INTERNATIONAL ITS COOPERATION

Standards Gap Analysis for Cooperative Intelligent Transportation Systems (C-ITS)

Results: Service Package Perspective: United States

Document HTG7-3-3-US
Version: 2018-12

Standards Harmonisation Working Group
Harmonisation Task Group 7

MLIT Ministry of Land, Infrastructure, Transport and Tourism
European Commission
tca Transport Certification Australia
U.S. Department of Transportation

Harmonisation Task Group 7 Project Team	
Gianmarco Baldini	European Commission's Joint Research Centre
Hans-Joachim Fischer	Fischer Tech
Chuck Gendry	Iteris
Junichi Hirose	Highway Industry Development Organisation (HIDO)
Ron Ice	Ice & Associates
Tom Lusco	Iteris
Jim Marousek	Booz Allen Hamilton
David Rowe	Transport Certification Australia (TCA)
Ken Vaughn	Trevilon
Jason Venz	Queensland Transport & Main Roads
Takeshi Wada	Highway Industry Development Organisation (HIDO), formerly
William Whyte	Security Innovation
Bob Williams	Consultancy Services International (CSI)
Harmonisation Task Group 7 Leadership	
Knut Evensen	Q-Free, European Commission
Peter Girgis	Transport Certification Australia (TCA), formerly
Wolfgang Höfs	European Commission: DG Communication Networks, Content and Technology
Shinji Itsubo	National Institute for Land and Infrastructure Management (NILIM) – Ministry of Land, Infrastructure, Transport and Tourism (MLIT), Japan
Phillip Lloyd	Transport Certification Australia (TCA)
Steve Sill	US Department of Transportation (USDOT)
Suzanne Sloan	US Department of Transportation (USDOT)

Contents

Figures

Tables

1. Introduction

1.1 Background

Advancements in transportation technologies are rapidly transforming the world's strategies for increasing safety; gaining operational, mobility, and cost efficiencies; opening access to underserved communities; and reducing environmental impacts from transportation. Using new forms of short-range communications, vehicles and devices are now capable of broadcasting or receiving data that allow them to sense the movements and status of other surrounding devices. These cooperative exchanges create a three hundred sixty degree awareness that, when further fused with other open data, can enable drivers and other users of the transportation system to receive alerts and warnings regarding the formation of threats and hazards. The alerts and warnings created through these communication technologies provide the opportunity to prevent some crashes, thereby reducing fatalities, injuries, and property damage. The cooperative exchange of data in this manner can also enhance the benefits of automation.

Access to new data sets can also transform network operations and minimize the capital investment costs of infrastructure owners and operators. Broadcast data sets from users within a highly mobile environment can complement or potentially supersede the need for significant roadside equipment on major roads. These new data can also form a more complete representation of conditions on the arterial network, including road weather impacts, effects of traffic signal timing, support for incident and emergency responders, or changes in traveller decisions, among other conditions.

Standards for interfaces in the public interest can play a key role in delivering these benefits to communities that implement cooperative-ITS technologies. Technical standards are developed to address coordination problems and overcome technical barriers that exist when different organizations need to work together while preserving their institutional and proprietary processes. The International Organization for Standards (ISO) defines a standard as, "… a document, established by a consensus of subject matter experts and approved by a recognized body that provides guidance on the design, use or performance of materials, products, processes, services, systems or persons." The end documents, which frequently represent the interests of the experts and parties that gather to develop them, are vetted by experts. Recognized benefits include improved safety, mobility, and sustainability for the travelling public and enhanced interoperability within an open market environment.[1]

[1] See definitions at: the European Committee for Standardization (CEN): https://www.cen.eu/work/ENdev/whatisEN/Pages/default.aspx; the International Organization for Standards (ISO): https://www.iso.org/sites/ConsumersStandards/1_standards.html; Wikipedia: https://en.wikipedia.org/wiki/Technical_standard; the National Institute of Standards and Technology (NIST): https://www.nist.gov/services-resources/standards-and-measurements.

1.2 History

In 2011, the United States (US) Department of Transportation (USDOT) and the European Commission (EC) approved a **Harmonisation Action Plan** to guide EC-US standards development via Harmonisation Task Groups (HTGs). The plan recognises that successful, interoperable, nationwide or regional, cooperative technology implementations are critically dependent upon consistent application of complete, technically sound standards and policies for critical functions, interfaces, and ***information flows***[2]. This worldwide need applies to the common services of a cooperative systems environment as well as to global markets for vehicles, devices, and applications. While the envisioned end state appears very similar in many parts of the world, past analyses have been regional and independent in nature and have proceeded with varying levels of coordination. The HTGs allow participating countries to collaborate on technical ITS issues that are of common interest and thus leverage critical expertise and resources while potentially realizing more compatible worldwide solutions.

Transport Certification Australia (TCA) joined the HTG initiatives in January 2014 by bringing security expertise and co-leadership to the sixth HTG (HTG6).[3]

1.3 HTG7

With the emergence in 2015 of plans in the US, Europe, and Australia to develop pilot ***Cooperative Intelligent Transportation Systems*** (***C-ITS***)[4] projects, a new HTG was established to identify how existing standards could support new C-ITS installations (i.e., "standards solutions for C-ITS") and, in doing so, identify the issues in standards that could pose risks for deployers. This seventh HTG (HTG7) began in late 2015 as a joint effort between the EC, the USDOT, and TCA, with the Japan Ministry of Land, Infrastructure, Transport and Tourism (MLIT) joining in 2017.

Specifically, the objective of HTG7 was to identify standards that comprehensively support large-scale C-ITS deployments. HTG7 expects that fulfilling this objective will allow:

---

[2] Terms that are in ***bold italics*** in this report are defined in a companion report, the **HARTS Reference Compendium (HTG7-5)**, which defines all of the terms used throughout this report set. Terms defined in the reference compendium are bold faced and italicised within each HARTS report upon their first use.

[3] Results of HTG6 are located here: https://ec.europa.eu/digital-single-market/news/harmonized-security-policies-cooperative-intelligent-transport-systems-create-international.

[4] C-ITS is a subset of ITS that requires the mutual, secure exchange of data between *independent* trusted entities (i.e., parties that have no contractual relationship). In other words, while traditional ITS typically deals with exchanges among system components owned and managed by a single or limited number of entities; these new ITS services expand this scope to include system components (e.g., vehicles) that may be owned and managed by any number of different entities. The scope of the HTG7 analysis included the C-ITS interfaces (i.e., exchanges between parties with no contractual relationship but with security and authentication as the basis for trust) as well as the more traditional "back-office" flows (between contracted parties) that enable the provision of the C-ITS services. This architecture presents a level of connectivity suggesting an "Internet of Things" for transportation.

1. **Governments, standards organisations, and other interested stakeholders** to track ***issues*** regarding those interfaces and information flows that are of significant public interest within the C-ITS ***architecture***, facilitating engagement with experts to address them;
2. **ITS deployment teams, device manufacturers, and application developers** to identify candidate standards-based ***solutions*** that are available to them for planning, understand the issues associated with those solutions, and mitigate the risks associated with those issues in their deployments. Future ITS deployment teams around the world will have a clearer understanding about which system functions and interfaces are critical for ***interoperability*** and where standards are defined (or not yet defined) to support interoperability.

1.4 Globally Harmonised Reference Architecture

To establish a foundation for analysing standards, the international HTG7 team first developed the **Harmonised Architecture Reference for Technical Standards (HARTS).** HARTS facilitates the understanding of the applicability of standards (ITS standards and other Information and Communications Technology (ICT) standards) for the successful implementation of ***C-ITS services***[5]. HARTS provided the framework for the HTG7 team to identify key interfaces that need to be standardised in the public interest and served as the basis for performing the ***gap*** and ***overlap*** analysis of C-ITS standards for those interfaces.

HARTS is an internationally harmonised reference architecture based on:

- **National ITS Architecture Framework (NIAF) from Australia**
- **EU's Framework Architecture (FRAME) from Europe**
- **Connected Vehicle Reference Implementation Architecture (CVRIA) from the US**
- **C-ITS architecture constructs from Japan**

The body of work produced by HTG7 includes key resources for industry, such as HARTS and the accompanying HTG7 reports. These tools not only provide a starting point for the ITS community to address the technical and interoperability challenges that face wide-scale ITS deployment; but also provide tactical guidance on standards, solutions, and risks for current or near-term project teams planning and implementing ITS systems. Although the reports are based on a globally harmonised ***reference architecture***, they formally recognise and accommodate regional and local approaches to ITS services, solutions, and standards.

1.5 Format of HTG7 Reports

The results summarized in this Executive Summary are presented in greater detail in the HTG7 series of reports:

- **Executive Overview (HTG7-1)** - A high-level summary of the approach, process and the key results of HTG7.

[5] For the purpose of this report, the term "C-ITS service" is intended to include all ITS services encompassed by the HARTS service packages; at the time of publication 34 are available on the HARTS website (http://htg7.org).

- **Analysis Methodology (HTG7-2)** - Presents the HTG7 methodology used to develop HARTS, perform the gap analysis, and develop proposed resolutions.
- **Issues and Proposed Resolutions (HTG7-3, this document)** - Summarises the issues identified through HTG7 analysis and proposes actions to resolve the issues. It introduces a series of more detailed reports, detailed below, each of which identifies the same set of proposed resolutions but adopts a presentation format and includes details relevant to a different perspective.
    - **Results: Solution Perspective for Deployers (HTG7-3-1-AU, HTG7-3-1-EU, HTG7-3-1-JP, HTG7-3-1-US)** - Addresses development or implementation teams in their planning and procurement processes. This detailed report lists each solution along with its associated issues and proposed resolutions and is divided into four regional sub-reports, one for each participating region. (The region is reflected by the appended 2-letter region code[6]).
    - **Results: Resolution Perspective for Standards Developers (HTG7-3-2)** - Presents each proposed resolution along with its associated issues and the data exchanges affected by these issues. This detailed report can assist standards development communities and governments in their planning and work processes.
    - **Results: Service Package Perspective (HTG7-3-3-AU, HTG7-3-3-EU, HTG7-3-3-JP, HTG7-3-3-US)** - Offers road operators the opportunity to evaluate the "readiness" of ***service packages***. This detailed report lists each service package, the data exchanges contained within the service package, and the issues associated with each solution for each data exchange. In this respect, this report helps deployers understand the levels of risk due to the standards gaps. The report is divided into 4 regional reports, one for each participating region. (The region is reflected by the appended the 2-letter region code[6]).
- **HARTS Website Overview (HTG7-4)** - Provides an overview of the HARTS public website, available at http://htg7.org. It describes each aspect of the website and provides instructions on how to submit comments about the information on the website.
- **HARTS Reference Compendium (HTG7-5)** - Provides reference material including:
    - A glossary of terms and associated definitions
    - Acronyms and associated meanings
    - Graphic symbols and associated meanings
    - Explanations of key terms and their inter-relationships

[6] As defined by ISO 3166-1:2013 *Codes for the representation of names of countries and their subdivisions – Part 1: Country codes*

1.6 Conventions

While the HTG7 Report set was developed using United Kingdom (UK) English, the HARTS (toolset and website) was developed using US English. Whenever an extract from HARTS is presented within the HTG7 Report set, it will retain its US English spelling.

As noted in footnote 2 on page 2, this report is supplemented by the HARTS Reference Compendium (HTG7-5), which defines all of the terms used throughout this report set. Terms defined in the reference compendium are bold faced and italicised within each HARTS report upon their first use.

1.7 Purpose of this Document

This document, **Results: Service Package Perspective: United States** (HTG7-3-3-US), is one of nine detailed reports designed to report the issues found and their proposed resolutions, each from a unique perspective. They are adjuncts to the Summary of Issues and Proposed Resolutions (HTG7-3) report, which summarises the results of the HTG7 analysis, summarises the key issues identified during the analysis, and provides a comprehensive set of proposed and prioritised resolutions. The nine detailed reports offer three different technical perspectives, with two of those perspectives further broken out into the four regions encompassed by the HTG7 analysis. The specific detailed reports are as follows:

- **Solution Perspective:** Assists implementation teams in understanding the issues surrounding each solution contained within the HARTS analysis; there is one detailed report for each of the four regions covered by the HARTS analysis. The name of each of the four reports will have a two-letter identifier (-AU, -EU, -JP or -US) at the end of the report identifier and the electronic filename.
- **Resolution Perspective:** Provides an overarching view of the work that still needs to be completed to provide a fully interoperable C-ITS environment and is intended primarily for standards development organisations and governmental entities.
- **Service Package Perspective:** For entities that are deploying C-ITS, such as governmental agencies, product vendors and others that are interesting in the complete end-to-end implementation of an ITS service package; there is one detailed report for each of the four regions covered by the HARTS analysis. The identifier of each of the four reports will have a two-letter identifier (-AU, -EU, -JP or -US) at the end of the report title and the electronic filename.

Please note that each of these detailed reports is extremely large and therefore not intended for printing.

2. Report Perspective

There is a separate regional report within this detailed report collection for each of the participating regions: Australia, the European Union, Japan and the United States. In accordance with guidance in ISO 42010-2011, "*Systems and software engineering — Architecture description*", this detailed report is designed to address a specific set of concerns, or perspective, of a specific group of stakeholders.

This detailed report provides the service package perspective for the United States. It provides a table of the HARTS analysis results structured to provide insight for road operators, regional planners, or other decision makers within the United States, to assess the suitability of service packages for deployment in their jurisdiction.

The results in this detailed report are therefore organised by service package; accompanied by a list of the ***information triples*** (***source***, ***destination*** and information flow) within the service package. Under each triple contained within the service package is a list of available solution/issue pairs for that triple. This is summarised in Figure 1.

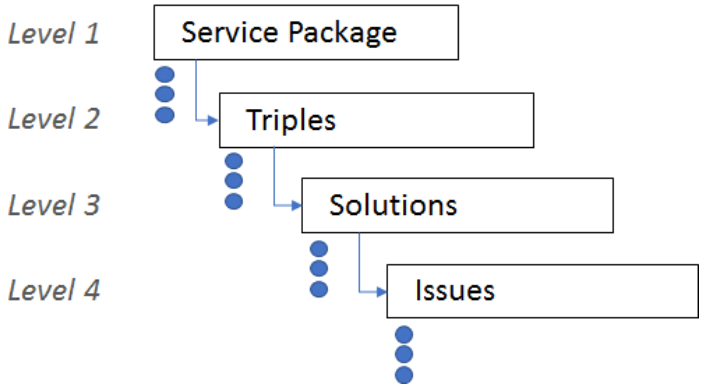

Figure 1: Service Package Perspective Overview

3. Report Structure

As show in Figure 1 above, there are multiple levels within the detailed report. Each level will consist of one, or possibly two header rows, followed by one or more content rows. Given the multi-level detailed report structure, higher-level sorting fields are typically displayed in header rows (e.g., at the start of the detailed report and when values change) while the lowest-level sorting fields may only appear in content rows. When the header field value is changed, the page header for each subsequent page is changed accordingly. Figure 2 below illustrates the detailed report structure, and each field included in the detailed report is subsequently defined in Table 1.

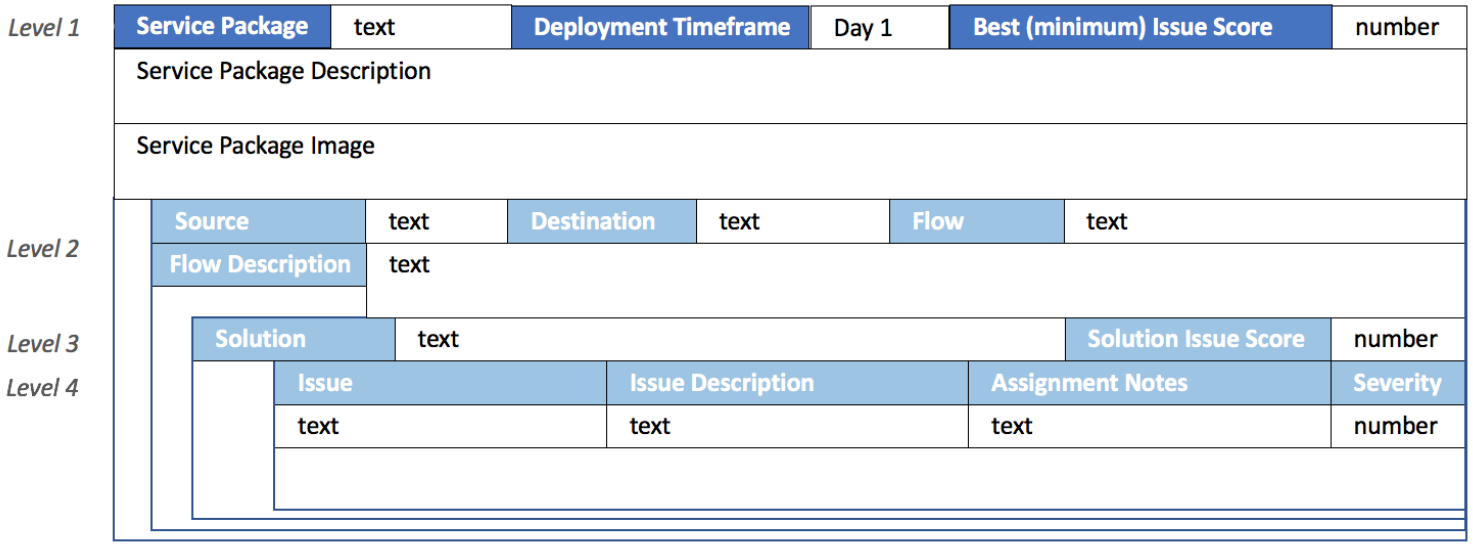

Figure 2: Service Package Report Structure

The following table contains the field name, its description and its value range for each of the detailed report fields in Chapter 4. They are listed in the table below according to the order in which they appear in the detailed report in Chapter 4. Additionally, the table also shows the sorting criteria used for the detailed report, including the order of sorting fields, the sorting method used, and the sort direction.

Table 1: Service Package Perspective Report Field Descriptions

Report	Field Information			Sort Criteria		
Level	**Title**	**Description**	**Value Range**	**Order**	**Measure**	**Direction**
1	**Service Package**	The name of the service package. A complete list of HARTS Service packages can be found at the HTG7 Website.	ASCII[7]	2	Alphabetic	↓
	Deployment Timeframe	This reflects the stated or anticipated timeline for real-world deployments of the service package, which will factor into the urgency of addressing the associated proposed resolutions.	Ordered List (Support, Day-1, Day-1.5, Other)	1	List Order	↓
	Best (minimum) Issue Score	This was calculated using the following: 1. Identifying the net gap severity (the sum of individual gaps) for each triple solution within the service package. 2. For each triple in the service package, identify the triple solution with the minimum net gap severity value. 3. Sum the identified minimum net gap severity values across all the triples.	Non-negative integer	–	–	–
	Service Package Description	A high-level description of the service package. NOTE: Only the description text is displayed; the title of this field is not shown.	ASCII	–	–	–
	Service Package Diagram	The diagram that depicts all of the information triples used by the service package. NOTE: Only the image is displayed; the title of this field is not shown.	Graphic	–	–	–

[7] ASCII (American Standard Code for Information Exchange)

Report	Field Information			Sort Criteria		
Level	Title	Description	Value Range	Order	Measure	Direction
2	**Source**	The HARTS ***subsystem*** that is the source of the information in the flow. The combination of the source, destination and the information flow constitutes the information triple.	ASCII	3	Alphabetic	↓
	Destination	The HARTS subsystem that is the destination of the information in the flow. The combination of the source, destination and the information flow constitutes the information triple.	ASCII	4	Alphabetic	↓
	Flow	Summary name for the information that is exchanged between subsystems in the ***physical view*** of HARTS. These Information flows and their communication requirements define the interfaces which formed the basis for the standards analysis conducted by HTG7. The combination of the source, destination and the information flow constitutes the information triple.	ASCII	5	Alphabetic	↓
	Flow Description	A description of the information flow.	ASCII	–	–	–
3	**Solution**	The name of the solution expressed as a hyphenated concatenation of the HARTS data profile and the HARTS communication profile that collectively define the solution.	ASCII	7	Alphabetic	↓

Report	Field Information			Sort Criteria		
Level	Title	Description	Value Range	Order	Measure	Direction
	Solution Issue Score	The sum of the severity rating values of all issue instances associated with the solution. The severity rating value for each severity level is assigned below: 1. Low = 1 2. Medium = 3 3. High = 8 4. Ultra = 32	Non-negative integer	6	Numeric	↓
4	**Issue**	The name of the issue, which will correspond to one of the 43 defined issues.	ASCII; See HTG7-5 for a complete list of issues.	9	Alphabetic	↓
	Issue Description	A summary description of the issue.	ASCII	–	–	–
	Assignment Notes	Notes relevant to this specific instance of the issue	ASCII	–	–	–
	Severity	An indication of how severe the issue is deemed to be. If the severity of the issue needs to be decided when assigning the issue, multiple issues can be created with slightly different names and definitions. For example, “Data may not be fully defined (low)” and “Data not fully defined (medium)”.	Ordered List (Ultra, High, Medium, Low)	8	List Order	↓

4. Report Content

The table of results is shown below.

[Remainder of page intentionally left blank]

HTG7-3-3: Service Package Perspective United States

Wednesday, December 19, 2018
1:03:10 PM

Service Package:	Connected Vehicle System Monitoring and Management	Deployment Timeframe:	Support	Best (minimum) Issue Score	207

This service package provides monitoring, management and control services necessary to other applications and/or devices operating within the Connected Vehicle Environment. This service package maintains and monitors the performance and configuration of the connected vehicle system. This includes tracking and management of the infrastructure configuration as well as detection, isolation, and correction of infrastructure service problems. It also includes monitoring of performance of the infrastructure and mobile equipment, which includes RSEs, OBEs, the back office applications, as well as the communication links that connect the system.

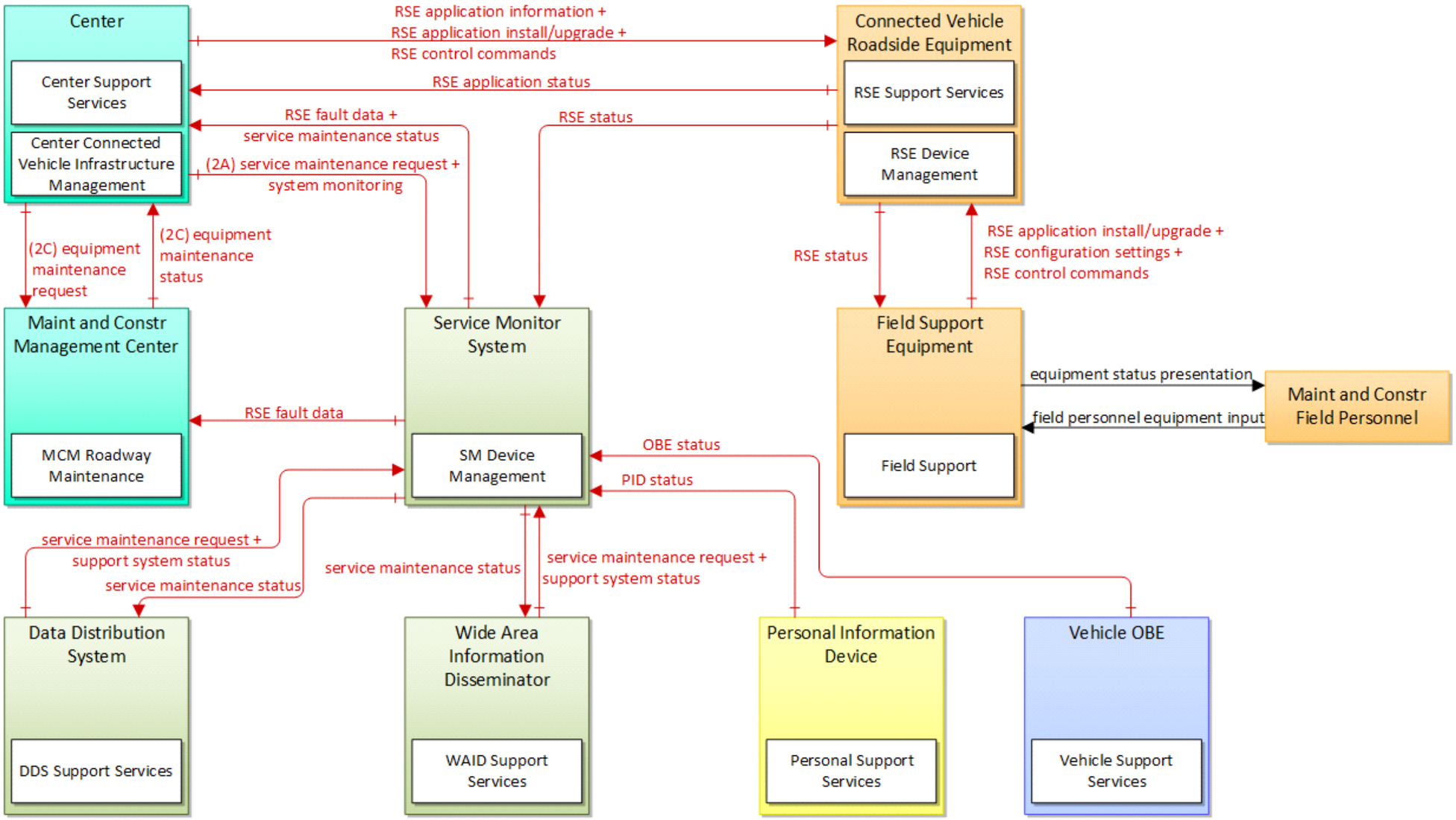

Connected Vehicle System Monitoring and Management			
5	Physical	Sep 26, 2017	NAT

Service Package:	Connected Vehicle System Monitoring and Management	Deployment Timeframe:	Support	Best (minimum) Issue Score	207

Source:	Center	Destination:	Connected Vehicle Roadside Equipment	Flow:	RSE application information
Flow Description:	RSE application configuration data and parameters that are used to control applications and configure the application for a specific local use. This flow also supports remote control of the application so the application can be taken offline, reset, or re				

Source:	Center	Destination:	Connected Vehicle Roadside Equipment	Flow:	RSE application install/upgrade
Flow Description:	This flow supports remote installation and update of software applications residing in the RSE. It supports transmission of the secure software installation files, including executable application code and associated support files.				

Service Package:	Connected Vehicle System Monitoring and Management	Deployment Timeframe:	Support	Best (minimum) Issue Score	207

Source:	Center	Destination:	Connected Vehicle Roadside Equipment	Flow:	RSE control commands
Flow Description:	System-level control commands issued to the RSE such as reset and remote diagnostics.				

Service Package:	Connected Vehicle System Monitoring and Management	Deployment Timeframe:	Support	Best (minimum) Issue Score	207

Source:	Center	Destination:	Maint and Constr Management Center	Flow:	equipment maintenance request

Flow Description:	Identification of field equipment requiring repair and known information about the associated faults.

Solution	US: TMDD - NTCIP Messaging	Solution Issue Score:	15

Issue	Issue Description	Assignment Notes	Severity
Security inadequate	The solution does not provide adequate communications security for the information triple, which potentially jeopardizes C-ITS operations.	Application-level authentication not provided	Medium
Security inadequate	The solution does not provide adequate communications security for the information triple, which potentially jeopardizes C-ITS operations.	It is unclear what security is provided with this link	Medium
Security inadequate	The solution does not provide adequate communications security for the information triple, which potentially jeopardizes C-ITS operations.	SIRI does not currently provide application level authentication.	Medium

Service Package:	Connected Vehicle System Monitoring and Management	Deployment Timeframe:	Support	Best (minimum) Issue Score	207

Solution	DDS: TMDD - OMG DDS	Solution Issue Score:	480

Issue	Issue Description	Assignment Notes	Severity
Data/comm profile pairing	There are ambiguities as to how to (or if one should) couple the upper-layer standards defined in this solution with the indicated lower-layer standards.		High
Data/comm profile pairing	There are ambiguities as to how to (or if one should) couple the upper-layer standards defined in this solution with the indicated lower-layer standards.	A port number has not been assigned to this message set.	High
Data/comm profile pairing	There are ambiguities as to how to (or if one should) couple the upper-layer standards defined in this solution with the indicated lower-layer standards.	It is unclear what encoding rules should be used as well as what port number.	High
Data/comm profile pairing	There are ambiguities as to how to (or if one should) couple the upper-layer standards defined in this solution with the indicated lower-layer standards.	It is unclear what encoding rules should be used for ATIS over NTCIP messaging, or if this is the actual intent of the standards.	High
Data/comm profile pairing	There are ambiguities as to how to (or if one should) couple the upper-layer standards defined in this solution with the indicated lower-layer standards.	No port number has been assigned to these messages	High
Data/comm profile pairing	There are ambiguities as to how to (or if one should) couple the upper-layer standards defined in this solution with the indicated lower-layer standards.	Rules for implementing NTCIP exchanges over WAVE have not been defined. It is unclear whether the Roadside Equipment should handle the WAVE security and then translate to its local network or if the information flow should actually be directly to the ITS	High
Data/comm profile pairing	There are ambiguities as to how to (or if one should) couple the upper-layer standards defined in this solution with the indicated lower-layer standards.	SAE J2735 was not designed to be implemented over DDS; interface details need to be defined.	High
Data/comm profile pairing	There are ambiguities as to how to (or if one should) couple the upper-layer standards defined in this solution with the indicated lower-layer standards.	SAE J2735 was not designed to be implemented over SNMP messaging; interface details need to be defined.	High
Data/comm profile pairing	There are ambiguities as to how to (or if one should) couple the upper-layer standards defined in this solution with the indicated lower-layer standards.	The dialogs, messages , and performance characteristics are not defined for this combination of flow-specific data over mobile internet.	High
Data/comm profile pairing	There are ambiguities as to how to (or if one should) couple the upper-layer standards defined in this solution with the indicated lower-layer standards.	The Electric Charging Hot Spot Notification was designed for DSRC	High
Data/comm profile pairing	There are ambiguities as to how to (or if one should) couple the upper-layer standards defined in this solution with the indicated lower-layer standards.	The precise rules for how to provide intersection geometry over EU-ICIP has not been defined.	High
Data/comm profile pairing	There are ambiguities as to how to (or if one should) couple the upper-layer standards defined in this solution with the indicated lower-layer standards.	The rules for sending TPEG over DATEX messaging are not defined; the excahnge will need to include meta-data describing the rules for broadcasting the information to vehicles.	High
Data/comm profile pairing	There are ambiguities as to how to (or if one should) couple the upper-layer standards defined in this solution with the indicated lower-layer standards.	There are no rules defined for how to send ISO 14816 over NTCIP Messaging	High
Data/comm profile pairing	There are ambiguities as to how to (or if one should) couple the upper-layer standards defined in this solution with the indicated lower-layer standards.	these standards are not designed to work together, but they provide much of the technical details from which a solution can be created.	High
Data/comm profile pairing	There are ambiguities as to how to (or if one should) couple the upper-layer standards defined in this solution with the indicated lower-layer standards.	These standards are not intended to operate together, but they propvide most of the information necessary	High
Data/comm profile pairing	There are ambiguities as to how to (or if one should) couple the upper-layer standards defined in this solution with the indicated lower-layer standards.	TPEG2 is not designed to be transported over NTCIP Messaging services.	High
Data/comm profile pairing	There are ambiguities as to how to (or if one should) couple the upper-layer standards defined in this solution with the indicated lower-layer standards.	UBL is not typically paired with NTCIP messaging	High

Service Package:	Connected Vehicle System Monitoring and Management	Deployment Timeframe:	Support	Best (minimum) Issue Score	207

Data/comm profile pairing	There are ambiguities as to how to (or if one should) couple the upper-layer standards defined in this solution with the indicated lower-layer standards.	Uncertain what off-the-shelf Internet mechanism is preferred to exchange this data	High
Data/comm profile pairing	There are ambiguities as to how to (or if one should) couple the upper-layer standards defined in this solution with the indicated lower-layer standards.	Unusual combination of protocols	High
Data/comm profile pairing	There are ambiguities as to how to (or if one should) couple the upper-layer standards defined in this solution with the indicated lower-layer standards.	While both DEN and mobile Internet are well defined, there is no an interoperability profile that defines how to pair the two together and address which port numbers to use and how to identify the center to which the information should be sent.	High
Data/comm profile pairing	There are ambiguities as to how to (or if one should) couple the upper-layer standards defined in this solution with the indicated lower-layer standards.	While both IVI and mobile Internet are well defined, there is not an interoperability profile that defines how to pair the two together and address which port numbers to use.	High
Data/comm profile pairing	There are ambiguities as to how to (or if one should) couple the upper-layer standards defined in this solution with the indicated lower-layer standards.	While TPEG2 and local broadcast wireless are well defined, there is not an interoperability profile that defines how to pair the two.	High

Source:	Center	Destination:	Service Monitor System	Flow:	service maintenance request

Flow Description:	Identification of central system service requiring repair and known information about the associated faults.

Solution	(None-Data) - NTCIP Messaging	Solution Issue Score:	15

Issue	Issue Description	Assignment Notes	Severity
Security inadequate	The solution does not provide adequate communications security for the information triple, which potentially jeopardizes C-ITS operations.	Application-level authentication not provided	Medium
Security inadequate	The solution does not provide adequate communications security for the information triple, which potentially jeopardizes C-ITS operations.	It is unclear what security is provided with this link	Medium
Security inadequate	The solution does not provide adequate communications security for the information triple, which potentially jeopardizes C-ITS operations.	SIRI does not currently provide application level authentication.	Medium

Service Package:	Connected Vehicle System Monitoring and Management	Deployment Timeframe:	Support	Best (minimum) Issue Score	207

Source:	Center	Destination:	Service Monitor System	Flow:	system monitoring
Flow Description:	Represents the interactive monitoring of system operations by the Service Monitor. It includes device housekeeping/heartbeat monitoring and network monitoring information, the status of installed applications, and the configuration of managed devices.				

Solution	(None-Data) - NTCIP Messaging	Solution Issue Score:	15

Issue	Issue Description	Assignment Notes	Severity
Security inadequate	The solution does not provide adequate communications security for the information triple, which potentially jeopardizes C-ITS operations.	Application-level authentication not provided	Medium
Security inadequate	The solution does not provide adequate communications security for the information triple, which potentially jeopardizes C-ITS operations.	It is unclear what security is provided with this link	Medium
Security inadequate	The solution does not provide adequate communications security for the information triple, which potentially jeopardizes C-ITS operations.	SIRI does not currently provide application level authentication.	Medium

Source:	Connected Vehicle Roadside Equipment	Destination:	Center	Flow:	RSE application status
Flow Description:	Monitoring of RSE application status including current mode, operational status, and configuration settings. It includes the status of installed applications and the application-specific data provided by the RSE.				

Service Package:	Connected Vehicle System Monitoring and Management	Deployment Timeframe:	Support	Best (minimum) Issue Score	207

Source:	Connected Vehicle Roadside Equipment	Destination:	Field Support Equipment	Flow:	RSE status

Flow Description:	Monitoring of RSE device status including current mode, operational status, and configuration settings. It includes device housekeeping/heartbeat monitoring and includes network information, the status of installed applications, the configuration of manag

Solution	US: NTCIP Generic Objects - SNMPv3	Solution Issue Score:	36

Issue	Issue Description	Assignment Notes	Severity
Update data to SNMPv3	Data has been defined for SNMPv1, but needs to be updated to SNMPv3 format.	NTCIP 1201 data needs to be upgraded to SNMPv3.	Medium
Update data to SNMPv3	Data has been defined for SNMPv1, but needs to be updated to SNMPv3 format.	NTCIP 1202 data needs to be upgraded to SNMPv3.	Medium
Update data to SNMPv3	Data has been defined for SNMPv1, but needs to be updated to SNMPv3 format.	NTCIP 1203 data needs to be upgraded to SNMPv3.	Medium
Update data to SNMPv3	Data has been defined for SNMPv1, but needs to be updated to SNMPv3 format.	NTCIP 1204 data needs to be upgraded to SNMPv3.	Medium
Update data to SNMPv3	Data has been defined for SNMPv1, but needs to be updated to SNMPv3 format.	NTCIP 1205 data needs to be upgraded to SNMPv3.	Medium
Update data to SNMPv3	Data has been defined for SNMPv1, but needs to be updated to SNMPv3 format.	NTCIP 1207 data needs to be upgraded to SNMPv3.	Medium
Update data to SNMPv3	Data has been defined for SNMPv1, but needs to be updated to SNMPv3 format.	NTCIP 1209 data needs to be upgraded to SNMPv3.	Medium
Update data to SNMPv3	Data has been defined for SNMPv1, but needs to be updated to SNMPv3 format.	NTCIP 1210 data needs to be upgraded to SNMPv3.	Medium
Update data to SNMPv3	Data has been defined for SNMPv1, but needs to be updated to SNMPv3 format.	NTCIP 1211 data needs to be upgraded to SNMPv3.	Medium
Update data to SNMPv3	Data has been defined for SNMPv1, but needs to be updated to SNMPv3 format.	NTCIP 1213 data needs to be upgraded to SNMPv3.	Medium

Service Package:	Connected Vehicle System Monitoring and Management	Deployment Timeframe:	Support	Best (minimum) Issue Score	207

Solution	US: NTCIP Generic Objects - OMG DDS RPC	Solution Issue Score:	480

Issue	Issue Description	Assignment Notes	Severity
Data/comm profile pairing	There are ambiguities as to how to (or if one should) couple the upper-layer standards defined in this solution with the indicated lower-layer standards.	TPEG2 is not designed to be transported over NTCIP Messaging services.	High
Data/comm profile pairing	There are ambiguities as to how to (or if one should) couple the upper-layer standards defined in this solution with the indicated lower-layer standards.	UBL is not typically paired with NTCIP messaging	High
Data/comm profile pairing	There are ambiguities as to how to (or if one should) couple the upper-layer standards defined in this solution with the indicated lower-layer standards.	Uncertain what off-the-shelf Internet mechanism is preferred to exchange this data	High
Data/comm profile pairing	There are ambiguities as to how to (or if one should) couple the upper-layer standards defined in this solution with the indicated lower-layer standards.	Unusual combination of protocols	High
Data/comm profile pairing	There are ambiguities as to how to (or if one should) couple the upper-layer standards defined in this solution with the indicated lower-layer standards.	While both DEN and mobile Internet are well defined, there is no an interoperability profile that defines how to pair the two together and address which port numbers to use and how to identify the center to which the information should be sent.	High
Data/comm profile pairing	There are ambiguities as to how to (or if one should) couple the upper-layer standards defined in this solution with the indicated lower-layer standards.	While both IVI and mobile Internet are well defined, there is not an interoperability profile that defines how to pair the two together and address which port numbers to use.	High
Data/comm profile pairing	There are ambiguities as to how to (or if one should) couple the upper-layer standards defined in this solution with the indicated lower-layer standards.	While TPEG2 and local broadcast wireless are well defined, there is not an interoperability profile that defines how to pair the two.	High
Data/comm profile pairing	There are ambiguities as to how to (or if one should) couple the upper-layer standards defined in this solution with the indicated lower-layer standards.		High
Data/comm profile pairing	There are ambiguities as to how to (or if one should) couple the upper-layer standards defined in this solution with the indicated lower-layer standards.	A port number has not been assigned to this message set.	High
Data/comm profile pairing	There are ambiguities as to how to (or if one should) couple the upper-layer standards defined in this solution with the indicated lower-layer standards.	It is unclear what encoding rules should be used as well as what port number.	High
Data/comm profile pairing	There are ambiguities as to how to (or if one should) couple the upper-layer standards defined in this solution with the indicated lower-layer standards.	It is unclear what encoding rules should be used for ATIS over NTCIP messaging, or if this is the actual intent of the standards.	High
Data/comm profile pairing	There are ambiguities as to how to (or if one should) couple the upper-layer standards defined in this solution with the indicated lower-layer standards.	No port number has been assigned to these messages	High
Data/comm profile pairing	There are ambiguities as to how to (or if one should) couple the upper-layer standards defined in this solution with the indicated lower-layer standards.	Rules for implementing NTCIP exchanges over WAVE have not been defined. It is unclear whether the Roadside Equipment should handle the WAVE security and then translate to its local network or if the information flow should actually be directly to the ITS	High
Data/comm profile pairing	There are ambiguities as to how to (or if one should) couple the upper-layer standards defined in this solution with the indicated lower-layer standards.	SAE J2735 was not designed to be implemented over DDS; interface details need to be defined.	High
Data/comm profile pairing	There are ambiguities as to how to (or if one should) couple the upper-layer standards defined in this solution with the indicated lower-layer standards.	SAE J2735 was not designed to be implemented over SNMP messaging; interface details need to be defined.	High
Data/comm profile pairing	There are ambiguities as to how to (or if one should) couple the upper-layer standards defined in this solution with the indicated lower-layer standards.	The dialogs, messages , and performance characteristics are not defined for this combination of flow-specific data over mobile internet.	High

Service Package:	Connected Vehicle System Monitoring and Management	Deployment Timeframe:	Support	Best (minimum) Issue Score	207

	Data/comm profile pairing	There are ambiguities as to how to (or if one should) couple the upper-layer standards defined in this solution with the indicated lower-layer standards.	The Electric Charging Hot Spot Notification was designed for DSRC	High
	Data/comm profile pairing	There are ambiguities as to how to (or if one should) couple the upper-layer standards defined in this solution with the indicated lower-layer standards.	The precise rules for how to provide intersection geometry over EU-ICIP has not been defined.	High
	Data/comm profile pairing	There are ambiguities as to how to (or if one should) couple the upper-layer standards defined in this solution with the indicated lower-layer standards.	The rules for sending TPEG over DATEX messaging are not defined; the excahnge will need to include meta-data describing the rules for broadcasting the information to vehicles.	High
	Data/comm profile pairing	There are ambiguities as to how to (or if one should) couple the upper-layer standards defined in this solution with the indicated lower-layer standards.	There are no rules defined for how to send ISO 14816 over NTCIP Messaging	High
	Data/comm profile pairing	There are ambiguities as to how to (or if one should) couple the upper-layer standards defined in this solution with the indicated lower-layer standards.	these standards are not designed to work together, but they provide much of the technical details from which a solution can be created.	High
	Data/comm profile pairing	There are ambiguities as to how to (or if one should) couple the upper-layer standards defined in this solution with the indicated lower-layer standards.	These standards are not intended to operate together, but they propvide most of the information necessary	High

Service Package:	Connected Vehicle System Monitoring and Management	Deployment Timeframe:	Support	Best (minimum) Issue Score	207

Source:	Connected Vehicle Roadside Equipment	Destination:	Service Monitor System	Flow:	RSE status

Flow Description:	Monitoring of RSE device status including current mode, operational status, and configuration settings. It includes device housekeeping/heartbeat monitoring and includes network information, the status of installed applications, the configuration of manag

Solution	US: NTCIP Generic Objects - SNMPv3	Solution Issue Score:	36

Issue	Issue Description	Assignment Notes	Severity
Update data to SNMPv3	Data has been defined for SNMPv1, but needs to be updated to SNMPv3 format.	NTCIP 1201 data needs to be upgraded to SNMPv3.	Medium
Update data to SNMPv3	Data has been defined for SNMPv1, but needs to be updated to SNMPv3 format.	NTCIP 1202 data needs to be upgraded to SNMPv3.	Medium
Update data to SNMPv3	Data has been defined for SNMPv1, but needs to be updated to SNMPv3 format.	NTCIP 1203 data needs to be upgraded to SNMPv3.	Medium
Update data to SNMPv3	Data has been defined for SNMPv1, but needs to be updated to SNMPv3 format.	NTCIP 1204 data needs to be upgraded to SNMPv3.	Medium
Update data to SNMPv3	Data has been defined for SNMPv1, but needs to be updated to SNMPv3 format.	NTCIP 1205 data needs to be upgraded to SNMPv3.	Medium
Update data to SNMPv3	Data has been defined for SNMPv1, but needs to be updated to SNMPv3 format.	NTCIP 1207 data needs to be upgraded to SNMPv3.	Medium
Update data to SNMPv3	Data has been defined for SNMPv1, but needs to be updated to SNMPv3 format.	NTCIP 1209 data needs to be upgraded to SNMPv3.	Medium
Update data to SNMPv3	Data has been defined for SNMPv1, but needs to be updated to SNMPv3 format.	NTCIP 1210 data needs to be upgraded to SNMPv3.	Medium
Update data to SNMPv3	Data has been defined for SNMPv1, but needs to be updated to SNMPv3 format.	NTCIP 1211 data needs to be upgraded to SNMPv3.	Medium
Update data to SNMPv3	Data has been defined for SNMPv1, but needs to be updated to SNMPv3 format.	NTCIP 1213 data needs to be upgraded to SNMPv3.	Medium

Service Package:	Connected Vehicle System Monitoring and Management	Deployment Timeframe:	Support	Best (minimum) Issue Score	207

Solution	US: NTCIP Generic Objects - OMG DDS RPC	Solution Issue Score:	480

Issue	Issue Description	Assignment Notes	Severity
Data/comm profile pairing	There are ambiguities as to how to (or if one should) couple the upper-layer standards defined in this solution with the indicated lower-layer standards.		High
Data/comm profile pairing	There are ambiguities as to how to (or if one should) couple the upper-layer standards defined in this solution with the indicated lower-layer standards.	A port number has not been assigned to this message set.	High
Data/comm profile pairing	There are ambiguities as to how to (or if one should) couple the upper-layer standards defined in this solution with the indicated lower-layer standards.	It is unclear what encoding rules should be used as well as what port number.	High
Data/comm profile pairing	There are ambiguities as to how to (or if one should) couple the upper-layer standards defined in this solution with the indicated lower-layer standards.	It is unclear what encoding rules should be used for ATIS over NTCIP messaging, or if this is the actual intent of the standards.	High
Data/comm profile pairing	There are ambiguities as to how to (or if one should) couple the upper-layer standards defined in this solution with the indicated lower-layer standards.	No port number has been assigned to these messages	High
Data/comm profile pairing	There are ambiguities as to how to (or if one should) couple the upper-layer standards defined in this solution with the indicated lower-layer standards.	Rules for implementing NTCIP exchanges over WAVE have not been defined. It is unclear whether the Roadside Equipment should handle the WAVE security and then translate to its local network or if the information flow should actually be directly to the ITS	High
Data/comm profile pairing	There are ambiguities as to how to (or if one should) couple the upper-layer standards defined in this solution with the indicated lower-layer standards.	SAE J2735 was not designed to be implemented over DDS; interface details need to be defined.	High
Data/comm profile pairing	There are ambiguities as to how to (or if one should) couple the upper-layer standards defined in this solution with the indicated lower-layer standards.	SAE J2735 was not designed to be implemented over SNMP messaging; interface details need to be defined.	High
Data/comm profile pairing	There are ambiguities as to how to (or if one should) couple the upper-layer standards defined in this solution with the indicated lower-layer standards.	The dialogs, messages , and performance characteristics are not defined for this combination of flow-specific data over mobile internet.	High
Data/comm profile pairing	There are ambiguities as to how to (or if one should) couple the upper-layer standards defined in this solution with the indicated lower-layer standards.	The Electric Charging Hot Spot Notification was designed for DSRC	High
Data/comm profile pairing	There are ambiguities as to how to (or if one should) couple the upper-layer standards defined in this solution with the indicated lower-layer standards.	The precise rules for how to provide intersection geometry over EU-ICIP has not been defined.	High
Data/comm profile pairing	There are ambiguities as to how to (or if one should) couple the upper-layer standards defined in this solution with the indicated lower-layer standards.	The rules for sending TPEG over DATEX messaging are not defined; the excahnge will need to include meta-data describing the rules for broadcasting the information to vehicles.	High
Data/comm profile pairing	There are ambiguities as to how to (or if one should) couple the upper-layer standards defined in this solution with the indicated lower-layer standards.	There are no rules defined for how to send ISO 14816 over NTCIP Messaging	High
Data/comm profile pairing	There are ambiguities as to how to (or if one should) couple the upper-layer standards defined in this solution with the indicated lower-layer standards.	these standards are not designed to work together, but they provide much of the technical details from which a solution can be created.	High
Data/comm profile pairing	There are ambiguities as to how to (or if one should) couple the upper-layer standards defined in this solution with the indicated lower-layer standards.	These standards are not intended to operate together, but they propvide most of the information necessary	High
Data/comm profile pairing	There are ambiguities as to how to (or if one should) couple the upper-layer standards defined in this solution with the indicated lower-layer standards.	TPEG2 is not designed to be transported over NTCIP Messaging services.	High
Data/comm profile pairing	There are ambiguities as to how to (or if one should) couple the upper-layer standards defined in this solution with the indicated lower-layer standards.	UBL is not typically paired with NTCIP messaging	High

Service Package:	Connected Vehicle System Monitoring and Management	Deployment Timeframe:	Support	Best (minimum) Issue Score	207

Data/comm profile pairing	There are ambiguities as to how to (or if one should) couple the upper-layer standards defined in this solution with the indicated lower-layer standards.	Uncertain what off-the-shelf Internet mechanism is preferred to exchange this data	High
Data/comm profile pairing	There are ambiguities as to how to (or if one should) couple the upper-layer standards defined in this solution with the indicated lower-layer standards.	Unusual combination of protocols	High
Data/comm profile pairing	There are ambiguities as to how to (or if one should) couple the upper-layer standards defined in this solution with the indicated lower-layer standards.	While both DEN and mobile Internet are well defined, there is no an interoperability profile that defines how to pair the two together and address which port numbers to use and how to identify the center to which the information should be sent.	High
Data/comm profile pairing	There are ambiguities as to how to (or if one should) couple the upper-layer standards defined in this solution with the indicated lower-layer standards.	While both IVI and mobile Internet are well defined, there is not an interoperability profile that defines how to pair the two together and address which port numbers to use.	High
Data/comm profile pairing	There are ambiguities as to how to (or if one should) couple the upper-layer standards defined in this solution with the indicated lower-layer standards.	While TPEG2 and local broadcast wireless are well defined, there is not an interoperability profile that defines how to pair the two.	High

Source:	Data Distribution System	Destination:	Service Monitor System	Flow:	service maintenance request
Flow Description:	Identification of central system service requiring repair and known information about the associated faults.				

Solution	(None-Data) - NTCIP Messaging	Solution Issue Score:	15

Issue	Issue Description	Assignment Notes	Severity
Security inadequate	The solution does not provide adequate communications security for the information triple, which potentially jeopardizes C-ITS operations.	Application-level authentication not provided	Medium
Security inadequate	The solution does not provide adequate communications security for the information triple, which potentially jeopardizes C-ITS operations.	It is unclear what security is provided with this link	Medium
Security inadequate	The solution does not provide adequate communications security for the information triple, which potentially jeopardizes C-ITS operations.	SIRI does not currently provide application level authentication.	Medium

Service Package:	Connected Vehicle System Monitoring and Management	Deployment Timeframe:	Support	Best (minimum) Issue Score	207

Source:	Data Distribution System	Destination:	Service Monitor System	Flow:	support system status
Flow Description:	Monitoring of support system device status including current mode, operational status, and configuration settings. It includes device housekeeping/heartbeat monitoring and includes network information, the status of installed applications, and the configu				

Source:	Field Support Equipment	Destination:	Connected Vehicle Roadside Equipment	Flow:	RSE application install/upgrade
Flow Description:	This flow supports remote installation and update of software applications residing in the RSE. It supports transmission of the secure software installation files, including executable application code and associated support files.				

Service Package:	Connected Vehicle System Monitoring and Management	Deployment Timeframe:	Support	Best (minimum) Issue Score	207

Source:	Field Support Equipment	Destination:	Connected Vehicle Roadside Equipment	Flow:	RSE configuration settings
Flow Description:	Control settings and parameters that are used to configure roadside equipment.				

Source:	Field Support Equipment	Destination:	Connected Vehicle Roadside Equipment	Flow:	RSE control commands
Flow Description:	System-level control commands issued to the RSE such as reset and remote diagnostics.				

Service Package:	Connected Vehicle System Monitoring and Management	Deployment Timeframe:	Support	Best (minimum) Issue Score	207

Source:	Maint and Constr Management Center	Destination:	Center	Flow:	equipment maintenance status
Flow Description:	Current status of field equipment maintenance actions.				

Solution	US: TMDD - NTCIP Messaging	Solution Issue Score:	15

Issue	Issue Description	Assignment Notes	Severity
Security inadequate	The solution does not provide adequate communications security for the information triple, which potentially jeopardizes C-ITS operations.	Application-level authentication not provided	Medium
Security inadequate	The solution does not provide adequate communications security for the information triple, which potentially jeopardizes C-ITS operations.	It is unclear what security is provided with this link	Medium
Security inadequate	The solution does not provide adequate communications security for the information triple, which potentially jeopardizes C-ITS operations.	SIRI does not currently provide application level authentication.	Medium

Service Package:	Connected Vehicle System Monitoring and Management	Deployment Timeframe:	Support	Best (minimum) Issue Score	207

Solution	DDS: TMDD - OMG DDS	Solution Issue Score:	480

Issue	Issue Description	Assignment Notes	Severity
Data/comm profile pairing	There are ambiguities as to how to (or if one should) couple the upper-layer standards defined in this solution with the indicated lower-layer standards.		High
Data/comm profile pairing	There are ambiguities as to how to (or if one should) couple the upper-layer standards defined in this solution with the indicated lower-layer standards.	A port number has not been assigned to this message set.	High
Data/comm profile pairing	There are ambiguities as to how to (or if one should) couple the upper-layer standards defined in this solution with the indicated lower-layer standards.	It is unclear what encoding rules should be used as well as what port number.	High
Data/comm profile pairing	There are ambiguities as to how to (or if one should) couple the upper-layer standards defined in this solution with the indicated lower-layer standards.	It is unclear what encoding rules should be used for ATIS over NTCIP messaging, or if this is the actual intent of the standards.	High
Data/comm profile pairing	There are ambiguities as to how to (or if one should) couple the upper-layer standards defined in this solution with the indicated lower-layer standards.	No port number has been assigned to these messages	High
Data/comm profile pairing	There are ambiguities as to how to (or if one should) couple the upper-layer standards defined in this solution with the indicated lower-layer standards.	Rules for implementing NTCIP exchanges over WAVE have not been defined. It is unclear whether the Roadside Equipment should handle the WAVE security and then translate to its local network or if the information flow should actually be directly to the ITS	High
Data/comm profile pairing	There are ambiguities as to how to (or if one should) couple the upper-layer standards defined in this solution with the indicated lower-layer standards.	SAE J2735 was not designed to be implemented over DDS; interface details need to be defined.	High
Data/comm profile pairing	There are ambiguities as to how to (or if one should) couple the upper-layer standards defined in this solution with the indicated lower-layer standards.	SAE J2735 was not designed to be implemented over SNMP messaging; interface details need to be defined.	High
Data/comm profile pairing	There are ambiguities as to how to (or if one should) couple the upper-layer standards defined in this solution with the indicated lower-layer standards.	The dialogs, messages , and performance characteristics are not defined for this combination of flow-specific data over mobile internet.	High
Data/comm profile pairing	There are ambiguities as to how to (or if one should) couple the upper-layer standards defined in this solution with the indicated lower-layer standards.	The Electric Charging Hot Spot Notification was designed for DSRC	High
Data/comm profile pairing	There are ambiguities as to how to (or if one should) couple the upper-layer standards defined in this solution with the indicated lower-layer standards.	The precise rules for how to provide intersection geometry over EU-ICIP has not been defined.	High
Data/comm profile pairing	There are ambiguities as to how to (or if one should) couple the upper-layer standards defined in this solution with the indicated lower-layer standards.	The rules for sending TPEG over DATEX messaging are not defined; the excahnge will need to include meta-data describing the rules for broadcasting the information to vehicles.	High
Data/comm profile pairing	There are ambiguities as to how to (or if one should) couple the upper-layer standards defined in this solution with the indicated lower-layer standards.	There are no rules defined for how to send ISO 14816 over NTCIP Messaging	High
Data/comm profile pairing	There are ambiguities as to how to (or if one should) couple the upper-layer standards defined in this solution with the indicated lower-layer standards.	these standards are not designed to work together, but they provide much of the technical details from which a solution can be created.	High
Data/comm profile pairing	There are ambiguities as to how to (or if one should) couple the upper-layer standards defined in this solution with the indicated lower-layer standards.	These standards are not intended to operate together, but they propvide most of the information necessary	High
Data/comm profile pairing	There are ambiguities as to how to (or if one should) couple the upper-layer standards defined in this solution with the indicated lower-layer standards.	TPEG2 is not designed to be transported over NTCIP Messaging services.	High
Data/comm profile pairing	There are ambiguities as to how to (or if one should) couple the upper-layer standards defined in this solution with the indicated lower-layer standards.	UBL is not typically paired with NTCIP messaging	High

Service Package:	Connected Vehicle System Monitoring and Management	Deployment Timeframe:	Support	Best (minimum) Issue Score	207

Data/comm profile pairing	There are ambiguities as to how to (or if one should) couple the upper-layer standards defined in this solution with the indicated lower-layer standards.	Uncertain what off-the-shelf Internet mechanism is preferred to exchange this data	High
Data/comm profile pairing	There are ambiguities as to how to (or if one should) couple the upper-layer standards defined in this solution with the indicated lower-layer standards.	Unusual combination of protocols	High
Data/comm profile pairing	There are ambiguities as to how to (or if one should) couple the upper-layer standards defined in this solution with the indicated lower-layer standards.	While both DEN and mobile Internet are well defined, there is no an interoperability profile that defines how to pair the two together and address which port numbers to use and how to identify the center to which the information should be sent.	High
Data/comm profile pairing	There are ambiguities as to how to (or if one should) couple the upper-layer standards defined in this solution with the indicated lower-layer standards.	While both IVI and mobile Internet are well defined, there is not an interoperability profile that defines how to pair the two together and address which port numbers to use.	High
Data/comm profile pairing	There are ambiguities as to how to (or if one should) couple the upper-layer standards defined in this solution with the indicated lower-layer standards.	While TPEG2 and local broadcast wireless are well defined, there is not an interoperability profile that defines how to pair the two.	High

Source:	Personal Information Device	Destination:	Service Monitor System	Flow:	PID status

Flow Description:	Monitoring of Personal Information Device status including current mode, operational status, and configuration settings. It includes device housekeeping/heartbeat monitoring and includes network information, the status of installed applications, and the c

Service Package:	Connected Vehicle System Monitoring and Management	Deployment Timeframe:	Support	Best (minimum) Issue Score	207

Source:	Service Monitor System	Destination:	Center	Flow:	RSE fault data

Flow Description:	RSE fault information that can be used to identify RSEs that require initialization, reconfiguration, repair or replacement. This flow identifies the device, the nature of the fault, and associated error codes and diagnostic data.

Solution	US: TMDD - NTCIP Messaging	Solution Issue Score:	15

Issue	Issue Description	Assignment Notes	Severity
Security inadequate	The solution does not provide adequate communications security for the information triple, which potentially jeopardizes C-ITS operations.	Application-level authentication not provided	Medium
Security inadequate	The solution does not provide adequate communications security for the information triple, which potentially jeopardizes C-ITS operations.	It is unclear what security is provided with this link	Medium
Security inadequate	The solution does not provide adequate communications security for the information triple, which potentially jeopardizes C-ITS operations.	SIRI does not currently provide application level authentication.	Medium

Service Package:	Connected Vehicle System Monitoring and Management	Deployment Timeframe:	Support	Best (minimum) Issue Score	207

Solution	DDS: TMDD - OMG DDS	Solution Issue Score:	480

Issue	Issue Description	Assignment Notes	Severity
Data/comm profile pairing	There are ambiguities as to how to (or if one should) couple the upper-layer standards defined in this solution with the indicated lower-layer standards.		High
Data/comm profile pairing	There are ambiguities as to how to (or if one should) couple the upper-layer standards defined in this solution with the indicated lower-layer standards.	A port number has not been assigned to this message set.	High
Data/comm profile pairing	There are ambiguities as to how to (or if one should) couple the upper-layer standards defined in this solution with the indicated lower-layer standards.	It is unclear what encoding rules should be used as well as what port number.	High
Data/comm profile pairing	There are ambiguities as to how to (or if one should) couple the upper-layer standards defined in this solution with the indicated lower-layer standards.	It is unclear what encoding rules should be used for ATIS over NTCIP messaging, or if this is the actual intent of the standards.	High
Data/comm profile pairing	There are ambiguities as to how to (or if one should) couple the upper-layer standards defined in this solution with the indicated lower-layer standards.	No port number has been assigned to these messages	High
Data/comm profile pairing	There are ambiguities as to how to (or if one should) couple the upper-layer standards defined in this solution with the indicated lower-layer standards.	Rules for implementing NTCIP exchanges over WAVE have not been defined. It is unclear whether the Roadside Equipment should handle the WAVE security and then translate to its local network or if the information flow should actually be directly to the ITS	High
Data/comm profile pairing	There are ambiguities as to how to (or if one should) couple the upper-layer standards defined in this solution with the indicated lower-layer standards.	SAE J2735 was not designed to be implemented over DDS; interface details need to be defined.	High
Data/comm profile pairing	There are ambiguities as to how to (or if one should) couple the upper-layer standards defined in this solution with the indicated lower-layer standards.	SAE J2735 was not designed to be implemented over SNMP messaging; interface details need to be defined.	High
Data/comm profile pairing	There are ambiguities as to how to (or if one should) couple the upper-layer standards defined in this solution with the indicated lower-layer standards.	The dialogs, messages , and performance characteristics are not defined for this combination of flow-specific data over mobile internet.	High
Data/comm profile pairing	There are ambiguities as to how to (or if one should) couple the upper-layer standards defined in this solution with the indicated lower-layer standards.	The Electric Charging Hot Spot Notification was designed for DSRC	High
Data/comm profile pairing	There are ambiguities as to how to (or if one should) couple the upper-layer standards defined in this solution with the indicated lower-layer standards.	The precise rules for how to provide intersection geometry over EU-ICIP has not been defined.	High
Data/comm profile pairing	There are ambiguities as to how to (or if one should) couple the upper-layer standards defined in this solution with the indicated lower-layer standards.	The rules for sending TPEG over DATEX messaging are not defined; the excahnge will need to include meta-data describing the rules for broadcasting the information to vehicles.	High
Data/comm profile pairing	There are ambiguities as to how to (or if one should) couple the upper-layer standards defined in this solution with the indicated lower-layer standards.	There are no rules defined for how to send ISO 14816 over NTCIP Messaging	High
Data/comm profile pairing	There are ambiguities as to how to (or if one should) couple the upper-layer standards defined in this solution with the indicated lower-layer standards.	these standards are not designed to work together, but they provide much of the technical details from which a solution can be created.	High
Data/comm profile pairing	There are ambiguities as to how to (or if one should) couple the upper-layer standards defined in this solution with the indicated lower-layer standards.	These standards are not intended to operate together, but they propvide most of the information necessary	High
Data/comm profile pairing	There are ambiguities as to how to (or if one should) couple the upper-layer standards defined in this solution with the indicated lower-layer standards.	TPEG2 is not designed to be transported over NTCIP Messaging services.	High
Data/comm profile pairing	There are ambiguities as to how to (or if one should) couple the upper-layer standards defined in this solution with the indicated lower-layer standards.	UBL is not typically paired with NTCIP messaging	High

Service Package:	Connected Vehicle System Monitoring and Management	Deployment Timeframe:	Support	Best (minimum) Issue Score	207

Data/comm profile pairing	There are ambiguities as to how to (or if one should) couple the upper-layer standards defined in this solution with the indicated lower-layer standards.	Uncertain what off-the-shelf Internet mechanism is preferred to exchange this data	High
Data/comm profile pairing	There are ambiguities as to how to (or if one should) couple the upper-layer standards defined in this solution with the indicated lower-layer standards.	Unusual combination of protocols	High
Data/comm profile pairing	There are ambiguities as to how to (or if one should) couple the upper-layer standards defined in this solution with the indicated lower-layer standards.	While both DEN and mobile Internet are well defined, there is no an interoperability profile that defines how to pair the two together and address which port numbers to use and how to identify the center to which the information should be sent.	High
Data/comm profile pairing	There are ambiguities as to how to (or if one should) couple the upper-layer standards defined in this solution with the indicated lower-layer standards.	While both IVI and mobile Internet are well defined, there is not an interoperability profile that defines how to pair the two together and address which port numbers to use.	High
Data/comm profile pairing	There are ambiguities as to how to (or if one should) couple the upper-layer standards defined in this solution with the indicated lower-layer standards.	While TPEG2 and local broadcast wireless are well defined, there is not an interoperability profile that defines how to pair the two.	High

Source:	Service Monitor System	Destination:	Center	Flow:	service maintenance status

Flow Description:	Current status of central system maintenance actions.

Solution	(None-Data) - NTCIP Messaging	Solution Issue Score:	15

Issue	Issue Description	Assignment Notes	Severity
Security inadequate	The solution does not provide adequate communications security for the information triple, which potentially jeopardizes C-ITS operations.	Application-level authentication not provided	Medium
Security inadequate	The solution does not provide adequate communications security for the information triple, which potentially jeopardizes C-ITS operations.	It is unclear what security is provided with this link	Medium
Security inadequate	The solution does not provide adequate communications security for the information triple, which potentially jeopardizes C-ITS operations.	SIRI does not currently provide application level authentication.	Medium

Service Package:	Connected Vehicle System Monitoring and Management	Deployment Timeframe:	Support	Best (minimum) Issue Score	207

Source:	Service Monitor System	Destination:	Data Distribution System	Flow:	service maintenance status
Flow Description:	Current status of central system maintenance actions.				

Solution	(None-Data) - NTCIP Messaging	Solution Issue Score:	15

Issue	Issue Description	Assignment Notes	Severity
Security inadequate	The solution does not provide adequate communications security for the information triple, which potentially jeopardizes C-ITS operations.	Application-level authentication not provided	Medium
Security inadequate	The solution does not provide adequate communications security for the information triple, which potentially jeopardizes C-ITS operations.	It is unclear what security is provided with this link	Medium
Security inadequate	The solution does not provide adequate communications security for the information triple, which potentially jeopardizes C-ITS operations.	SIRI does not currently provide application level authentication.	Medium

Service Package:	Connected Vehicle System Monitoring and Management	Deployment Timeframe:	Support	Best (minimum) Issue Score	207

Source:	Service Monitor System	Destination:	Maint and Constr Management Center	Flow:	RSE fault data

Flow Description:	RSE fault information that can be used to identify RSEs that require initialization, reconfiguration, repair or replacement. This flow identifies the device, the nature of the fault, and associated error codes and diagnostic data.

Solution	US: TMDD - NTCIP Messaging	Solution Issue Score:	15

Issue	Issue Description	Assignment Notes	Severity
Security inadequate	The solution does not provide adequate communications security for the information triple, which potentially jeopardizes C-ITS operations.	Application-level authentication not provided	Medium
Security inadequate	The solution does not provide adequate communications security for the information triple, which potentially jeopardizes C-ITS operations.	It is unclear what security is provided with this link	Medium
Security inadequate	The solution does not provide adequate communications security for the information triple, which potentially jeopardizes C-ITS operations.	SIRI does not currently provide application level authentication.	Medium

Service Package:	Connected Vehicle System Monitoring and Management	Deployment Timeframe:	Support	Best (minimum) Issue Score	207

Solution	DDS: TMDD - OMG DDS	Solution Issue Score:	480

Issue	Issue Description	Assignment Notes	Severity
Data/comm profile pairing	There are ambiguities as to how to (or if one should) couple the upper-layer standards defined in this solution with the indicated lower-layer standards.		High
Data/comm profile pairing	There are ambiguities as to how to (or if one should) couple the upper-layer standards defined in this solution with the indicated lower-layer standards.	A port number has not been assigned to this message set.	High
Data/comm profile pairing	There are ambiguities as to how to (or if one should) couple the upper-layer standards defined in this solution with the indicated lower-layer standards.	It is unclear what encoding rules should be used as well as what port number.	High
Data/comm profile pairing	There are ambiguities as to how to (or if one should) couple the upper-layer standards defined in this solution with the indicated lower-layer standards.	It is unclear what encoding rules should be used for ATIS over NTCIP messaging, or if this is the actual intent of the standards.	High
Data/comm profile pairing	There are ambiguities as to how to (or if one should) couple the upper-layer standards defined in this solution with the indicated lower-layer standards.	No port number has been assigned to these messages	High
Data/comm profile pairing	There are ambiguities as to how to (or if one should) couple the upper-layer standards defined in this solution with the indicated lower-layer standards.	Rules for implementing NTCIP exchanges over WAVE have not been defined. It is unclear whether the Roadside Equipment should handle the WAVE security and then translate to its local network or if the information flow should actually be directly to the ITS	High
Data/comm profile pairing	There are ambiguities as to how to (or if one should) couple the upper-layer standards defined in this solution with the indicated lower-layer standards.	SAE J2735 was not designed to be implemented over DDS; interface details need to be defined.	High
Data/comm profile pairing	There are ambiguities as to how to (or if one should) couple the upper-layer standards defined in this solution with the indicated lower-layer standards.	SAE J2735 was not designed to be implemented over SNMP messaging; interface details need to be defined.	High
Data/comm profile pairing	There are ambiguities as to how to (or if one should) couple the upper-layer standards defined in this solution with the indicated lower-layer standards.	The dialogs, messages , and performance characteristics are not defined for this combination of flow-specific data over mobile internet.	High
Data/comm profile pairing	There are ambiguities as to how to (or if one should) couple the upper-layer standards defined in this solution with the indicated lower-layer standards.	The Electric Charging Hot Spot Notification was designed for DSRC	High
Data/comm profile pairing	There are ambiguities as to how to (or if one should) couple the upper-layer standards defined in this solution with the indicated lower-layer standards.	The precise rules for how to provide intersection geometry over EU-ICIP has not been defined.	High
Data/comm profile pairing	There are ambiguities as to how to (or if one should) couple the upper-layer standards defined in this solution with the indicated lower-layer standards.	The rules for sending TPEG over DATEX messaging are not defined; the excahnge will need to include meta-data describing the rules for broadcasting the information to vehicles.	High
Data/comm profile pairing	There are ambiguities as to how to (or if one should) couple the upper-layer standards defined in this solution with the indicated lower-layer standards.	There are no rules defined for how to send ISO 14816 over NTCIP Messaging	High
Data/comm profile pairing	There are ambiguities as to how to (or if one should) couple the upper-layer standards defined in this solution with the indicated lower-layer standards.	these standards are not designed to work together, but they provide much of the technical details from which a solution can be created.	High
Data/comm profile pairing	There are ambiguities as to how to (or if one should) couple the upper-layer standards defined in this solution with the indicated lower-layer standards.	These standards are not intended to operate together, but they propvide most of the information necessary	High
Data/comm profile pairing	There are ambiguities as to how to (or if one should) couple the upper-layer standards defined in this solution with the indicated lower-layer standards.	TPEG2 is not designed to be transported over NTCIP Messaging services.	High
Data/comm profile pairing	There are ambiguities as to how to (or if one should) couple the upper-layer standards defined in this solution with the indicated lower-layer standards.	UBL is not typically paired with NTCIP messaging	High

Service Package:	Connected Vehicle System Monitoring and Management	Deployment Timeframe:	Support	Best (minimum) Issue Score	207

		Data/comm profile pairing	There are ambiguities as to how to (or if one should) couple the upper-layer standards defined in this solution with the indicated lower-layer standards.	Uncertain what off-the-shelf Internet mechanism is preferred to exchange this data	High
		Data/comm profile pairing	There are ambiguities as to how to (or if one should) couple the upper-layer standards defined in this solution with the indicated lower-layer standards.	Unusual combination of protocols	High
		Data/comm profile pairing	There are ambiguities as to how to (or if one should) couple the upper-layer standards defined in this solution with the indicated lower-layer standards.	While both DEN and mobile Internet are well defined, there is no an interoperability profile that defines how to pair the two together and address which port numbers to use and how to identify the center to which the information should be sent.	High
		Data/comm profile pairing	There are ambiguities as to how to (or if one should) couple the upper-layer standards defined in this solution with the indicated lower-layer standards.	While both IVI and mobile Internet are well defined, there is not an interoperability profile that defines how to pair the two together and address which port numbers to use.	High
		Data/comm profile pairing	There are ambiguities as to how to (or if one should) couple the upper-layer standards defined in this solution with the indicated lower-layer standards.	While TPEG2 and local broadcast wireless are well defined, there is not an interoperability profile that defines how to pair the two.	High

Source:	Service Monitor System	Destination:	Wide Area Information Disseminator	Flow:	service maintenance status
Flow Description:	Current status of central system maintenance actions.				

Service Package:	Connected Vehicle System Monitoring and Management	Deployment Timeframe:	Support	Best (minimum) Issue Score	207

Source:	Vehicle OBE	Destination:	Service Monitor System	Flow:	OBE status
Flow Description:	Monitoring of OBE device status including current mode, operational status, and configuration settings. It includes device housekeeping/heartbeat monitoring and includes network information, the status of installed applications, and the configuration of m				

Source:	Wide Area Information Disseminator	Destination:	Service Monitor System	Flow:	service maintenance request
Flow Description:	Identification of central system service requiring repair and known information about the associated faults.				

Service Package:	Connected Vehicle System Monitoring and Management	Deployment Timeframe:	Support	Best (minimum) Issue Score	207

Source:	Wide Area Information Disseminator	Destination:	Service Monitor System	Flow:	support system status
Flow Description:	Monitoring of support system device status including current mode, operational status, and configuration settings. It includes device housekeeping/heartbeat monitoring and includes network information, the status of installed applications, and the configu				

Service Package:	Data Distribution	Deployment Timeframe:	Support	Best (minimum) Issue Score	270

Data Distribution is a support application that manages the distribution of data from data providers to data consumers and protects those data from unauthorized access. The application informs data providers of how to provide data, manages data subscriptions, and provides data forwarding capabilities. The application also maintains a directory of System Users that want data and supports multiple distribution mechanisms including publish-subscribe and directly from data provider to data consumer. The application allows data consumers to specify (and change the specification of) data they wish to receive.

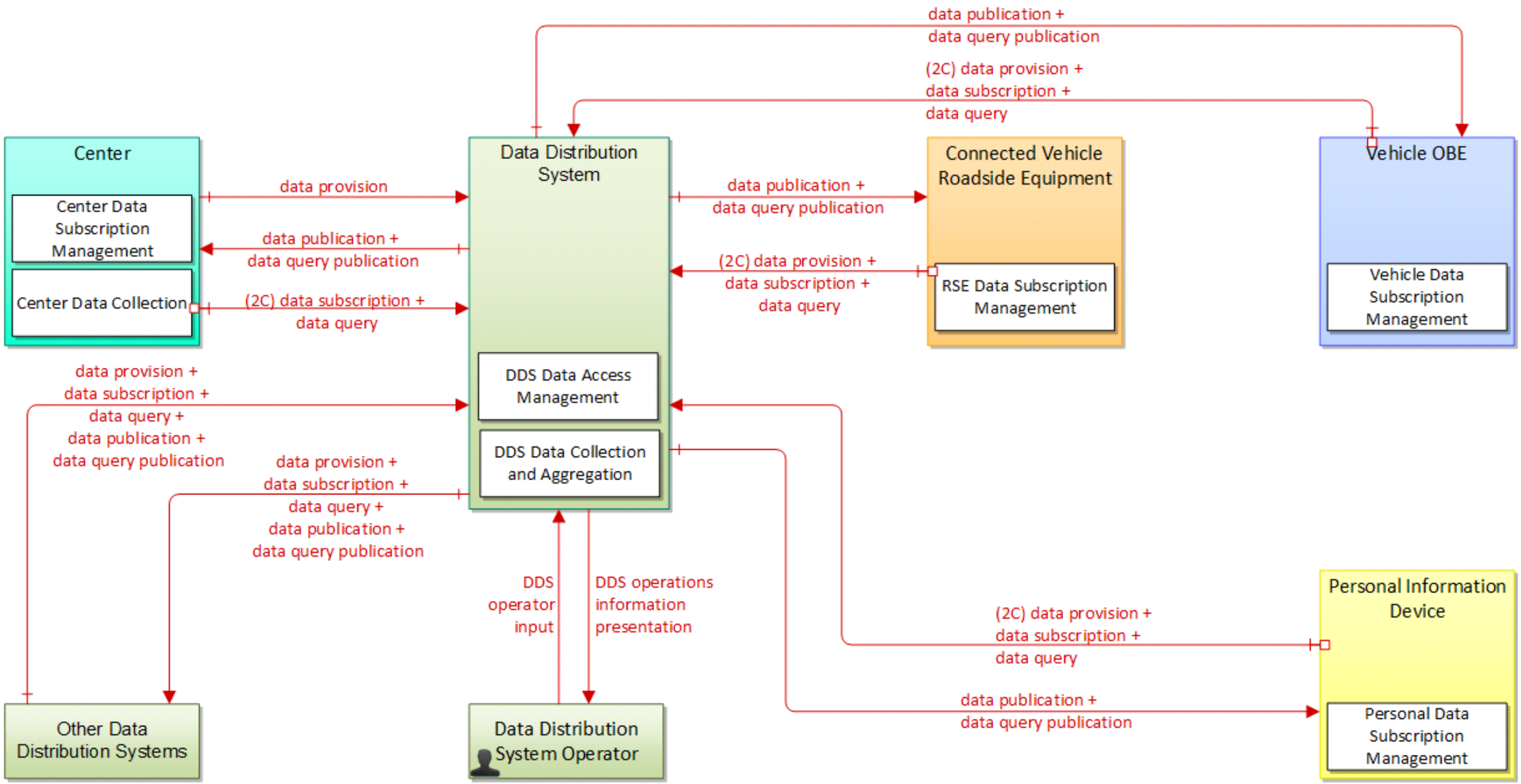

Data Distribution			
8	Physical	Sep 22, 2017	NAT

Service Package:	Data Distribution	Deployment Timeframe:	Support	Best (minimum) Issue Score	270

Source:	Center	Destination:	Data Distribution System	Flow:	data provision

Flow Description:	Data provision provides the source material for a publish-subscribe or query-retrieval data distribution scheme. This is the 1 of the 1:N data distribution architecture. This flow is a super-flow; it does not define data elements but is inclusive of any f

Solution	Flow-Specific Data - NTCIP Messaging	Solution Issue Score:	18

Issue	Issue Description	Assignment Notes	Severity
Dialogs are not fully defined (medium)	The specific dialogs for exchanging this data have not been fully defined.	NTCIP messaging defines how a process can subscribe and publish data, but does not provide a mechanism within the host to allow multipe processes to subscribe and publish information cooperatively.	Medium
Security inadequate	The solution does not provide adequate communications security for the information triple, which potentially jeopardizes C-ITS operations.	Application-level authentication not provided	Medium
Security inadequate	The solution does not provide adequate communications security for the information triple, which potentially jeopardizes C-ITS operations.	It is unclear what security is provided with this link	Medium
Security inadequate	The solution does not provide adequate communications security for the information triple, which potentially jeopardizes C-ITS operations.	SIRI does not currently provide application level authentication.	Medium

Source:	Center	Destination:	Data Distribution System	Flow:	data query

Flow Description:	Data query includes those dialogs necessary to determine what data is available for and also submit a query for near-term response.

Solution	Flow-Specific Data - NTCIP Messaging	Solution Issue Score:	18

Issue	Issue Description	Assignment Notes	Severity
Dialogs are not fully defined (medium)	The specific dialogs for exchanging this data have not been fully defined.	NTCIP messaging defines how a process can subscribe and publish data, but does not provide a mechanism within the host to allow multipe processes to subscribe and publish information cooperatively.	Medium
Security inadequate	The solution does not provide adequate communications security for the information triple, which potentially jeopardizes C-ITS operations.	Application-level authentication not provided	Medium
Security inadequate	The solution does not provide adequate communications security for the information triple, which potentially jeopardizes C-ITS operations.	It is unclear what security is provided with this link	Medium
Security inadequate	The solution does not provide adequate communications security for the information triple, which potentially jeopardizes C-ITS operations.	SIRI does not currently provide application level authentication.	Medium

Service Package:	Data Distribution	Deployment Timeframe:	Support	Best (minimum) Issue Score	270

Source:	Center	Destination:	Data Distribution System	Flow:	data subscription

Flow Description: Data subscription includes those dialogs necessary to determine what data is available for subscription/query, and also the dialogs necessary to create or modify data subscriptions/queries.

Solution: Flow-Specific Data - NTCIP Messaging — **Solution Issue Score:** 18

Issue	Issue Description	Assignment Notes	Severity
Dialogs are not fully defined (medium)	The specific dialogs for exchanging this data have not been fully defined.	NTCIP messaging defines how a process can subscribe and publish data, but does not provide a mechanism within the host to allow multipe processes to subscribe and publish information cooperatively.	Medium
Security inadequate	The solution does not provide adequate communications security for the information triple, which potentially jeopardizes C-ITS operations.	Application-level authentication not provided	Medium
Security inadequate	The solution does not provide adequate communications security for the information triple, which potentially jeopardizes C-ITS operations.	It is unclear what security is provided with this link	Medium
Security inadequate	The solution does not provide adequate communications security for the information triple, which potentially jeopardizes C-ITS operations.	SIRI does not currently provide application level authentication.	Medium

Source:	Connected Vehicle Roadside Equipment	Destination:	Data Distribution System	Flow:	data provision

Flow Description: Data provision provides the source material for a publish-subscribe or query-retrieval data distribution scheme. This is the 1 of the 1:N data distribution architecture. This flow is a super-flow; it does not define data elements but is inclusive of any f

Service Package:	Data Distribution	Deployment Timeframe:	Support	Best (minimum) Issue Score	270

Source:	Connected Vehicle Roadside Equipment	Destination:	Data Distribution System	Flow:	data query
Flow Description:	Data query includes those dialogs necessary to determine what data is available for and also submit a query for near-term response.				

Source:	Connected Vehicle Roadside Equipment	Destination:	Data Distribution System	Flow:	data subscription
Flow Description:	Data subscription includes those dialogs necessary to determine what data is available for subscription/query, and also the dialogs necessary to create or modify data subscriptions/queries.				

Service Package:	Data Distribution	Deployment Timeframe:	Support	Best (minimum) Issue Score	270

Source:	Data Distribution System	Destination:	Center	Flow:	data publication

Flow Description: Data publication includes those dialogs necessary to satisfy the publication portion of a data distribution architecture. At its core, it provides data, organized by the sender as a one-to-many. This is a super-flow, meaning that it does not define data e

Solution: Flow-Specific Data - NTCIP Messaging — **Solution Issue Score:** 18

Issue	Issue Description	Assignment Notes	Severity
Dialogs are not fully defined (medium)	The specific dialogs for exchanging this data have not been fully defined.	NTCIP messaging defines how a process can subscribe and publish data, but does not provide a mechanism within the host to allow multipe processes to subscribe and publish information cooperatively.	Medium
Security inadequate	The solution does not provide adequate communications security for the information triple, which potentially jeopardizes C-ITS operations.	Application-level authentication not provided	Medium
Security inadequate	The solution does not provide adequate communications security for the information triple, which potentially jeopardizes C-ITS operations.	It is unclear what security is provided with this link	Medium
Security inadequate	The solution does not provide adequate communications security for the information triple, which potentially jeopardizes C-ITS operations.	SIRI does not currently provide application level authentication.	Medium

Source:	Data Distribution System	Destination:	Center	Flow:	data query publication

Flow Description: Data query publication includes those dialogs necessary to satisfy the retrieval portion of a query-response action using the data distribution architecture. This is a super-flow, meaning that it does not define data elements and is inclusive of any flow

Solution: Flow-Specific Data - NTCIP Messaging — **Solution Issue Score:** 18

Issue	Issue Description	Assignment Notes	Severity
Dialogs are not fully defined (medium)	The specific dialogs for exchanging this data have not been fully defined.	NTCIP messaging defines how a process can subscribe and publish data, but does not provide a mechanism within the host to allow multipe processes to subscribe and publish information cooperatively.	Medium
Security inadequate	The solution does not provide adequate communications security for the information triple, which potentially jeopardizes C-ITS operations.	Application-level authentication not provided	Medium
Security inadequate	The solution does not provide adequate communications security for the information triple, which potentially jeopardizes C-ITS operations.	It is unclear what security is provided with this link	Medium
Security inadequate	The solution does not provide adequate communications security for the information triple, which potentially jeopardizes C-ITS operations.	SIRI does not currently provide application level authentication.	Medium

Service Package:	Data Distribution	Deployment Timeframe:	Support	Best (minimum) Issue Score	270

Source:	Data Distribution System	Destination:	Connected Vehicle Roadside Equipment	Flow:	data publication
Flow Description:	Data publication includes those dialogs necessary to satisfy the publication portion of a data distribution architecture. At its core, it provides data, organized by the sender as a one-to-many. This is a super-flow, meaning that it does not define data e				

Source:	Data Distribution System	Destination:	Connected Vehicle Roadside Equipment	Flow:	data query publication
Flow Description:	Data query publication includes those dialogs necessary to satisfy the retrieval portion of a query-response action using the data distribution architecture. This is a super-flow, meaning that it does not define data elements and is inclusive of any flow				

Service Package:	Data Distribution	Deployment Timeframe:	Support	Best (minimum) Issue Score	270

Source:	Data Distribution System	Destination:	Other Data Distribution Systems	Flow:	data provision

Flow Description: Data provision provides the source material for a publish-subscribe or query-retrieval data distribution scheme. This is the 1 of the 1:N data distribution architecture. This flow is a super-flow; it does not define data elements but is inclusive of any f

Solution: Flow-Specific Data - NTCIP Messaging — **Solution Issue Score:** 18

Issue	Issue Description	Assignment Notes	Severity
Dialogs are not fully defined (medium)	The specific dialogs for exchanging this data have not been fully defined.	NTCIP messaging defines how a process can subscribe and publish data, but does not provide a mechanism within the host to allow multipe processes to subscribe and publish information cooperatively.	Medium
Security inadequate	The solution does not provide adequate communications security for the information triple, which potentially jeopardizes C-ITS operations.	Application-level authentication not provided	Medium
Security inadequate	The solution does not provide adequate communications security for the information triple, which potentially jeopardizes C-ITS operations.	It is unclear what security is provided with this link	Medium
Security inadequate	The solution does not provide adequate communications security for the information triple, which potentially jeopardizes C-ITS operations.	SIRI does not currently provide application level authentication.	Medium

Source:	Data Distribution System	Destination:	Other Data Distribution Systems	Flow:	data publication

Flow Description: Data publication includes those dialogs necessary to satisfy the publication portion of a data distribution architecture. At its core, it provides data, organized by the sender as a one-to-many. This is a super-flow, meaning that it does not define data e

Solution: Flow-Specific Data - NTCIP Messaging — **Solution Issue Score:** 18

Issue	Issue Description	Assignment Notes	Severity
Dialogs are not fully defined (medium)	The specific dialogs for exchanging this data have not been fully defined.	NTCIP messaging defines how a process can subscribe and publish data, but does not provide a mechanism within the host to allow multipe processes to subscribe and publish information cooperatively.	Medium
Security inadequate	The solution does not provide adequate communications security for the information triple, which potentially jeopardizes C-ITS operations.	Application-level authentication not provided	Medium
Security inadequate	The solution does not provide adequate communications security for the information triple, which potentially jeopardizes C-ITS operations.	It is unclear what security is provided with this link	Medium
Security inadequate	The solution does not provide adequate communications security for the information triple, which potentially jeopardizes C-ITS operations.	SIRI does not currently provide application level authentication.	Medium

Service Package:	Data Distribution	Deployment Timeframe:	Support	Best (minimum) Issue Score	270

Source:	Data Distribution System	Destination:	Other Data Distribution Systems	Flow:	data query

Flow Description: Data query includes those dialogs necessary to determine what data is available for and also submit a query for near-term response.

Solution: Flow-Specific Data - NTCIP Messaging — **Solution Issue Score:** 18

Issue	Issue Description	Assignment Notes	Severity
Dialogs are not fully defined (medium)	The specific dialogs for exchanging this data have not been fully defined.	NTCIP messaging defines how a process can subscribe and publish data, but does not provide a mechanism within the host to allow multipe processes to subscribe and publish information cooperatively.	Medium
Security inadequate	The solution does not provide adequate communications security for the information triple, which potentially jeopardizes C-ITS operations.	Application-level authentication not provided	Medium
Security inadequate	The solution does not provide adequate communications security for the information triple, which potentially jeopardizes C-ITS operations.	It is unclear what security is provided with this link	Medium
Security inadequate	The solution does not provide adequate communications security for the information triple, which potentially jeopardizes C-ITS operations.	SIRI does not currently provide application level authentication.	Medium

Source:	Data Distribution System	Destination:	Other Data Distribution Systems	Flow:	data query publication

Flow Description: Data query publication includes those dialogs necessary to satisfy the retrieval portion of a query-response action using the data distribution architecture. This is a super-flow, meaning that it does not define data elements and is inclusive of any flow

Solution: Flow-Specific Data - NTCIP Messaging — **Solution Issue Score:** 18

Issue	Issue Description	Assignment Notes	Severity
Dialogs are not fully defined (medium)	The specific dialogs for exchanging this data have not been fully defined.	NTCIP messaging defines how a process can subscribe and publish data, but does not provide a mechanism within the host to allow multipe processes to subscribe and publish information cooperatively.	Medium
Security inadequate	The solution does not provide adequate communications security for the information triple, which potentially jeopardizes C-ITS operations.	Application-level authentication not provided	Medium
Security inadequate	The solution does not provide adequate communications security for the information triple, which potentially jeopardizes C-ITS operations.	It is unclear what security is provided with this link	Medium
Security inadequate	The solution does not provide adequate communications security for the information triple, which potentially jeopardizes C-ITS operations.	SIRI does not currently provide application level authentication.	Medium

Service Package:	Data Distribution	Deployment Timeframe:	Support	Best (minimum) Issue Score	270

Source:	Data Distribution System	Destination:	Other Data Distribution Systems	Flow:	data subscription

Flow Description: Data subscription includes those dialogs necessary to determine what data is available for subscription/query, and also the dialogs necessary to create or modify data subscriptions/queries.

Solution: Flow-Specific Data - NTCIP Messaging — **Solution Issue Score:** 18

Issue	Issue Description	Assignment Notes	Severity
Dialogs are not fully defined (medium)	The specific dialogs for exchanging this data have not been fully defined.	NTCIP messaging defines how a process can subscribe and publish data, but does not provide a mechanism within the host to allow multipe processes to subscribe and publish information cooperatively.	Medium
Security inadequate	The solution does not provide adequate communications security for the information triple, which potentially jeopardizes C-ITS operations.	Application-level authentication not provided	Medium
Security inadequate	The solution does not provide adequate communications security for the information triple, which potentially jeopardizes C-ITS operations.	It is unclear what security is provided with this link	Medium
Security inadequate	The solution does not provide adequate communications security for the information triple, which potentially jeopardizes C-ITS operations.	SIRI does not currently provide application level authentication.	Medium

Source:	Data Distribution System	Destination:	Personal Information Device	Flow:	data publication

Flow Description: Data publication includes those dialogs necessary to satisfy the publication portion of a data distribution architecture. At its core, it provides data, organized by the sender as a one-to-many. This is a super-flow, meaning that it does not define data e

Service Package:	Data Distribution	Deployment Timeframe:	Support	Best (minimum) Issue Score	270

Source:	Data Distribution System	Destination:	Personal Information Device	Flow:	data query publication
Flow Description:	Data query publication includes those dialogs necessary to satisfy the retrieval portion of a query-response action using the data distribution architecture. This is a super-flow, meaning that it does not define data elements and is inclusive of any flow				

Source:	Data Distribution System	Destination:	Vehicle OBE	Flow:	data publication
Flow Description:	Data publication includes those dialogs necessary to satisfy the publication portion of a data distribution architecture. At its core, it provides data, organized by the sender as a one-to-many. This is a super-flow, meaning that it does not define data e				

Service Package:	Data Distribution	Deployment Timeframe:	Support	Best (minimum) Issue Score	270

Source:	Data Distribution System	Destination:	Vehicle OBE	Flow:	data query publication
Flow Description:	Data query publication includes those dialogs necessary to satisfy the retrieval portion of a query-response action using the data distribution architecture. This is a super-flow, meaning that it does not define data elements and is inclusive of any flow				

Source:	Other Data Distribution Systems	Destination:	Data Distribution System	Flow:	data provision
Flow Description:	Data provision provides the source material for a publish-subscribe or query-retrieval data distribution scheme. This is the 1 of the 1:N data distribution architecture. This flow is a super-flow; it does not define data elements but is inclusive of any f				

Solution	Flow-Specific Data - NTCIP Messaging	Solution Issue Score:	18

Issue	Issue Description	Assignment Notes	Severity
Dialogs are not fully defined (medium)	The specific dialogs for exchanging this data have not been fully defined.	NTCIP messaging defines how a process can subscribe and publish data, but does not provide a mechanism within the host to allow multipe processes to subscribe and publish information cooperatively.	Medium
Security inadequate	The solution does not provide adequate communications security for the information triple, which potentially jeopardizes C-ITS operations.	Application-level authentication not provided	Medium
Security inadequate	The solution does not provide adequate communications security for the information triple, which potentially jeopardizes C-ITS operations.	It is unclear what security is provided with this link	Medium
Security inadequate	The solution does not provide adequate communications security for the information triple, which potentially jeopardizes C-ITS operations.	SIRI does not currently provide application level authentication.	Medium

Service Package:	Data Distribution	Deployment Timeframe:	Support	Best (minimum) Issue Score	270

Source:	Other Data Distribution Systems	Destination:	Data Distribution System	Flow:	data publication
Flow Description:	Data publication includes those dialogs necessary to satisfy the publication portion of a data distribution architecture. At its core, it provides data, organized by the sender as a one-to-many. This is a super-flow, meaning that it does not define data e				

Solution	Flow-Specific Data - NTCIP Messaging	Solution Issue Score:	18

Issue	Issue Description	Assignment Notes	Severity
Dialogs are not fully defined (medium)	The specific dialogs for exchanging this data have not been fully defined.	NTCIP messaging defines how a process can subscribe and publish data, but does not provide a mechanism within the host to allow multipe processes to subscribe and publish information cooperatively.	Medium
Security inadequate	The solution does not provide adequate communications security for the information triple, which potentially jeopardizes C-ITS operations.	Application-level authentication not provided	Medium
Security inadequate	The solution does not provide adequate communications security for the information triple, which potentially jeopardizes C-ITS operations.	It is unclear what security is provided with this link	Medium
Security inadequate	The solution does not provide adequate communications security for the information triple, which potentially jeopardizes C-ITS operations.	SIRI does not currently provide application level authentication.	Medium

Source:	Other Data Distribution Systems	Destination:	Data Distribution System	Flow:	data query
Flow Description:	Data query includes those dialogs necessary to determine what data is available for and also submit a query for near-term response.				

Solution	Flow-Specific Data - NTCIP Messaging	Solution Issue Score:	18

Issue	Issue Description	Assignment Notes	Severity
Dialogs are not fully defined (medium)	The specific dialogs for exchanging this data have not been fully defined.	NTCIP messaging defines how a process can subscribe and publish data, but does not provide a mechanism within the host to allow multipe processes to subscribe and publish information cooperatively.	Medium
Security inadequate	The solution does not provide adequate communications security for the information triple, which potentially jeopardizes C-ITS operations.	Application-level authentication not provided	Medium
Security inadequate	The solution does not provide adequate communications security for the information triple, which potentially jeopardizes C-ITS operations.	It is unclear what security is provided with this link	Medium
Security inadequate	The solution does not provide adequate communications security for the information triple, which potentially jeopardizes C-ITS operations.	SIRI does not currently provide application level authentication.	Medium

Service Package:	Data Distribution	Deployment Timeframe:	Support	Best (minimum) Issue Score	270

Source:	Other Data Distribution Systems	Destination:	Data Distribution System	Flow:	data query publication
Flow Description:	Data query publication includes those dialogs necessary to satisfy the retrieval portion of a query-response action using the data distribution architecture. This is a super-flow, meaning that it does not define data elements and is inclusive of any flow				

Solution	Flow-Specific Data - NTCIP Messaging	Solution Issue Score:	18

Issue	Issue Description	Assignment Notes	Severity
Dialogs are not fully defined (medium)	The specific dialogs for exchanging this data have not been fully defined.	NTCIP messaging defines how a process can subscribe and publish data, but does not provide a mechanism within the host to allow multipe processes to subscribe and publish information cooperatively.	Medium
Security inadequate	The solution does not provide adequate communications security for the information triple, which potentially jeopardizes C-ITS operations.	Application-level authentication not provided	Medium
Security inadequate	The solution does not provide adequate communications security for the information triple, which potentially jeopardizes C-ITS operations.	It is unclear what security is provided with this link	Medium
Security inadequate	The solution does not provide adequate communications security for the information triple, which potentially jeopardizes C-ITS operations.	SIRI does not currently provide application level authentication.	Medium

Source:	Other Data Distribution Systems	Destination:	Data Distribution System	Flow:	data subscription
Flow Description:	Data subscription includes those dialogs necessary to determine what data is available for subscription/query, and also the dialogs necessary to create or modify data subscriptions/queries.				

Solution	Flow-Specific Data - NTCIP Messaging	Solution Issue Score:	18

Issue	Issue Description	Assignment Notes	Severity
Dialogs are not fully defined (medium)	The specific dialogs for exchanging this data have not been fully defined.	NTCIP messaging defines how a process can subscribe and publish data, but does not provide a mechanism within the host to allow multipe processes to subscribe and publish information cooperatively.	Medium
Security inadequate	The solution does not provide adequate communications security for the information triple, which potentially jeopardizes C-ITS operations.	Application-level authentication not provided	Medium
Security inadequate	The solution does not provide adequate communications security for the information triple, which potentially jeopardizes C-ITS operations.	It is unclear what security is provided with this link	Medium
Security inadequate	The solution does not provide adequate communications security for the information triple, which potentially jeopardizes C-ITS operations.	SIRI does not currently provide application level authentication.	Medium

Service Package:	Data Distribution	Deployment Timeframe:	Support	Best (minimum) Issue Score	270

Source:	Personal Information Device	Destination:	Data Distribution System	Flow:	data provision
Flow Description:	Data provision provides the source material for a publish-subscribe or query-retrieval data distribution scheme. This is the 1 of the 1:N data distribution architecture. This flow is a super-flow; it does not define data elements but is inclusive of any f				

Source:	Personal Information Device	Destination:	Data Distribution System	Flow:	data query
Flow Description:	Data query includes those dialogs necessary to determine what data is available for and also submit a query for near-term response.				

Service Package:	Data Distribution	Deployment Timeframe:	Support	Best (minimum) Issue Score	270

Source:	Personal Information Device	Destination:	Data Distribution System	Flow:	data subscription
Flow Description:	Data subscription includes those dialogs necessary to determine what data is available for subscription/query, and also the dialogs necessary to create or modify data subscriptions/queries.				

Source:	Vehicle OBE	Destination:	Data Distribution System	Flow:	data provision
Flow Description:	Data provision provides the source material for a publish-subscribe or query-retrieval data distribution scheme. This is the 1 of the 1:N data distribution architecture. This flow is a super-flow; it does not define data elements but is inclusive of any f				

Service Package:	Data Distribution	Deployment Timeframe:	Support	Best (minimum) Issue Score	270

Source:	Vehicle OBE	Destination:	Data Distribution System	Flow:	data query
Flow Description:	Data query includes those dialogs necessary to determine what data is available for and also submit a query for near-term response.				

Source:	Vehicle OBE	Destination:	Data Distribution System	Flow:	data subscription
Flow Description:	Data subscription includes those dialogs necessary to determine what data is available for subscription/query, and also the dialogs necessary to create or modify data subscriptions/queries.				

Service Package:	Electronic Regulations	Deployment Timeframe:	Support	Best (minimum) Issue Score	15

This service package disseminates current local statutes, regulations, ordinances, and rules that have been adopted by local, state, and federal authorities that govern the safe, orderly operation of motor vehicles, bicycles, and pedestrians on public roads. The focus of this service package is electronic distribution to automated vehicles and their drivers so that automated vehicles can safely operate in compliance with the traffic or motor vehicle code for the current state and locality, though this information would also be useful to human drivers.

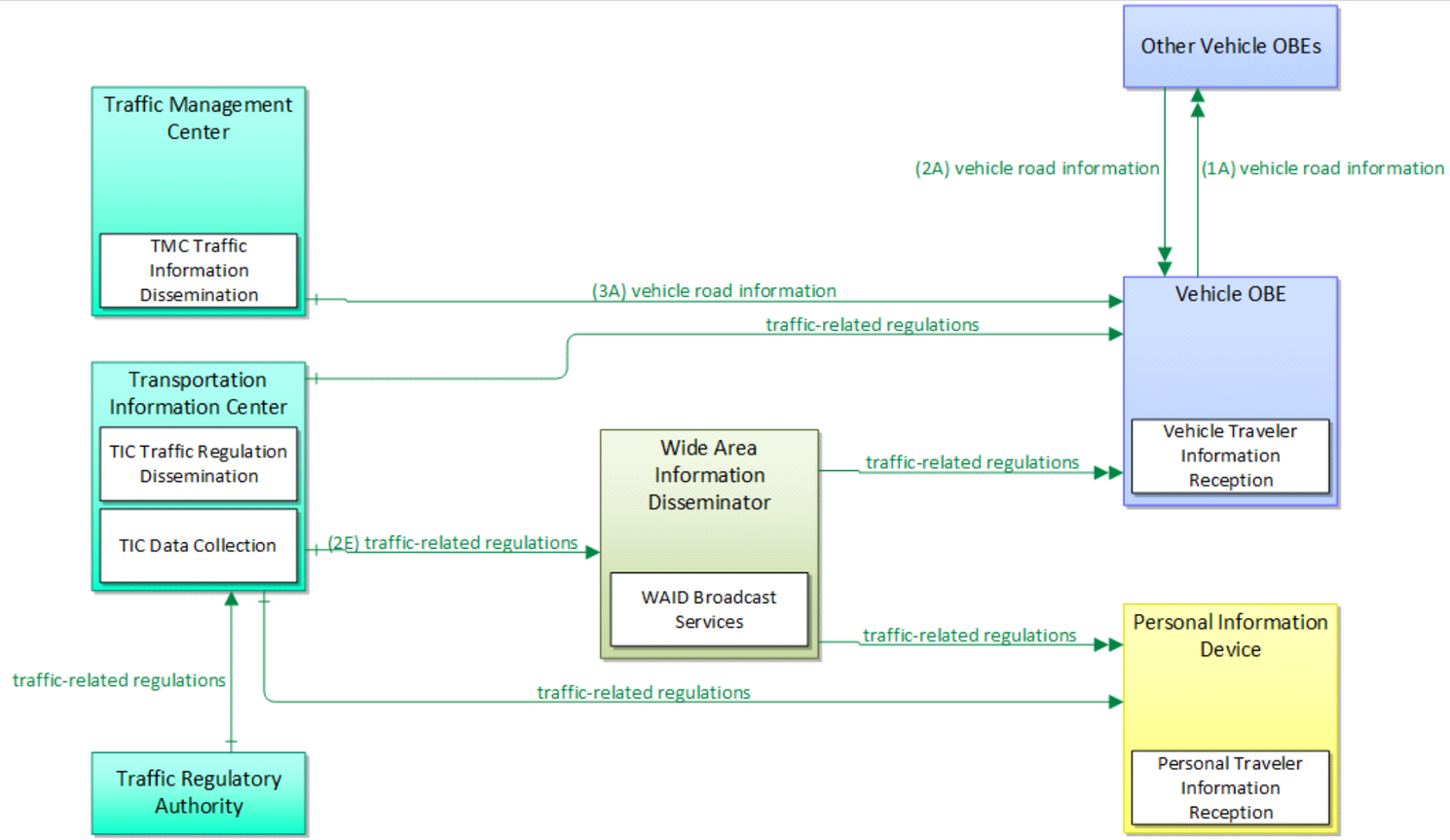

Electronic Regulations			
2	Physical	Sep 26, 2017	NAT

Service Package:	Electronic Regulations	Deployment Timeframe:	Support	Best (minimum) Issue Score	15

Source:	Other Vehicle OBEs	Destination:	Vehicle OBE	Flow:	vehicle road information
Flow Description:	Road geometry, layout, and traffic regulation information that is shared with and between vehicles.				

Source:	Traffic Management Center	Destination:	Vehicle OBE	Flow:	vehicle road information
Flow Description:	Road geometry, layout, and traffic regulation information that is shared with and between vehicles.				

Service Package:	Electronic Regulations	Deployment Timeframe:	Support	Best (minimum) Issue Score	15

Source:	Traffic Regulatory Authority	Destination:	Transportation Information Center	Flow:	traffic-related regulations
Flow Description:	Traffic rules, regulations, ordinances and statutes that have official status and must be understood by all motor vehicle operators and intelligent vehicles that operate at higher automation levels. The flow includes the regulations and the associated loc				

Solution	(None-Data) - NTCIP Messaging	Solution Issue Score:	15

Issue	Issue Description	Assignment Notes	Severity
Security inadequate	The solution does not provide adequate communications security for the information triple, which potentially jeopardizes C-ITS operations.	Application-level authentication not provided	Medium
Security inadequate	The solution does not provide adequate communications security for the information triple, which potentially jeopardizes C-ITS operations.	It is unclear what security is provided with this link	Medium
Security inadequate	The solution does not provide adequate communications security for the information triple, which potentially jeopardizes C-ITS operations.	SIRI does not currently provide application level authentication.	Medium

Source:	Transportation Information Center	Destination:	Personal Information Device	Flow:	traffic-related regulations
Flow Description:	Traffic rules, regulations, ordinances and statutes that have official status and must be understood by all motor vehicle operators and intelligent vehicles that operate at higher automation levels. The flow includes the regulations and the associated loc				

Service Package:	Electronic Regulations	Deployment Timeframe:	Support	Best (minimum) Issue Score	15

Source:	Transportation Information Center	Destination:	Vehicle OBE	Flow:	traffic-related regulations
Flow Description:	Traffic rules, regulations, ordinances and statutes that have official status and must be understood by all motor vehicle operators and intelligent vehicles that operate at higher automation levels. The flow includes the regulations and the associated loc				

Source:	Transportation Information Center	Destination:	Wide Area Information Disseminator	Flow:	traffic-related regulations
Flow Description:	Traffic rules, regulations, ordinances and statutes that have official status and must be understood by all motor vehicle operators and intelligent vehicles that operate at higher automation levels. The flow includes the regulations and the associated loc				

Service Package:	Electronic Regulations	Deployment Timeframe:	Support	Best (minimum) Issue Score	15

Source:	Vehicle OBE	Destination:	Other Vehicle OBEs	Flow:	vehicle road information
Flow Description:	Road geometry, layout, and traffic regulation information that is shared with and between vehicles.				

Source:	Wide Area Information Disseminator	Destination:	Personal Information Device	Flow:	traffic-related regulations
Flow Description:	Traffic rules, regulations, ordinances and statutes that have official status and must be understood by all motor vehicle operators and intelligent vehicles that operate at higher automation levels. The flow includes the regulations and the associated loc				

Service Package:	Electronic Regulations	Deployment Timeframe:	Support	Best (minimum) Issue Score	15

Source:	Wide Area Information Disseminator	Destination:	Vehicle OBE	Flow:	traffic-related regulations
Flow Description:	Traffic rules, regulations, ordinances and statutes that have official status and must be understood by all motor vehicle operators and intelligent vehicles that operate at higher automation levels. The flow includes the regulations and the associated loc				

Service Package:	Location and Time	Deployment Timeframe:	Support	Best (minimum) Issue Score	120

Location and Time is a support application that shows the external systems and their interfaces to provide accurate location and time to connected vehicle devices and systems.

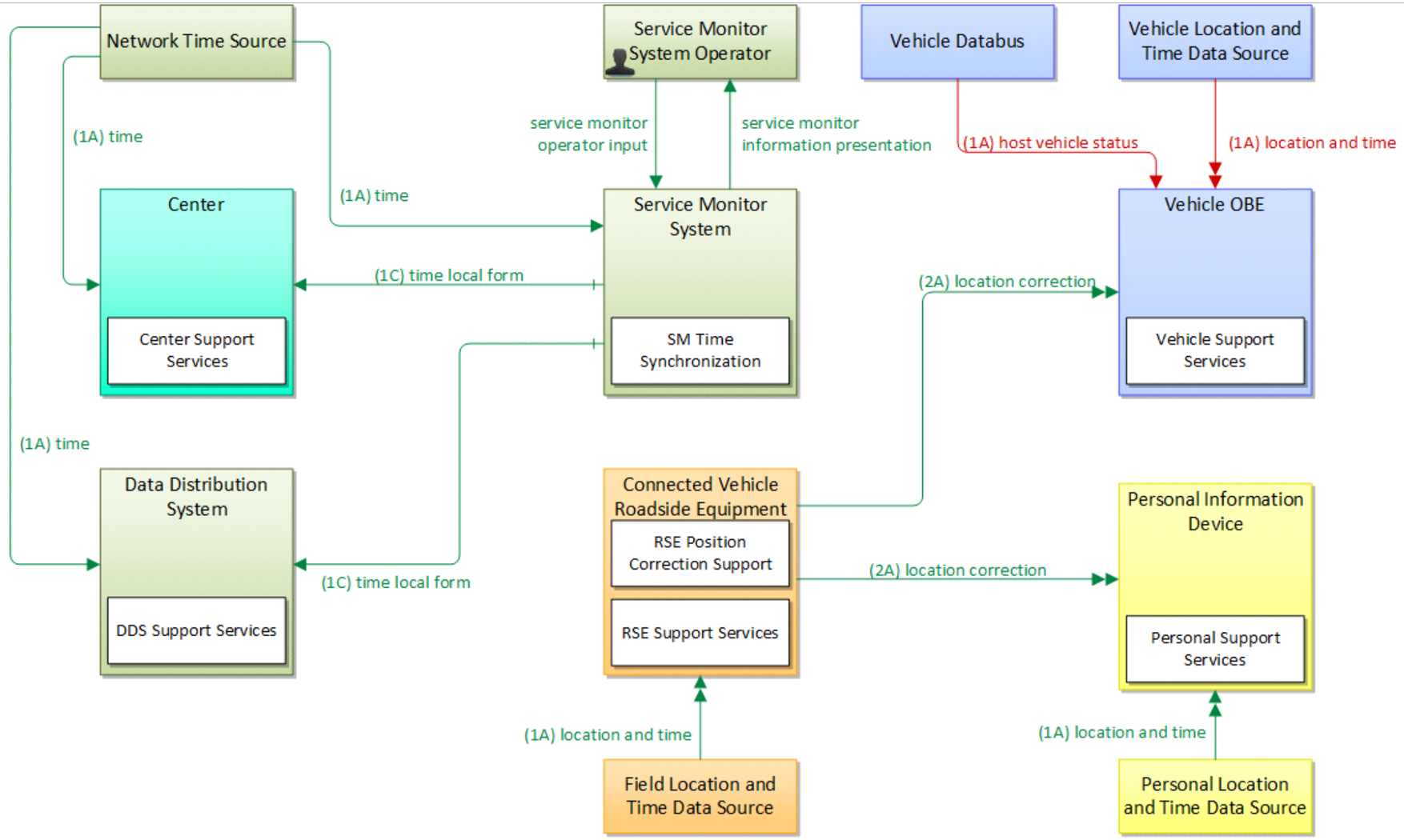

Location and Time			
3	Physical	Oct 14, 2015	NAT

Service Package:	Location and Time	Deployment Timeframe:	Support	Best (minimum) Issue Score	120

Source:	Connected Vehicle Roadside Equipment	Destination:	Personal Information Device	Flow:	location correction
Flow Description:	Information provided to improve positional accuracy. These corrections allow a mobile GPS receiver, such as a GPS system in a connected vehicle, to achieve a greater absolute positional accuracy, compensating for errors that exist in satellite positionin				

Source:	Connected Vehicle Roadside Equipment	Destination:	Vehicle OBE	Flow:	location correction
Flow Description:	Information provided to improve positional accuracy. These corrections allow a mobile GPS receiver, such as a GPS system in a connected vehicle, to achieve a greater absolute positional accuracy, compensating for errors that exist in satellite positionin				

Service Package:	Location and Time	Deployment Timeframe:	Support	Best (minimum) Issue Score	120

Source:	Field Location and Time Data Source	Destination:	Connected Vehicle Roadside Equipment	Flow:	location and time
Flow Description:	The current geographic location in three dimensions (latitude, longitude, elevation) and the current time.				

Solution	Location/Time reference - Positioning	Solution Issue Score:	15

Issue	Issue Description	Assignment Notes	Severity
Security inadequate	The solution does not provide adequate communications security for the information triple, which potentially jeopardizes C-ITS operations.	Application-level authentication not provided	Medium
Security inadequate	The solution does not provide adequate communications security for the information triple, which potentially jeopardizes C-ITS operations.	It is unclear what security is provided with this link	Medium
Security inadequate	The solution does not provide adequate communications security for the information triple, which potentially jeopardizes C-ITS operations.	SIRI does not currently provide application level authentication.	Medium

Source:	Network Time Source	Destination:	Center	Flow:	time
Flow Description:	Current time expressed in Universal Time Coordinated (UTC) format from a Stratum-2 time server.				

Solution	NTP - UDP/IP	Solution Issue Score:	15

Issue	Issue Description	Assignment Notes	Severity
Security inadequate	The solution does not provide adequate communications security for the information triple, which potentially jeopardizes C-ITS operations.	Application-level authentication not provided	Medium
Security inadequate	The solution does not provide adequate communications security for the information triple, which potentially jeopardizes C-ITS operations.	It is unclear what security is provided with this link	Medium
Security inadequate	The solution does not provide adequate communications security for the information triple, which potentially jeopardizes C-ITS operations.	SIRI does not currently provide application level authentication.	Medium

Service Package:	Location and Time	Deployment Timeframe:	Support	Best (minimum) Issue Score	120

Source:	Network Time Source	Destination:	Data Distribution System	Flow:	time
Flow Description:	Current time expressed in Universal Time Coordinated (UTC) format from a Stratum-2 time server.				

Solution	NTP - UDP/IP	Solution Issue Score:	15

Issue	Issue Description	Assignment Notes	Severity
Security inadequate	The solution does not provide adequate communications security for the information triple, which potentially jeopardizes C-ITS operations.	Application-level authentication not provided	Medium
Security inadequate	The solution does not provide adequate communications security for the information triple, which potentially jeopardizes C-ITS operations.	It is unclear what security is provided with this link	Medium
Security inadequate	The solution does not provide adequate communications security for the information triple, which potentially jeopardizes C-ITS operations.	SIRI does not currently provide application level authentication.	Medium

Source:	Network Time Source	Destination:	Service Monitor System	Flow:	time
Flow Description:	Current time expressed in Universal Time Coordinated (UTC) format from a Stratum-2 time server.				

Solution	NTP - UDP/IP	Solution Issue Score:	15

Issue	Issue Description	Assignment Notes	Severity
Security inadequate	The solution does not provide adequate communications security for the information triple, which potentially jeopardizes C-ITS operations.	Application-level authentication not provided	Medium
Security inadequate	The solution does not provide adequate communications security for the information triple, which potentially jeopardizes C-ITS operations.	It is unclear what security is provided with this link	Medium
Security inadequate	The solution does not provide adequate communications security for the information triple, which potentially jeopardizes C-ITS operations.	SIRI does not currently provide application level authentication.	Medium

Service Package:	Location and Time	Deployment Timeframe:	Support	Best (minimum) Issue Score	120

Source:	Personal Location and Time Data Source	Destination:	Personal Information Device	Flow:	location and time
Flow Description:	The current geographic location in three dimensions (latitude, longitude, elevation) and the current time.				

Solution	Location/Time reference - Positioning	Solution Issue Score:	15

Issue	Issue Description	Assignment Notes	Severity
Security inadequate	The solution does not provide adequate communications security for the information triple, which potentially jeopardizes C-ITS operations.	Application-level authentication not provided	Medium
Security inadequate	The solution does not provide adequate communications security for the information triple, which potentially jeopardizes C-ITS operations.	It is unclear what security is provided with this link	Medium
Security inadequate	The solution does not provide adequate communications security for the information triple, which potentially jeopardizes C-ITS operations.	SIRI does not currently provide application level authentication.	Medium

Source:	Service Monitor System	Destination:	Center	Flow:	time local form
Flow Description:	Time local form includes UTC time synchronized with the external source in a format usable by connected vehicle center functions.				

Solution	NTP - UDP/IP	Solution Issue Score:	15

Issue	Issue Description	Assignment Notes	Severity
Security inadequate	The solution does not provide adequate communications security for the information triple, which potentially jeopardizes C-ITS operations.	Application-level authentication not provided	Medium
Security inadequate	The solution does not provide adequate communications security for the information triple, which potentially jeopardizes C-ITS operations.	It is unclear what security is provided with this link	Medium
Security inadequate	The solution does not provide adequate communications security for the information triple, which potentially jeopardizes C-ITS operations.	SIRI does not currently provide application level authentication.	Medium

Service Package:	Location and Time	Deployment Timeframe:	Support	Best (minimum) Issue Score	120

Source:	Service Monitor System	Destination:	Data Distribution System	Flow:	time local form

Flow Description:	Time local form includes UTC time synchronized with the external source in a format usable by connected vehicle center functions.

Solution	NTP - UDP/IP	Solution Issue Score:	15

Issue	Issue Description	Assignment Notes	Severity
Security inadequate	The solution does not provide adequate communications security for the information triple, which potentially jeopardizes C-ITS operations.	Application-level authentication not provided	Medium
Security inadequate	The solution does not provide adequate communications security for the information triple, which potentially jeopardizes C-ITS operations.	It is unclear what security is provided with this link	Medium
Security inadequate	The solution does not provide adequate communications security for the information triple, which potentially jeopardizes C-ITS operations.	SIRI does not currently provide application level authentication.	Medium

Source:	Vehicle Location and Time Data Source	Destination:	Vehicle OBE	Flow:	location and time

Flow Description:	The current geographic location in three dimensions (latitude, longitude, elevation) and the current time.

Solution	Location/Time reference - Positioning	Solution Issue Score:	15

Issue	Issue Description	Assignment Notes	Severity
Security inadequate	The solution does not provide adequate communications security for the information triple, which potentially jeopardizes C-ITS operations.	Application-level authentication not provided	Medium
Security inadequate	The solution does not provide adequate communications security for the information triple, which potentially jeopardizes C-ITS operations.	It is unclear what security is provided with this link	Medium
Security inadequate	The solution does not provide adequate communications security for the information triple, which potentially jeopardizes C-ITS operations.	SIRI does not currently provide application level authentication.	Medium

Service Package:	Map Management	Deployment Timeframe:	Support	Best (minimum) Issue Score	2460

The Map Management application defines interfaces that can be used download or update all types of map data used to support connected vehicle applications. This map data will be accessed by centers, field, and vehicle physical objects. The application can be used to harness the Connected Vehicle Environment to provide rich source data that can be used to verify, refine, and enhance geographic map data.

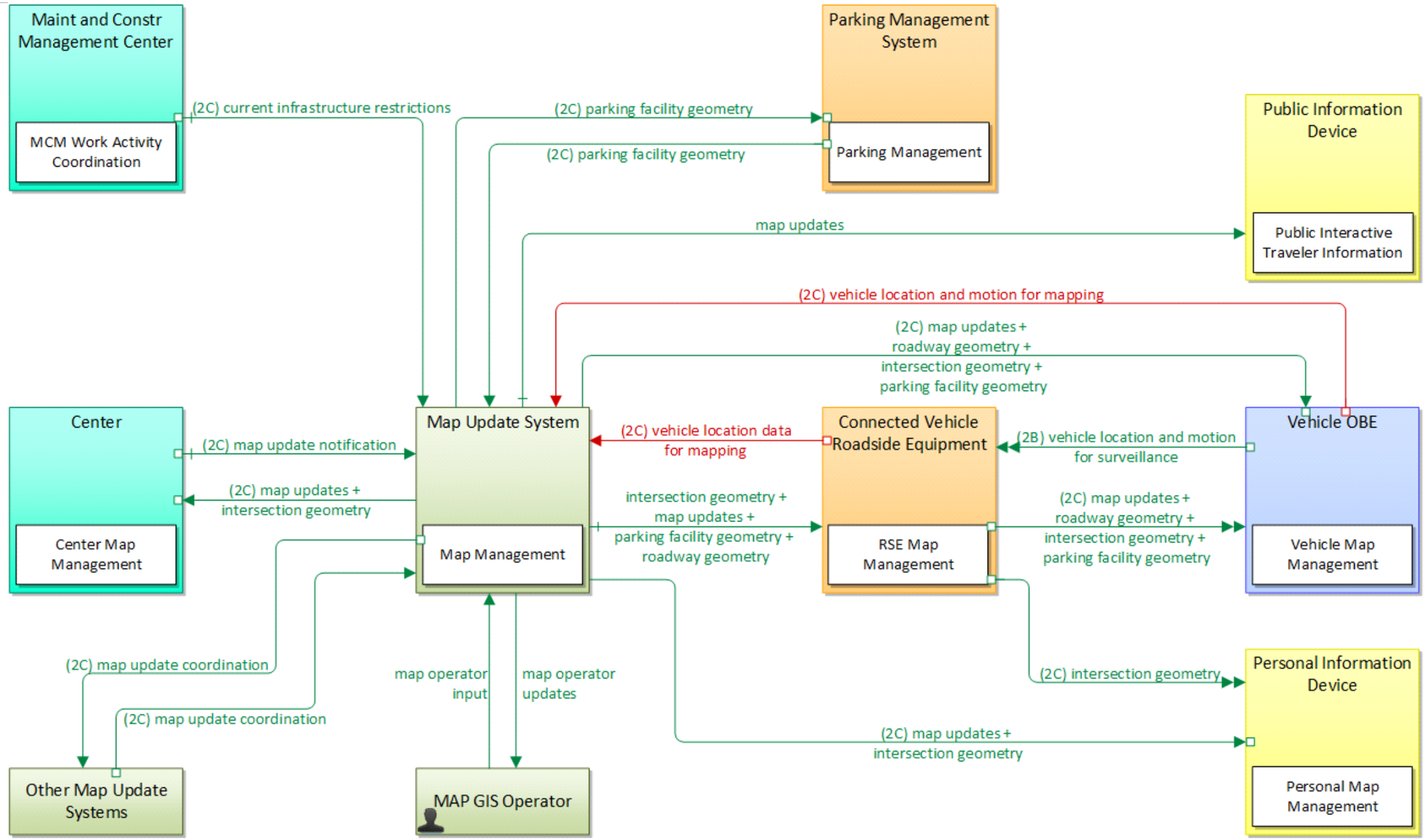

Map Management			
5	Physical	Sep 26, 2017	NAT

Service Package:	Map Management	Deployment Timeframe:	Support	Best (minimum) Issue Score	2460

Source:	Maint and Constr Management Center	Destination:	Map Update System	Flow:	current infrastructure restrictions

Flow Description:	Restrictions levied on transportation asset usage based on infrastructure design, surveys, tests, or analyses. This includes standard facility design height, width, and weight restrictions, special restrictions such as spring weight restrictions, and tem

Solution	US: TMDD - NTCIP Messaging	Solution Issue Score:	15

Issue	Issue Description	Assignment Notes	Severity
Security inadequate	The solution does not provide adequate communications security for the information triple, which potentially jeopardizes C-ITS operations.	Application-level authentication not provided	Medium
Security inadequate	The solution does not provide adequate communications security for the information triple, which potentially jeopardizes C-ITS operations.	It is unclear what security is provided with this link	Medium
Security inadequate	The solution does not provide adequate communications security for the information triple, which potentially jeopardizes C-ITS operations.	SIRI does not currently provide application level authentication.	Medium

Service Package:	Map Management	Deployment Timeframe:	Support	Best (minimum) Issue Score	2460

Solution	DDS: TMDD - OMG DDS	Solution Issue Score:	480

Issue	Issue Description	Assignment Notes	Severity
Data/comm profile pairing	There are ambiguities as to how to (or if one should) couple the upper-layer standards defined in this solution with the indicated lower-layer standards.		High
Data/comm profile pairing	There are ambiguities as to how to (or if one should) couple the upper-layer standards defined in this solution with the indicated lower-layer standards.	A port number has not been assigned to this message set.	High
Data/comm profile pairing	There are ambiguities as to how to (or if one should) couple the upper-layer standards defined in this solution with the indicated lower-layer standards.	It is unclear what encoding rules should be used as well as what port number.	High
Data/comm profile pairing	There are ambiguities as to how to (or if one should) couple the upper-layer standards defined in this solution with the indicated lower-layer standards.	It is unclear what encoding rules should be used for ATIS over NTCIP messaging, or if this is the actual intent of the standards.	High
Data/comm profile pairing	There are ambiguities as to how to (or if one should) couple the upper-layer standards defined in this solution with the indicated lower-layer standards.	No port number has been assigned to these messages	High
Data/comm profile pairing	There are ambiguities as to how to (or if one should) couple the upper-layer standards defined in this solution with the indicated lower-layer standards.	Rules for implementing NTCIP exchanges over WAVE have not been defined. It is unclear whether the Roadside Equipment should handle the WAVE security and then translate to its local network or if the information flow should actually be directly to the ITS	High
Data/comm profile pairing	There are ambiguities as to how to (or if one should) couple the upper-layer standards defined in this solution with the indicated lower-layer standards.	SAE J2735 was not designed to be implemented over DDS; interface details need to be defined.	High
Data/comm profile pairing	There are ambiguities as to how to (or if one should) couple the upper-layer standards defined in this solution with the indicated lower-layer standards.	SAE J2735 was not designed to be implemented over SNMP messaging; interface details need to be defined.	High
Data/comm profile pairing	There are ambiguities as to how to (or if one should) couple the upper-layer standards defined in this solution with the indicated lower-layer standards.	The dialogs, messages , and performance characteristics are not defined for this combination of flow-specific data over mobile internet.	High
Data/comm profile pairing	There are ambiguities as to how to (or if one should) couple the upper-layer standards defined in this solution with the indicated lower-layer standards.	The Electric Charging Hot Spot Notification was designed for DSRC	High
Data/comm profile pairing	There are ambiguities as to how to (or if one should) couple the upper-layer standards defined in this solution with the indicated lower-layer standards.	The precise rules for how to provide intersection geometry over EU-ICIP has not been defined.	High
Data/comm profile pairing	There are ambiguities as to how to (or if one should) couple the upper-layer standards defined in this solution with the indicated lower-layer standards.	The rules for sending TPEG over DATEX messaging are not defined; the excahnge will need to include meta-data describing the rules for broadcasting the information to vehicles.	High
Data/comm profile pairing	There are ambiguities as to how to (or if one should) couple the upper-layer standards defined in this solution with the indicated lower-layer standards.	There are no rules defined for how to send ISO 14816 over NTCIP Messaging	High
Data/comm profile pairing	There are ambiguities as to how to (or if one should) couple the upper-layer standards defined in this solution with the indicated lower-layer standards.	these standards are not designed to work together, but they provide much of the technical details from which a solution can be created.	High
Data/comm profile pairing	There are ambiguities as to how to (or if one should) couple the upper-layer standards defined in this solution with the indicated lower-layer standards.	These standards are not intended to operate together, but they propvide most of the information necessary	High
Data/comm profile pairing	There are ambiguities as to how to (or if one should) couple the upper-layer standards defined in this solution with the indicated lower-layer standards.	TPEG2 is not designed to be transported over NTCIP Messaging services.	High
Data/comm profile pairing	There are ambiguities as to how to (or if one should) couple the upper-layer standards defined in this solution with the indicated lower-layer standards.	UBL is not typically paired with NTCIP messaging	High

Service Package:	Map Management	Deployment Timeframe:	Support	Best (minimum) Issue Score	2460

		Data/comm profile pairing	There are ambiguities as to how to (or if one should) couple the upper-layer standards defined in this solution with the indicated lower-layer standards.	Uncertain what off-the-shelf Internet mechanism is preferred to exchange this data	High
		Data/comm profile pairing	There are ambiguities as to how to (or if one should) couple the upper-layer standards defined in this solution with the indicated lower-layer standards.	Unusual combination of protocols	High
		Data/comm profile pairing	There are ambiguities as to how to (or if one should) couple the upper-layer standards defined in this solution with the indicated lower-layer standards.	While both DEN and mobile Internet are well defined, there is no an interoperability profile that defines how to pair the two together and address which port numbers to use and how to identify the center to which the information should be sent.	High
		Data/comm profile pairing	There are ambiguities as to how to (or if one should) couple the upper-layer standards defined in this solution with the indicated lower-layer standards.	While both IVI and mobile Internet are well defined, there is not an interoperability profile that defines how to pair the two together and address which port numbers to use.	High
		Data/comm profile pairing	There are ambiguities as to how to (or if one should) couple the upper-layer standards defined in this solution with the indicated lower-layer standards.	While TPEG2 and local broadcast wireless are well defined, there is not an interoperability profile that defines how to pair the two.	High

Source:	Map Update System	Destination:	Center	Flow:	intersection geometry

Flow Description:	The physical geometry of an intersection covering the location and width of each approaching lane, egress lane, and valid paths between approaches and egresses. This flow also defines the location of stop lines, cross walks, specific traffic law restrict

Service Package:	Map Management	Deployment Timeframe:	Support	Best (minimum) Issue Score	2460

Source:	Map Update System	Destination:	Center	Flow:	map updates
Flow Description:	Map update which could include a new underlying static or real-time map or map layer(s) update.				

Service Package:	Map Management	Deployment Timeframe:	Support	Best (minimum) Issue Score	2460

Source:	Map Update System	Destination:	Connected Vehicle Roadside Equipment	Flow:	intersection geometry

Flow Description:	The physical geometry of an intersection covering the location and width of each approaching lane, egress lane, and valid paths between approaches and egresses. This flow also defines the location of stop lines, cross walks, specific traffic law restrict

Solution	DDS: SAE Other J2735 - OMG DDS	Solution Issue Score:	480

Issue	Issue Description	Assignment Notes	Severity
Data/comm profile pairing	There are ambiguities as to how to (or if one should) couple the upper-layer standards defined in this solution with the indicated lower-layer standards.		High
Data/comm profile pairing	There are ambiguities as to how to (or if one should) couple the upper-layer standards defined in this solution with the indicated lower-layer standards.	A port number has not been assigned to this message set.	High
Data/comm profile pairing	There are ambiguities as to how to (or if one should) couple the upper-layer standards defined in this solution with the indicated lower-layer standards.	It is unclear what encoding rules should be used as well as what port number.	High
Data/comm profile pairing	There are ambiguities as to how to (or if one should) couple the upper-layer standards defined in this solution with the indicated lower-layer standards.	It is unclear what encoding rules should be used for ATIS over NTCIP messaging, or if this is the actual intent of the standards.	High
Data/comm profile pairing	There are ambiguities as to how to (or if one should) couple the upper-layer standards defined in this solution with the indicated lower-layer standards.	No port number has been assigned to these messages	High
Data/comm profile pairing	There are ambiguities as to how to (or if one should) couple the upper-layer standards defined in this solution with the indicated lower-layer standards.	Rules for implementing NTCIP exchanges over WAVE have not been defined. It is unclear whether the Roadside Equipment should handle the WAVE security and then translate to its local network or if the information flow should actually be directly to the ITS	High
Data/comm profile pairing	There are ambiguities as to how to (or if one should) couple the upper-layer standards defined in this solution with the indicated lower-layer standards.	SAE J2735 was not designed to be implemented over DDS; interface details need to be defined.	High
Data/comm profile pairing	There are ambiguities as to how to (or if one should) couple the upper-layer standards defined in this solution with the indicated lower-layer standards.	SAE J2735 was not designed to be implemented over SNMP messaging; interface details need to be defined.	High
Data/comm profile pairing	There are ambiguities as to how to (or if one should) couple the upper-layer standards defined in this solution with the indicated lower-layer standards.	The dialogs, messages , and performance characteristics are not defined for this combination of flow-specific data over mobile internet.	High
Data/comm profile pairing	There are ambiguities as to how to (or if one should) couple the upper-layer standards defined in this solution with the indicated lower-layer standards.	The Electric Charging Hot Spot Notification was designed for DSRC	High
Data/comm profile pairing	There are ambiguities as to how to (or if one should) couple the upper-layer standards defined in this solution with the indicated lower-layer standards.	The precise rules for how to provide intersection geometry over EU-ICIP has not been defined.	High
Data/comm profile pairing	There are ambiguities as to how to (or if one should) couple the upper-layer standards defined in this solution with the indicated lower-layer standards.	The rules for sending TPEG over DATEX messaging are not defined; the excahnge will need to include meta-data describing the rules for broadcasting the information to vehicles.	High
Data/comm profile pairing	There are ambiguities as to how to (or if one should) couple the upper-layer standards defined in this solution with the indicated lower-layer standards.	There are no rules defined for how to send ISO 14816 over NTCIP Messaging	High
Data/comm profile pairing	There are ambiguities as to how to (or if one should) couple the upper-layer standards defined in this solution with the indicated lower-layer standards.	these standards are not designed to work together, but they provide much of the technical details from which a solution can be created.	High
Data/comm profile pairing	There are ambiguities as to how to (or if one should) couple the upper-layer standards defined in this solution with the indicated lower-layer standards.	These standards are not intended to operate together, but they propvide most of the information necessary	High

Service Package:	Map Management	Deployment Timeframe:	Support	Best (minimum) Issue Score	2460

Data/comm profile pairing	There are ambiguities as to how to (or if one should) couple the upper-layer standards defined in this solution with the indicated lower-layer standards.	TPEG2 is not designed to be transported over NTCIP Messaging services.	High
Data/comm profile pairing	There are ambiguities as to how to (or if one should) couple the upper-layer standards defined in this solution with the indicated lower-layer standards.	UBL is not typically paired with NTCIP messaging	High
Data/comm profile pairing	There are ambiguities as to how to (or if one should) couple the upper-layer standards defined in this solution with the indicated lower-layer standards.	Uncertain what off-the-shelf Internet mechanism is preferred to exchange this data	High
Data/comm profile pairing	There are ambiguities as to how to (or if one should) couple the upper-layer standards defined in this solution with the indicated lower-layer standards.	Unusual combination of protocols	High
Data/comm profile pairing	There are ambiguities as to how to (or if one should) couple the upper-layer standards defined in this solution with the indicated lower-layer standards.	While both DEN and mobile Internet are well defined, there is no an interoperability profile that defines how to pair the two together and address which port numbers to use and how to identify the center to which the information should be sent.	High
Data/comm profile pairing	There are ambiguities as to how to (or if one should) couple the upper-layer standards defined in this solution with the indicated lower-layer standards.	While both IVI and mobile Internet are well defined, there is not an interoperability profile that defines how to pair the two together and address which port numbers to use.	High
Data/comm profile pairing	There are ambiguities as to how to (or if one should) couple the upper-layer standards defined in this solution with the indicated lower-layer standards.	While TPEG2 and local broadcast wireless are well defined, there is not an interoperability profile that defines how to pair the two.	High

Service Package:	Map Management	Deployment Timeframe:	Support	Best (minimum) Issue Score	2460

Solution	US: SAE Other J2735 - SNMPv3	Solution Issue Score:	480

Issue	Issue Description	Assignment Notes	Severity
Data/comm profile pairing	There are ambiguities as to how to (or if one should) couple the upper-layer standards defined in this solution with the indicated lower-layer standards.		High
Data/comm profile pairing	There are ambiguities as to how to (or if one should) couple the upper-layer standards defined in this solution with the indicated lower-layer standards.	A port number has not been assigned to this message set.	High
Data/comm profile pairing	There are ambiguities as to how to (or if one should) couple the upper-layer standards defined in this solution with the indicated lower-layer standards.	It is unclear what encoding rules should be used as well as what port number.	High
Data/comm profile pairing	There are ambiguities as to how to (or if one should) couple the upper-layer standards defined in this solution with the indicated lower-layer standards.	It is unclear what encoding rules should be used for ATIS over NTCIP messaging, or if this is the actual intent of the standards.	High
Data/comm profile pairing	There are ambiguities as to how to (or if one should) couple the upper-layer standards defined in this solution with the indicated lower-layer standards.	No port number has been assigned to these messages	High
Data/comm profile pairing	There are ambiguities as to how to (or if one should) couple the upper-layer standards defined in this solution with the indicated lower-layer standards.	Rules for implementing NTCIP exchanges over WAVE have not been defined. It is unclear whether the Roadside Equipment should handle the WAVE security and then translate to its local network or if the information flow should actually be directly to the ITS	High
Data/comm profile pairing	There are ambiguities as to how to (or if one should) couple the upper-layer standards defined in this solution with the indicated lower-layer standards.	SAE J2735 was not designed to be implemented over DDS; interface details need to be defined.	High
Data/comm profile pairing	There are ambiguities as to how to (or if one should) couple the upper-layer standards defined in this solution with the indicated lower-layer standards.	SAE J2735 was not designed to be implemented over SNMP messaging; interface details need to be defined.	High
Data/comm profile pairing	There are ambiguities as to how to (or if one should) couple the upper-layer standards defined in this solution with the indicated lower-layer standards.	The dialogs, messages , and performance characteristics are not defined for this combination of flow-specific data over mobile internet.	High
Data/comm profile pairing	There are ambiguities as to how to (or if one should) couple the upper-layer standards defined in this solution with the indicated lower-layer standards.	The Electric Charging Hot Spot Notification was designed for DSRC	High
Data/comm profile pairing	There are ambiguities as to how to (or if one should) couple the upper-layer standards defined in this solution with the indicated lower-layer standards.	The precise rules for how to provide intersection geometry over EU-ICIP has not been defined.	High
Data/comm profile pairing	There are ambiguities as to how to (or if one should) couple the upper-layer standards defined in this solution with the indicated lower-layer standards.	The rules for sending TPEG over DATEX messaging are not defined; the excahnge will need to include meta-data describing the rules for broadcasting the information to vehicles.	High
Data/comm profile pairing	There are ambiguities as to how to (or if one should) couple the upper-layer standards defined in this solution with the indicated lower-layer standards.	There are no rules defined for how to send ISO 14816 over NTCIP Messaging	High
Data/comm profile pairing	There are ambiguities as to how to (or if one should) couple the upper-layer standards defined in this solution with the indicated lower-layer standards.	these standards are not designed to work together, but they provide much of the technical details from which a solution can be created.	High
Data/comm profile pairing	There are ambiguities as to how to (or if one should) couple the upper-layer standards defined in this solution with the indicated lower-layer standards.	These standards are not intended to operate together, but they propvide most of the information necessary	High
Data/comm profile pairing	There are ambiguities as to how to (or if one should) couple the upper-layer standards defined in this solution with the indicated lower-layer standards.	TPEG2 is not designed to be transported over NTCIP Messaging services.	High
Data/comm profile pairing	There are ambiguities as to how to (or if one should) couple the upper-layer standards defined in this solution with the indicated lower-layer standards.	UBL is not typically paired with NTCIP messaging	High

Service Package:	Map Management	Deployment Timeframe:	Support	Best (minimum) Issue Score	2460

	Data/comm profile pairing	There are ambiguities as to how to (or if one should) couple the upper-layer standards defined in this solution with the indicated lower-layer standards.	Uncertain what off-the-shelf Internet mechanism is preferred to exchange this data	High
	Data/comm profile pairing	There are ambiguities as to how to (or if one should) couple the upper-layer standards defined in this solution with the indicated lower-layer standards.	Unusual combination of protocols	High
	Data/comm profile pairing	There are ambiguities as to how to (or if one should) couple the upper-layer standards defined in this solution with the indicated lower-layer standards.	While both DEN and mobile Internet are well defined, there is no an interoperability profile that defines how to pair the two together and address which port numbers to use and how to identify the center to which the information should be sent.	High
	Data/comm profile pairing	There are ambiguities as to how to (or if one should) couple the upper-layer standards defined in this solution with the indicated lower-layer standards.	While both IVI and mobile Internet are well defined, there is not an interoperability profile that defines how to pair the two together and address which port numbers to use.	High
	Data/comm profile pairing	There are ambiguities as to how to (or if one should) couple the upper-layer standards defined in this solution with the indicated lower-layer standards.	While TPEG2 and local broadcast wireless are well defined, there is not an interoperability profile that defines how to pair the two.	High

Source:	Map Update System	Destination:	Connected Vehicle Roadside Equipment	Flow:	map updates
Flow Description:	Map update which could include a new underlying static or real-time map or map layer(s) update.				

Service Package:	Map Management	Deployment Timeframe:	Support	Best (minimum) Issue Score	2460

Source:	Map Update System	Destination:	Connected Vehicle Roadside Equipment	Flow:	parking facility geometry
Flow Description:	Precise spatial description of a parking facility that locates each parking space and the ingress and egress routes that are used to travel to and from the spaces.				

Service Package:	Map Management	Deployment Timeframe:	Support	Best (minimum) Issue Score	2460

Source:	Map Update System	Destination:	Connected Vehicle Roadside Equipment	Flow:	roadway geometry

Flow Description:	The physical geometry of a road segment that specifies the location and width of each lane, including normal lanes as well as special lanes for pedestrians and bicycles, transit vehicles, and trains. This flow also may include the curvature, grade, and

Solution	DDS: SAE Signal Control Messages - OMG DDS RPC	Solution Issue Score:	480

Issue	Issue Description	Assignment Notes	Severity
Data/comm profile pairing	There are ambiguities as to how to (or if one should) couple the upper-layer standards defined in this solution with the indicated lower-layer standards.		High
Data/comm profile pairing	There are ambiguities as to how to (or if one should) couple the upper-layer standards defined in this solution with the indicated lower-layer standards.	A port number has not been assigned to this message set.	High
Data/comm profile pairing	There are ambiguities as to how to (or if one should) couple the upper-layer standards defined in this solution with the indicated lower-layer standards.	It is unclear what encoding rules should be used as well as what port number.	High
Data/comm profile pairing	There are ambiguities as to how to (or if one should) couple the upper-layer standards defined in this solution with the indicated lower-layer standards.	It is unclear what encoding rules should be used for ATIS over NTCIP messaging, or if this is the actual intent of the standards.	High
Data/comm profile pairing	There are ambiguities as to how to (or if one should) couple the upper-layer standards defined in this solution with the indicated lower-layer standards.	No port number has been assigned to these messages	High
Data/comm profile pairing	There are ambiguities as to how to (or if one should) couple the upper-layer standards defined in this solution with the indicated lower-layer standards.	Rules for implementing NTCIP exchanges over WAVE have not been defined. It is unclear whether the Roadside Equipment should handle the WAVE security and then translate to its local network or if the information flow should actually be directly to the ITS	High
Data/comm profile pairing	There are ambiguities as to how to (or if one should) couple the upper-layer standards defined in this solution with the indicated lower-layer standards.	SAE J2735 was not designed to be implemented over DDS; interface details need to be defined.	High
Data/comm profile pairing	There are ambiguities as to how to (or if one should) couple the upper-layer standards defined in this solution with the indicated lower-layer standards.	SAE J2735 was not designed to be implemented over SNMP messaging; interface details need to be defined.	High
Data/comm profile pairing	There are ambiguities as to how to (or if one should) couple the upper-layer standards defined in this solution with the indicated lower-layer standards.	The dialogs, messages , and performance characteristics are not defined for this combination of flow-specific data over mobile internet.	High
Data/comm profile pairing	There are ambiguities as to how to (or if one should) couple the upper-layer standards defined in this solution with the indicated lower-layer standards.	The Electric Charging Hot Spot Notification was designed for DSRC	High
Data/comm profile pairing	There are ambiguities as to how to (or if one should) couple the upper-layer standards defined in this solution with the indicated lower-layer standards.	The precise rules for how to provide intersection geometry over EU-ICIP has not been defined.	High
Data/comm profile pairing	There are ambiguities as to how to (or if one should) couple the upper-layer standards defined in this solution with the indicated lower-layer standards.	The rules for sending TPEG over DATEX messaging are not defined; the excahnge will need to include meta-data describing the rules for broadcasting the information to vehicles.	High
Data/comm profile pairing	There are ambiguities as to how to (or if one should) couple the upper-layer standards defined in this solution with the indicated lower-layer standards.	There are no rules defined for how to send ISO 14816 over NTCIP Messaging	High
Data/comm profile pairing	There are ambiguities as to how to (or if one should) couple the upper-layer standards defined in this solution with the indicated lower-layer standards.	these standards are not designed to work together, but they provide much of the technical details from which a solution can be created.	High
Data/comm profile pairing	There are ambiguities as to how to (or if one should) couple the upper-layer standards defined in this solution with the indicated lower-layer standards.	These standards are not intended to operate together, but they propvide most of the information necessary	High

Service Package:	Map Management	Deployment Timeframe:	Support	Best (minimum) Issue Score	2460

Data/comm profile pairing	There are ambiguities as to how to (or if one should) couple the upper-layer standards defined in this solution with the indicated lower-layer standards.	TPEG2 is not designed to be transported over NTCIP Messaging services.	High
Data/comm profile pairing	There are ambiguities as to how to (or if one should) couple the upper-layer standards defined in this solution with the indicated lower-layer standards.	UBL is not typically paired with NTCIP messaging	High
Data/comm profile pairing	There are ambiguities as to how to (or if one should) couple the upper-layer standards defined in this solution with the indicated lower-layer standards.	Uncertain what off-the-shelf Internet mechanism is preferred to exchange this data	High
Data/comm profile pairing	There are ambiguities as to how to (or if one should) couple the upper-layer standards defined in this solution with the indicated lower-layer standards.	Unusual combination of protocols	High
Data/comm profile pairing	There are ambiguities as to how to (or if one should) couple the upper-layer standards defined in this solution with the indicated lower-layer standards.	While both DEN and mobile Internet are well defined, there is no an interoperability profile that defines how to pair the two together and address which port numbers to use and how to identify the center to which the information should be sent.	High
Data/comm profile pairing	There are ambiguities as to how to (or if one should) couple the upper-layer standards defined in this solution with the indicated lower-layer standards.	While both IVI and mobile Internet are well defined, there is not an interoperability profile that defines how to pair the two together and address which port numbers to use.	High
Data/comm profile pairing	There are ambiguities as to how to (or if one should) couple the upper-layer standards defined in this solution with the indicated lower-layer standards.	While TPEG2 and local broadcast wireless are well defined, there is not an interoperability profile that defines how to pair the two.	High

Service Package:	Map Management	Deployment Timeframe:	Support	Best (minimum) Issue Score	2460

Solution	US: SAE Signal Control Messages - SNMPv3	Solution Issue Score:	480

Issue	Issue Description	Assignment Notes	Severity
Data/comm profile pairing	There are ambiguities as to how to (or if one should) couple the upper-layer standards defined in this solution with the indicated lower-layer standards.		High
Data/comm profile pairing	There are ambiguities as to how to (or if one should) couple the upper-layer standards defined in this solution with the indicated lower-layer standards.	A port number has not been assigned to this message set.	High
Data/comm profile pairing	There are ambiguities as to how to (or if one should) couple the upper-layer standards defined in this solution with the indicated lower-layer standards.	It is unclear what encoding rules should be used as well as what port number.	High
Data/comm profile pairing	There are ambiguities as to how to (or if one should) couple the upper-layer standards defined in this solution with the indicated lower-layer standards.	It is unclear what encoding rules should be used for ATIS over NTCIP messaging, or if this is the actual intent of the standards.	High
Data/comm profile pairing	There are ambiguities as to how to (or if one should) couple the upper-layer standards defined in this solution with the indicated lower-layer standards.	No port number has been assigned to these messages	High
Data/comm profile pairing	There are ambiguities as to how to (or if one should) couple the upper-layer standards defined in this solution with the indicated lower-layer standards.	Rules for implementing NTCIP exchanges over WAVE have not been defined. It is unclear whether the Roadside Equipment should handle the WAVE security and then translate to its local network or if the information flow should actually be directly to the ITS	High
Data/comm profile pairing	There are ambiguities as to how to (or if one should) couple the upper-layer standards defined in this solution with the indicated lower-layer standards.	SAE J2735 was not designed to be implemented over DDS; interface details need to be defined.	High
Data/comm profile pairing	There are ambiguities as to how to (or if one should) couple the upper-layer standards defined in this solution with the indicated lower-layer standards.	SAE J2735 was not designed to be implemented over SNMP messaging; interface details need to be defined.	High
Data/comm profile pairing	There are ambiguities as to how to (or if one should) couple the upper-layer standards defined in this solution with the indicated lower-layer standards.	The dialogs, messages , and performance characteristics are not defined for this combination of flow-specific data over mobile internet.	High
Data/comm profile pairing	There are ambiguities as to how to (or if one should) couple the upper-layer standards defined in this solution with the indicated lower-layer standards.	The Electric Charging Hot Spot Notification was designed for DSRC	High
Data/comm profile pairing	There are ambiguities as to how to (or if one should) couple the upper-layer standards defined in this solution with the indicated lower-layer standards.	The precise rules for how to provide intersection geometry over EU-ICIP has not been defined.	High
Data/comm profile pairing	There are ambiguities as to how to (or if one should) couple the upper-layer standards defined in this solution with the indicated lower-layer standards.	The rules for sending TPEG over DATEX messaging are not defined; the excahnge will need to include meta-data describing the rules for broadcasting the information to vehicles.	High
Data/comm profile pairing	There are ambiguities as to how to (or if one should) couple the upper-layer standards defined in this solution with the indicated lower-layer standards.	There are no rules defined for how to send ISO 14816 over NTCIP Messaging	High
Data/comm profile pairing	There are ambiguities as to how to (or if one should) couple the upper-layer standards defined in this solution with the indicated lower-layer standards.	these standards are not designed to work together, but they provide much of the technical details from which a solution can be created.	High
Data/comm profile pairing	There are ambiguities as to how to (or if one should) couple the upper-layer standards defined in this solution with the indicated lower-layer standards.	These standards are not intended to operate together, but they propvide most of the information necessary	High
Data/comm profile pairing	There are ambiguities as to how to (or if one should) couple the upper-layer standards defined in this solution with the indicated lower-layer standards.	TPEG2 is not designed to be transported over NTCIP Messaging services.	High
Data/comm profile pairing	There are ambiguities as to how to (or if one should) couple the upper-layer standards defined in this solution with the indicated lower-layer standards.	UBL is not typically paired with NTCIP messaging	High

Service Package:	Map Management	Deployment Timeframe:	Support	Best (minimum) Issue Score	2460

Data/comm profile pairing	There are ambiguities as to how to (or if one should) couple the upper-layer standards defined in this solution with the indicated lower-layer standards.	Uncertain what off-the-shelf Internet mechanism is preferred to exchange this data	High
Data/comm profile pairing	There are ambiguities as to how to (or if one should) couple the upper-layer standards defined in this solution with the indicated lower-layer standards.	Unusual combination of protocols	High
Data/comm profile pairing	There are ambiguities as to how to (or if one should) couple the upper-layer standards defined in this solution with the indicated lower-layer standards.	While both DEN and mobile Internet are well defined, there is no an interoperability profile that defines how to pair the two together and address which port numbers to use and how to identify the center to which the information should be sent.	High
Data/comm profile pairing	There are ambiguities as to how to (or if one should) couple the upper-layer standards defined in this solution with the indicated lower-layer standards.	While both IVI and mobile Internet are well defined, there is not an interoperability profile that defines how to pair the two together and address which port numbers to use.	High
Data/comm profile pairing	There are ambiguities as to how to (or if one should) couple the upper-layer standards defined in this solution with the indicated lower-layer standards.	While TPEG2 and local broadcast wireless are well defined, there is not an interoperability profile that defines how to pair the two.	High

Source:	Map Update System	Destination:	Other Map Update Systems	Flow:	map update coordination

Flow Description:	Exchange of geographic information between map update systems.

Service Package:	Map Management	Deployment Timeframe:	Support	Best (minimum) Issue Score	2460

Source:	Map Update System	Destination:	Parking Management System	Flow:	parking facility geometry
Flow Description:	Precise spatial description of a parking facility that locates each parking space and the ingress and egress routes that are used to travel to and from the spaces.				

Service Package:	Map Management	Deployment Timeframe:	Support	Best (minimum) Issue Score	2460

Source:	Map Update System	Destination:	Personal Information Device	Flow:	intersection geometry

Flow Description:	The physical geometry of an intersection covering the location and width of each approaching lane, egress lane, and valid paths between approaches and egresses. This flow also defines the location of stop lines, cross walks, specific traffic law restrict

Solution	US: SAE Signal Control Messages - Mobile Internet (US)	Solution Issue Score:	480

Issue	Issue Description	Assignment Notes	Severity
Data/comm profile pairing	There are ambiguities as to how to (or if one should) couple the upper-layer standards defined in this solution with the indicated lower-layer standards.		High
Data/comm profile pairing	There are ambiguities as to how to (or if one should) couple the upper-layer standards defined in this solution with the indicated lower-layer standards.	A port number has not been assigned to this message set.	High
Data/comm profile pairing	There are ambiguities as to how to (or if one should) couple the upper-layer standards defined in this solution with the indicated lower-layer standards.	It is unclear what encoding rules should be used as well as what port number.	High
Data/comm profile pairing	There are ambiguities as to how to (or if one should) couple the upper-layer standards defined in this solution with the indicated lower-layer standards.	It is unclear what encoding rules should be used for ATIS over NTCIP messaging, or if this is the actual intent of the standards.	High
Data/comm profile pairing	There are ambiguities as to how to (or if one should) couple the upper-layer standards defined in this solution with the indicated lower-layer standards.	No port number has been assigned to these messages	High
Data/comm profile pairing	There are ambiguities as to how to (or if one should) couple the upper-layer standards defined in this solution with the indicated lower-layer standards.	Rules for implementing NTCIP exchanges over WAVE have not been defined. It is unclear whether the Roadside Equipment should handle the WAVE security and then translate to its local network or if the information flow should actually be directly to the ITS	High
Data/comm profile pairing	There are ambiguities as to how to (or if one should) couple the upper-layer standards defined in this solution with the indicated lower-layer standards.	SAE J2735 was not designed to be implemented over DDS; interface details need to be defined.	High
Data/comm profile pairing	There are ambiguities as to how to (or if one should) couple the upper-layer standards defined in this solution with the indicated lower-layer standards.	SAE J2735 was not designed to be implemented over SNMP messaging; interface details need to be defined.	High
Data/comm profile pairing	There are ambiguities as to how to (or if one should) couple the upper-layer standards defined in this solution with the indicated lower-layer standards.	The dialogs, messages , and performance characteristics are not defined for this combination of flow-specific data over mobile internet.	High
Data/comm profile pairing	There are ambiguities as to how to (or if one should) couple the upper-layer standards defined in this solution with the indicated lower-layer standards.	The Electric Charging Hot Spot Notification was designed for DSRC	High
Data/comm profile pairing	There are ambiguities as to how to (or if one should) couple the upper-layer standards defined in this solution with the indicated lower-layer standards.	The precise rules for how to provide intersection geometry over EU-ICIP has not been defined.	High
Data/comm profile pairing	There are ambiguities as to how to (or if one should) couple the upper-layer standards defined in this solution with the indicated lower-layer standards.	The rules for sending TPEG over DATEX messaging are not defined; the excahnge will need to include meta-data describing the rules for broadcasting the information to vehicles.	High
Data/comm profile pairing	There are ambiguities as to how to (or if one should) couple the upper-layer standards defined in this solution with the indicated lower-layer standards.	There are no rules defined for how to send ISO 14816 over NTCIP Messaging	High
Data/comm profile pairing	There are ambiguities as to how to (or if one should) couple the upper-layer standards defined in this solution with the indicated lower-layer standards.	these standards are not designed to work together, but they provide much of the technical details from which a solution can be created.	High
Data/comm profile pairing	There are ambiguities as to how to (or if one should) couple the upper-layer standards defined in this solution with the indicated lower-layer standards.	These standards are not intended to operate together, but they propvide most of the information necessary	High

Service Package:	Map Management	Deployment Timeframe:	Support	Best (minimum) Issue Score	2460

Data/comm profile pairing	There are ambiguities as to how to (or if one should) couple the upper-layer standards defined in this solution with the indicated lower-layer standards.	TPEG2 is not designed to be transported over NTCIP Messaging services.	High
Data/comm profile pairing	There are ambiguities as to how to (or if one should) couple the upper-layer standards defined in this solution with the indicated lower-layer standards.	UBL is not typically paired with NTCIP messaging	High
Data/comm profile pairing	There are ambiguities as to how to (or if one should) couple the upper-layer standards defined in this solution with the indicated lower-layer standards.	Uncertain what off-the-shelf Internet mechanism is preferred to exchange this data	High
Data/comm profile pairing	There are ambiguities as to how to (or if one should) couple the upper-layer standards defined in this solution with the indicated lower-layer standards.	Unusual combination of protocols	High
Data/comm profile pairing	There are ambiguities as to how to (or if one should) couple the upper-layer standards defined in this solution with the indicated lower-layer standards.	While both DEN and mobile Internet are well defined, there is no an interoperability profile that defines how to pair the two together and address which port numbers to use and how to identify the center to which the information should be sent.	High
Data/comm profile pairing	There are ambiguities as to how to (or if one should) couple the upper-layer standards defined in this solution with the indicated lower-layer standards.	While both IVI and mobile Internet are well defined, there is not an interoperability profile that defines how to pair the two together and address which port numbers to use.	High
Data/comm profile pairing	There are ambiguities as to how to (or if one should) couple the upper-layer standards defined in this solution with the indicated lower-layer standards.	While TPEG2 and local broadcast wireless are well defined, there is not an interoperability profile that defines how to pair the two.	High

Source:	Map Update System	Destination:	Personal Information Device	Flow:	map updates
Flow Description:	Map update which could include a new underlying static or real-time map or map layer(s) update.				

Service Package:	Map Management	Deployment Timeframe:	Support	Best (minimum) Issue Score	2460

Source:	Map Update System	Destination:	Public Information Device	Flow:	map updates
Flow Description:	Map update which could include a new underlying static or real-time map or map layer(s) update.				

Service Package:	Map Management	Deployment Timeframe:	Support	Best (minimum) Issue Score	2460

Source:	Map Update System	Destination:	Vehicle OBE	Flow:	intersection geometry

Flow Description:	The physical geometry of an intersection covering the location and width of each approaching lane, egress lane, and valid paths between approaches and egresses. This flow also defines the location of stop lines, cross walks, specific traffic law restrict

Solution	US: SAE Signal Control Messages - Mobile Internet (US)	Solution Issue Score:	480

Issue	Issue Description	Assignment Notes	Severity
Data/comm profile pairing	There are ambiguities as to how to (or if one should) couple the upper-layer standards defined in this solution with the indicated lower-layer standards.		High
Data/comm profile pairing	There are ambiguities as to how to (or if one should) couple the upper-layer standards defined in this solution with the indicated lower-layer standards.	A port number has not been assigned to this message set.	High
Data/comm profile pairing	There are ambiguities as to how to (or if one should) couple the upper-layer standards defined in this solution with the indicated lower-layer standards.	It is unclear what encoding rules should be used as well as what port number.	High
Data/comm profile pairing	There are ambiguities as to how to (or if one should) couple the upper-layer standards defined in this solution with the indicated lower-layer standards.	It is unclear what encoding rules should be used for ATIS over NTCIP messaging, or if this is the actual intent of the standards.	High
Data/comm profile pairing	There are ambiguities as to how to (or if one should) couple the upper-layer standards defined in this solution with the indicated lower-layer standards.	No port number has been assigned to these messages	High
Data/comm profile pairing	There are ambiguities as to how to (or if one should) couple the upper-layer standards defined in this solution with the indicated lower-layer standards.	Rules for implementing NTCIP exchanges over WAVE have not been defined. It is unclear whether the Roadside Equipment should handle the WAVE security and then translate to its local network or if the information flow should actually be directly to the ITS	High
Data/comm profile pairing	There are ambiguities as to how to (or if one should) couple the upper-layer standards defined in this solution with the indicated lower-layer standards.	SAE J2735 was not designed to be implemented over DDS; interface details need to be defined.	High
Data/comm profile pairing	There are ambiguities as to how to (or if one should) couple the upper-layer standards defined in this solution with the indicated lower-layer standards.	SAE J2735 was not designed to be implemented over SNMP messaging; interface details need to be defined.	High
Data/comm profile pairing	There are ambiguities as to how to (or if one should) couple the upper-layer standards defined in this solution with the indicated lower-layer standards.	The dialogs, messages , and performance characteristics are not defined for this combination of flow-specific data over mobile internet.	High
Data/comm profile pairing	There are ambiguities as to how to (or if one should) couple the upper-layer standards defined in this solution with the indicated lower-layer standards.	The Electric Charging Hot Spot Notification was designed for DSRC	High
Data/comm profile pairing	There are ambiguities as to how to (or if one should) couple the upper-layer standards defined in this solution with the indicated lower-layer standards.	The precise rules for how to provide intersection geometry over EU-ICIP has not been defined.	High
Data/comm profile pairing	There are ambiguities as to how to (or if one should) couple the upper-layer standards defined in this solution with the indicated lower-layer standards.	The rules for sending TPEG over DATEX messaging are not defined; the excahnge will need to include meta-data describing the rules for broadcasting the information to vehicles.	High
Data/comm profile pairing	There are ambiguities as to how to (or if one should) couple the upper-layer standards defined in this solution with the indicated lower-layer standards.	There are no rules defined for how to send ISO 14816 over NTCIP Messaging	High
Data/comm profile pairing	There are ambiguities as to how to (or if one should) couple the upper-layer standards defined in this solution with the indicated lower-layer standards.	these standards are not designed to work together, but they provide much of the technical details from which a solution can be created.	High
Data/comm profile pairing	There are ambiguities as to how to (or if one should) couple the upper-layer standards defined in this solution with the indicated lower-layer standards.	These standards are not intended to operate together, but they propvide most of the information necessary	High

Service Package:	Map Management	Deployment Timeframe:	Support	Best (minimum) Issue Score	2460

Data/comm profile pairing	There are ambiguities as to how to (or if one should) couple the upper-layer standards defined in this solution with the indicated lower-layer standards.	TPEG2 is not designed to be transported over NTCIP Messaging services.	High
Data/comm profile pairing	There are ambiguities as to how to (or if one should) couple the upper-layer standards defined in this solution with the indicated lower-layer standards.	UBL is not typically paired with NTCIP messaging	High
Data/comm profile pairing	There are ambiguities as to how to (or if one should) couple the upper-layer standards defined in this solution with the indicated lower-layer standards.	Uncertain what off-the-shelf Internet mechanism is preferred to exchange this data	High
Data/comm profile pairing	There are ambiguities as to how to (or if one should) couple the upper-layer standards defined in this solution with the indicated lower-layer standards.	Unusual combination of protocols	High
Data/comm profile pairing	There are ambiguities as to how to (or if one should) couple the upper-layer standards defined in this solution with the indicated lower-layer standards.	While both DEN and mobile Internet are well defined, there is no an interoperability profile that defines how to pair the two together and address which port numbers to use and how to identify the center to which the information should be sent.	High
Data/comm profile pairing	There are ambiguities as to how to (or if one should) couple the upper-layer standards defined in this solution with the indicated lower-layer standards.	While both IVI and mobile Internet are well defined, there is not an interoperability profile that defines how to pair the two together and address which port numbers to use.	High
Data/comm profile pairing	There are ambiguities as to how to (or if one should) couple the upper-layer standards defined in this solution with the indicated lower-layer standards.	While TPEG2 and local broadcast wireless are well defined, there is not an interoperability profile that defines how to pair the two.	High

Source:	Map Update System	Destination:	Vehicle OBE	Flow:	map updates

Flow Description:	Map update which could include a new underlying static or real-time map or map layer(s) update.

Service Package:	Map Management	Deployment Timeframe:	Support	Best (minimum) Issue Score	2460

Source:	Map Update System	Destination:	Vehicle OBE	Flow:	parking facility geometry
Flow Description:	Precise spatial description of a parking facility that locates each parking space and the ingress and egress routes that are used to travel to and from the spaces.				

Source:	Map Update System	Destination:	Vehicle OBE	Flow:	roadway geometry
Flow Description:	The physical geometry of a road segment that specifies the location and width of each lane, including normal lanes as well as special lanes for pedestrians and bicycles, transit vehicles, and trains. This flow also may include the curvature, grade, and				

Service Package:	Map Management	Deployment Timeframe:	Support	Best (minimum) Issue Score	2460

Source:	Other Map Update Systems	Destination:	Map Update System	Flow:	map update coordination
Flow Description:	Exchange of geographic information between map update systems.				

Source:	Parking Management System	Destination:	Map Update System	Flow:	parking facility geometry
Flow Description:	Precise spatial description of a parking facility that locates each parking space and the ingress and egress routes that are used to travel to and from the spaces.				

Service Package:	Map Management	Deployment Timeframe:	Support	Best (minimum) Issue Score	2460

Source:	Vehicle OBE	Destination:	Connected Vehicle Roadside Equipment	Flow:	vehicle location and motion for surveillance
Flow Description:	Data describing the vehicle's location in three dimensions, heading, speed, acceleration, braking status, and size. This flow represents monitoring of basic safety data ('vehicle location and motion') broadcast by passing connected vehicles for use in ve				

Service Package:	Map Management	Deployment Timeframe:	Support	Best (minimum) Issue Score	2460

Source:	Vehicle OBE	Destination:	Map Update System	Flow:	vehicle location and motion for mapping
Flow Description:	Vehicles may provide location and motion data independently using wide-area wireless communications to application/service providers who use the provided data to update their maps and maintain real-time traffic and road conditions information sourced from				

Solution	US: SAE Other J2735 - Mobile Internet (US)	Solution Issue Score:	495

Issue	Issue Description	Assignment Notes	Severity
Data/comm profile pairing	There are ambiguities as to how to (or if one should) couple the upper-layer standards defined in this solution with the indicated lower-layer standards.	SAE J2735 was not designed to be implemented over SNMP messaging; interface details need to be defined.	High
Data/comm profile pairing	There are ambiguities as to how to (or if one should) couple the upper-layer standards defined in this solution with the indicated lower-layer standards.	The dialogs, messages , and performance characteristics are not defined for this combination of flow-specific data over mobile internet.	High
Data/comm profile pairing	There are ambiguities as to how to (or if one should) couple the upper-layer standards defined in this solution with the indicated lower-layer standards.	The Electric Charging Hot Spot Notification was designed for DSRC	High
Data/comm profile pairing	There are ambiguities as to how to (or if one should) couple the upper-layer standards defined in this solution with the indicated lower-layer standards.	The precise rules for how to provide intersection geometry over EU-ICIP has not been defined.	High
Data/comm profile pairing	There are ambiguities as to how to (or if one should) couple the upper-layer standards defined in this solution with the indicated lower-layer standards.	The rules for sending TPEG over DATEX messaging are not defined; the excahnge will need to include meta-data describing the rules for broadcasting the information to vehicles.	High
Data/comm profile pairing	There are ambiguities as to how to (or if one should) couple the upper-layer standards defined in this solution with the indicated lower-layer standards.	There are no rules defined for how to send ISO 14816 over NTCIP Messaging	High
Data/comm profile pairing	There are ambiguities as to how to (or if one should) couple the upper-layer standards defined in this solution with the indicated lower-layer standards.	these standards are not designed to work together, but they provide much of the technical details from which a solution can be created.	High
Data/comm profile pairing	There are ambiguities as to how to (or if one should) couple the upper-layer standards defined in this solution with the indicated lower-layer standards.	These standards are not intended to operate together, but they propvide most of the information necessary	High
Data/comm profile pairing	There are ambiguities as to how to (or if one should) couple the upper-layer standards defined in this solution with the indicated lower-layer standards.	TPEG2 is not designed to be transported over NTCIP Messaging services.	High
Data/comm profile pairing	There are ambiguities as to how to (or if one should) couple the upper-layer standards defined in this solution with the indicated lower-layer standards.		High
Data/comm profile pairing	There are ambiguities as to how to (or if one should) couple the upper-layer standards defined in this solution with the indicated lower-layer standards.	A port number has not been assigned to this message set.	High
Data/comm profile pairing	There are ambiguities as to how to (or if one should) couple the upper-layer standards defined in this solution with the indicated lower-layer standards.	It is unclear what encoding rules should be used as well as what port number.	High
Data/comm profile pairing	There are ambiguities as to how to (or if one should) couple the upper-layer standards defined in this solution with the indicated lower-layer standards.	It is unclear what encoding rules should be used for ATIS over NTCIP messaging, or if this is the actual intent of the standards.	High
Data/comm profile pairing	There are ambiguities as to how to (or if one should) couple the upper-layer standards defined in this solution with the indicated lower-layer standards.	No port number has been assigned to these messages	High
Data/comm profile pairing	There are ambiguities as to how to (or if one should) couple the upper-layer standards defined in this solution with the indicated lower-layer standards.	Rules for implementing NTCIP exchanges over WAVE have not been defined. It is unclear whether the Roadside Equipment should handle the WAVE security and then translate to its local network or if the information flow should actually be directly to the ITS	High

Service Package:	Map Management	Deployment Timeframe:	Support	Best (minimum) Issue Score	2460

Data/comm profile pairing	There are ambiguities as to how to (or if one should) couple the upper-layer standards defined in this solution with the indicated lower-layer standards.	SAE J2735 was not designed to be implemented over DDS; interface details need to be defined.	High
Data/comm profile pairing	There are ambiguities as to how to (or if one should) couple the upper-layer standards defined in this solution with the indicated lower-layer standards.	UBL is not typically paired with NTCIP messaging	High
Data/comm profile pairing	There are ambiguities as to how to (or if one should) couple the upper-layer standards defined in this solution with the indicated lower-layer standards.	Uncertain what off-the-shelf Internet mechanism is preferred to exchange this data	High
Data/comm profile pairing	There are ambiguities as to how to (or if one should) couple the upper-layer standards defined in this solution with the indicated lower-layer standards.	Unusual combination of protocols	High
Data/comm profile pairing	There are ambiguities as to how to (or if one should) couple the upper-layer standards defined in this solution with the indicated lower-layer standards.	While both DEN and mobile Internet are well defined, there is no an interoperability profile that defines how to pair the two together and address which port numbers to use and how to identify the center to which the information should be sent.	High
Data/comm profile pairing	There are ambiguities as to how to (or if one should) couple the upper-layer standards defined in this solution with the indicated lower-layer standards.	While both IVI and mobile Internet are well defined, there is not an interoperability profile that defines how to pair the two together and address which port numbers to use.	High
Data/comm profile pairing	There are ambiguities as to how to (or if one should) couple the upper-layer standards defined in this solution with the indicated lower-layer standards.	While TPEG2 and local broadcast wireless are well defined, there is not an interoperability profile that defines how to pair the two.	High
Security inadequate	The solution does not provide adequate communications security for the information triple, which potentially jeopardizes C-ITS operations.	Application-level authentication not provided	Medium
Security inadequate	The solution does not provide adequate communications security for the information triple, which potentially jeopardizes C-ITS operations.	It is unclear what security is provided with this link	Medium
Security inadequate	The solution does not provide adequate communications security for the information triple, which potentially jeopardizes C-ITS operations.	SIRI does not currently provide application level authentication.	Medium

Source:	Center	Destination:	Map Update System	Flow:	map update notification

Flow Description:	Notification of maintenance, construction, and other activities that will result in medium to long term changes to road location and configuration that may impact navigable maps. This flow includes the timing of the changes and precise enumeration of the

Solution	(None-Data) - NTCIP Messaging	Solution Issue Score:	30

Issue	Issue Description	Assignment Notes	Severity
Security inadequate	The solution does not provide adequate communications security for the information triple, which potentially jeopardizes C-ITS operations.	Application-level authentication not provided	Medium
Security inadequate	The solution does not provide adequate communications security for the information triple, which potentially jeopardizes C-ITS operations.	It is unclear what security is provided with this link	Medium
Security inadequate	The solution does not provide adequate communications security for the information triple, which potentially jeopardizes C-ITS operations.	SIRI does not currently provide application level authentication.	Medium

Service Package:	Map Management	Deployment Timeframe:	Support	Best (minimum) Issue Score	2460

Source:	Connected Vehicle Roadside Equipment	Destination:	Map Update System	Flow:	vehicle location data for mapping
Flow Description:	Aggregate vehicle location data collected to support map data creation and refinement.				

Source:	Connected Vehicle Roadside Equipment	Destination:	Personal Information Device	Flow:	intersection geometry
Flow Description:	The physical geometry of an intersection covering the location and width of each approaching lane, egress lane, and valid paths between approaches and egresses. This flow also defines the location of stop lines, cross walks, specific traffic law restrict				

Service Package:	Map Management	Deployment Timeframe:	Support	Best (minimum) Issue Score	2460

Source:	Connected Vehicle Roadside Equipment	Destination:	Vehicle OBE	Flow:	intersection geometry
Flow Description:	The physical geometry of an intersection covering the location and width of each approaching lane, egress lane, and valid paths between approaches and egresses. This flow also defines the location of stop lines, cross walks, specific traffic law restrict				

Source:	Connected Vehicle Roadside Equipment	Destination:	Vehicle OBE	Flow:	map updates
Flow Description:	Map update which could include a new underlying static or real-time map or map layer(s) update.				

Service Package:	Map Management	Deployment Timeframe:	Support	Best (minimum) Issue Score	2460

Source:	Connected Vehicle Roadside Equipment	Destination:	Vehicle OBE	Flow:	parking facility geometry
Flow Description:	Precise spatial description of a parking facility that locates each parking space and the ingress and egress routes that are used to travel to and from the spaces.				

Source:	Connected Vehicle Roadside Equipment	Destination:	Vehicle OBE	Flow:	roadway geometry
Flow Description:	The physical geometry of a road segment that specifies the location and width of each lane, including normal lanes as well as special lanes for pedestrians and bicycles, transit vehicles, and trains. This flow also may include the curvature, grade, and				

Service Package:	Curve Speed Warning	Deployment Timeframe:	Day 1	Best (minimum) Issue Score	126

The curve speed warning application allows connected vehicles to receive information that it is approaching a curve along with the recommended speed for the curve. This capability allows the vehicle to provide a warning to the driver regarding the curve and its recommended speed. In addition, the vehicle can perform additional warning actions if the actual speed through the curve exceeds the recommended speed.

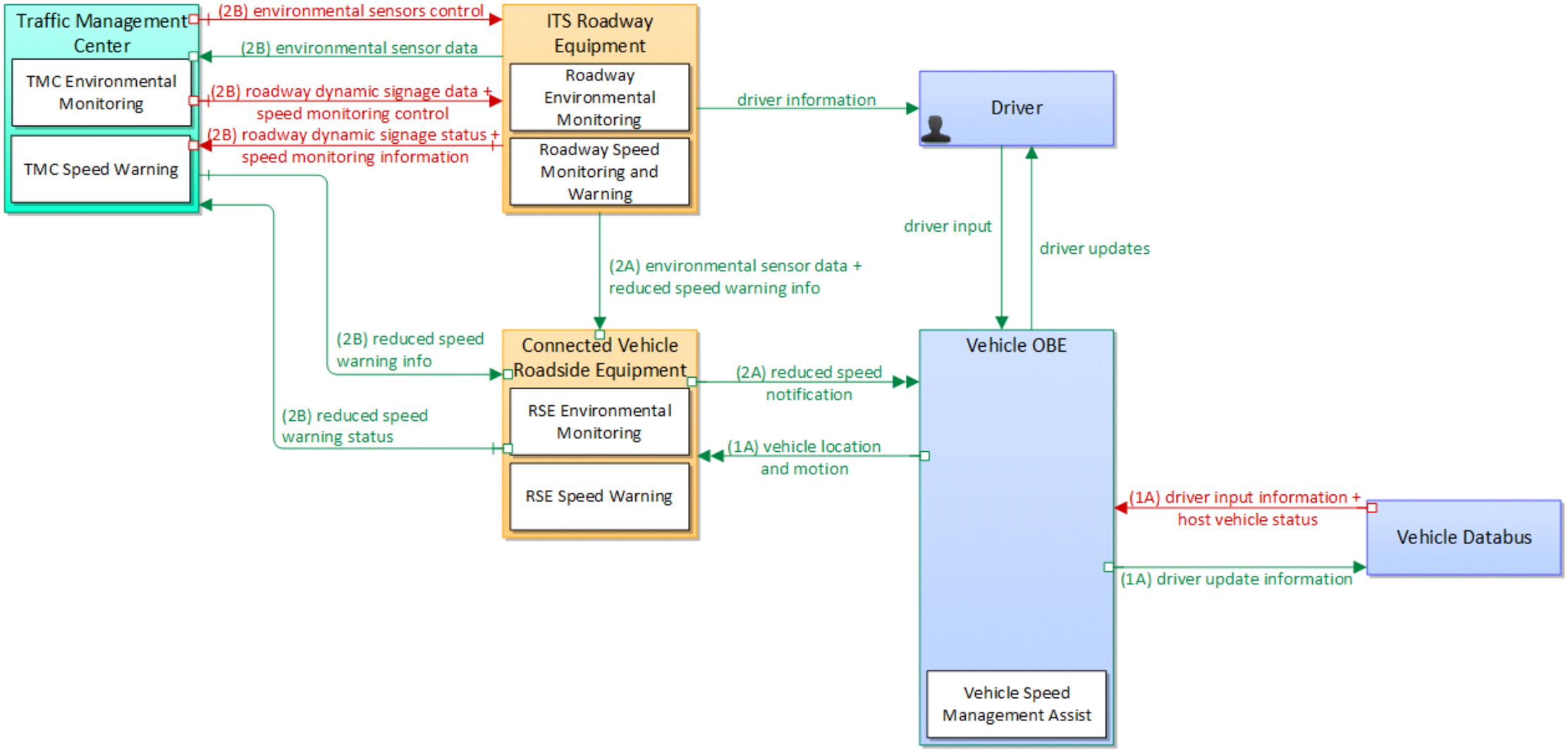

Curve Speed Warning			
7	Physical	Sep 27, 2017	NAT

Service Package:	Curve Speed Warning	Deployment Timeframe:	Day 1	Best (minimum) Issue Score	126

Source:	Connected Vehicle Roadside Equipment	Destination:	Traffic Management Center	Flow:	reduced speed warning status
Flow Description:	Speed warning application status reported by the RSE. This includes current operational state and status of the RSE and a record of measured vehicle speeds and notifications, alerts, and warnings issued.				

Source:	Connected Vehicle Roadside Equipment	Destination:	Vehicle OBE	Flow:	reduced speed notification
Flow Description:	Reduced speed zone information provided to passing vehicles. This flow provides the reduced speed limit, the location and extent of the reduced speed zone, and associated warning information.				

Service Package:	Curve Speed Warning	Deployment Timeframe:	Day 1	Best (minimum) Issue Score	126

Source:	ITS Roadway Equipment	Destination:	Connected Vehicle Roadside Equipment	Flow:	environmental sensor data

Flow Description:	Current road conditions (e.g., surface temperature, subsurface temperature, moisture, icing, treatment status) and surface weather conditions (e.g., air temperature, wind speed, precipitation, visibility) as measured and reported by fixed and/or mobile en

Solution	US: NTCIP Environmental Sensors - SNMPv3	Solution Issue Score:	36

Issue	Issue Description	Assignment Notes	Severity
Update data to SNMPv3	Data has been defined for SNMPv1, but needs to be updated to SNMPv3 format.	NTCIP 1211 data needs to be upgraded to SNMPv3.	Medium
Update data to SNMPv3	Data has been defined for SNMPv1, but needs to be updated to SNMPv3 format.	NTCIP 1213 data needs to be upgraded to SNMPv3.	Medium
Update data to SNMPv3	Data has been defined for SNMPv1, but needs to be updated to SNMPv3 format.	NTCIP 1201 data needs to be upgraded to SNMPv3.	Medium
Update data to SNMPv3	Data has been defined for SNMPv1, but needs to be updated to SNMPv3 format.	NTCIP 1202 data needs to be upgraded to SNMPv3.	Medium
Update data to SNMPv3	Data has been defined for SNMPv1, but needs to be updated to SNMPv3 format.	NTCIP 1203 data needs to be upgraded to SNMPv3.	Medium
Update data to SNMPv3	Data has been defined for SNMPv1, but needs to be updated to SNMPv3 format.	NTCIP 1204 data needs to be upgraded to SNMPv3.	Medium
Update data to SNMPv3	Data has been defined for SNMPv1, but needs to be updated to SNMPv3 format.	NTCIP 1205 data needs to be upgraded to SNMPv3.	Medium
Update data to SNMPv3	Data has been defined for SNMPv1, but needs to be updated to SNMPv3 format.	NTCIP 1207 data needs to be upgraded to SNMPv3.	Medium
Update data to SNMPv3	Data has been defined for SNMPv1, but needs to be updated to SNMPv3 format.	NTCIP 1209 data needs to be upgraded to SNMPv3.	Medium
Update data to SNMPv3	Data has been defined for SNMPv1, but needs to be updated to SNMPv3 format.	NTCIP 1210 data needs to be upgraded to SNMPv3.	Medium

Service Package:	Curve Speed Warning	Deployment Timeframe:	Day 1	Best (minimum) Issue Score	126

Solution	DDS: NTCIP Environmental Sensors - OMG DDS RPC	Solution Issue Score:	480

Issue	Issue Description	Assignment Notes	Severity
Data/comm profile pairing	There are ambiguities as to how to (or if one should) couple the upper-layer standards defined in this solution with the indicated lower-layer standards.		High
Data/comm profile pairing	There are ambiguities as to how to (or if one should) couple the upper-layer standards defined in this solution with the indicated lower-layer standards.	A port number has not been assigned to this message set.	High
Data/comm profile pairing	There are ambiguities as to how to (or if one should) couple the upper-layer standards defined in this solution with the indicated lower-layer standards.	It is unclear what encoding rules should be used as well as what port number.	High
Data/comm profile pairing	There are ambiguities as to how to (or if one should) couple the upper-layer standards defined in this solution with the indicated lower-layer standards.	It is unclear what encoding rules should be used for ATIS over NTCIP messaging, or if this is the actual intent of the standards.	High
Data/comm profile pairing	There are ambiguities as to how to (or if one should) couple the upper-layer standards defined in this solution with the indicated lower-layer standards.	No port number has been assigned to these messages	High
Data/comm profile pairing	There are ambiguities as to how to (or if one should) couple the upper-layer standards defined in this solution with the indicated lower-layer standards.	Rules for implementing NTCIP exchanges over WAVE have not been defined. It is unclear whether the Roadside Equipment should handle the WAVE security and then translate to its local network or if the information flow should actually be directly to the ITS	High
Data/comm profile pairing	There are ambiguities as to how to (or if one should) couple the upper-layer standards defined in this solution with the indicated lower-layer standards.	SAE J2735 was not designed to be implemented over DDS; interface details need to be defined.	High
Data/comm profile pairing	There are ambiguities as to how to (or if one should) couple the upper-layer standards defined in this solution with the indicated lower-layer standards.	SAE J2735 was not designed to be implemented over SNMP messaging; interface details need to be defined.	High
Data/comm profile pairing	There are ambiguities as to how to (or if one should) couple the upper-layer standards defined in this solution with the indicated lower-layer standards.	The dialogs, messages , and performance characteristics are not defined for this combination of flow-specific data over mobile internet.	High
Data/comm profile pairing	There are ambiguities as to how to (or if one should) couple the upper-layer standards defined in this solution with the indicated lower-layer standards.	The Electric Charging Hot Spot Notification was designed for DSRC	High
Data/comm profile pairing	There are ambiguities as to how to (or if one should) couple the upper-layer standards defined in this solution with the indicated lower-layer standards.	The precise rules for how to provide intersection geometry over EU-ICIP has not been defined.	High
Data/comm profile pairing	There are ambiguities as to how to (or if one should) couple the upper-layer standards defined in this solution with the indicated lower-layer standards.	The rules for sending TPEG over DATEX messaging are not defined; the excahnge will need to include meta-data describing the rules for broadcasting the information to vehicles.	High
Data/comm profile pairing	There are ambiguities as to how to (or if one should) couple the upper-layer standards defined in this solution with the indicated lower-layer standards.	There are no rules defined for how to send ISO 14816 over NTCIP Messaging	High
Data/comm profile pairing	There are ambiguities as to how to (or if one should) couple the upper-layer standards defined in this solution with the indicated lower-layer standards.	these standards are not designed to work together, but they provide much of the technical details from which a solution can be created.	High
Data/comm profile pairing	There are ambiguities as to how to (or if one should) couple the upper-layer standards defined in this solution with the indicated lower-layer standards.	These standards are not intended to operate together, but they propvide most of the information necessary	High
Data/comm profile pairing	There are ambiguities as to how to (or if one should) couple the upper-layer standards defined in this solution with the indicated lower-layer standards.	TPEG2 is not designed to be transported over NTCIP Messaging services.	High
Data/comm profile pairing	There are ambiguities as to how to (or if one should) couple the upper-layer standards defined in this solution with the indicated lower-layer standards.	UBL is not typically paired with NTCIP messaging	High

Service Package:	Curve Speed Warning	Deployment Timeframe:	Day 1	Best (minimum) Issue Score	126

Data/comm profile pairing	There are ambiguities as to how to (or if one should) couple the upper-layer standards defined in this solution with the indicated lower-layer standards.	Uncertain what off-the-shelf Internet mechanism is preferred to exchange this data	High
Data/comm profile pairing	There are ambiguities as to how to (or if one should) couple the upper-layer standards defined in this solution with the indicated lower-layer standards.	Unusual combination of protocols	High
Data/comm profile pairing	There are ambiguities as to how to (or if one should) couple the upper-layer standards defined in this solution with the indicated lower-layer standards.	While both DEN and mobile Internet are well defined, there is no an interoperability profile that defines how to pair the two together and address which port numbers to use and how to identify the center to which the information should be sent.	High
Data/comm profile pairing	There are ambiguities as to how to (or if one should) couple the upper-layer standards defined in this solution with the indicated lower-layer standards.	While both IVI and mobile Internet are well defined, there is not an interoperability profile that defines how to pair the two together and address which port numbers to use.	High
Data/comm profile pairing	There are ambiguities as to how to (or if one should) couple the upper-layer standards defined in this solution with the indicated lower-layer standards.	While TPEG2 and local broadcast wireless are well defined, there is not an interoperability profile that defines how to pair the two.	High

Source:	ITS Roadway Equipment	Destination:	Connected Vehicle Roadside Equipment	Flow:	reduced speed warning info

Flow Description:	Roadway configuration data, current speed limits including time of day, week, or season speed limits as necessary, and warning parameters and thresholds. This flow also supports remote control of the application so the application can be taken offline, r

Service Package:	Curve Speed Warning	Deployment Timeframe:	Day 1	Best (minimum) Issue Score	126

Source:	ITS Roadway Equipment	Destination:	Traffic Management Center	Flow:	environmental sensor data
Flow Description:	Current road conditions (e.g., surface temperature, subsurface temperature, moisture, icing, treatment status) and surface weather conditions (e.g., air temperature, wind speed, precipitation, visibility) as measured and reported by fixed and/or mobile en				

Solution	US: NTCIP Environmental Sensors - SNMPv1/TLS	Solution Issue Score:	15

Issue	Issue Description	Assignment Notes	Severity
Security inadequate	The solution does not provide adequate communications security for the information triple, which potentially jeopardizes C-ITS operations.	Application-level authentication not provided	Medium
Security inadequate	The solution does not provide adequate communications security for the information triple, which potentially jeopardizes C-ITS operations.	It is unclear what security is provided with this link	Medium
Security inadequate	The solution does not provide adequate communications security for the information triple, which potentially jeopardizes C-ITS operations.	SIRI does not currently provide application level authentication.	Medium

Solution	US: NTCIP Environmental Sensors - SNMPv3	Solution Issue Score:	36

Issue	Issue Description	Assignment Notes	Severity
Update data to SNMPv3	Data has been defined for SNMPv1, but needs to be updated to SNMPv3 format.	NTCIP 1201 data needs to be upgraded to SNMPv3.	Medium
Update data to SNMPv3	Data has been defined for SNMPv1, but needs to be updated to SNMPv3 format.	NTCIP 1202 data needs to be upgraded to SNMPv3.	Medium
Update data to SNMPv3	Data has been defined for SNMPv1, but needs to be updated to SNMPv3 format.	NTCIP 1203 data needs to be upgraded to SNMPv3.	Medium
Update data to SNMPv3	Data has been defined for SNMPv1, but needs to be updated to SNMPv3 format.	NTCIP 1204 data needs to be upgraded to SNMPv3.	Medium
Update data to SNMPv3	Data has been defined for SNMPv1, but needs to be updated to SNMPv3 format.	NTCIP 1205 data needs to be upgraded to SNMPv3.	Medium
Update data to SNMPv3	Data has been defined for SNMPv1, but needs to be updated to SNMPv3 format.	NTCIP 1207 data needs to be upgraded to SNMPv3.	Medium
Update data to SNMPv3	Data has been defined for SNMPv1, but needs to be updated to SNMPv3 format.	NTCIP 1209 data needs to be upgraded to SNMPv3.	Medium
Update data to SNMPv3	Data has been defined for SNMPv1, but needs to be updated to SNMPv3 format.	NTCIP 1210 data needs to be upgraded to SNMPv3.	Medium
Update data to SNMPv3	Data has been defined for SNMPv1, but needs to be updated to SNMPv3 format.	NTCIP 1211 data needs to be upgraded to SNMPv3.	Medium
Update data to SNMPv3	Data has been defined for SNMPv1, but needs to be updated to SNMPv3 format.	NTCIP 1213 data needs to be upgraded to SNMPv3.	Medium

Service Package:	Curve Speed Warning	Deployment Timeframe:	Day 1	Best (minimum) Issue Score	126

Solution	DDS: NTCIP Environmental Sensors - OMG DDS RPC	Solution Issue Score:	480

Issue	Issue Description	Assignment Notes	Severity
Data/comm profile pairing	There are ambiguities as to how to (or if one should) couple the upper-layer standards defined in this solution with the indicated lower-layer standards.		High
Data/comm profile pairing	There are ambiguities as to how to (or if one should) couple the upper-layer standards defined in this solution with the indicated lower-layer standards.	A port number has not been assigned to this message set.	High
Data/comm profile pairing	There are ambiguities as to how to (or if one should) couple the upper-layer standards defined in this solution with the indicated lower-layer standards.	It is unclear what encoding rules should be used as well as what port number.	High
Data/comm profile pairing	There are ambiguities as to how to (or if one should) couple the upper-layer standards defined in this solution with the indicated lower-layer standards.	It is unclear what encoding rules should be used for ATIS over NTCIP messaging, or if this is the actual intent of the standards.	High
Data/comm profile pairing	There are ambiguities as to how to (or if one should) couple the upper-layer standards defined in this solution with the indicated lower-layer standards.	No port number has been assigned to these messages	High
Data/comm profile pairing	There are ambiguities as to how to (or if one should) couple the upper-layer standards defined in this solution with the indicated lower-layer standards.	Rules for implementing NTCIP exchanges over WAVE have not been defined. It is unclear whether the Roadside Equipment should handle the WAVE security and then translate to its local network or if the information flow should actually be directly to the ITS	High
Data/comm profile pairing	There are ambiguities as to how to (or if one should) couple the upper-layer standards defined in this solution with the indicated lower-layer standards.	SAE J2735 was not designed to be implemented over DDS; interface details need to be defined.	High
Data/comm profile pairing	There are ambiguities as to how to (or if one should) couple the upper-layer standards defined in this solution with the indicated lower-layer standards.	SAE J2735 was not designed to be implemented over SNMP messaging; interface details need to be defined.	High
Data/comm profile pairing	There are ambiguities as to how to (or if one should) couple the upper-layer standards defined in this solution with the indicated lower-layer standards.	The dialogs, messages , and performance characteristics are not defined for this combination of flow-specific data over mobile internet.	High
Data/comm profile pairing	There are ambiguities as to how to (or if one should) couple the upper-layer standards defined in this solution with the indicated lower-layer standards.	The Electric Charging Hot Spot Notification was designed for DSRC	High
Data/comm profile pairing	There are ambiguities as to how to (or if one should) couple the upper-layer standards defined in this solution with the indicated lower-layer standards.	The precise rules for how to provide intersection geometry over EU-ICIP has not been defined.	High
Data/comm profile pairing	There are ambiguities as to how to (or if one should) couple the upper-layer standards defined in this solution with the indicated lower-layer standards.	The rules for sending TPEG over DATEX messaging are not defined; the excahnge will need to include meta-data describing the rules for broadcasting the information to vehicles.	High
Data/comm profile pairing	There are ambiguities as to how to (or if one should) couple the upper-layer standards defined in this solution with the indicated lower-layer standards.	There are no rules defined for how to send ISO 14816 over NTCIP Messaging	High
Data/comm profile pairing	There are ambiguities as to how to (or if one should) couple the upper-layer standards defined in this solution with the indicated lower-layer standards.	these standards are not designed to work together, but they provide much of the technical details from which a solution can be created.	High
Data/comm profile pairing	There are ambiguities as to how to (or if one should) couple the upper-layer standards defined in this solution with the indicated lower-layer standards.	These standards are not intended to operate together, but they propvide most of the information necessary	High
Data/comm profile pairing	There are ambiguities as to how to (or if one should) couple the upper-layer standards defined in this solution with the indicated lower-layer standards.	TPEG2 is not designed to be transported over NTCIP Messaging services.	High
Data/comm profile pairing	There are ambiguities as to how to (or if one should) couple the upper-layer standards defined in this solution with the indicated lower-layer standards.	UBL is not typically paired with NTCIP messaging	High

	Data/comm profile pairing	There are ambiguities as to how to (or if one should) couple the upper-layer standards defined in this solution with the indicated lower-layer standards.	Uncertain what off-the-shelf Internet mechanism is preferred to exchange this data	High
	Data/comm profile pairing	There are ambiguities as to how to (or if one should) couple the upper-layer standards defined in this solution with the indicated lower-layer standards.	Unusual combination of protocols	High
	Data/comm profile pairing	There are ambiguities as to how to (or if one should) couple the upper-layer standards defined in this solution with the indicated lower-layer standards.	While both DEN and mobile Internet are well defined, there is no an interoperability profile that defines how to pair the two together and address which port numbers to use and how to identify the center to which the information should be sent.	High
	Data/comm profile pairing	There are ambiguities as to how to (or if one should) couple the upper-layer standards defined in this solution with the indicated lower-layer standards.	While both IVI and mobile Internet are well defined, there is not an interoperability profile that defines how to pair the two together and address which port numbers to use.	High
	Data/comm profile pairing	There are ambiguities as to how to (or if one should) couple the upper-layer standards defined in this solution with the indicated lower-layer standards.	While TPEG2 and local broadcast wireless are well defined, there is not an interoperability profile that defines how to pair the two.	High

Service Package:	Curve Speed Warning	Deployment Timeframe:	Day 1	Best (minimum) Issue Score	126

Source:	ITS Roadway Equipment	Destination:	Traffic Management Center	Flow:	roadway dynamic signage status
Flow Description:	Current operating status of dynamic message signs.				

Solution	US: NTCIP Message Sign - SNMPv1/TLS	Solution Issue Score:	15

Issue	Issue Description	Assignment Notes	Severity
Security inadequate	The solution does not provide adequate communications security for the information triple, which potentially jeopardizes C-ITS operations.	Application-level authentication not provided	Medium
Security inadequate	The solution does not provide adequate communications security for the information triple, which potentially jeopardizes C-ITS operations.	It is unclear what security is provided with this link	Medium
Security inadequate	The solution does not provide adequate communications security for the information triple, which potentially jeopardizes C-ITS operations.	SIRI does not currently provide application level authentication.	Medium

Solution	US: NTCIP Message Sign - SNMPv3	Solution Issue Score:	36

Issue	Issue Description	Assignment Notes	Severity
Update data to SNMPv3	Data has been defined for SNMPv1, but needs to be updated to SNMPv3 format.	NTCIP 1201 data needs to be upgraded to SNMPv3.	Medium
Update data to SNMPv3	Data has been defined for SNMPv1, but needs to be updated to SNMPv3 format.	NTCIP 1202 data needs to be upgraded to SNMPv3.	Medium
Update data to SNMPv3	Data has been defined for SNMPv1, but needs to be updated to SNMPv3 format.	NTCIP 1203 data needs to be upgraded to SNMPv3.	Medium
Update data to SNMPv3	Data has been defined for SNMPv1, but needs to be updated to SNMPv3 format.	NTCIP 1204 data needs to be upgraded to SNMPv3.	Medium
Update data to SNMPv3	Data has been defined for SNMPv1, but needs to be updated to SNMPv3 format.	NTCIP 1205 data needs to be upgraded to SNMPv3.	Medium
Update data to SNMPv3	Data has been defined for SNMPv1, but needs to be updated to SNMPv3 format.	NTCIP 1207 data needs to be upgraded to SNMPv3.	Medium
Update data to SNMPv3	Data has been defined for SNMPv1, but needs to be updated to SNMPv3 format.	NTCIP 1209 data needs to be upgraded to SNMPv3.	Medium
Update data to SNMPv3	Data has been defined for SNMPv1, but needs to be updated to SNMPv3 format.	NTCIP 1210 data needs to be upgraded to SNMPv3.	Medium
Update data to SNMPv3	Data has been defined for SNMPv1, but needs to be updated to SNMPv3 format.	NTCIP 1211 data needs to be upgraded to SNMPv3.	Medium
Update data to SNMPv3	Data has been defined for SNMPv1, but needs to be updated to SNMPv3 format.	NTCIP 1213 data needs to be upgraded to SNMPv3.	Medium

Service Package:	Curve Speed Warning	Deployment Timeframe:	Day 1	Best (minimum) Issue Score	126

Solution	DDS: NTCIP Message Sign - OMG DDS RPC	Solution Issue Score:	480

Issue	Issue Description	Assignment Notes	Severity
Data/comm profile pairing	There are ambiguities as to how to (or if one should) couple the upper-layer standards defined in this solution with the indicated lower-layer standards.		High
Data/comm profile pairing	There are ambiguities as to how to (or if one should) couple the upper-layer standards defined in this solution with the indicated lower-layer standards.	A port number has not been assigned to this message set.	High
Data/comm profile pairing	There are ambiguities as to how to (or if one should) couple the upper-layer standards defined in this solution with the indicated lower-layer standards.	It is unclear what encoding rules should be used as well as what port number.	High
Data/comm profile pairing	There are ambiguities as to how to (or if one should) couple the upper-layer standards defined in this solution with the indicated lower-layer standards.	It is unclear what encoding rules should be used for ATIS over NTCIP messaging, or if this is the actual intent of the standards.	High
Data/comm profile pairing	There are ambiguities as to how to (or if one should) couple the upper-layer standards defined in this solution with the indicated lower-layer standards.	No port number has been assigned to these messages	High
Data/comm profile pairing	There are ambiguities as to how to (or if one should) couple the upper-layer standards defined in this solution with the indicated lower-layer standards.	Rules for implementing NTCIP exchanges over WAVE have not been defined. It is unclear whether the Roadside Equipment should handle the WAVE security and then translate to its local network or if the information flow should actually be directly to the ITS	High
Data/comm profile pairing	There are ambiguities as to how to (or if one should) couple the upper-layer standards defined in this solution with the indicated lower-layer standards.	SAE J2735 was not designed to be implemented over DDS; interface details need to be defined.	High
Data/comm profile pairing	There are ambiguities as to how to (or if one should) couple the upper-layer standards defined in this solution with the indicated lower-layer standards.	SAE J2735 was not designed to be implemented over SNMP messaging; interface details need to be defined.	High
Data/comm profile pairing	There are ambiguities as to how to (or if one should) couple the upper-layer standards defined in this solution with the indicated lower-layer standards.	The dialogs, messages , and performance characteristics are not defined for this combination of flow-specific data over mobile internet.	High
Data/comm profile pairing	There are ambiguities as to how to (or if one should) couple the upper-layer standards defined in this solution with the indicated lower-layer standards.	The Electric Charging Hot Spot Notification was designed for DSRC	High
Data/comm profile pairing	There are ambiguities as to how to (or if one should) couple the upper-layer standards defined in this solution with the indicated lower-layer standards.	The precise rules for how to provide intersection geometry over EU-ICIP has not been defined.	High
Data/comm profile pairing	There are ambiguities as to how to (or if one should) couple the upper-layer standards defined in this solution with the indicated lower-layer standards.	The rules for sending TPEG over DATEX messaging are not defined; the excahnge will need to include meta-data describing the rules for broadcasting the information to vehicles.	High
Data/comm profile pairing	There are ambiguities as to how to (or if one should) couple the upper-layer standards defined in this solution with the indicated lower-layer standards.	There are no rules defined for how to send ISO 14816 over NTCIP Messaging	High
Data/comm profile pairing	There are ambiguities as to how to (or if one should) couple the upper-layer standards defined in this solution with the indicated lower-layer standards.	these standards are not designed to work together, but they provide much of the technical details from which a solution can be created.	High
Data/comm profile pairing	There are ambiguities as to how to (or if one should) couple the upper-layer standards defined in this solution with the indicated lower-layer standards.	These standards are not intended to operate together, but they propvide most of the information necessary	High
Data/comm profile pairing	There are ambiguities as to how to (or if one should) couple the upper-layer standards defined in this solution with the indicated lower-layer standards.	TPEG2 is not designed to be transported over NTCIP Messaging services.	High
Data/comm profile pairing	There are ambiguities as to how to (or if one should) couple the upper-layer standards defined in this solution with the indicated lower-layer standards.	UBL is not typically paired with NTCIP messaging	High

	Data/comm profile pairing	There are ambiguities as to how to (or if one should) couple the upper-layer standards defined in this solution with the indicated lower-layer standards.	Uncertain what off-the-shelf Internet mechanism is preferred to exchange this data	High
	Data/comm profile pairing	There are ambiguities as to how to (or if one should) couple the upper-layer standards defined in this solution with the indicated lower-layer standards.	Unusual combination of protocols	High
	Data/comm profile pairing	There are ambiguities as to how to (or if one should) couple the upper-layer standards defined in this solution with the indicated lower-layer standards.	While both DEN and mobile Internet are well defined, there is no an interoperability profile that defines how to pair the two together and address which port numbers to use and how to identify the center to which the information should be sent.	High
	Data/comm profile pairing	There are ambiguities as to how to (or if one should) couple the upper-layer standards defined in this solution with the indicated lower-layer standards.	While both IVI and mobile Internet are well defined, there is not an interoperability profile that defines how to pair the two together and address which port numbers to use.	High
	Data/comm profile pairing	There are ambiguities as to how to (or if one should) couple the upper-layer standards defined in this solution with the indicated lower-layer standards.	While TPEG2 and local broadcast wireless are well defined, there is not an interoperability profile that defines how to pair the two.	High

Service Package:	Curve Speed Warning	Deployment Timeframe:	Day 1	Best (minimum) Issue Score	126

Source:	ITS Roadway Equipment	Destination:	Traffic Management Center	Flow:	speed monitoring information
Flow Description:	System status including current operational state and logged information including measured speeds, warning messages displayed, and violation records.				

Solution	US: NTCIP Transportation Sensors - SNMPv1/TLS	Solution Issue Score:	15

Issue	Issue Description	Assignment Notes	Severity
Security inadequate	The solution does not provide adequate communications security for the information triple, which potentially jeopardizes C-ITS operations.	Application-level authentication not provided	Medium
Security inadequate	The solution does not provide adequate communications security for the information triple, which potentially jeopardizes C-ITS operations.	It is unclear what security is provided with this link	Medium
Security inadequate	The solution does not provide adequate communications security for the information triple, which potentially jeopardizes C-ITS operations.	SIRI does not currently provide application level authentication.	Medium

Solution	US: NTCIP Transportation Sensors - SNMPv3	Solution Issue Score:	36

Issue	Issue Description	Assignment Notes	Severity
Update data to SNMPv3	Data has been defined for SNMPv1, but needs to be updated to SNMPv3 format.	NTCIP 1201 data needs to be upgraded to SNMPv3.	Medium
Update data to SNMPv3	Data has been defined for SNMPv1, but needs to be updated to SNMPv3 format.	NTCIP 1202 data needs to be upgraded to SNMPv3.	Medium
Update data to SNMPv3	Data has been defined for SNMPv1, but needs to be updated to SNMPv3 format.	NTCIP 1203 data needs to be upgraded to SNMPv3.	Medium
Update data to SNMPv3	Data has been defined for SNMPv1, but needs to be updated to SNMPv3 format.	NTCIP 1204 data needs to be upgraded to SNMPv3.	Medium
Update data to SNMPv3	Data has been defined for SNMPv1, but needs to be updated to SNMPv3 format.	NTCIP 1205 data needs to be upgraded to SNMPv3.	Medium
Update data to SNMPv3	Data has been defined for SNMPv1, but needs to be updated to SNMPv3 format.	NTCIP 1207 data needs to be upgraded to SNMPv3.	Medium
Update data to SNMPv3	Data has been defined for SNMPv1, but needs to be updated to SNMPv3 format.	NTCIP 1209 data needs to be upgraded to SNMPv3.	Medium
Update data to SNMPv3	Data has been defined for SNMPv1, but needs to be updated to SNMPv3 format.	NTCIP 1210 data needs to be upgraded to SNMPv3.	Medium
Update data to SNMPv3	Data has been defined for SNMPv1, but needs to be updated to SNMPv3 format.	NTCIP 1211 data needs to be upgraded to SNMPv3.	Medium
Update data to SNMPv3	Data has been defined for SNMPv1, but needs to be updated to SNMPv3 format.	NTCIP 1213 data needs to be upgraded to SNMPv3.	Medium

Service Package:	Curve Speed Warning	Deployment Timeframe:	Day 1	Best (minimum) Issue Score	126

Solution	DDS: NTCIP Transportation Sensors - OMG DDS RPC	Solution Issue Score:	480

Issue	Issue Description	Assignment Notes	Severity
Data/comm profile pairing	There are ambiguities as to how to (or if one should) couple the upper-layer standards defined in this solution with the indicated lower-layer standards.		High
Data/comm profile pairing	There are ambiguities as to how to (or if one should) couple the upper-layer standards defined in this solution with the indicated lower-layer standards.	A port number has not been assigned to this message set.	High
Data/comm profile pairing	There are ambiguities as to how to (or if one should) couple the upper-layer standards defined in this solution with the indicated lower-layer standards.	It is unclear what encoding rules should be used as well as what port number.	High
Data/comm profile pairing	There are ambiguities as to how to (or if one should) couple the upper-layer standards defined in this solution with the indicated lower-layer standards.	It is unclear what encoding rules should be used for ATIS over NTCIP messaging, or if this is the actual intent of the standards.	High
Data/comm profile pairing	There are ambiguities as to how to (or if one should) couple the upper-layer standards defined in this solution with the indicated lower-layer standards.	No port number has been assigned to these messages	High
Data/comm profile pairing	There are ambiguities as to how to (or if one should) couple the upper-layer standards defined in this solution with the indicated lower-layer standards.	Rules for implementing NTCIP exchanges over WAVE have not been defined. It is unclear whether the Roadside Equipment should handle the WAVE security and then translate to its local network or if the information flow should actually be directly to the ITS	High
Data/comm profile pairing	There are ambiguities as to how to (or if one should) couple the upper-layer standards defined in this solution with the indicated lower-layer standards.	SAE J2735 was not designed to be implemented over DDS; interface details need to be defined.	High
Data/comm profile pairing	There are ambiguities as to how to (or if one should) couple the upper-layer standards defined in this solution with the indicated lower-layer standards.	SAE J2735 was not designed to be implemented over SNMP messaging; interface details need to be defined.	High
Data/comm profile pairing	There are ambiguities as to how to (or if one should) couple the upper-layer standards defined in this solution with the indicated lower-layer standards.	The dialogs, messages , and performance characteristics are not defined for this combination of flow-specific data over mobile internet.	High
Data/comm profile pairing	There are ambiguities as to how to (or if one should) couple the upper-layer standards defined in this solution with the indicated lower-layer standards.	The Electric Charging Hot Spot Notification was designed for DSRC	High
Data/comm profile pairing	There are ambiguities as to how to (or if one should) couple the upper-layer standards defined in this solution with the indicated lower-layer standards.	The precise rules for how to provide intersection geometry over EU-ICIP has not been defined.	High
Data/comm profile pairing	There are ambiguities as to how to (or if one should) couple the upper-layer standards defined in this solution with the indicated lower-layer standards.	The rules for sending TPEG over DATEX messaging are not defined; the excahnge will need to include meta-data describing the rules for broadcasting the information to vehicles.	High
Data/comm profile pairing	There are ambiguities as to how to (or if one should) couple the upper-layer standards defined in this solution with the indicated lower-layer standards.	There are no rules defined for how to send ISO 14816 over NTCIP Messaging	High
Data/comm profile pairing	There are ambiguities as to how to (or if one should) couple the upper-layer standards defined in this solution with the indicated lower-layer standards.	these standards are not designed to work together, but they provide much of the technical details from which a solution can be created.	High
Data/comm profile pairing	There are ambiguities as to how to (or if one should) couple the upper-layer standards defined in this solution with the indicated lower-layer standards.	These standards are not intended to operate together, but they propvide most of the information necessary	High
Data/comm profile pairing	There are ambiguities as to how to (or if one should) couple the upper-layer standards defined in this solution with the indicated lower-layer standards.	TPEG2 is not designed to be transported over NTCIP Messaging services.	High
Data/comm profile pairing	There are ambiguities as to how to (or if one should) couple the upper-layer standards defined in this solution with the indicated lower-layer standards.	UBL is not typically paired with NTCIP messaging	High

Service Package:	Curve Speed Warning	Deployment Timeframe:	Day 1	Best (minimum) Issue Score	126

Data/comm profile pairing	There are ambiguities as to how to (or if one should) couple the upper-layer standards defined in this solution with the indicated lower-layer standards.	Uncertain what off-the-shelf Internet mechanism is preferred to exchange this data	High
Data/comm profile pairing	There are ambiguities as to how to (or if one should) couple the upper-layer standards defined in this solution with the indicated lower-layer standards.	Unusual combination of protocols	High
Data/comm profile pairing	There are ambiguities as to how to (or if one should) couple the upper-layer standards defined in this solution with the indicated lower-layer standards.	While both DEN and mobile Internet are well defined, there is no an interoperability profile that defines how to pair the two together and address which port numbers to use and how to identify the center to which the information should be sent.	High
Data/comm profile pairing	There are ambiguities as to how to (or if one should) couple the upper-layer standards defined in this solution with the indicated lower-layer standards.	While both IVI and mobile Internet are well defined, there is not an interoperability profile that defines how to pair the two together and address which port numbers to use.	High
Data/comm profile pairing	There are ambiguities as to how to (or if one should) couple the upper-layer standards defined in this solution with the indicated lower-layer standards.	While TPEG2 and local broadcast wireless are well defined, there is not an interoperability profile that defines how to pair the two.	High

Source:	Traffic Management Center	Destination:	Connected Vehicle Roadside Equipment	Flow:	reduced speed warning info

Flow Description:	Roadway configuration data, current speed limits including time of day, week, or season speed limits as necessary, and warning parameters and thresholds. This flow also supports remote control of the application so the application can be taken offline, r

Service Package:	Curve Speed Warning	Deployment Timeframe:	Day 1	Best (minimum) Issue Score	126

Source:	Traffic Management Center	Destination:	ITS Roadway Equipment	Flow:	environmental sensors control

Flow Description:	Data used to configure and control environmental sensors.

Solution	US: NTCIP Environmental Sensors - SNMPv1/TLS	Solution Issue Score:	15

Issue	Issue Description	Assignment Notes	Severity
Security inadequate	The solution does not provide adequate communications security for the information triple, which potentially jeopardizes C-ITS operations.	Application-level authentication not provided	Medium
Security inadequate	The solution does not provide adequate communications security for the information triple, which potentially jeopardizes C-ITS operations.	It is unclear what security is provided with this link	Medium
Security inadequate	The solution does not provide adequate communications security for the information triple, which potentially jeopardizes C-ITS operations.	SIRI does not currently provide application level authentication.	Medium

Solution	US: NTCIP Environmental Sensors - SNMPv3	Solution Issue Score:	36

Issue	Issue Description	Assignment Notes	Severity
Update data to SNMPv3	Data has been defined for SNMPv1, but needs to be updated to SNMPv3 format.	NTCIP 1201 data needs to be upgraded to SNMPv3.	Medium
Update data to SNMPv3	Data has been defined for SNMPv1, but needs to be updated to SNMPv3 format.	NTCIP 1202 data needs to be upgraded to SNMPv3.	Medium
Update data to SNMPv3	Data has been defined for SNMPv1, but needs to be updated to SNMPv3 format.	NTCIP 1203 data needs to be upgraded to SNMPv3.	Medium
Update data to SNMPv3	Data has been defined for SNMPv1, but needs to be updated to SNMPv3 format.	NTCIP 1204 data needs to be upgraded to SNMPv3.	Medium
Update data to SNMPv3	Data has been defined for SNMPv1, but needs to be updated to SNMPv3 format.	NTCIP 1205 data needs to be upgraded to SNMPv3.	Medium
Update data to SNMPv3	Data has been defined for SNMPv1, but needs to be updated to SNMPv3 format.	NTCIP 1207 data needs to be upgraded to SNMPv3.	Medium
Update data to SNMPv3	Data has been defined for SNMPv1, but needs to be updated to SNMPv3 format.	NTCIP 1209 data needs to be upgraded to SNMPv3.	Medium
Update data to SNMPv3	Data has been defined for SNMPv1, but needs to be updated to SNMPv3 format.	NTCIP 1210 data needs to be upgraded to SNMPv3.	Medium
Update data to SNMPv3	Data has been defined for SNMPv1, but needs to be updated to SNMPv3 format.	NTCIP 1211 data needs to be upgraded to SNMPv3.	Medium
Update data to SNMPv3	Data has been defined for SNMPv1, but needs to be updated to SNMPv3 format.	NTCIP 1213 data needs to be upgraded to SNMPv3.	Medium

Service Package:	Curve Speed Warning	Deployment Timeframe:	Day 1	Best (minimum) Issue Score	126

Solution	DDS: NTCIP Environmental Sensors - OMG DDS RPC	Solution Issue Score:	480

Issue	Issue Description	Assignment Notes	Severity
Data/comm profile pairing	There are ambiguities as to how to (or if one should) couple the upper-layer standards defined in this solution with the indicated lower-layer standards.		High
Data/comm profile pairing	There are ambiguities as to how to (or if one should) couple the upper-layer standards defined in this solution with the indicated lower-layer standards.	A port number has not been assigned to this message set.	High
Data/comm profile pairing	There are ambiguities as to how to (or if one should) couple the upper-layer standards defined in this solution with the indicated lower-layer standards.	It is unclear what encoding rules should be used as well as what port number.	High
Data/comm profile pairing	There are ambiguities as to how to (or if one should) couple the upper-layer standards defined in this solution with the indicated lower-layer standards.	It is unclear what encoding rules should be used for ATIS over NTCIP messaging, or if this is the actual intent of the standards.	High
Data/comm profile pairing	There are ambiguities as to how to (or if one should) couple the upper-layer standards defined in this solution with the indicated lower-layer standards.	No port number has been assigned to these messages	High
Data/comm profile pairing	There are ambiguities as to how to (or if one should) couple the upper-layer standards defined in this solution with the indicated lower-layer standards.	Rules for implementing NTCIP exchanges over WAVE have not been defined. It is unclear whether the Roadside Equipment should handle the WAVE security and then translate to its local network or if the information flow should actually be directly to the ITS	High
Data/comm profile pairing	There are ambiguities as to how to (or if one should) couple the upper-layer standards defined in this solution with the indicated lower-layer standards.	SAE J2735 was not designed to be implemented over DDS; interface details need to be defined.	High
Data/comm profile pairing	There are ambiguities as to how to (or if one should) couple the upper-layer standards defined in this solution with the indicated lower-layer standards.	SAE J2735 was not designed to be implemented over SNMP messaging; interface details need to be defined.	High
Data/comm profile pairing	There are ambiguities as to how to (or if one should) couple the upper-layer standards defined in this solution with the indicated lower-layer standards.	The dialogs, messages , and performance characteristics are not defined for this combination of flow-specific data over mobile internet.	High
Data/comm profile pairing	There are ambiguities as to how to (or if one should) couple the upper-layer standards defined in this solution with the indicated lower-layer standards.	The Electric Charging Hot Spot Notification was designed for DSRC	High
Data/comm profile pairing	There are ambiguities as to how to (or if one should) couple the upper-layer standards defined in this solution with the indicated lower-layer standards.	The precise rules for how to provide intersection geometry over EU-ICIP has not been defined.	High
Data/comm profile pairing	There are ambiguities as to how to (or if one should) couple the upper-layer standards defined in this solution with the indicated lower-layer standards.	The rules for sending TPEG over DATEX messaging are not defined; the excahnge will need to include meta-data describing the rules for broadcasting the information to vehicles.	High
Data/comm profile pairing	There are ambiguities as to how to (or if one should) couple the upper-layer standards defined in this solution with the indicated lower-layer standards.	There are no rules defined for how to send ISO 14816 over NTCIP Messaging	High
Data/comm profile pairing	There are ambiguities as to how to (or if one should) couple the upper-layer standards defined in this solution with the indicated lower-layer standards.	these standards are not designed to work together, but they provide much of the technical details from which a solution can be created.	High
Data/comm profile pairing	There are ambiguities as to how to (or if one should) couple the upper-layer standards defined in this solution with the indicated lower-layer standards.	These standards are not intended to operate together, but they propvide most of the information necessary	High
Data/comm profile pairing	There are ambiguities as to how to (or if one should) couple the upper-layer standards defined in this solution with the indicated lower-layer standards.	TPEG2 is not designed to be transported over NTCIP Messaging services.	High
Data/comm profile pairing	There are ambiguities as to how to (or if one should) couple the upper-layer standards defined in this solution with the indicated lower-layer standards.	UBL is not typically paired with NTCIP messaging	High

	Data/comm profile pairing	There are ambiguities as to how to (or if one should) couple the upper-layer standards defined in this solution with the indicated lower-layer standards.	Uncertain what off-the-shelf Internet mechanism is preferred to exchange this data	High
	Data/comm profile pairing	There are ambiguities as to how to (or if one should) couple the upper-layer standards defined in this solution with the indicated lower-layer standards.	Unusual combination of protocols	High
	Data/comm profile pairing	There are ambiguities as to how to (or if one should) couple the upper-layer standards defined in this solution with the indicated lower-layer standards.	While both DEN and mobile Internet are well defined, there is no an interoperability profile that defines how to pair the two together and address which port numbers to use and how to identify the center to which the information should be sent.	High
	Data/comm profile pairing	There are ambiguities as to how to (or if one should) couple the upper-layer standards defined in this solution with the indicated lower-layer standards.	While both IVI and mobile Internet are well defined, there is not an interoperability profile that defines how to pair the two together and address which port numbers to use.	High
	Data/comm profile pairing	There are ambiguities as to how to (or if one should) couple the upper-layer standards defined in this solution with the indicated lower-layer standards.	While TPEG2 and local broadcast wireless are well defined, there is not an interoperability profile that defines how to pair the two.	High

Service Package:	Curve Speed Warning	Deployment Timeframe:	Day 1	Best (minimum) Issue Score	126

Source:	Traffic Management Center	Destination:	ITS Roadway Equipment	Flow:	roadway dynamic signage data

Flow Description:	Information used to initialize, configure, and control dynamic message signs. This flow can provide message content and delivery attributes, local message store maintenance requests, control mode commands, status queries, and all other commands and associ

Solution	US: NTCIP Message Sign - SNMPv1/TLS	Solution Issue Score:	15

Issue	Issue Description	Assignment Notes	Severity
Security inadequate	The solution does not provide adequate communications security for the information triple, which potentially jeopardizes C-ITS operations.	Application-level authentication not provided	Medium
Security inadequate	The solution does not provide adequate communications security for the information triple, which potentially jeopardizes C-ITS operations.	It is unclear what security is provided with this link	Medium
Security inadequate	The solution does not provide adequate communications security for the information triple, which potentially jeopardizes C-ITS operations.	SIRI does not currently provide application level authentication.	Medium

Solution	US: NTCIP Message Sign - SNMPv3	Solution Issue Score:	36

Issue	Issue Description	Assignment Notes	Severity
Update data to SNMPv3	Data has been defined for SNMPv1, but needs to be updated to SNMPv3 format.	NTCIP 1201 data needs to be upgraded to SNMPv3.	Medium
Update data to SNMPv3	Data has been defined for SNMPv1, but needs to be updated to SNMPv3 format.	NTCIP 1202 data needs to be upgraded to SNMPv3.	Medium
Update data to SNMPv3	Data has been defined for SNMPv1, but needs to be updated to SNMPv3 format.	NTCIP 1203 data needs to be upgraded to SNMPv3.	Medium
Update data to SNMPv3	Data has been defined for SNMPv1, but needs to be updated to SNMPv3 format.	NTCIP 1204 data needs to be upgraded to SNMPv3.	Medium
Update data to SNMPv3	Data has been defined for SNMPv1, but needs to be updated to SNMPv3 format.	NTCIP 1205 data needs to be upgraded to SNMPv3.	Medium
Update data to SNMPv3	Data has been defined for SNMPv1, but needs to be updated to SNMPv3 format.	NTCIP 1207 data needs to be upgraded to SNMPv3.	Medium
Update data to SNMPv3	Data has been defined for SNMPv1, but needs to be updated to SNMPv3 format.	NTCIP 1209 data needs to be upgraded to SNMPv3.	Medium
Update data to SNMPv3	Data has been defined for SNMPv1, but needs to be updated to SNMPv3 format.	NTCIP 1210 data needs to be upgraded to SNMPv3.	Medium
Update data to SNMPv3	Data has been defined for SNMPv1, but needs to be updated to SNMPv3 format.	NTCIP 1211 data needs to be upgraded to SNMPv3.	Medium
Update data to SNMPv3	Data has been defined for SNMPv1, but needs to be updated to SNMPv3 format.	NTCIP 1213 data needs to be upgraded to SNMPv3.	Medium

Service Package:	Curve Speed Warning	Deployment Timeframe:	Day 1	Best (minimum) Issue Score	126

Solution	DDS: NTCIP Message Sign - OMG DDS RPC	Solution Issue Score:	480

Issue	Issue Description	Assignment Notes	Severity
Data/comm profile pairing	There are ambiguities as to how to (or if one should) couple the upper-layer standards defined in this solution with the indicated lower-layer standards.		High
Data/comm profile pairing	There are ambiguities as to how to (or if one should) couple the upper-layer standards defined in this solution with the indicated lower-layer standards.	A port number has not been assigned to this message set.	High
Data/comm profile pairing	There are ambiguities as to how to (or if one should) couple the upper-layer standards defined in this solution with the indicated lower-layer standards.	It is unclear what encoding rules should be used as well as what port number.	High
Data/comm profile pairing	There are ambiguities as to how to (or if one should) couple the upper-layer standards defined in this solution with the indicated lower-layer standards.	It is unclear what encoding rules should be used for ATIS over NTCIP messaging, or if this is the actual intent of the standards.	High
Data/comm profile pairing	There are ambiguities as to how to (or if one should) couple the upper-layer standards defined in this solution with the indicated lower-layer standards.	No port number has been assigned to these messages	High
Data/comm profile pairing	There are ambiguities as to how to (or if one should) couple the upper-layer standards defined in this solution with the indicated lower-layer standards.	Rules for implementing NTCIP exchanges over WAVE have not been defined. It is unclear whether the Roadside Equipment should handle the WAVE security and then translate to its local network or if the information flow should actually be directly to the ITS	High
Data/comm profile pairing	There are ambiguities as to how to (or if one should) couple the upper-layer standards defined in this solution with the indicated lower-layer standards.	SAE J2735 was not designed to be implemented over DDS; interface details need to be defined.	High
Data/comm profile pairing	There are ambiguities as to how to (or if one should) couple the upper-layer standards defined in this solution with the indicated lower-layer standards.	SAE J2735 was not designed to be implemented over SNMP messaging; interface details need to be defined.	High
Data/comm profile pairing	There are ambiguities as to how to (or if one should) couple the upper-layer standards defined in this solution with the indicated lower-layer standards.	The dialogs, messages , and performance characteristics are not defined for this combination of flow-specific data over mobile internet.	High
Data/comm profile pairing	There are ambiguities as to how to (or if one should) couple the upper-layer standards defined in this solution with the indicated lower-layer standards.	The Electric Charging Hot Spot Notification was designed for DSRC	High
Data/comm profile pairing	There are ambiguities as to how to (or if one should) couple the upper-layer standards defined in this solution with the indicated lower-layer standards.	The precise rules for how to provide intersection geometry over EU-ICIP has not been defined.	High
Data/comm profile pairing	There are ambiguities as to how to (or if one should) couple the upper-layer standards defined in this solution with the indicated lower-layer standards.	The rules for sending TPEG over DATEX messaging are not defined; the excahnge will need to include meta-data describing the rules for broadcasting the information to vehicles.	High
Data/comm profile pairing	There are ambiguities as to how to (or if one should) couple the upper-layer standards defined in this solution with the indicated lower-layer standards.	There are no rules defined for how to send ISO 14816 over NTCIP Messaging	High
Data/comm profile pairing	There are ambiguities as to how to (or if one should) couple the upper-layer standards defined in this solution with the indicated lower-layer standards.	these standards are not designed to work together, but they provide much of the technical details from which a solution can be created.	High
Data/comm profile pairing	There are ambiguities as to how to (or if one should) couple the upper-layer standards defined in this solution with the indicated lower-layer standards.	These standards are not intended to operate together, but they propvide most of the information necessary	High
Data/comm profile pairing	There are ambiguities as to how to (or if one should) couple the upper-layer standards defined in this solution with the indicated lower-layer standards.	TPEG2 is not designed to be transported over NTCIP Messaging services.	High
Data/comm profile pairing	There are ambiguities as to how to (or if one should) couple the upper-layer standards defined in this solution with the indicated lower-layer standards.	UBL is not typically paired with NTCIP messaging	High

	Data/comm profile pairing	There are ambiguities as to how to (or if one should) couple the upper-layer standards defined in this solution with the indicated lower-layer standards.	Uncertain what off-the-shelf Internet mechanism is preferred to exchange this data	High
	Data/comm profile pairing	There are ambiguities as to how to (or if one should) couple the upper-layer standards defined in this solution with the indicated lower-layer standards.	Unusual combination of protocols	High
	Data/comm profile pairing	There are ambiguities as to how to (or if one should) couple the upper-layer standards defined in this solution with the indicated lower-layer standards.	While both DEN and mobile Internet are well defined, there is no an interoperability profile that defines how to pair the two together and address which port numbers to use and how to identify the center to which the information should be sent.	High
	Data/comm profile pairing	There are ambiguities as to how to (or if one should) couple the upper-layer standards defined in this solution with the indicated lower-layer standards.	While both IVI and mobile Internet are well defined, there is not an interoperability profile that defines how to pair the two together and address which port numbers to use.	High
	Data/comm profile pairing	There are ambiguities as to how to (or if one should) couple the upper-layer standards defined in this solution with the indicated lower-layer standards.	While TPEG2 and local broadcast wireless are well defined, there is not an interoperability profile that defines how to pair the two.	High

Service Package:	Curve Speed Warning	Deployment Timeframe:	Day 1	Best (minimum) Issue Score	126

Source:	Traffic Management Center	Destination:	ITS Roadway Equipment	Flow:	speed monitoring control

Flow Description:	Information used to configure and control automated speed monitoring, speed warning, and speed enforcement systems.

Solution	US: NTCIP Transportation Sensors - SNMPv1/TLS	Solution Issue Score:	15

Issue	Issue Description	Assignment Notes	Severity
Security inadequate	The solution does not provide adequate communications security for the information triple, which potentially jeopardizes C-ITS operations.	Application-level authentication not provided	Medium
Security inadequate	The solution does not provide adequate communications security for the information triple, which potentially jeopardizes C-ITS operations.	It is unclear what security is provided with this link	Medium
Security inadequate	The solution does not provide adequate communications security for the information triple, which potentially jeopardizes C-ITS operations.	SIRI does not currently provide application level authentication.	Medium

Solution	US: NTCIP Transportation Sensors - SNMPv3	Solution Issue Score:	36

Issue	Issue Description	Assignment Notes	Severity
Update data to SNMPv3	Data has been defined for SNMPv1, but needs to be updated to SNMPv3 format.	NTCIP 1201 data needs to be upgraded to SNMPv3.	Medium
Update data to SNMPv3	Data has been defined for SNMPv1, but needs to be updated to SNMPv3 format.	NTCIP 1202 data needs to be upgraded to SNMPv3.	Medium
Update data to SNMPv3	Data has been defined for SNMPv1, but needs to be updated to SNMPv3 format.	NTCIP 1203 data needs to be upgraded to SNMPv3.	Medium
Update data to SNMPv3	Data has been defined for SNMPv1, but needs to be updated to SNMPv3 format.	NTCIP 1204 data needs to be upgraded to SNMPv3.	Medium
Update data to SNMPv3	Data has been defined for SNMPv1, but needs to be updated to SNMPv3 format.	NTCIP 1205 data needs to be upgraded to SNMPv3.	Medium
Update data to SNMPv3	Data has been defined for SNMPv1, but needs to be updated to SNMPv3 format.	NTCIP 1207 data needs to be upgraded to SNMPv3.	Medium
Update data to SNMPv3	Data has been defined for SNMPv1, but needs to be updated to SNMPv3 format.	NTCIP 1209 data needs to be upgraded to SNMPv3.	Medium
Update data to SNMPv3	Data has been defined for SNMPv1, but needs to be updated to SNMPv3 format.	NTCIP 1210 data needs to be upgraded to SNMPv3.	Medium
Update data to SNMPv3	Data has been defined for SNMPv1, but needs to be updated to SNMPv3 format.	NTCIP 1211 data needs to be upgraded to SNMPv3.	Medium
Update data to SNMPv3	Data has been defined for SNMPv1, but needs to be updated to SNMPv3 format.	NTCIP 1213 data needs to be upgraded to SNMPv3.	Medium

Service Package:	Curve Speed Warning	Deployment Timeframe:	Day 1	Best (minimum) Issue Score	126

Solution	DDS: NTCIP Transportation Sensors - OMG DDS RPC	Solution Issue Score:	480

Issue	Issue Description	Assignment Notes	Severity
Data/comm profile pairing	There are ambiguities as to how to (or if one should) couple the upper-layer standards defined in this solution with the indicated lower-layer standards.		High
Data/comm profile pairing	There are ambiguities as to how to (or if one should) couple the upper-layer standards defined in this solution with the indicated lower-layer standards.	A port number has not been assigned to this message set.	High
Data/comm profile pairing	There are ambiguities as to how to (or if one should) couple the upper-layer standards defined in this solution with the indicated lower-layer standards.	It is unclear what encoding rules should be used as well as what port number.	High
Data/comm profile pairing	There are ambiguities as to how to (or if one should) couple the upper-layer standards defined in this solution with the indicated lower-layer standards.	It is unclear what encoding rules should be used for ATIS over NTCIP messaging, or if this is the actual intent of the standards.	High
Data/comm profile pairing	There are ambiguities as to how to (or if one should) couple the upper-layer standards defined in this solution with the indicated lower-layer standards.	No port number has been assigned to these messages	High
Data/comm profile pairing	There are ambiguities as to how to (or if one should) couple the upper-layer standards defined in this solution with the indicated lower-layer standards.	Rules for implementing NTCIP exchanges over WAVE have not been defined. It is unclear whether the Roadside Equipment should handle the WAVE security and then translate to its local network or if the information flow should actually be directly to the ITS	High
Data/comm profile pairing	There are ambiguities as to how to (or if one should) couple the upper-layer standards defined in this solution with the indicated lower-layer standards.	SAE J2735 was not designed to be implemented over DDS; interface details need to be defined.	High
Data/comm profile pairing	There are ambiguities as to how to (or if one should) couple the upper-layer standards defined in this solution with the indicated lower-layer standards.	SAE J2735 was not designed to be implemented over SNMP messaging; interface details need to be defined.	High
Data/comm profile pairing	There are ambiguities as to how to (or if one should) couple the upper-layer standards defined in this solution with the indicated lower-layer standards.	The dialogs, messages , and performance characteristics are not defined for this combination of flow-specific data over mobile internet.	High
Data/comm profile pairing	There are ambiguities as to how to (or if one should) couple the upper-layer standards defined in this solution with the indicated lower-layer standards.	The Electric Charging Hot Spot Notification was designed for DSRC	High
Data/comm profile pairing	There are ambiguities as to how to (or if one should) couple the upper-layer standards defined in this solution with the indicated lower-layer standards.	The precise rules for how to provide intersection geometry over EU-ICIP has not been defined.	High
Data/comm profile pairing	There are ambiguities as to how to (or if one should) couple the upper-layer standards defined in this solution with the indicated lower-layer standards.	The rules for sending TPEG over DATEX messaging are not defined; the excahnge will need to include meta-data describing the rules for broadcasting the information to vehicles.	High
Data/comm profile pairing	There are ambiguities as to how to (or if one should) couple the upper-layer standards defined in this solution with the indicated lower-layer standards.	There are no rules defined for how to send ISO 14816 over NTCIP Messaging	High
Data/comm profile pairing	There are ambiguities as to how to (or if one should) couple the upper-layer standards defined in this solution with the indicated lower-layer standards.	these standards are not designed to work together, but they provide much of the technical details from which a solution can be created.	High
Data/comm profile pairing	There are ambiguities as to how to (or if one should) couple the upper-layer standards defined in this solution with the indicated lower-layer standards.	These standards are not intended to operate together, but they propvide most of the information necessary	High
Data/comm profile pairing	There are ambiguities as to how to (or if one should) couple the upper-layer standards defined in this solution with the indicated lower-layer standards.	TPEG2 is not designed to be transported over NTCIP Messaging services.	High
Data/comm profile pairing	There are ambiguities as to how to (or if one should) couple the upper-layer standards defined in this solution with the indicated lower-layer standards.	UBL is not typically paired with NTCIP messaging	High

Service Package:	Curve Speed Warning	Deployment Timeframe:	Day 1	Best (minimum) Issue Score	126

Data/comm profile pairing	There are ambiguities as to how to (or if one should) couple the upper-layer standards defined in this solution with the indicated lower-layer standards.	Uncertain what off-the-shelf Internet mechanism is preferred to exchange this data	High
Data/comm profile pairing	There are ambiguities as to how to (or if one should) couple the upper-layer standards defined in this solution with the indicated lower-layer standards.	Unusual combination of protocols	High
Data/comm profile pairing	There are ambiguities as to how to (or if one should) couple the upper-layer standards defined in this solution with the indicated lower-layer standards.	While both DEN and mobile Internet are well defined, there is no an interoperability profile that defines how to pair the two together and address which port numbers to use and how to identify the center to which the information should be sent.	High
Data/comm profile pairing	There are ambiguities as to how to (or if one should) couple the upper-layer standards defined in this solution with the indicated lower-layer standards.	While both IVI and mobile Internet are well defined, there is not an interoperability profile that defines how to pair the two together and address which port numbers to use.	High
Data/comm profile pairing	There are ambiguities as to how to (or if one should) couple the upper-layer standards defined in this solution with the indicated lower-layer standards.	While TPEG2 and local broadcast wireless are well defined, there is not an interoperability profile that defines how to pair the two.	High

Source:	Vehicle OBE	Destination:	Connected Vehicle Roadside Equipment	Flow:	vehicle location and motion
Flow Description:	Data describing the vehicle's location in three dimensions, heading, speed, acceleration, braking status, and size.				

Service Package:	Emergency Vehicle Preemption	Deployment Timeframe:	Day 1	Best (minimum) Issue Score	1128

The Emergency Vehicle Preemption (EVP) application is a very high level of priority for emergency first responder vehicles. Historically, priority for emergency vehicles has been provided by special traffic signal timing strategies called preemption. The goal of EVP is to facilitate safe and efficient movement through intersections. As such, clearing queues and holding conflicting phases can facilitate emergency vehicle movement. For congested conditions, it may take additional time to clear a standing queue, so the ability to provide information in a timely fashion is important. In addition, transitioning back to normal traffic signal operations after providing EVP is an important consideration since the control objectives are significantly different.

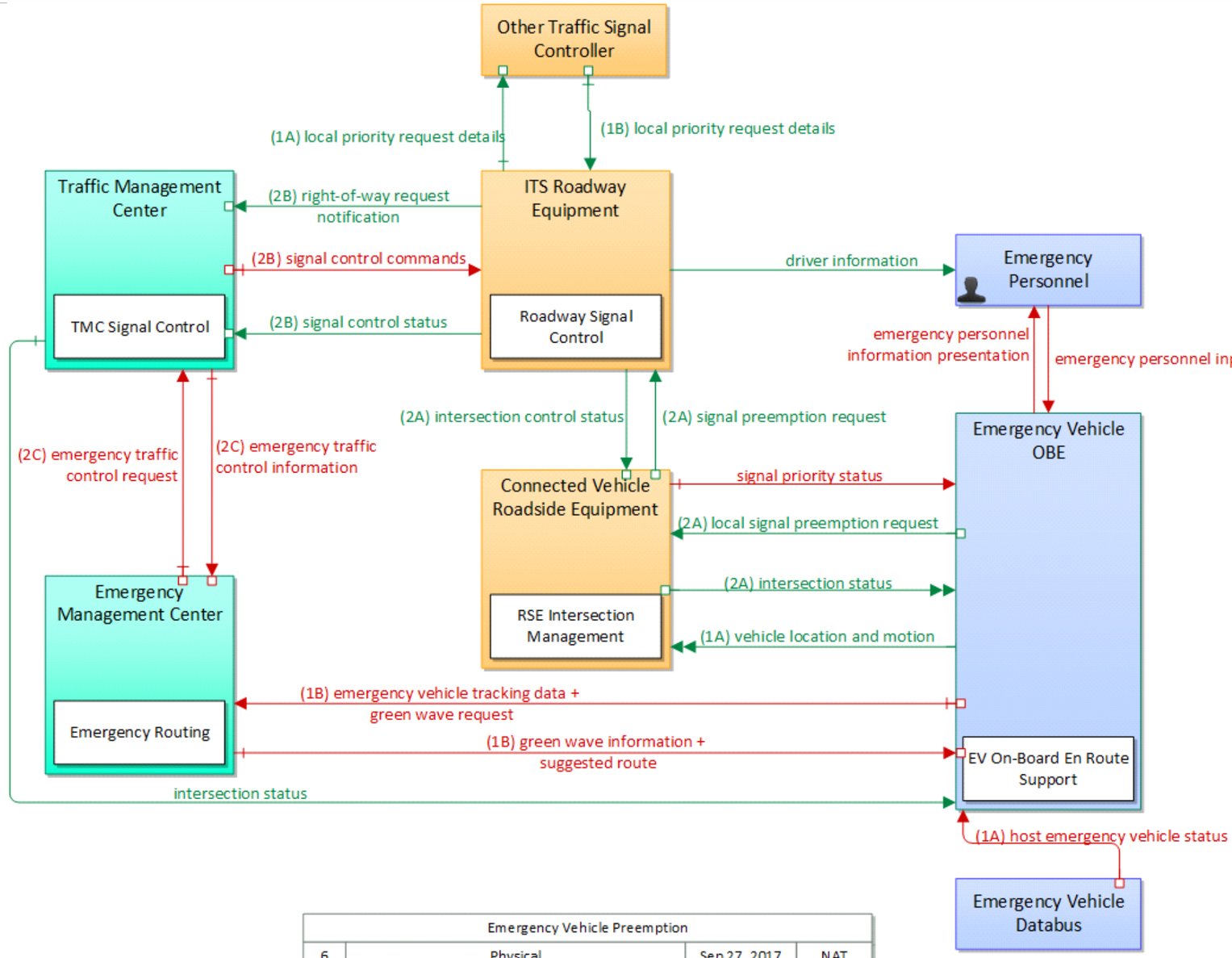

Emergency Vehicle Preemption			
6	Physical	Sep 27, 2017	NAT

Service Package:	Emergency Vehicle Preemption	Deployment Timeframe:	Day 1	Best (minimum) Issue Score	1128

Source:	Connected Vehicle Roadside Equipment	Destination:	Emergency Vehicle OBE	Flow:	intersection status
Flow Description:	Current signal phase and timing information for all lanes at a signalized intersection. This flow identifies active lanes and lanes that are being stopped and specifies the length of time that the current state will persist for each lane. It also identi				

Source:	Connected Vehicle Roadside Equipment	Destination:	Emergency Vehicle OBE	Flow:	signal priority status
Flow Description:	In response to a request for signal priority, this flow indicates the status of the priority or preemption request.				

Service Package:	Emergency Vehicle Preemption	Deployment Timeframe:	Day 1	Best (minimum) Issue Score	1128

Source:	Connected Vehicle Roadside Equipment	Destination:	ITS Roadway Equipment	Flow:	signal preemption request

Flow Description:	Direct request for preemption to a traffic signal controller that results in preemption of the current control plan and grants right-of-way to the requesting vehicle. This flow identifies the required phase and timing of the preemption. This flow may al

Solution	US: NTCIP Signal Priority - SNMPv3	Solution Issue Score:	36

Issue	Issue Description	Assignment Notes	Severity
Update data to SNMPv3	Data has been defined for SNMPv1, but needs to be updated to SNMPv3 format.	NTCIP 1201 data needs to be upgraded to SNMPv3.	Medium
Update data to SNMPv3	Data has been defined for SNMPv1, but needs to be updated to SNMPv3 format.	NTCIP 1202 data needs to be upgraded to SNMPv3.	Medium
Update data to SNMPv3	Data has been defined for SNMPv1, but needs to be updated to SNMPv3 format.	NTCIP 1203 data needs to be upgraded to SNMPv3.	Medium
Update data to SNMPv3	Data has been defined for SNMPv1, but needs to be updated to SNMPv3 format.	NTCIP 1204 data needs to be upgraded to SNMPv3.	Medium
Update data to SNMPv3	Data has been defined for SNMPv1, but needs to be updated to SNMPv3 format.	NTCIP 1205 data needs to be upgraded to SNMPv3.	Medium
Update data to SNMPv3	Data has been defined for SNMPv1, but needs to be updated to SNMPv3 format.	NTCIP 1207 data needs to be upgraded to SNMPv3.	Medium
Update data to SNMPv3	Data has been defined for SNMPv1, but needs to be updated to SNMPv3 format.	NTCIP 1209 data needs to be upgraded to SNMPv3.	Medium
Update data to SNMPv3	Data has been defined for SNMPv1, but needs to be updated to SNMPv3 format.	NTCIP 1210 data needs to be upgraded to SNMPv3.	Medium
Update data to SNMPv3	Data has been defined for SNMPv1, but needs to be updated to SNMPv3 format.	NTCIP 1211 data needs to be upgraded to SNMPv3.	Medium
Update data to SNMPv3	Data has been defined for SNMPv1, but needs to be updated to SNMPv3 format.	NTCIP 1213 data needs to be upgraded to SNMPv3.	Medium

Service Package:	Emergency Vehicle Preemption	Deployment Timeframe:	Day 1	Best (minimum) Issue Score	1128

Solution	DDS: NTCIP Signal Priority - OMG DDS RPC	Solution Issue Score:	480

Issue	Issue Description	Assignment Notes	Severity
Data/comm profile pairing	There are ambiguities as to how to (or if one should) couple the upper-layer standards defined in this solution with the indicated lower-layer standards.		High
Data/comm profile pairing	There are ambiguities as to how to (or if one should) couple the upper-layer standards defined in this solution with the indicated lower-layer standards.	A port number has not been assigned to this message set.	High
Data/comm profile pairing	There are ambiguities as to how to (or if one should) couple the upper-layer standards defined in this solution with the indicated lower-layer standards.	It is unclear what encoding rules should be used as well as what port number.	High
Data/comm profile pairing	There are ambiguities as to how to (or if one should) couple the upper-layer standards defined in this solution with the indicated lower-layer standards.	It is unclear what encoding rules should be used for ATIS over NTCIP messaging, or if this is the actual intent of the standards.	High
Data/comm profile pairing	There are ambiguities as to how to (or if one should) couple the upper-layer standards defined in this solution with the indicated lower-layer standards.	No port number has been assigned to these messages	High
Data/comm profile pairing	There are ambiguities as to how to (or if one should) couple the upper-layer standards defined in this solution with the indicated lower-layer standards.	Rules for implementing NTCIP exchanges over WAVE have not been defined. It is unclear whether the Roadside Equipment should handle the WAVE security and then translate to its local network or if the information flow should actually be directly to the ITS	High
Data/comm profile pairing	There are ambiguities as to how to (or if one should) couple the upper-layer standards defined in this solution with the indicated lower-layer standards.	SAE J2735 was not designed to be implemented over DDS; interface details need to be defined.	High
Data/comm profile pairing	There are ambiguities as to how to (or if one should) couple the upper-layer standards defined in this solution with the indicated lower-layer standards.	SAE J2735 was not designed to be implemented over SNMP messaging; interface details need to be defined.	High
Data/comm profile pairing	There are ambiguities as to how to (or if one should) couple the upper-layer standards defined in this solution with the indicated lower-layer standards.	The dialogs, messages , and performance characteristics are not defined for this combination of flow-specific data over mobile internet.	High
Data/comm profile pairing	There are ambiguities as to how to (or if one should) couple the upper-layer standards defined in this solution with the indicated lower-layer standards.	The Electric Charging Hot Spot Notification was designed for DSRC	High
Data/comm profile pairing	There are ambiguities as to how to (or if one should) couple the upper-layer standards defined in this solution with the indicated lower-layer standards.	The precise rules for how to provide intersection geometry over EU-ICIP has not been defined.	High
Data/comm profile pairing	There are ambiguities as to how to (or if one should) couple the upper-layer standards defined in this solution with the indicated lower-layer standards.	The rules for sending TPEG over DATEX messaging are not defined; the excahnge will need to include meta-data describing the rules for broadcasting the information to vehicles.	High
Data/comm profile pairing	There are ambiguities as to how to (or if one should) couple the upper-layer standards defined in this solution with the indicated lower-layer standards.	There are no rules defined for how to send ISO 14816 over NTCIP Messaging	High
Data/comm profile pairing	There are ambiguities as to how to (or if one should) couple the upper-layer standards defined in this solution with the indicated lower-layer standards.	these standards are not designed to work together, but they provide much of the technical details from which a solution can be created.	High
Data/comm profile pairing	There are ambiguities as to how to (or if one should) couple the upper-layer standards defined in this solution with the indicated lower-layer standards.	These standards are not intended to operate together, but they propvide most of the information necessary	High
Data/comm profile pairing	There are ambiguities as to how to (or if one should) couple the upper-layer standards defined in this solution with the indicated lower-layer standards.	TPEG2 is not designed to be transported over NTCIP Messaging services.	High
Data/comm profile pairing	There are ambiguities as to how to (or if one should) couple the upper-layer standards defined in this solution with the indicated lower-layer standards.	UBL is not typically paired with NTCIP messaging	High

Service Package:	Emergency Vehicle Preemption	Deployment Timeframe:	Day 1	Best (minimum) Issue Score	1128

Data/comm profile pairing	There are ambiguities as to how to (or if one should) couple the upper-layer standards defined in this solution with the indicated lower-layer standards.	Uncertain what off-the-shelf Internet mechanism is preferred to exchange this data	High
Data/comm profile pairing	There are ambiguities as to how to (or if one should) couple the upper-layer standards defined in this solution with the indicated lower-layer standards.	Unusual combination of protocols	High
Data/comm profile pairing	There are ambiguities as to how to (or if one should) couple the upper-layer standards defined in this solution with the indicated lower-layer standards.	While both DEN and mobile Internet are well defined, there is no an interoperability profile that defines how to pair the two together and address which port numbers to use and how to identify the center to which the information should be sent.	High
Data/comm profile pairing	There are ambiguities as to how to (or if one should) couple the upper-layer standards defined in this solution with the indicated lower-layer standards.	While both IVI and mobile Internet are well defined, there is not an interoperability profile that defines how to pair the two together and address which port numbers to use.	High
Data/comm profile pairing	There are ambiguities as to how to (or if one should) couple the upper-layer standards defined in this solution with the indicated lower-layer standards.	While TPEG2 and local broadcast wireless are well defined, there is not an interoperability profile that defines how to pair the two.	High

Source:	Emergency Management Center	Destination:	Emergency Vehicle OBE	Flow:	green wave information
Flow Description:	It contains a response indicating that the result of the previous request for a green wave. The response may be success, or failure, and a recommended speed may be included in the response.				

Service Package:	Emergency Vehicle Preemption	Deployment Timeframe:	Day 1	Best (minimum) Issue Score	1128

Source:	Emergency Management Center	Destination:	Emergency Vehicle OBE	Flow:	suggested route

Flow Description:	Suggested route for a dispatched emergency or maintenance vehicle that may reflect current network conditions and the additional routing options available to en route emergency or maintenance vehicles that are not available to the general public.

Solution	TPEG2 - Mobile Internet (US)	Solution Issue Score:	15

Issue	Issue Description	Assignment Notes	Severity
Security inadequate	The solution does not provide adequate communications security for the information triple, which potentially jeopardizes C-ITS operations.	Application-level authentication not provided	Medium
Security inadequate	The solution does not provide adequate communications security for the information triple, which potentially jeopardizes C-ITS operations.	It is unclear what security is provided with this link	Medium
Security inadequate	The solution does not provide adequate communications security for the information triple, which potentially jeopardizes C-ITS operations.	SIRI does not currently provide application level authentication.	Medium

Service Package:	Emergency Vehicle Preemption	Deployment Timeframe:	Day 1	Best (minimum) Issue Score	1128

Source:	Emergency Management Center	Destination:	Traffic Management Center	Flow:	emergency traffic control request

Flow Description:	Special request to preempt the current traffic control strategy in effect at one or more signalized intersections or highway segments, activate traffic control and closure systems such as gates and barriers, activate safeguard systems, or use driver infor

Solution	US: TMDD - NTCIP Messaging	Solution Issue Score:	15

Issue	Issue Description	Assignment Notes	Severity
Security inadequate	The solution does not provide adequate communications security for the information triple, which potentially jeopardizes C-ITS operations.	Application-level authentication not provided	Medium
Security inadequate	The solution does not provide adequate communications security for the information triple, which potentially jeopardizes C-ITS operations.	It is unclear what security is provided with this link	Medium
Security inadequate	The solution does not provide adequate communications security for the information triple, which potentially jeopardizes C-ITS operations.	SIRI does not currently provide application level authentication.	Medium

Service Package:	Emergency Vehicle Preemption	Deployment Timeframe:	Day 1	Best (minimum) Issue Score	1128

Solution	DDS: TMDD - OMG DDS	Solution Issue Score:	480

Issue	Issue Description	Assignment Notes	Severity
Data/comm profile pairing	There are ambiguities as to how to (or if one should) couple the upper-layer standards defined in this solution with the indicated lower-layer standards.		High
Data/comm profile pairing	There are ambiguities as to how to (or if one should) couple the upper-layer standards defined in this solution with the indicated lower-layer standards.	A port number has not been assigned to this message set.	High
Data/comm profile pairing	There are ambiguities as to how to (or if one should) couple the upper-layer standards defined in this solution with the indicated lower-layer standards.	It is unclear what encoding rules should be used as well as what port number.	High
Data/comm profile pairing	There are ambiguities as to how to (or if one should) couple the upper-layer standards defined in this solution with the indicated lower-layer standards.	It is unclear what encoding rules should be used for ATIS over NTCIP messaging, or if this is the actual intent of the standards.	High
Data/comm profile pairing	There are ambiguities as to how to (or if one should) couple the upper-layer standards defined in this solution with the indicated lower-layer standards.	No port number has been assigned to these messages	High
Data/comm profile pairing	There are ambiguities as to how to (or if one should) couple the upper-layer standards defined in this solution with the indicated lower-layer standards.	Rules for implementing NTCIP exchanges over WAVE have not been defined. It is unclear whether the Roadside Equipment should handle the WAVE security and then translate to its local network or if the information flow should actually be directly to the ITS	High
Data/comm profile pairing	There are ambiguities as to how to (or if one should) couple the upper-layer standards defined in this solution with the indicated lower-layer standards.	SAE J2735 was not designed to be implemented over DDS; interface details need to be defined.	High
Data/comm profile pairing	There are ambiguities as to how to (or if one should) couple the upper-layer standards defined in this solution with the indicated lower-layer standards.	SAE J2735 was not designed to be implemented over SNMP messaging; interface details need to be defined.	High
Data/comm profile pairing	There are ambiguities as to how to (or if one should) couple the upper-layer standards defined in this solution with the indicated lower-layer standards.	The dialogs, messages , and performance characteristics are not defined for this combination of flow-specific data over mobile internet.	High
Data/comm profile pairing	There are ambiguities as to how to (or if one should) couple the upper-layer standards defined in this solution with the indicated lower-layer standards.	The Electric Charging Hot Spot Notification was designed for DSRC	High
Data/comm profile pairing	There are ambiguities as to how to (or if one should) couple the upper-layer standards defined in this solution with the indicated lower-layer standards.	The precise rules for how to provide intersection geometry over EU-ICIP has not been defined.	High
Data/comm profile pairing	There are ambiguities as to how to (or if one should) couple the upper-layer standards defined in this solution with the indicated lower-layer standards.	The rules for sending TPEG over DATEX messaging are not defined; the excahnge will need to include meta-data describing the rules for broadcasting the information to vehicles.	High
Data/comm profile pairing	There are ambiguities as to how to (or if one should) couple the upper-layer standards defined in this solution with the indicated lower-layer standards.	There are no rules defined for how to send ISO 14816 over NTCIP Messaging	High
Data/comm profile pairing	There are ambiguities as to how to (or if one should) couple the upper-layer standards defined in this solution with the indicated lower-layer standards.	these standards are not designed to work together, but they provide much of the technical details from which a solution can be created.	High
Data/comm profile pairing	There are ambiguities as to how to (or if one should) couple the upper-layer standards defined in this solution with the indicated lower-layer standards.	These standards are not intended to operate together, but they propvide most of the information necessary	High
Data/comm profile pairing	There are ambiguities as to how to (or if one should) couple the upper-layer standards defined in this solution with the indicated lower-layer standards.	TPEG2 is not designed to be transported over NTCIP Messaging services.	High
Data/comm profile pairing	There are ambiguities as to how to (or if one should) couple the upper-layer standards defined in this solution with the indicated lower-layer standards.	UBL is not typically paired with NTCIP messaging	High

Service Package:	Emergency Vehicle Preemption	Deployment Timeframe:	Day 1	Best (minimum) Issue Score	1128

Data/comm profile pairing	There are ambiguities as to how to (or if one should) couple the upper-layer standards defined in this solution with the indicated lower-layer standards.	Uncertain what off-the-shelf Internet mechanism is preferred to exchange this data	High
Data/comm profile pairing	There are ambiguities as to how to (or if one should) couple the upper-layer standards defined in this solution with the indicated lower-layer standards.	Unusual combination of protocols	High
Data/comm profile pairing	There are ambiguities as to how to (or if one should) couple the upper-layer standards defined in this solution with the indicated lower-layer standards.	While both DEN and mobile Internet are well defined, there is no an interoperability profile that defines how to pair the two together and address which port numbers to use and how to identify the center to which the information should be sent.	High
Data/comm profile pairing	There are ambiguities as to how to (or if one should) couple the upper-layer standards defined in this solution with the indicated lower-layer standards.	While both IVI and mobile Internet are well defined, there is not an interoperability profile that defines how to pair the two together and address which port numbers to use.	High
Data/comm profile pairing	There are ambiguities as to how to (or if one should) couple the upper-layer standards defined in this solution with the indicated lower-layer standards.	While TPEG2 and local broadcast wireless are well defined, there is not an interoperability profile that defines how to pair the two.	High

Source:	Emergency Vehicle OBE	Destination:	Connected Vehicle Roadside Equipment	Flow:	local signal preemption request
Flow Description:	Direct control signal or message to a signalized intersection that results in preemption of the current control plan and grants right-of-way to the requesting vehicle.				

Service Package:	Emergency Vehicle Preemption	Deployment Timeframe:	Day 1	Best (minimum) Issue Score	1128

Source:	Emergency Vehicle OBE	Destination:	Connected Vehicle Roadside Equipment	Flow:	vehicle location and motion
Flow Description:	Data describing the vehicle's location in three dimensions, heading, speed, acceleration, braking status, and size.				

Service Package:	Emergency Vehicle Preemption	Deployment Timeframe:	Day 1	Best (minimum) Issue Score	1128

Source:	Emergency Vehicle OBE	Destination:	Emergency Management Center	Flow:	emergency vehicle tracking data
Flow Description:	The current location and operating status of the emergency vehicle.				

Solution	US: SAE Other J2735 - Mobile Internet (US)	Solution Issue Score:	495

Issue	Issue Description	Assignment Notes	Severity
Data/comm profile pairing	There are ambiguities as to how to (or if one should) couple the upper-layer standards defined in this solution with the indicated lower-layer standards.		High
Data/comm profile pairing	There are ambiguities as to how to (or if one should) couple the upper-layer standards defined in this solution with the indicated lower-layer standards.	A port number has not been assigned to this message set.	High
Data/comm profile pairing	There are ambiguities as to how to (or if one should) couple the upper-layer standards defined in this solution with the indicated lower-layer standards.	It is unclear what encoding rules should be used as well as what port number.	High
Data/comm profile pairing	There are ambiguities as to how to (or if one should) couple the upper-layer standards defined in this solution with the indicated lower-layer standards.	It is unclear what encoding rules should be used for ATIS over NTCIP messaging, or if this is the actual intent of the standards.	High
Data/comm profile pairing	There are ambiguities as to how to (or if one should) couple the upper-layer standards defined in this solution with the indicated lower-layer standards.	No port number has been assigned to these messages	High
Data/comm profile pairing	There are ambiguities as to how to (or if one should) couple the upper-layer standards defined in this solution with the indicated lower-layer standards.	Rules for implementing NTCIP exchanges over WAVE have not been defined. It is unclear whether the Roadside Equipment should handle the WAVE security and then translate to its local network or if the information flow should actually be directly to the ITS	High
Data/comm profile pairing	There are ambiguities as to how to (or if one should) couple the upper-layer standards defined in this solution with the indicated lower-layer standards.	SAE J2735 was not designed to be implemented over DDS; interface details need to be defined.	High
Data/comm profile pairing	There are ambiguities as to how to (or if one should) couple the upper-layer standards defined in this solution with the indicated lower-layer standards.	SAE J2735 was not designed to be implemented over SNMP messaging; interface details need to be defined.	High
Data/comm profile pairing	There are ambiguities as to how to (or if one should) couple the upper-layer standards defined in this solution with the indicated lower-layer standards.	The dialogs, messages , and performance characteristics are not defined for this combination of flow-specific data over mobile internet.	High
Data/comm profile pairing	There are ambiguities as to how to (or if one should) couple the upper-layer standards defined in this solution with the indicated lower-layer standards.	The Electric Charging Hot Spot Notification was designed for DSRC	High
Data/comm profile pairing	There are ambiguities as to how to (or if one should) couple the upper-layer standards defined in this solution with the indicated lower-layer standards.	The precise rules for how to provide intersection geometry over EU-ICIP has not been defined.	High
Data/comm profile pairing	There are ambiguities as to how to (or if one should) couple the upper-layer standards defined in this solution with the indicated lower-layer standards.	The rules for sending TPEG over DATEX messaging are not defined; the excahnge will need to include meta-data describing the rules for broadcasting the information to vehicles.	High
Data/comm profile pairing	There are ambiguities as to how to (or if one should) couple the upper-layer standards defined in this solution with the indicated lower-layer standards.	There are no rules defined for how to send ISO 14816 over NTCIP Messaging	High
Data/comm profile pairing	There are ambiguities as to how to (or if one should) couple the upper-layer standards defined in this solution with the indicated lower-layer standards.	these standards are not designed to work together, but they provide much of the technical details from which a solution can be created.	High
Data/comm profile pairing	There are ambiguities as to how to (or if one should) couple the upper-layer standards defined in this solution with the indicated lower-layer standards.	These standards are not intended to operate together, but they propvide most of the information necessary	High

Service Package:	Emergency Vehicle Preemption	Deployment Timeframe:	Day 1	Best (minimum) Issue Score	1128

Data/comm profile pairing	There are ambiguities as to how to (or if one should) couple the upper-layer standards defined in this solution with the indicated lower-layer standards.	TPEG2 is not designed to be transported over NTCIP Messaging services.	High
Data/comm profile pairing	There are ambiguities as to how to (or if one should) couple the upper-layer standards defined in this solution with the indicated lower-layer standards.	UBL is not typically paired with NTCIP messaging	High
Data/comm profile pairing	There are ambiguities as to how to (or if one should) couple the upper-layer standards defined in this solution with the indicated lower-layer standards.	Uncertain what off-the-shelf Internet mechanism is preferred to exchange this data	High
Data/comm profile pairing	There are ambiguities as to how to (or if one should) couple the upper-layer standards defined in this solution with the indicated lower-layer standards.	Unusual combination of protocols	High
Data/comm profile pairing	There are ambiguities as to how to (or if one should) couple the upper-layer standards defined in this solution with the indicated lower-layer standards.	While both DEN and mobile Internet are well defined, there is no an interoperability profile that defines how to pair the two together and address which port numbers to use and how to identify the center to which the information should be sent.	High
Data/comm profile pairing	There are ambiguities as to how to (or if one should) couple the upper-layer standards defined in this solution with the indicated lower-layer standards.	While both IVI and mobile Internet are well defined, there is not an interoperability profile that defines how to pair the two together and address which port numbers to use.	High
Data/comm profile pairing	There are ambiguities as to how to (or if one should) couple the upper-layer standards defined in this solution with the indicated lower-layer standards.	While TPEG2 and local broadcast wireless are well defined, there is not an interoperability profile that defines how to pair the two.	High
Security inadequate	The solution does not provide adequate communications security for the information triple, which potentially jeopardizes C-ITS operations.	Application-level authentication not provided	Medium
Security inadequate	The solution does not provide adequate communications security for the information triple, which potentially jeopardizes C-ITS operations.	It is unclear what security is provided with this link	Medium
Security inadequate	The solution does not provide adequate communications security for the information triple, which potentially jeopardizes C-ITS operations.	SIRI does not currently provide application level authentication.	Medium

Source:	Emergency Vehicle OBE	Destination:	Emergency Management Center	Flow:	green wave request
Flow Description:	It contains a request for priority to be given to the identified Vehicle at all signalised road junctions between two specified locations.				

Service Package:	Emergency Vehicle Preemption	Deployment Timeframe:	Day 1	Best (minimum) Issue Score	1128

Source:	ITS Roadway Equipment	Destination:	Connected Vehicle Roadside Equipment	Flow:	intersection control status
Flow Description:	Status data provided by the traffic signal controller including phase information, alarm status, and priority/preempt status.				

Solution	US: NTCIP Traffic Signal - SNMPv3	Solution Issue Score:	39

Issue	Issue Description	Assignment Notes	Severity
Dialogs are not fully defined (medium)	The specific dialogs for exchanging this data have not been fully defined.	NTCIP messaging defines how a process can subscribe and publish data, but does not provide a mechanism within the host to allow multipe processes to subscribe and publish information cooperatively.	Medium
Update data to SNMPv3	Data has been defined for SNMPv1, but needs to be updated to SNMPv3 format.	NTCIP 1201 data needs to be upgraded to SNMPv3.	Medium
Update data to SNMPv3	Data has been defined for SNMPv1, but needs to be updated to SNMPv3 format.	NTCIP 1202 data needs to be upgraded to SNMPv3.	Medium
Update data to SNMPv3	Data has been defined for SNMPv1, but needs to be updated to SNMPv3 format.	NTCIP 1203 data needs to be upgraded to SNMPv3.	Medium
Update data to SNMPv3	Data has been defined for SNMPv1, but needs to be updated to SNMPv3 format.	NTCIP 1204 data needs to be upgraded to SNMPv3.	Medium
Update data to SNMPv3	Data has been defined for SNMPv1, but needs to be updated to SNMPv3 format.	NTCIP 1205 data needs to be upgraded to SNMPv3.	Medium
Update data to SNMPv3	Data has been defined for SNMPv1, but needs to be updated to SNMPv3 format.	NTCIP 1207 data needs to be upgraded to SNMPv3.	Medium
Update data to SNMPv3	Data has been defined for SNMPv1, but needs to be updated to SNMPv3 format.	NTCIP 1209 data needs to be upgraded to SNMPv3.	Medium
Update data to SNMPv3	Data has been defined for SNMPv1, but needs to be updated to SNMPv3 format.	NTCIP 1210 data needs to be upgraded to SNMPv3.	Medium
Update data to SNMPv3	Data has been defined for SNMPv1, but needs to be updated to SNMPv3 format.	NTCIP 1211 data needs to be upgraded to SNMPv3.	Medium
Update data to SNMPv3	Data has been defined for SNMPv1, but needs to be updated to SNMPv3 format.	NTCIP 1213 data needs to be upgraded to SNMPv3.	Medium

Service Package:	Emergency Vehicle Preemption	Deployment Timeframe:	Day 1	Best (minimum) Issue Score	1128

Solution	DDS: NTCIP Traffic Signal - OMG DDS RPC	Solution Issue Score:	480

Issue	Issue Description	Assignment Notes	Severity
Data/comm profile pairing	There are ambiguities as to how to (or if one should) couple the upper-layer standards defined in this solution with the indicated lower-layer standards.		High
Data/comm profile pairing	There are ambiguities as to how to (or if one should) couple the upper-layer standards defined in this solution with the indicated lower-layer standards.	A port number has not been assigned to this message set.	High
Data/comm profile pairing	There are ambiguities as to how to (or if one should) couple the upper-layer standards defined in this solution with the indicated lower-layer standards.	It is unclear what encoding rules should be used as well as what port number.	High
Data/comm profile pairing	There are ambiguities as to how to (or if one should) couple the upper-layer standards defined in this solution with the indicated lower-layer standards.	It is unclear what encoding rules should be used for ATIS over NTCIP messaging, or if this is the actual intent of the standards.	High
Data/comm profile pairing	There are ambiguities as to how to (or if one should) couple the upper-layer standards defined in this solution with the indicated lower-layer standards.	No port number has been assigned to these messages	High
Data/comm profile pairing	There are ambiguities as to how to (or if one should) couple the upper-layer standards defined in this solution with the indicated lower-layer standards.	Rules for implementing NTCIP exchanges over WAVE have not been defined. It is unclear whether the Roadside Equipment should handle the WAVE security and then translate to its local network or if the information flow should actually be directly to the ITS	High
Data/comm profile pairing	There are ambiguities as to how to (or if one should) couple the upper-layer standards defined in this solution with the indicated lower-layer standards.	SAE J2735 was not designed to be implemented over DDS; interface details need to be defined.	High
Data/comm profile pairing	There are ambiguities as to how to (or if one should) couple the upper-layer standards defined in this solution with the indicated lower-layer standards.	SAE J2735 was not designed to be implemented over SNMP messaging; interface details need to be defined.	High
Data/comm profile pairing	There are ambiguities as to how to (or if one should) couple the upper-layer standards defined in this solution with the indicated lower-layer standards.	The dialogs, messages , and performance characteristics are not defined for this combination of flow-specific data over mobile internet.	High
Data/comm profile pairing	There are ambiguities as to how to (or if one should) couple the upper-layer standards defined in this solution with the indicated lower-layer standards.	The Electric Charging Hot Spot Notification was designed for DSRC	High
Data/comm profile pairing	There are ambiguities as to how to (or if one should) couple the upper-layer standards defined in this solution with the indicated lower-layer standards.	The precise rules for how to provide intersection geometry over EU-ICIP has not been defined.	High
Data/comm profile pairing	There are ambiguities as to how to (or if one should) couple the upper-layer standards defined in this solution with the indicated lower-layer standards.	The rules for sending TPEG over DATEX messaging are not defined; the excahnge will need to include meta-data describing the rules for broadcasting the information to vehicles.	High
Data/comm profile pairing	There are ambiguities as to how to (or if one should) couple the upper-layer standards defined in this solution with the indicated lower-layer standards.	There are no rules defined for how to send ISO 14816 over NTCIP Messaging	High
Data/comm profile pairing	There are ambiguities as to how to (or if one should) couple the upper-layer standards defined in this solution with the indicated lower-layer standards.	these standards are not designed to work together, but they provide much of the technical details from which a solution can be created.	High
Data/comm profile pairing	There are ambiguities as to how to (or if one should) couple the upper-layer standards defined in this solution with the indicated lower-layer standards.	These standards are not intended to operate together, but they propvide most of the information necessary	High
Data/comm profile pairing	There are ambiguities as to how to (or if one should) couple the upper-layer standards defined in this solution with the indicated lower-layer standards.	TPEG2 is not designed to be transported over NTCIP Messaging services.	High
Data/comm profile pairing	There are ambiguities as to how to (or if one should) couple the upper-layer standards defined in this solution with the indicated lower-layer standards.	UBL is not typically paired with NTCIP messaging	High

Service Package:	Emergency Vehicle Preemption	Deployment Timeframe:	Day 1	Best (minimum) Issue Score	1128

	Data/comm profile pairing	There are ambiguities as to how to (or if one should) couple the upper-layer standards defined in this solution with the indicated lower-layer standards.	Uncertain what off-the-shelf Internet mechanism is preferred to exchange this data	High
	Data/comm profile pairing	There are ambiguities as to how to (or if one should) couple the upper-layer standards defined in this solution with the indicated lower-layer standards.	Unusual combination of protocols	High
	Data/comm profile pairing	There are ambiguities as to how to (or if one should) couple the upper-layer standards defined in this solution with the indicated lower-layer standards.	While both DEN and mobile Internet are well defined, there is no an interoperability profile that defines how to pair the two together and address which port numbers to use and how to identify the center to which the information should be sent.	High
	Data/comm profile pairing	There are ambiguities as to how to (or if one should) couple the upper-layer standards defined in this solution with the indicated lower-layer standards.	While both IVI and mobile Internet are well defined, there is not an interoperability profile that defines how to pair the two together and address which port numbers to use.	High
	Data/comm profile pairing	There are ambiguities as to how to (or if one should) couple the upper-layer standards defined in this solution with the indicated lower-layer standards.	While TPEG2 and local broadcast wireless are well defined, there is not an interoperability profile that defines how to pair the two.	High

Source:	ITS Roadway Equipment	Destination:	Other Traffic Signal Controller	Flow:	local priority request details
Flow Description:	It contains details of the local priority requests that have been received from Other Vehicles.				

Service Package:	Emergency Vehicle Preemption	Deployment Timeframe:	Day 1	Best (minimum) Issue Score	1128

Source:	ITS Roadway Equipment	Destination:	Traffic Management Center	Flow:	right-of-way request notification

Flow Description:	Notice that a request has occurred for signal prioritization, signal preemption, pedestrian call, multi-modal crossing activation, or other source for right-of-way.

Solution	US: NTCIP Signal Priority - SNMPv1/TLS	Solution Issue Score:	15

Issue	Issue Description	Assignment Notes	Severity
Security inadequate	The solution does not provide adequate communications security for the information triple, which potentially jeopardizes C-ITS operations.	Application-level authentication not provided	Medium
Security inadequate	The solution does not provide adequate communications security for the information triple, which potentially jeopardizes C-ITS operations.	It is unclear what security is provided with this link	Medium
Security inadequate	The solution does not provide adequate communications security for the information triple, which potentially jeopardizes C-ITS operations.	SIRI does not currently provide application level authentication.	Medium

Solution	US: NTCIP Signal Priority - SNMPv3	Solution Issue Score:	36

Issue	Issue Description	Assignment Notes	Severity
Update data to SNMPv3	Data has been defined for SNMPv1, but needs to be updated to SNMPv3 format.	NTCIP 1201 data needs to be upgraded to SNMPv3.	Medium
Update data to SNMPv3	Data has been defined for SNMPv1, but needs to be updated to SNMPv3 format.	NTCIP 1202 data needs to be upgraded to SNMPv3.	Medium
Update data to SNMPv3	Data has been defined for SNMPv1, but needs to be updated to SNMPv3 format.	NTCIP 1203 data needs to be upgraded to SNMPv3.	Medium
Update data to SNMPv3	Data has been defined for SNMPv1, but needs to be updated to SNMPv3 format.	NTCIP 1204 data needs to be upgraded to SNMPv3.	Medium
Update data to SNMPv3	Data has been defined for SNMPv1, but needs to be updated to SNMPv3 format.	NTCIP 1205 data needs to be upgraded to SNMPv3.	Medium
Update data to SNMPv3	Data has been defined for SNMPv1, but needs to be updated to SNMPv3 format.	NTCIP 1207 data needs to be upgraded to SNMPv3.	Medium
Update data to SNMPv3	Data has been defined for SNMPv1, but needs to be updated to SNMPv3 format.	NTCIP 1209 data needs to be upgraded to SNMPv3.	Medium
Update data to SNMPv3	Data has been defined for SNMPv1, but needs to be updated to SNMPv3 format.	NTCIP 1210 data needs to be upgraded to SNMPv3.	Medium
Update data to SNMPv3	Data has been defined for SNMPv1, but needs to be updated to SNMPv3 format.	NTCIP 1211 data needs to be upgraded to SNMPv3.	Medium
Update data to SNMPv3	Data has been defined for SNMPv1, but needs to be updated to SNMPv3 format.	NTCIP 1213 data needs to be upgraded to SNMPv3.	Medium

Service Package:	Emergency Vehicle Preemption	Deployment Timeframe:	Day 1	Best (minimum) Issue Score	1128

Solution	DDS: NTCIP Signal Priority - OMG DDS RPC	Solution Issue Score:	480

Issue	Issue Description	Assignment Notes	Severity
Data/comm profile pairing	There are ambiguities as to how to (or if one should) couple the upper-layer standards defined in this solution with the indicated lower-layer standards.		High
Data/comm profile pairing	There are ambiguities as to how to (or if one should) couple the upper-layer standards defined in this solution with the indicated lower-layer standards.	A port number has not been assigned to this message set.	High
Data/comm profile pairing	There are ambiguities as to how to (or if one should) couple the upper-layer standards defined in this solution with the indicated lower-layer standards.	It is unclear what encoding rules should be used as well as what port number.	High
Data/comm profile pairing	There are ambiguities as to how to (or if one should) couple the upper-layer standards defined in this solution with the indicated lower-layer standards.	It is unclear what encoding rules should be used for ATIS over NTCIP messaging, or if this is the actual intent of the standards.	High
Data/comm profile pairing	There are ambiguities as to how to (or if one should) couple the upper-layer standards defined in this solution with the indicated lower-layer standards.	No port number has been assigned to these messages	High
Data/comm profile pairing	There are ambiguities as to how to (or if one should) couple the upper-layer standards defined in this solution with the indicated lower-layer standards.	Rules for implementing NTCIP exchanges over WAVE have not been defined. It is unclear whether the Roadside Equipment should handle the WAVE security and then translate to its local network or if the information flow should actually be directly to the ITS	High
Data/comm profile pairing	There are ambiguities as to how to (or if one should) couple the upper-layer standards defined in this solution with the indicated lower-layer standards.	SAE J2735 was not designed to be implemented over DDS; interface details need to be defined.	High
Data/comm profile pairing	There are ambiguities as to how to (or if one should) couple the upper-layer standards defined in this solution with the indicated lower-layer standards.	SAE J2735 was not designed to be implemented over SNMP messaging; interface details need to be defined.	High
Data/comm profile pairing	There are ambiguities as to how to (or if one should) couple the upper-layer standards defined in this solution with the indicated lower-layer standards.	The dialogs, messages , and performance characteristics are not defined for this combination of flow-specific data over mobile internet.	High
Data/comm profile pairing	There are ambiguities as to how to (or if one should) couple the upper-layer standards defined in this solution with the indicated lower-layer standards.	The Electric Charging Hot Spot Notification was designed for DSRC	High
Data/comm profile pairing	There are ambiguities as to how to (or if one should) couple the upper-layer standards defined in this solution with the indicated lower-layer standards.	The precise rules for how to provide intersection geometry over EU-ICIP has not been defined.	High
Data/comm profile pairing	There are ambiguities as to how to (or if one should) couple the upper-layer standards defined in this solution with the indicated lower-layer standards.	The rules for sending TPEG over DATEX messaging are not defined; the excahnge will need to include meta-data describing the rules for broadcasting the information to vehicles.	High
Data/comm profile pairing	There are ambiguities as to how to (or if one should) couple the upper-layer standards defined in this solution with the indicated lower-layer standards.	There are no rules defined for how to send ISO 14816 over NTCIP Messaging	High
Data/comm profile pairing	There are ambiguities as to how to (or if one should) couple the upper-layer standards defined in this solution with the indicated lower-layer standards.	these standards are not designed to work together, but they provide much of the technical details from which a solution can be created.	High
Data/comm profile pairing	There are ambiguities as to how to (or if one should) couple the upper-layer standards defined in this solution with the indicated lower-layer standards.	These standards are not intended to operate together, but they propvide most of the information necessary	High
Data/comm profile pairing	There are ambiguities as to how to (or if one should) couple the upper-layer standards defined in this solution with the indicated lower-layer standards.	TPEG2 is not designed to be transported over NTCIP Messaging services.	High
Data/comm profile pairing	There are ambiguities as to how to (or if one should) couple the upper-layer standards defined in this solution with the indicated lower-layer standards.	UBL is not typically paired with NTCIP messaging	High

	Data/comm profile pairing	There are ambiguities as to how to (or if one should) couple the upper-layer standards defined in this solution with the indicated lower-layer standards.	Uncertain what off-the-shelf Internet mechanism is preferred to exchange this data	High
	Data/comm profile pairing	There are ambiguities as to how to (or if one should) couple the upper-layer standards defined in this solution with the indicated lower-layer standards.	Unusual combination of protocols	High
	Data/comm profile pairing	There are ambiguities as to how to (or if one should) couple the upper-layer standards defined in this solution with the indicated lower-layer standards.	While both DEN and mobile Internet are well defined, there is no an interoperability profile that defines how to pair the two together and address which port numbers to use and how to identify the center to which the information should be sent.	High
	Data/comm profile pairing	There are ambiguities as to how to (or if one should) couple the upper-layer standards defined in this solution with the indicated lower-layer standards.	While both IVI and mobile Internet are well defined, there is not an interoperability profile that defines how to pair the two together and address which port numbers to use.	High
	Data/comm profile pairing	There are ambiguities as to how to (or if one should) couple the upper-layer standards defined in this solution with the indicated lower-layer standards.	While TPEG2 and local broadcast wireless are well defined, there is not an interoperability profile that defines how to pair the two.	High

Service Package:	Emergency Vehicle Preemption	Deployment Timeframe:	Day 1	Best (minimum) Issue Score	1128

Source:	ITS Roadway Equipment	Destination:	Traffic Management Center	Flow:	signal control status
Flow Description:	Operational and status data of traffic signal control equipment including operating condition and current indications.				

Solution	US: NTCIP Traffic Signal - SNMPv1	Solution Issue Score:	3

Issue	Issue Description	Assignment Notes	Severity
Dialogs are not fully defined (medium)	The specific dialogs for exchanging this data have not been fully defined.	NTCIP messaging defines how a process can subscribe and publish data, but does not provide a mechanism within the host to allow multipe processes to subscribe and publish information cooperatively.	Medium

Solution	US: NTCIP Traffic Signal - SNMPv1/TLS	Solution Issue Score:	18

Issue	Issue Description	Assignment Notes	Severity
Dialogs are not fully defined (medium)	The specific dialogs for exchanging this data have not been fully defined.	NTCIP messaging defines how a process can subscribe and publish data, but does not provide a mechanism within the host to allow multipe processes to subscribe and publish information cooperatively.	Medium
Security inadequate	The solution does not provide adequate communications security for the information triple, which potentially jeopardizes C-ITS operations.	Application-level authentication not provided	Medium
Security inadequate	The solution does not provide adequate communications security for the information triple, which potentially jeopardizes C-ITS operations.	It is unclear what security is provided with this link	Medium
Security inadequate	The solution does not provide adequate communications security for the information triple, which potentially jeopardizes C-ITS operations.	SIRI does not currently provide application level authentication.	Medium

Solution	US: NTCIP Traffic Signal - SNMPv3	Solution Issue Score:	39

Issue	Issue Description	Assignment Notes	Severity
Dialogs are not fully defined (medium)	The specific dialogs for exchanging this data have not been fully defined.	NTCIP messaging defines how a process can subscribe and publish data, but does not provide a mechanism within the host to allow multipe processes to subscribe and publish information cooperatively.	Medium
Update data to SNMPv3	Data has been defined for SNMPv1, but needs to be updated to SNMPv3 format.	NTCIP 1201 data needs to be upgraded to SNMPv3.	Medium
Update data to SNMPv3	Data has been defined for SNMPv1, but needs to be updated to SNMPv3 format.	NTCIP 1202 data needs to be upgraded to SNMPv3.	Medium
Update data to SNMPv3	Data has been defined for SNMPv1, but needs to be updated to SNMPv3 format.	NTCIP 1203 data needs to be upgraded to SNMPv3.	Medium
Update data to SNMPv3	Data has been defined for SNMPv1, but needs to be updated to SNMPv3 format.	NTCIP 1204 data needs to be upgraded to SNMPv3.	Medium
Update data to SNMPv3	Data has been defined for SNMPv1, but needs to be updated to SNMPv3 format.	NTCIP 1205 data needs to be upgraded to SNMPv3.	Medium
Update data to SNMPv3	Data has been defined for SNMPv1, but needs to be updated to SNMPv3 format.	NTCIP 1207 data needs to be upgraded to SNMPv3.	Medium
Update data to SNMPv3	Data has been defined for SNMPv1, but needs to be updated to SNMPv3 format.	NTCIP 1209 data needs to be upgraded to SNMPv3.	Medium
Update data to SNMPv3	Data has been defined for SNMPv1, but needs to be updated to SNMPv3 format.	NTCIP 1210 data needs to be upgraded to SNMPv3.	Medium
Update data to SNMPv3	Data has been defined for SNMPv1, but needs to be updated to SNMPv3 format.	NTCIP 1211 data needs to be upgraded to SNMPv3.	Medium
Update data to SNMPv3	Data has been defined for SNMPv1, but needs to be updated to SNMPv3 format.	NTCIP 1213 data needs to be upgraded to SNMPv3.	Medium

Service Package:	Emergency Vehicle Preemption	Deployment Timeframe:	Day 1	Best (minimum) Issue Score	1128

Solution	DDS: NTCIP Traffic Signal - OMG DDS RPC	Solution Issue Score:	480

Issue	Issue Description	Assignment Notes	Severity
Data/comm profile pairing	There are ambiguities as to how to (or if one should) couple the upper-layer standards defined in this solution with the indicated lower-layer standards.		High
Data/comm profile pairing	There are ambiguities as to how to (or if one should) couple the upper-layer standards defined in this solution with the indicated lower-layer standards.	A port number has not been assigned to this message set.	High
Data/comm profile pairing	There are ambiguities as to how to (or if one should) couple the upper-layer standards defined in this solution with the indicated lower-layer standards.	It is unclear what encoding rules should be used as well as what port number.	High
Data/comm profile pairing	There are ambiguities as to how to (or if one should) couple the upper-layer standards defined in this solution with the indicated lower-layer standards.	It is unclear what encoding rules should be used for ATIS over NTCIP messaging, or if this is the actual intent of the standards.	High
Data/comm profile pairing	There are ambiguities as to how to (or if one should) couple the upper-layer standards defined in this solution with the indicated lower-layer standards.	No port number has been assigned to these messages	High
Data/comm profile pairing	There are ambiguities as to how to (or if one should) couple the upper-layer standards defined in this solution with the indicated lower-layer standards.	Rules for implementing NTCIP exchanges over WAVE have not been defined. It is unclear whether the Roadside Equipment should handle the WAVE security and then translate to its local network or if the information flow should actually be directly to the ITS	High
Data/comm profile pairing	There are ambiguities as to how to (or if one should) couple the upper-layer standards defined in this solution with the indicated lower-layer standards.	SAE J2735 was not designed to be implemented over DDS; interface details need to be defined.	High
Data/comm profile pairing	There are ambiguities as to how to (or if one should) couple the upper-layer standards defined in this solution with the indicated lower-layer standards.	SAE J2735 was not designed to be implemented over SNMP messaging; interface details need to be defined.	High
Data/comm profile pairing	There are ambiguities as to how to (or if one should) couple the upper-layer standards defined in this solution with the indicated lower-layer standards.	The dialogs, messages , and performance characteristics are not defined for this combination of flow-specific data over mobile internet.	High
Data/comm profile pairing	There are ambiguities as to how to (or if one should) couple the upper-layer standards defined in this solution with the indicated lower-layer standards.	The Electric Charging Hot Spot Notification was designed for DSRC	High
Data/comm profile pairing	There are ambiguities as to how to (or if one should) couple the upper-layer standards defined in this solution with the indicated lower-layer standards.	The precise rules for how to provide intersection geometry over EU-ICIP has not been defined.	High
Data/comm profile pairing	There are ambiguities as to how to (or if one should) couple the upper-layer standards defined in this solution with the indicated lower-layer standards.	The rules for sending TPEG over DATEX messaging are not defined; the excahnge will need to include meta-data describing the rules for broadcasting the information to vehicles.	High
Data/comm profile pairing	There are ambiguities as to how to (or if one should) couple the upper-layer standards defined in this solution with the indicated lower-layer standards.	There are no rules defined for how to send ISO 14816 over NTCIP Messaging	High
Data/comm profile pairing	There are ambiguities as to how to (or if one should) couple the upper-layer standards defined in this solution with the indicated lower-layer standards.	these standards are not designed to work together, but they provide much of the technical details from which a solution can be created.	High
Data/comm profile pairing	There are ambiguities as to how to (or if one should) couple the upper-layer standards defined in this solution with the indicated lower-layer standards.	These standards are not intended to operate together, but they propvide most of the information necessary	High
Data/comm profile pairing	There are ambiguities as to how to (or if one should) couple the upper-layer standards defined in this solution with the indicated lower-layer standards.	TPEG2 is not designed to be transported over NTCIP Messaging services.	High
Data/comm profile pairing	There are ambiguities as to how to (or if one should) couple the upper-layer standards defined in this solution with the indicated lower-layer standards.	UBL is not typically paired with NTCIP messaging	High

Service Package:	Emergency Vehicle Preemption	Deployment Timeframe:	Day 1	Best (minimum) Issue Score	1128

Data/comm profile pairing	There are ambiguities as to how to (or if one should) couple the upper-layer standards defined in this solution with the indicated lower-layer standards.	Uncertain what off-the-shelf Internet mechanism is preferred to exchange this data	High
Data/comm profile pairing	There are ambiguities as to how to (or if one should) couple the upper-layer standards defined in this solution with the indicated lower-layer standards.	Unusual combination of protocols	High
Data/comm profile pairing	There are ambiguities as to how to (or if one should) couple the upper-layer standards defined in this solution with the indicated lower-layer standards.	While both DEN and mobile Internet are well defined, there is no an interoperability profile that defines how to pair the two together and address which port numbers to use and how to identify the center to which the information should be sent.	High
Data/comm profile pairing	There are ambiguities as to how to (or if one should) couple the upper-layer standards defined in this solution with the indicated lower-layer standards.	While both IVI and mobile Internet are well defined, there is not an interoperability profile that defines how to pair the two together and address which port numbers to use.	High
Data/comm profile pairing	There are ambiguities as to how to (or if one should) couple the upper-layer standards defined in this solution with the indicated lower-layer standards.	While TPEG2 and local broadcast wireless are well defined, there is not an interoperability profile that defines how to pair the two.	High

Source:	Other Traffic Signal Controller	Destination:	ITS Roadway Equipment	Flow:	local priority request details

Flow Description:	It contains details of the local priority requests that have been received from Other Vehicles.

Service Package:	Emergency Vehicle Preemption	Deployment Timeframe:	Day 1	Best (minimum) Issue Score	1128

Source:	Traffic Management Center	Destination:	Emergency Management Center	Flow:	emergency traffic control information

Flow Description:	Status of a special traffic control strategy or system activation implemented in response to an emergency traffic control request, a request for emergency access routes, a request for evacuation, a request to activate closure systems, a request to employ

Solution	US: TMDD - NTCIP Messaging	Solution Issue Score:	15

Issue	Issue Description	Assignment Notes	Severity
Security inadequate	The solution does not provide adequate communications security for the information triple, which potentially jeopardizes C-ITS operations.	Application-level authentication not provided	Medium
Security inadequate	The solution does not provide adequate communications security for the information triple, which potentially jeopardizes C-ITS operations.	It is unclear what security is provided with this link	Medium
Security inadequate	The solution does not provide adequate communications security for the information triple, which potentially jeopardizes C-ITS operations.	SIRI does not currently provide application level authentication.	Medium

Service Package:	Emergency Vehicle Preemption	Deployment Timeframe:	Day 1	Best (minimum) Issue Score	1128

Solution	DDS: TMDD - OMG DDS	Solution Issue Score:	480

Issue	Issue Description	Assignment Notes	Severity
Data/comm profile pairing	There are ambiguities as to how to (or if one should) couple the upper-layer standards defined in this solution with the indicated lower-layer standards.		High
Data/comm profile pairing	There are ambiguities as to how to (or if one should) couple the upper-layer standards defined in this solution with the indicated lower-layer standards.	A port number has not been assigned to this message set.	High
Data/comm profile pairing	There are ambiguities as to how to (or if one should) couple the upper-layer standards defined in this solution with the indicated lower-layer standards.	It is unclear what encoding rules should be used as well as what port number.	High
Data/comm profile pairing	There are ambiguities as to how to (or if one should) couple the upper-layer standards defined in this solution with the indicated lower-layer standards.	It is unclear what encoding rules should be used for ATIS over NTCIP messaging, or if this is the actual intent of the standards.	High
Data/comm profile pairing	There are ambiguities as to how to (or if one should) couple the upper-layer standards defined in this solution with the indicated lower-layer standards.	No port number has been assigned to these messages	High
Data/comm profile pairing	There are ambiguities as to how to (or if one should) couple the upper-layer standards defined in this solution with the indicated lower-layer standards.	Rules for implementing NTCIP exchanges over WAVE have not been defined. It is unclear whether the Roadside Equipment should handle the WAVE security and then translate to its local network or if the information flow should actually be directly to the ITS	High
Data/comm profile pairing	There are ambiguities as to how to (or if one should) couple the upper-layer standards defined in this solution with the indicated lower-layer standards.	SAE J2735 was not designed to be implemented over DDS; interface details need to be defined.	High
Data/comm profile pairing	There are ambiguities as to how to (or if one should) couple the upper-layer standards defined in this solution with the indicated lower-layer standards.	SAE J2735 was not designed to be implemented over SNMP messaging; interface details need to be defined.	High
Data/comm profile pairing	There are ambiguities as to how to (or if one should) couple the upper-layer standards defined in this solution with the indicated lower-layer standards.	The dialogs, messages , and performance characteristics are not defined for this combination of flow-specific data over mobile internet.	High
Data/comm profile pairing	There are ambiguities as to how to (or if one should) couple the upper-layer standards defined in this solution with the indicated lower-layer standards.	The Electric Charging Hot Spot Notification was designed for DSRC	High
Data/comm profile pairing	There are ambiguities as to how to (or if one should) couple the upper-layer standards defined in this solution with the indicated lower-layer standards.	The precise rules for how to provide intersection geometry over EU-ICIP has not been defined.	High
Data/comm profile pairing	There are ambiguities as to how to (or if one should) couple the upper-layer standards defined in this solution with the indicated lower-layer standards.	The rules for sending TPEG over DATEX messaging are not defined; the excahnge will need to include meta-data describing the rules for broadcasting the information to vehicles.	High
Data/comm profile pairing	There are ambiguities as to how to (or if one should) couple the upper-layer standards defined in this solution with the indicated lower-layer standards.	There are no rules defined for how to send ISO 14816 over NTCIP Messaging	High
Data/comm profile pairing	There are ambiguities as to how to (or if one should) couple the upper-layer standards defined in this solution with the indicated lower-layer standards.	these standards are not designed to work together, but they provide much of the technical details from which a solution can be created.	High
Data/comm profile pairing	There are ambiguities as to how to (or if one should) couple the upper-layer standards defined in this solution with the indicated lower-layer standards.	These standards are not intended to operate together, but they propvide most of the information necessary	High
Data/comm profile pairing	There are ambiguities as to how to (or if one should) couple the upper-layer standards defined in this solution with the indicated lower-layer standards.	TPEG2 is not designed to be transported over NTCIP Messaging services.	High
Data/comm profile pairing	There are ambiguities as to how to (or if one should) couple the upper-layer standards defined in this solution with the indicated lower-layer standards.	UBL is not typically paired with NTCIP messaging	High

	Data/comm profile pairing	There are ambiguities as to how to (or if one should) couple the upper-layer standards defined in this solution with the indicated lower-layer standards.	Uncertain what off-the-shelf Internet mechanism is preferred to exchange this data	High
	Data/comm profile pairing	There are ambiguities as to how to (or if one should) couple the upper-layer standards defined in this solution with the indicated lower-layer standards.	Unusual combination of protocols	High
	Data/comm profile pairing	There are ambiguities as to how to (or if one should) couple the upper-layer standards defined in this solution with the indicated lower-layer standards.	While both DEN and mobile Internet are well defined, there is no an interoperability profile that defines how to pair the two together and address which port numbers to use and how to identify the center to which the information should be sent.	High
	Data/comm profile pairing	There are ambiguities as to how to (or if one should) couple the upper-layer standards defined in this solution with the indicated lower-layer standards.	While both IVI and mobile Internet are well defined, there is not an interoperability profile that defines how to pair the two together and address which port numbers to use.	High
	Data/comm profile pairing	There are ambiguities as to how to (or if one should) couple the upper-layer standards defined in this solution with the indicated lower-layer standards.	While TPEG2 and local broadcast wireless are well defined, there is not an interoperability profile that defines how to pair the two.	High

Service Package:	Emergency Vehicle Preemption	Deployment Timeframe:	Day 1	Best (minimum) Issue Score	1128

Source:	Traffic Management Center	Destination:	Emergency Vehicle OBE	Flow:	intersection status

Flow Description:	Current signal phase and timing information for all lanes at a signalized intersection. This flow identifies active lanes and lanes that are being stopped and specifies the length of time that the current state will persist for each lane. It also identi

Solution	US: SAE Signal Control Messages - Mobile Internet (US)	Solution Issue Score:	480

Issue	Issue Description	Assignment Notes	Severity
Data/comm profile pairing	There are ambiguities as to how to (or if one should) couple the upper-layer standards defined in this solution with the indicated lower-layer standards.		High
Data/comm profile pairing	There are ambiguities as to how to (or if one should) couple the upper-layer standards defined in this solution with the indicated lower-layer standards.	A port number has not been assigned to this message set.	High
Data/comm profile pairing	There are ambiguities as to how to (or if one should) couple the upper-layer standards defined in this solution with the indicated lower-layer standards.	It is unclear what encoding rules should be used as well as what port number.	High
Data/comm profile pairing	There are ambiguities as to how to (or if one should) couple the upper-layer standards defined in this solution with the indicated lower-layer standards.	It is unclear what encoding rules should be used for ATIS over NTCIP messaging, or if this is the actual intent of the standards.	High
Data/comm profile pairing	There are ambiguities as to how to (or if one should) couple the upper-layer standards defined in this solution with the indicated lower-layer standards.	No port number has been assigned to these messages	High
Data/comm profile pairing	There are ambiguities as to how to (or if one should) couple the upper-layer standards defined in this solution with the indicated lower-layer standards.	Rules for implementing NTCIP exchanges over WAVE have not been defined. It is unclear whether the Roadside Equipment should handle the WAVE security and then translate to its local network or if the information flow should actually be directly to the ITS	High
Data/comm profile pairing	There are ambiguities as to how to (or if one should) couple the upper-layer standards defined in this solution with the indicated lower-layer standards.	SAE J2735 was not designed to be implemented over DDS; interface details need to be defined.	High
Data/comm profile pairing	There are ambiguities as to how to (or if one should) couple the upper-layer standards defined in this solution with the indicated lower-layer standards.	SAE J2735 was not designed to be implemented over SNMP messaging; interface details need to be defined.	High
Data/comm profile pairing	There are ambiguities as to how to (or if one should) couple the upper-layer standards defined in this solution with the indicated lower-layer standards.	The dialogs, messages , and performance characteristics are not defined for this combination of flow-specific data over mobile internet.	High
Data/comm profile pairing	There are ambiguities as to how to (or if one should) couple the upper-layer standards defined in this solution with the indicated lower-layer standards.	The Electric Charging Hot Spot Notification was designed for DSRC	High
Data/comm profile pairing	There are ambiguities as to how to (or if one should) couple the upper-layer standards defined in this solution with the indicated lower-layer standards.	The precise rules for how to provide intersection geometry over EU-ICIP has not been defined.	High
Data/comm profile pairing	There are ambiguities as to how to (or if one should) couple the upper-layer standards defined in this solution with the indicated lower-layer standards.	The rules for sending TPEG over DATEX messaging are not defined; the excahnge will need to include meta-data describing the rules for broadcasting the information to vehicles.	High
Data/comm profile pairing	There are ambiguities as to how to (or if one should) couple the upper-layer standards defined in this solution with the indicated lower-layer standards.	There are no rules defined for how to send ISO 14816 over NTCIP Messaging	High
Data/comm profile pairing	There are ambiguities as to how to (or if one should) couple the upper-layer standards defined in this solution with the indicated lower-layer standards.	these standards are not designed to work together, but they provide much of the technical details from which a solution can be created.	High
Data/comm profile pairing	There are ambiguities as to how to (or if one should) couple the upper-layer standards defined in this solution with the indicated lower-layer standards.	These standards are not intended to operate together, but they propvide most of the information necessary	High

Service Package:	Emergency Vehicle Preemption	Deployment Timeframe:	Day 1	Best (minimum) Issue Score	1128

Data/comm profile pairing	There are ambiguities as to how to (or if one should) couple the upper-layer standards defined in this solution with the indicated lower-layer standards.	TPEG2 is not designed to be transported over NTCIP Messaging services.	High
Data/comm profile pairing	There are ambiguities as to how to (or if one should) couple the upper-layer standards defined in this solution with the indicated lower-layer standards.	UBL is not typically paired with NTCIP messaging	High
Data/comm profile pairing	There are ambiguities as to how to (or if one should) couple the upper-layer standards defined in this solution with the indicated lower-layer standards.	Uncertain what off-the-shelf Internet mechanism is preferred to exchange this data	High
Data/comm profile pairing	There are ambiguities as to how to (or if one should) couple the upper-layer standards defined in this solution with the indicated lower-layer standards.	Unusual combination of protocols	High
Data/comm profile pairing	There are ambiguities as to how to (or if one should) couple the upper-layer standards defined in this solution with the indicated lower-layer standards.	While both DEN and mobile Internet are well defined, there is no an interoperability profile that defines how to pair the two together and address which port numbers to use and how to identify the center to which the information should be sent.	High
Data/comm profile pairing	There are ambiguities as to how to (or if one should) couple the upper-layer standards defined in this solution with the indicated lower-layer standards.	While both IVI and mobile Internet are well defined, there is not an interoperability profile that defines how to pair the two together and address which port numbers to use.	High
Data/comm profile pairing	There are ambiguities as to how to (or if one should) couple the upper-layer standards defined in this solution with the indicated lower-layer standards.	While TPEG2 and local broadcast wireless are well defined, there is not an interoperability profile that defines how to pair the two.	High

Service Package:	Emergency Vehicle Preemption	Deployment Timeframe:	Day 1	Best (minimum) Issue Score	1128

Source:	Traffic Management Center	Destination:	ITS Roadway Equipment	Flow:	signal control commands

Flow Description:	Control of traffic signal controllers or field masters including clock synchronization.

Solution	US: NTCIP Signal System Masters - SNMPv1/TLS	Solution Issue Score:	15

Issue	Issue Description	Assignment Notes	Severity
Security inadequate	The solution does not provide adequate communications security for the information triple, which potentially jeopardizes C-ITS operations.	Application-level authentication not provided	Medium
Security inadequate	The solution does not provide adequate communications security for the information triple, which potentially jeopardizes C-ITS operations.	It is unclear what security is provided with this link	Medium
Security inadequate	The solution does not provide adequate communications security for the information triple, which potentially jeopardizes C-ITS operations.	SIRI does not currently provide application level authentication.	Medium

Solution	US: NTCIP Signal System Masters - SNMPv3	Solution Issue Score:	36

Issue	Issue Description	Assignment Notes	Severity
Update data to SNMPv3	Data has been defined for SNMPv1, but needs to be updated to SNMPv3 format.	NTCIP 1201 data needs to be upgraded to SNMPv3.	Medium
Update data to SNMPv3	Data has been defined for SNMPv1, but needs to be updated to SNMPv3 format.	NTCIP 1202 data needs to be upgraded to SNMPv3.	Medium
Update data to SNMPv3	Data has been defined for SNMPv1, but needs to be updated to SNMPv3 format.	NTCIP 1203 data needs to be upgraded to SNMPv3.	Medium
Update data to SNMPv3	Data has been defined for SNMPv1, but needs to be updated to SNMPv3 format.	NTCIP 1204 data needs to be upgraded to SNMPv3.	Medium
Update data to SNMPv3	Data has been defined for SNMPv1, but needs to be updated to SNMPv3 format.	NTCIP 1205 data needs to be upgraded to SNMPv3.	Medium
Update data to SNMPv3	Data has been defined for SNMPv1, but needs to be updated to SNMPv3 format.	NTCIP 1207 data needs to be upgraded to SNMPv3.	Medium
Update data to SNMPv3	Data has been defined for SNMPv1, but needs to be updated to SNMPv3 format.	NTCIP 1209 data needs to be upgraded to SNMPv3.	Medium
Update data to SNMPv3	Data has been defined for SNMPv1, but needs to be updated to SNMPv3 format.	NTCIP 1210 data needs to be upgraded to SNMPv3.	Medium
Update data to SNMPv3	Data has been defined for SNMPv1, but needs to be updated to SNMPv3 format.	NTCIP 1211 data needs to be upgraded to SNMPv3.	Medium
Update data to SNMPv3	Data has been defined for SNMPv1, but needs to be updated to SNMPv3 format.	NTCIP 1213 data needs to be upgraded to SNMPv3.	Medium

Service Package:	Emergency Vehicle Preemption	Deployment Timeframe:	Day 1	Best (minimum) Issue Score	1128

Solution	DDS: NTCIP Signal System Masters - OMG DDS RPC	Solution Issue Score:	480

Issue	Issue Description	Assignment Notes	Severity
Data/comm profile pairing	There are ambiguities as to how to (or if one should) couple the upper-layer standards defined in this solution with the indicated lower-layer standards.		High
Data/comm profile pairing	There are ambiguities as to how to (or if one should) couple the upper-layer standards defined in this solution with the indicated lower-layer standards.	A port number has not been assigned to this message set.	High
Data/comm profile pairing	There are ambiguities as to how to (or if one should) couple the upper-layer standards defined in this solution with the indicated lower-layer standards.	It is unclear what encoding rules should be used as well as what port number.	High
Data/comm profile pairing	There are ambiguities as to how to (or if one should) couple the upper-layer standards defined in this solution with the indicated lower-layer standards.	It is unclear what encoding rules should be used for ATIS over NTCIP messaging, or if this is the actual intent of the standards.	High
Data/comm profile pairing	There are ambiguities as to how to (or if one should) couple the upper-layer standards defined in this solution with the indicated lower-layer standards.	No port number has been assigned to these messages	High
Data/comm profile pairing	There are ambiguities as to how to (or if one should) couple the upper-layer standards defined in this solution with the indicated lower-layer standards.	Rules for implementing NTCIP exchanges over WAVE have not been defined. It is unclear whether the Roadside Equipment should handle the WAVE security and then translate to its local network or if the information flow should actually be directly to the ITS	High
Data/comm profile pairing	There are ambiguities as to how to (or if one should) couple the upper-layer standards defined in this solution with the indicated lower-layer standards.	SAE J2735 was not designed to be implemented over DDS; interface details need to be defined.	High
Data/comm profile pairing	There are ambiguities as to how to (or if one should) couple the upper-layer standards defined in this solution with the indicated lower-layer standards.	SAE J2735 was not designed to be implemented over SNMP messaging; interface details need to be defined.	High
Data/comm profile pairing	There are ambiguities as to how to (or if one should) couple the upper-layer standards defined in this solution with the indicated lower-layer standards.	The dialogs, messages , and performance characteristics are not defined for this combination of flow-specific data over mobile internet.	High
Data/comm profile pairing	There are ambiguities as to how to (or if one should) couple the upper-layer standards defined in this solution with the indicated lower-layer standards.	The Electric Charging Hot Spot Notification was designed for DSRC	High
Data/comm profile pairing	There are ambiguities as to how to (or if one should) couple the upper-layer standards defined in this solution with the indicated lower-layer standards.	The precise rules for how to provide intersection geometry over EU-ICIP has not been defined.	High
Data/comm profile pairing	There are ambiguities as to how to (or if one should) couple the upper-layer standards defined in this solution with the indicated lower-layer standards.	The rules for sending TPEG over DATEX messaging are not defined; the excahnge will need to include meta-data describing the rules for broadcasting the information to vehicles.	High
Data/comm profile pairing	There are ambiguities as to how to (or if one should) couple the upper-layer standards defined in this solution with the indicated lower-layer standards.	There are no rules defined for how to send ISO 14816 over NTCIP Messaging	High
Data/comm profile pairing	There are ambiguities as to how to (or if one should) couple the upper-layer standards defined in this solution with the indicated lower-layer standards.	these standards are not designed to work together, but they provide much of the technical details from which a solution can be created.	High
Data/comm profile pairing	There are ambiguities as to how to (or if one should) couple the upper-layer standards defined in this solution with the indicated lower-layer standards.	These standards are not intended to operate together, but they propvide most of the information necessary	High
Data/comm profile pairing	There are ambiguities as to how to (or if one should) couple the upper-layer standards defined in this solution with the indicated lower-layer standards.	TPEG2 is not designed to be transported over NTCIP Messaging services.	High
Data/comm profile pairing	There are ambiguities as to how to (or if one should) couple the upper-layer standards defined in this solution with the indicated lower-layer standards.	UBL is not typically paired with NTCIP messaging	High

Service Package:	Emergency Vehicle Preemption	Deployment Timeframe:	Day 1	Best (minimum) Issue Score	1128

		Data/comm profile pairing	There are ambiguities as to how to (or if one should) couple the upper-layer standards defined in this solution with the indicated lower-layer standards.	Uncertain what off-the-shelf Internet mechanism is preferred to exchange this data	High		
		Data/comm profile pairing	There are ambiguities as to how to (or if one should) couple the upper-layer standards defined in this solution with the indicated lower-layer standards.	Unusual combination of protocols	High		
		Data/comm profile pairing	There are ambiguities as to how to (or if one should) couple the upper-layer standards defined in this solution with the indicated lower-layer standards.	While both DEN and mobile Internet are well defined, there is no an interoperability profile that defines how to pair the two together and address which port numbers to use and how to identify the center to which the information should be sent.	High		
		Data/comm profile pairing	There are ambiguities as to how to (or if one should) couple the upper-layer standards defined in this solution with the indicated lower-layer standards.	While both IVI and mobile Internet are well defined, there is not an interoperability profile that defines how to pair the two together and address which port numbers to use.	High		
		Data/comm profile pairing	There are ambiguities as to how to (or if one should) couple the upper-layer standards defined in this solution with the indicated lower-layer standards.	While TPEG2 and local broadcast wireless are well defined, there is not an interoperability profile that defines how to pair the two.	High		

Service Package:	Intelligent Traffic Signal System	Deployment Timeframe:	Day 1	Best (minimum) Issue Score	963

The Intelligent Traffic Signal System (ISIG) application uses both vehicle location and movement information from connected vehicles as well as infrastructure measurement of non-equipped vehicles to improve the operations of traffic signal control systems. The application utilizes the vehicle information to adjust signal timing for an intersection or group of intersections in order to improve traffic flow, including allowing platoon flow through the intersection. The application serves as an over-arching system optimization application, accommodating other mobility applications such as Transit Signal Priority, Freight Signal Priority, Emergency Vehicle Preemption, and Pedestrian Mobility to maximize overall arterial network performance. In addition, the application may consider additional inputs such as environmental situation information or the interface (i.e., traffic flow) between arterial signals and ramp meters.

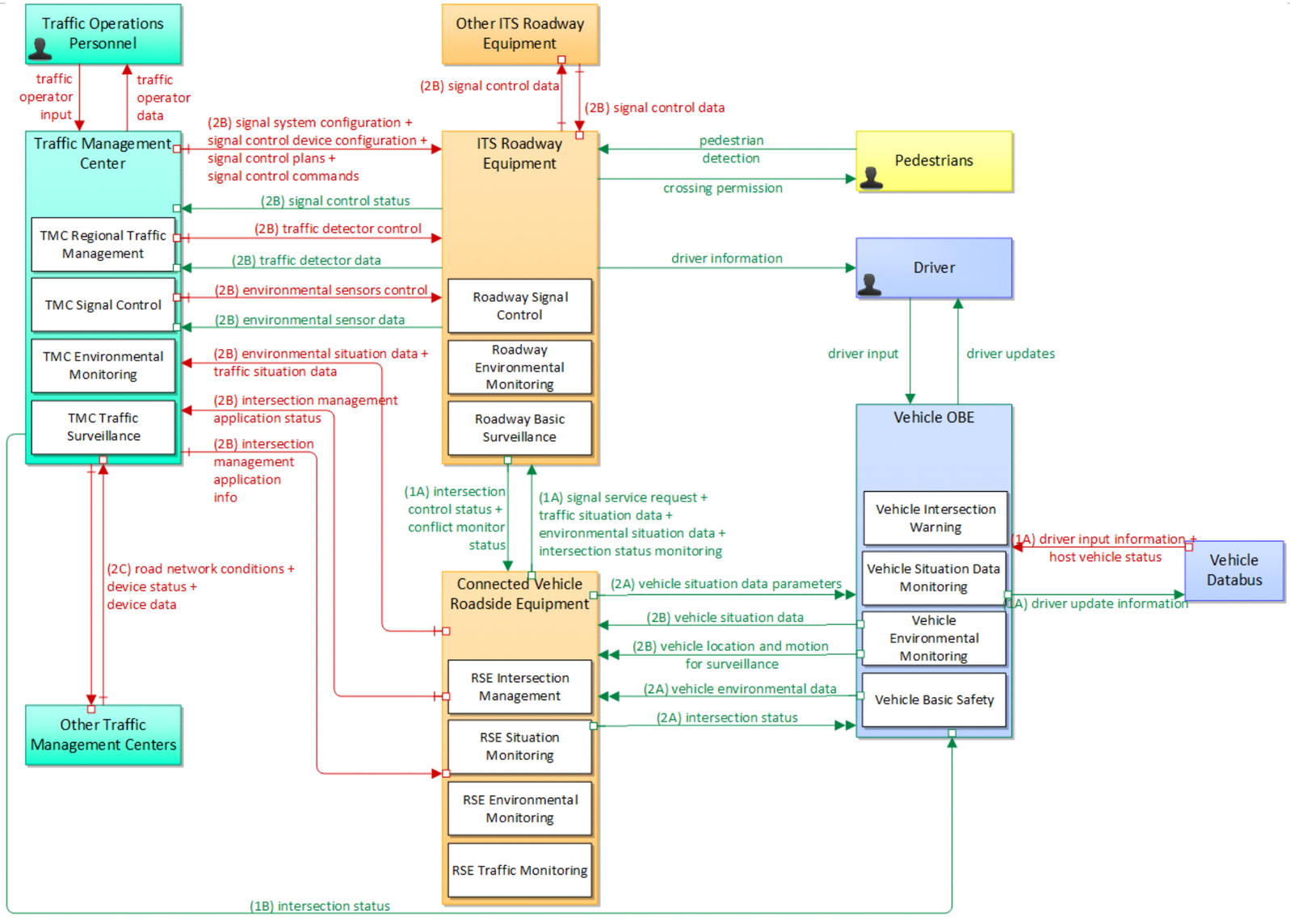

Intelligent Traffic Signal System			
9	Physical	May 4, 2017	NAT

Service Package:	Intelligent Traffic Signal System	Deployment Timeframe:	Day 1	Best (minimum) Issue Score	963

Source:	Connected Vehicle Roadside Equipment	Destination:	ITS Roadway Equipment	Flow:	environmental situation data
Flow Description:	Aggregated and filtered vehicle environmental data collected from vehicle safety and convenience systems including measured air temperature, exterior light status, wiper status, sun sensor status, rain sensor status, traction control status, anti-lock bra				

Source:	Connected Vehicle Roadside Equipment	Destination:	ITS Roadway Equipment	Flow:	intersection status monitoring
Flow Description:	Current signal phase and timing information for all lanes at a signalized intersection. This flow represents monitoring of communications by a receiver at the intersection to support monitoring for conflicts between actual signal states and RSE communica				

Service Package:	Intelligent Traffic Signal System	Deployment Timeframe:	Day 1	Best (minimum) Issue Score	963

Source:	Connected Vehicle Roadside Equipment	Destination:	ITS Roadway Equipment	Flow:	signal service request

Flow Description:	A call for service or extension for a signal control phase that is issued by the RSE for connected vehicles approaching an intersection and/or pedestrians at a crosswalk. This flow identifies the desired phase and service time.

Solution	US: NTCIP Traffic Signal - SNMPv3	Solution Issue Score:	39

Issue	Issue Description	Assignment Notes	Severity
Dialogs are not fully defined (medium)	The specific dialogs for exchanging this data have not been fully defined.	NTCIP messaging defines how a process can subscribe and publish data, but does not provide a mechanism within the host to allow multipe processes to subscribe and publish information cooperatively.	Medium
Update data to SNMPv3	Data has been defined for SNMPv1, but needs to be updated to SNMPv3 format.	NTCIP 1201 data needs to be upgraded to SNMPv3.	Medium
Update data to SNMPv3	Data has been defined for SNMPv1, but needs to be updated to SNMPv3 format.	NTCIP 1202 data needs to be upgraded to SNMPv3.	Medium
Update data to SNMPv3	Data has been defined for SNMPv1, but needs to be updated to SNMPv3 format.	NTCIP 1203 data needs to be upgraded to SNMPv3.	Medium
Update data to SNMPv3	Data has been defined for SNMPv1, but needs to be updated to SNMPv3 format.	NTCIP 1204 data needs to be upgraded to SNMPv3.	Medium
Update data to SNMPv3	Data has been defined for SNMPv1, but needs to be updated to SNMPv3 format.	NTCIP 1205 data needs to be upgraded to SNMPv3.	Medium
Update data to SNMPv3	Data has been defined for SNMPv1, but needs to be updated to SNMPv3 format.	NTCIP 1207 data needs to be upgraded to SNMPv3.	Medium
Update data to SNMPv3	Data has been defined for SNMPv1, but needs to be updated to SNMPv3 format.	NTCIP 1209 data needs to be upgraded to SNMPv3.	Medium
Update data to SNMPv3	Data has been defined for SNMPv1, but needs to be updated to SNMPv3 format.	NTCIP 1210 data needs to be upgraded to SNMPv3.	Medium
Update data to SNMPv3	Data has been defined for SNMPv1, but needs to be updated to SNMPv3 format.	NTCIP 1211 data needs to be upgraded to SNMPv3.	Medium
Update data to SNMPv3	Data has been defined for SNMPv1, but needs to be updated to SNMPv3 format.	NTCIP 1213 data needs to be upgraded to SNMPv3.	Medium

Service Package:	Intelligent Traffic Signal System	Deployment Timeframe:	Day 1	Best (minimum) Issue Score	963

Solution	DDS: NTCIP Traffic Signal - OMG DDS RPC	Solution Issue Score:	480

Issue	Issue Description	Assignment Notes	Severity
Data/comm profile pairing	There are ambiguities as to how to (or if one should) couple the upper-layer standards defined in this solution with the indicated lower-layer standards.		High
Data/comm profile pairing	There are ambiguities as to how to (or if one should) couple the upper-layer standards defined in this solution with the indicated lower-layer standards.	A port number has not been assigned to this message set.	High
Data/comm profile pairing	There are ambiguities as to how to (or if one should) couple the upper-layer standards defined in this solution with the indicated lower-layer standards.	It is unclear what encoding rules should be used as well as what port number.	High
Data/comm profile pairing	There are ambiguities as to how to (or if one should) couple the upper-layer standards defined in this solution with the indicated lower-layer standards.	It is unclear what encoding rules should be used for ATIS over NTCIP messaging, or if this is the actual intent of the standards.	High
Data/comm profile pairing	There are ambiguities as to how to (or if one should) couple the upper-layer standards defined in this solution with the indicated lower-layer standards.	No port number has been assigned to these messages	High
Data/comm profile pairing	There are ambiguities as to how to (or if one should) couple the upper-layer standards defined in this solution with the indicated lower-layer standards.	Rules for implementing NTCIP exchanges over WAVE have not been defined. It is unclear whether the Roadside Equipment should handle the WAVE security and then translate to its local network or if the information flow should actually be directly to the ITS	High
Data/comm profile pairing	There are ambiguities as to how to (or if one should) couple the upper-layer standards defined in this solution with the indicated lower-layer standards.	SAE J2735 was not designed to be implemented over DDS; interface details need to be defined.	High
Data/comm profile pairing	There are ambiguities as to how to (or if one should) couple the upper-layer standards defined in this solution with the indicated lower-layer standards.	SAE J2735 was not designed to be implemented over SNMP messaging; interface details need to be defined.	High
Data/comm profile pairing	There are ambiguities as to how to (or if one should) couple the upper-layer standards defined in this solution with the indicated lower-layer standards.	The dialogs, messages , and performance characteristics are not defined for this combination of flow-specific data over mobile internet.	High
Data/comm profile pairing	There are ambiguities as to how to (or if one should) couple the upper-layer standards defined in this solution with the indicated lower-layer standards.	The Electric Charging Hot Spot Notification was designed for DSRC	High
Data/comm profile pairing	There are ambiguities as to how to (or if one should) couple the upper-layer standards defined in this solution with the indicated lower-layer standards.	The precise rules for how to provide intersection geometry over EU-ICIP has not been defined.	High
Data/comm profile pairing	There are ambiguities as to how to (or if one should) couple the upper-layer standards defined in this solution with the indicated lower-layer standards.	The rules for sending TPEG over DATEX messaging are not defined; the excahnge will need to include meta-data describing the rules for broadcasting the information to vehicles.	High
Data/comm profile pairing	There are ambiguities as to how to (or if one should) couple the upper-layer standards defined in this solution with the indicated lower-layer standards.	There are no rules defined for how to send ISO 14816 over NTCIP Messaging	High
Data/comm profile pairing	There are ambiguities as to how to (or if one should) couple the upper-layer standards defined in this solution with the indicated lower-layer standards.	these standards are not designed to work together, but they provide much of the technical details from which a solution can be created.	High
Data/comm profile pairing	There are ambiguities as to how to (or if one should) couple the upper-layer standards defined in this solution with the indicated lower-layer standards.	These standards are not intended to operate together, but they propvide most of the information necessary	High
Data/comm profile pairing	There are ambiguities as to how to (or if one should) couple the upper-layer standards defined in this solution with the indicated lower-layer standards.	TPEG2 is not designed to be transported over NTCIP Messaging services.	High
Data/comm profile pairing	There are ambiguities as to how to (or if one should) couple the upper-layer standards defined in this solution with the indicated lower-layer standards.	UBL is not typically paired with NTCIP messaging	High

	Data/comm profile pairing	There are ambiguities as to how to (or if one should) couple the upper-layer standards defined in this solution with the indicated lower-layer standards.	Uncertain what off-the-shelf Internet mechanism is preferred to exchange this data	High
	Data/comm profile pairing	There are ambiguities as to how to (or if one should) couple the upper-layer standards defined in this solution with the indicated lower-layer standards.	Unusual combination of protocols	High
	Data/comm profile pairing	There are ambiguities as to how to (or if one should) couple the upper-layer standards defined in this solution with the indicated lower-layer standards.	While both DEN and mobile Internet are well defined, there is no an interoperability profile that defines how to pair the two together and address which port numbers to use and how to identify the center to which the information should be sent.	High
	Data/comm profile pairing	There are ambiguities as to how to (or if one should) couple the upper-layer standards defined in this solution with the indicated lower-layer standards.	While both IVI and mobile Internet are well defined, there is not an interoperability profile that defines how to pair the two together and address which port numbers to use.	High
	Data/comm profile pairing	There are ambiguities as to how to (or if one should) couple the upper-layer standards defined in this solution with the indicated lower-layer standards.	While TPEG2 and local broadcast wireless are well defined, there is not an interoperability profile that defines how to pair the two.	High

Service Package:	Intelligent Traffic Signal System	Deployment Timeframe:	Day 1	Best (minimum) Issue Score	963

Source:	Connected Vehicle Roadside Equipment	Destination:	ITS Roadway Equipment	Flow:	traffic situation data

Flow Description:	Current, aggregate traffic data collected from connected vehicles that can be used to supplement or replace information collected by roadside traffic detectors. It includes raw and/or processed reported vehicle speeds, counts, and other derived measures.

Solution	US: NTCIP Transportation Sensors - SNMPv3	Solution Issue Score:	36

Issue	Issue Description	Assignment Notes	Severity
Update data to SNMPv3	Data has been defined for SNMPv1, but needs to be updated to SNMPv3 format.	NTCIP 1201 data needs to be upgraded to SNMPv3.	Medium
Update data to SNMPv3	Data has been defined for SNMPv1, but needs to be updated to SNMPv3 format.	NTCIP 1202 data needs to be upgraded to SNMPv3.	Medium
Update data to SNMPv3	Data has been defined for SNMPv1, but needs to be updated to SNMPv3 format.	NTCIP 1203 data needs to be upgraded to SNMPv3.	Medium
Update data to SNMPv3	Data has been defined for SNMPv1, but needs to be updated to SNMPv3 format.	NTCIP 1204 data needs to be upgraded to SNMPv3.	Medium
Update data to SNMPv3	Data has been defined for SNMPv1, but needs to be updated to SNMPv3 format.	NTCIP 1205 data needs to be upgraded to SNMPv3.	Medium
Update data to SNMPv3	Data has been defined for SNMPv1, but needs to be updated to SNMPv3 format.	NTCIP 1207 data needs to be upgraded to SNMPv3.	Medium
Update data to SNMPv3	Data has been defined for SNMPv1, but needs to be updated to SNMPv3 format.	NTCIP 1209 data needs to be upgraded to SNMPv3.	Medium
Update data to SNMPv3	Data has been defined for SNMPv1, but needs to be updated to SNMPv3 format.	NTCIP 1210 data needs to be upgraded to SNMPv3.	Medium
Update data to SNMPv3	Data has been defined for SNMPv1, but needs to be updated to SNMPv3 format.	NTCIP 1211 data needs to be upgraded to SNMPv3.	Medium
Update data to SNMPv3	Data has been defined for SNMPv1, but needs to be updated to SNMPv3 format.	NTCIP 1213 data needs to be upgraded to SNMPv3.	Medium

Service Package:	Intelligent Traffic Signal System	Deployment Timeframe:	Day 1	Best (minimum) Issue Score	963

Solution	DDS: NTCIP Transportation Sensors - OMG DDS RPC	Solution Issue Score:	480

Issue	Issue Description	Assignment Notes	Severity
Data/comm profile pairing	There are ambiguities as to how to (or if one should) couple the upper-layer standards defined in this solution with the indicated lower-layer standards.		High
Data/comm profile pairing	There are ambiguities as to how to (or if one should) couple the upper-layer standards defined in this solution with the indicated lower-layer standards.	A port number has not been assigned to this message set.	High
Data/comm profile pairing	There are ambiguities as to how to (or if one should) couple the upper-layer standards defined in this solution with the indicated lower-layer standards.	It is unclear what encoding rules should be used as well as what port number.	High
Data/comm profile pairing	There are ambiguities as to how to (or if one should) couple the upper-layer standards defined in this solution with the indicated lower-layer standards.	It is unclear what encoding rules should be used for ATIS over NTCIP messaging, or if this is the actual intent of the standards.	High
Data/comm profile pairing	There are ambiguities as to how to (or if one should) couple the upper-layer standards defined in this solution with the indicated lower-layer standards.	No port number has been assigned to these messages	High
Data/comm profile pairing	There are ambiguities as to how to (or if one should) couple the upper-layer standards defined in this solution with the indicated lower-layer standards.	Rules for implementing NTCIP exchanges over WAVE have not been defined. It is unclear whether the Roadside Equipment should handle the WAVE security and then translate to its local network or if the information flow should actually be directly to the ITS	High
Data/comm profile pairing	There are ambiguities as to how to (or if one should) couple the upper-layer standards defined in this solution with the indicated lower-layer standards.	SAE J2735 was not designed to be implemented over DDS; interface details need to be defined.	High
Data/comm profile pairing	There are ambiguities as to how to (or if one should) couple the upper-layer standards defined in this solution with the indicated lower-layer standards.	SAE J2735 was not designed to be implemented over SNMP messaging; interface details need to be defined.	High
Data/comm profile pairing	There are ambiguities as to how to (or if one should) couple the upper-layer standards defined in this solution with the indicated lower-layer standards.	The dialogs, messages , and performance characteristics are not defined for this combination of flow-specific data over mobile internet.	High
Data/comm profile pairing	There are ambiguities as to how to (or if one should) couple the upper-layer standards defined in this solution with the indicated lower-layer standards.	The Electric Charging Hot Spot Notification was designed for DSRC	High
Data/comm profile pairing	There are ambiguities as to how to (or if one should) couple the upper-layer standards defined in this solution with the indicated lower-layer standards.	The precise rules for how to provide intersection geometry over EU-ICIP has not been defined.	High
Data/comm profile pairing	There are ambiguities as to how to (or if one should) couple the upper-layer standards defined in this solution with the indicated lower-layer standards.	The rules for sending TPEG over DATEX messaging are not defined; the excahnge will need to include meta-data describing the rules for broadcasting the information to vehicles.	High
Data/comm profile pairing	There are ambiguities as to how to (or if one should) couple the upper-layer standards defined in this solution with the indicated lower-layer standards.	There are no rules defined for how to send ISO 14816 over NTCIP Messaging	High
Data/comm profile pairing	There are ambiguities as to how to (or if one should) couple the upper-layer standards defined in this solution with the indicated lower-layer standards.	these standards are not designed to work together, but they provide much of the technical details from which a solution can be created.	High
Data/comm profile pairing	There are ambiguities as to how to (or if one should) couple the upper-layer standards defined in this solution with the indicated lower-layer standards.	These standards are not intended to operate together, but they propvide most of the information necessary	High
Data/comm profile pairing	There are ambiguities as to how to (or if one should) couple the upper-layer standards defined in this solution with the indicated lower-layer standards.	TPEG2 is not designed to be transported over NTCIP Messaging services.	High
Data/comm profile pairing	There are ambiguities as to how to (or if one should) couple the upper-layer standards defined in this solution with the indicated lower-layer standards.	UBL is not typically paired with NTCIP messaging	High

Service Package:	Intelligent Traffic Signal System	Deployment Timeframe:	Day 1	Best (minimum) Issue Score	963

Data/comm profile pairing	There are ambiguities as to how to (or if one should) couple the upper-layer standards defined in this solution with the indicated lower-layer standards.	Uncertain what off-the-shelf Internet mechanism is preferred to exchange this data	High
Data/comm profile pairing	There are ambiguities as to how to (or if one should) couple the upper-layer standards defined in this solution with the indicated lower-layer standards.	Unusual combination of protocols	High
Data/comm profile pairing	There are ambiguities as to how to (or if one should) couple the upper-layer standards defined in this solution with the indicated lower-layer standards.	While both DEN and mobile Internet are well defined, there is no an interoperability profile that defines how to pair the two together and address which port numbers to use and how to identify the center to which the information should be sent.	High
Data/comm profile pairing	There are ambiguities as to how to (or if one should) couple the upper-layer standards defined in this solution with the indicated lower-layer standards.	While both IVI and mobile Internet are well defined, there is not an interoperability profile that defines how to pair the two together and address which port numbers to use.	High
Data/comm profile pairing	There are ambiguities as to how to (or if one should) couple the upper-layer standards defined in this solution with the indicated lower-layer standards.	While TPEG2 and local broadcast wireless are well defined, there is not an interoperability profile that defines how to pair the two.	High

Source:	Connected Vehicle Roadside Equipment	Destination:	Traffic Management Center	Flow:	environmental situation data

Flow Description:	Aggregated and filtered vehicle environmental data collected from vehicle safety and convenience systems including measured air temperature, exterior light status, wiper status, sun sensor status, rain sensor status, traction control status, anti-lock bra

Service Package:	Intelligent Traffic Signal System	Deployment Timeframe:	Day 1	Best (minimum) Issue Score	963

Source:	Connected Vehicle Roadside Equipment	Destination:	Traffic Management Center	Flow:	intersection management application status
Flow Description:	Infrastructure application status reported by the RSE. This includes current operational state and status of the RSE and a log of operations.				

Service Package:	Intelligent Traffic Signal System	Deployment Timeframe:	Day 1	Best (minimum) Issue Score	963

Source:	Connected Vehicle Roadside Equipment	Destination:	Traffic Management Center	Flow:	traffic situation data

Flow Description:	Current, aggregate traffic data collected from connected vehicles that can be used to supplement or replace information collected by roadside traffic detectors. It includes raw and/or processed reported vehicle speeds, counts, and other derived measures.

Solution	US: NTCIP Transportation Sensors - SNMPv3	Solution Issue Score:	36

Issue	Issue Description	Assignment Notes	Severity
Update data to SNMPv3	Data has been defined for SNMPv1, but needs to be updated to SNMPv3 format.	NTCIP 1201 data needs to be upgraded to SNMPv3.	Medium
Update data to SNMPv3	Data has been defined for SNMPv1, but needs to be updated to SNMPv3 format.	NTCIP 1202 data needs to be upgraded to SNMPv3.	Medium
Update data to SNMPv3	Data has been defined for SNMPv1, but needs to be updated to SNMPv3 format.	NTCIP 1203 data needs to be upgraded to SNMPv3.	Medium
Update data to SNMPv3	Data has been defined for SNMPv1, but needs to be updated to SNMPv3 format.	NTCIP 1204 data needs to be upgraded to SNMPv3.	Medium
Update data to SNMPv3	Data has been defined for SNMPv1, but needs to be updated to SNMPv3 format.	NTCIP 1205 data needs to be upgraded to SNMPv3.	Medium
Update data to SNMPv3	Data has been defined for SNMPv1, but needs to be updated to SNMPv3 format.	NTCIP 1207 data needs to be upgraded to SNMPv3.	Medium
Update data to SNMPv3	Data has been defined for SNMPv1, but needs to be updated to SNMPv3 format.	NTCIP 1209 data needs to be upgraded to SNMPv3.	Medium
Update data to SNMPv3	Data has been defined for SNMPv1, but needs to be updated to SNMPv3 format.	NTCIP 1210 data needs to be upgraded to SNMPv3.	Medium
Update data to SNMPv3	Data has been defined for SNMPv1, but needs to be updated to SNMPv3 format.	NTCIP 1211 data needs to be upgraded to SNMPv3.	Medium
Update data to SNMPv3	Data has been defined for SNMPv1, but needs to be updated to SNMPv3 format.	NTCIP 1213 data needs to be upgraded to SNMPv3.	Medium

Service Package:	Intelligent Traffic Signal System	Deployment Timeframe:	Day 1	Best (minimum) Issue Score	963

Solution	DDS: NTCIP Transportation Sensors - OMG DDS RPC	Solution Issue Score:	480

Issue	Issue Description	Assignment Notes	Severity
Data/comm profile pairing	There are ambiguities as to how to (or if one should) couple the upper-layer standards defined in this solution with the indicated lower-layer standards.		High
Data/comm profile pairing	There are ambiguities as to how to (or if one should) couple the upper-layer standards defined in this solution with the indicated lower-layer standards.	A port number has not been assigned to this message set.	High
Data/comm profile pairing	There are ambiguities as to how to (or if one should) couple the upper-layer standards defined in this solution with the indicated lower-layer standards.	It is unclear what encoding rules should be used as well as what port number.	High
Data/comm profile pairing	There are ambiguities as to how to (or if one should) couple the upper-layer standards defined in this solution with the indicated lower-layer standards.	It is unclear what encoding rules should be used for ATIS over NTCIP messaging, or if this is the actual intent of the standards.	High
Data/comm profile pairing	There are ambiguities as to how to (or if one should) couple the upper-layer standards defined in this solution with the indicated lower-layer standards.	No port number has been assigned to these messages	High
Data/comm profile pairing	There are ambiguities as to how to (or if one should) couple the upper-layer standards defined in this solution with the indicated lower-layer standards.	Rules for implementing NTCIP exchanges over WAVE have not been defined. It is unclear whether the Roadside Equipment should handle the WAVE security and then translate to its local network or if the information flow should actually be directly to the ITS	High
Data/comm profile pairing	There are ambiguities as to how to (or if one should) couple the upper-layer standards defined in this solution with the indicated lower-layer standards.	SAE J2735 was not designed to be implemented over DDS; interface details need to be defined.	High
Data/comm profile pairing	There are ambiguities as to how to (or if one should) couple the upper-layer standards defined in this solution with the indicated lower-layer standards.	SAE J2735 was not designed to be implemented over SNMP messaging; interface details need to be defined.	High
Data/comm profile pairing	There are ambiguities as to how to (or if one should) couple the upper-layer standards defined in this solution with the indicated lower-layer standards.	The dialogs, messages , and performance characteristics are not defined for this combination of flow-specific data over mobile internet.	High
Data/comm profile pairing	There are ambiguities as to how to (or if one should) couple the upper-layer standards defined in this solution with the indicated lower-layer standards.	The Electric Charging Hot Spot Notification was designed for DSRC	High
Data/comm profile pairing	There are ambiguities as to how to (or if one should) couple the upper-layer standards defined in this solution with the indicated lower-layer standards.	The precise rules for how to provide intersection geometry over EU-ICIP has not been defined.	High
Data/comm profile pairing	There are ambiguities as to how to (or if one should) couple the upper-layer standards defined in this solution with the indicated lower-layer standards.	The rules for sending TPEG over DATEX messaging are not defined; the excahnge will need to include meta-data describing the rules for broadcasting the information to vehicles.	High
Data/comm profile pairing	There are ambiguities as to how to (or if one should) couple the upper-layer standards defined in this solution with the indicated lower-layer standards.	There are no rules defined for how to send ISO 14816 over NTCIP Messaging	High
Data/comm profile pairing	There are ambiguities as to how to (or if one should) couple the upper-layer standards defined in this solution with the indicated lower-layer standards.	these standards are not designed to work together, but they provide much of the technical details from which a solution can be created.	High
Data/comm profile pairing	There are ambiguities as to how to (or if one should) couple the upper-layer standards defined in this solution with the indicated lower-layer standards.	These standards are not intended to operate together, but they propvide most of the information necessary	High
Data/comm profile pairing	There are ambiguities as to how to (or if one should) couple the upper-layer standards defined in this solution with the indicated lower-layer standards.	TPEG2 is not designed to be transported over NTCIP Messaging services.	High
Data/comm profile pairing	There are ambiguities as to how to (or if one should) couple the upper-layer standards defined in this solution with the indicated lower-layer standards.	UBL is not typically paired with NTCIP messaging	High

Service Package:	Intelligent Traffic Signal System	Deployment Timeframe:	Day 1	Best (minimum) Issue Score	963

Data/comm profile pairing	There are ambiguities as to how to (or if one should) couple the upper-layer standards defined in this solution with the indicated lower-layer standards.	Uncertain what off-the-shelf Internet mechanism is preferred to exchange this data	High
Data/comm profile pairing	There are ambiguities as to how to (or if one should) couple the upper-layer standards defined in this solution with the indicated lower-layer standards.	Unusual combination of protocols	High
Data/comm profile pairing	There are ambiguities as to how to (or if one should) couple the upper-layer standards defined in this solution with the indicated lower-layer standards.	While both DEN and mobile Internet are well defined, there is no an interoperability profile that defines how to pair the two together and address which port numbers to use and how to identify the center to which the information should be sent.	High
Data/comm profile pairing	There are ambiguities as to how to (or if one should) couple the upper-layer standards defined in this solution with the indicated lower-layer standards.	While both IVI and mobile Internet are well defined, there is not an interoperability profile that defines how to pair the two together and address which port numbers to use.	High
Data/comm profile pairing	There are ambiguities as to how to (or if one should) couple the upper-layer standards defined in this solution with the indicated lower-layer standards.	While TPEG2 and local broadcast wireless are well defined, there is not an interoperability profile that defines how to pair the two.	High

Source:	Connected Vehicle Roadside Equipment	Destination:	Vehicle OBE	Flow:	intersection status

Flow Description:	Current signal phase and timing information for all lanes at a signalized intersection. This flow identifies active lanes and lanes that are being stopped and specifies the length of time that the current state will persist for each lane. It also identi

Service Package:	Intelligent Traffic Signal System	Deployment Timeframe:	Day 1	Best (minimum) Issue Score	963

Source:	Connected Vehicle Roadside Equipment	Destination:	Vehicle OBE	Flow:	vehicle situation data parameters
Flow Description:	A request for vehicle situation data that includes parameters used to control the data that is reported and the flow of data reported by the vehicle. This flow identifies the type of data/snapshots that are requested and reporting parameters such as snap				

Service Package:	Intelligent Traffic Signal System	Deployment Timeframe:	Day 1	Best (minimum) Issue Score	963

Source:	ITS Roadway Equipment	Destination:	Connected Vehicle Roadside Equipment	Flow:	conflict monitor status

Flow Description:	A control flow that supports failsafe operation in the event that a conflict is detected that requires the RSE to enter a failsafe operating mode. Analogous to a traffic signal conflict monitor, this flow is issued when differences are detected between in

Solution	US: NTCIP Traffic Signal - SNMPv3	Solution Issue Score:	39

Issue	Issue Description	Assignment Notes	Severity
Dialogs are not fully defined (medium)	The specific dialogs for exchanging this data have not been fully defined.	NTCIP messaging defines how a process can subscribe and publish data, but does not provide a mechanism within the host to allow multipe processes to subscribe and publish information cooperatively.	Medium
Update data to SNMPv3	Data has been defined for SNMPv1, but needs to be updated to SNMPv3 format.	NTCIP 1201 data needs to be upgraded to SNMPv3.	Medium
Update data to SNMPv3	Data has been defined for SNMPv1, but needs to be updated to SNMPv3 format.	NTCIP 1202 data needs to be upgraded to SNMPv3.	Medium
Update data to SNMPv3	Data has been defined for SNMPv1, but needs to be updated to SNMPv3 format.	NTCIP 1203 data needs to be upgraded to SNMPv3.	Medium
Update data to SNMPv3	Data has been defined for SNMPv1, but needs to be updated to SNMPv3 format.	NTCIP 1204 data needs to be upgraded to SNMPv3.	Medium
Update data to SNMPv3	Data has been defined for SNMPv1, but needs to be updated to SNMPv3 format.	NTCIP 1205 data needs to be upgraded to SNMPv3.	Medium
Update data to SNMPv3	Data has been defined for SNMPv1, but needs to be updated to SNMPv3 format.	NTCIP 1207 data needs to be upgraded to SNMPv3.	Medium
Update data to SNMPv3	Data has been defined for SNMPv1, but needs to be updated to SNMPv3 format.	NTCIP 1209 data needs to be upgraded to SNMPv3.	Medium
Update data to SNMPv3	Data has been defined for SNMPv1, but needs to be updated to SNMPv3 format.	NTCIP 1210 data needs to be upgraded to SNMPv3.	Medium
Update data to SNMPv3	Data has been defined for SNMPv1, but needs to be updated to SNMPv3 format.	NTCIP 1211 data needs to be upgraded to SNMPv3.	Medium
Update data to SNMPv3	Data has been defined for SNMPv1, but needs to be updated to SNMPv3 format.	NTCIP 1213 data needs to be upgraded to SNMPv3.	Medium

Service Package:	Intelligent Traffic Signal System	Deployment Timeframe:	Day 1	Best (minimum) Issue Score	963

Solution	DDS: NTCIP Traffic Signal - OMG DDS RPC	Solution Issue Score:	480

Issue	Issue Description	Assignment Notes	Severity
Data/comm profile pairing	There are ambiguities as to how to (or if one should) couple the upper-layer standards defined in this solution with the indicated lower-layer standards.		High
Data/comm profile pairing	There are ambiguities as to how to (or if one should) couple the upper-layer standards defined in this solution with the indicated lower-layer standards.	A port number has not been assigned to this message set.	High
Data/comm profile pairing	There are ambiguities as to how to (or if one should) couple the upper-layer standards defined in this solution with the indicated lower-layer standards.	It is unclear what encoding rules should be used as well as what port number.	High
Data/comm profile pairing	There are ambiguities as to how to (or if one should) couple the upper-layer standards defined in this solution with the indicated lower-layer standards.	It is unclear what encoding rules should be used for ATIS over NTCIP messaging, or if this is the actual intent of the standards.	High
Data/comm profile pairing	There are ambiguities as to how to (or if one should) couple the upper-layer standards defined in this solution with the indicated lower-layer standards.	No port number has been assigned to these messages	High
Data/comm profile pairing	There are ambiguities as to how to (or if one should) couple the upper-layer standards defined in this solution with the indicated lower-layer standards.	Rules for implementing NTCIP exchanges over WAVE have not been defined. It is unclear whether the Roadside Equipment should handle the WAVE security and then translate to its local network or if the information flow should actually be directly to the ITS	High
Data/comm profile pairing	There are ambiguities as to how to (or if one should) couple the upper-layer standards defined in this solution with the indicated lower-layer standards.	SAE J2735 was not designed to be implemented over DDS; interface details need to be defined.	High
Data/comm profile pairing	There are ambiguities as to how to (or if one should) couple the upper-layer standards defined in this solution with the indicated lower-layer standards.	SAE J2735 was not designed to be implemented over SNMP messaging; interface details need to be defined.	High
Data/comm profile pairing	There are ambiguities as to how to (or if one should) couple the upper-layer standards defined in this solution with the indicated lower-layer standards.	The dialogs, messages , and performance characteristics are not defined for this combination of flow-specific data over mobile internet.	High
Data/comm profile pairing	There are ambiguities as to how to (or if one should) couple the upper-layer standards defined in this solution with the indicated lower-layer standards.	The Electric Charging Hot Spot Notification was designed for DSRC	High
Data/comm profile pairing	There are ambiguities as to how to (or if one should) couple the upper-layer standards defined in this solution with the indicated lower-layer standards.	The precise rules for how to provide intersection geometry over EU-ICIP has not been defined.	High
Data/comm profile pairing	There are ambiguities as to how to (or if one should) couple the upper-layer standards defined in this solution with the indicated lower-layer standards.	The rules for sending TPEG over DATEX messaging are not defined; the excahnge will need to include meta-data describing the rules for broadcasting the information to vehicles.	High
Data/comm profile pairing	There are ambiguities as to how to (or if one should) couple the upper-layer standards defined in this solution with the indicated lower-layer standards.	There are no rules defined for how to send ISO 14816 over NTCIP Messaging	High
Data/comm profile pairing	There are ambiguities as to how to (or if one should) couple the upper-layer standards defined in this solution with the indicated lower-layer standards.	these standards are not designed to work together, but they provide much of the technical details from which a solution can be created.	High
Data/comm profile pairing	There are ambiguities as to how to (or if one should) couple the upper-layer standards defined in this solution with the indicated lower-layer standards.	These standards are not intended to operate together, but they propvide most of the information necessary	High
Data/comm profile pairing	There are ambiguities as to how to (or if one should) couple the upper-layer standards defined in this solution with the indicated lower-layer standards.	TPEG2 is not designed to be transported over NTCIP Messaging services.	High
Data/comm profile pairing	There are ambiguities as to how to (or if one should) couple the upper-layer standards defined in this solution with the indicated lower-layer standards.	UBL is not typically paired with NTCIP messaging	High

	Data/comm profile pairing	There are ambiguities as to how to (or if one should) couple the upper-layer standards defined in this solution with the indicated lower-layer standards.	Uncertain what off-the-shelf Internet mechanism is preferred to exchange this data	High
	Data/comm profile pairing	There are ambiguities as to how to (or if one should) couple the upper-layer standards defined in this solution with the indicated lower-layer standards.	Unusual combination of protocols	High
	Data/comm profile pairing	There are ambiguities as to how to (or if one should) couple the upper-layer standards defined in this solution with the indicated lower-layer standards.	While both DEN and mobile Internet are well defined, there is no an interoperability profile that defines how to pair the two together and address which port numbers to use and how to identify the center to which the information should be sent.	High
	Data/comm profile pairing	There are ambiguities as to how to (or if one should) couple the upper-layer standards defined in this solution with the indicated lower-layer standards.	While both IVI and mobile Internet are well defined, there is not an interoperability profile that defines how to pair the two together and address which port numbers to use.	High
	Data/comm profile pairing	There are ambiguities as to how to (or if one should) couple the upper-layer standards defined in this solution with the indicated lower-layer standards.	While TPEG2 and local broadcast wireless are well defined, there is not an interoperability profile that defines how to pair the two.	High

Service Package:	Intelligent Traffic Signal System	Deployment Timeframe:	Day 1	Best (minimum) Issue Score	963

Source:	ITS Roadway Equipment	Destination:	Connected Vehicle Roadside Equipment	Flow:	intersection control status
Flow Description:	Status data provided by the traffic signal controller including phase information, alarm status, and priority/preempt status.				

Solution	US: NTCIP Traffic Signal - SNMPv3	Solution Issue Score:	39

Issue	Issue Description	Assignment Notes	Severity
Dialogs are not fully defined (medium)	The specific dialogs for exchanging this data have not been fully defined.	NTCIP messaging defines how a process can subscribe and publish data, but does not provide a mechanism within the host to allow multipe processes to subscribe and publish information cooperatively.	Medium
Update data to SNMPv3	Data has been defined for SNMPv1, but needs to be updated to SNMPv3 format.	NTCIP 1201 data needs to be upgraded to SNMPv3.	Medium
Update data to SNMPv3	Data has been defined for SNMPv1, but needs to be updated to SNMPv3 format.	NTCIP 1202 data needs to be upgraded to SNMPv3.	Medium
Update data to SNMPv3	Data has been defined for SNMPv1, but needs to be updated to SNMPv3 format.	NTCIP 1203 data needs to be upgraded to SNMPv3.	Medium
Update data to SNMPv3	Data has been defined for SNMPv1, but needs to be updated to SNMPv3 format.	NTCIP 1204 data needs to be upgraded to SNMPv3.	Medium
Update data to SNMPv3	Data has been defined for SNMPv1, but needs to be updated to SNMPv3 format.	NTCIP 1205 data needs to be upgraded to SNMPv3.	Medium
Update data to SNMPv3	Data has been defined for SNMPv1, but needs to be updated to SNMPv3 format.	NTCIP 1207 data needs to be upgraded to SNMPv3.	Medium
Update data to SNMPv3	Data has been defined for SNMPv1, but needs to be updated to SNMPv3 format.	NTCIP 1209 data needs to be upgraded to SNMPv3.	Medium
Update data to SNMPv3	Data has been defined for SNMPv1, but needs to be updated to SNMPv3 format.	NTCIP 1210 data needs to be upgraded to SNMPv3.	Medium
Update data to SNMPv3	Data has been defined for SNMPv1, but needs to be updated to SNMPv3 format.	NTCIP 1211 data needs to be upgraded to SNMPv3.	Medium
Update data to SNMPv3	Data has been defined for SNMPv1, but needs to be updated to SNMPv3 format.	NTCIP 1213 data needs to be upgraded to SNMPv3.	Medium

Service Package:	Intelligent Traffic Signal System	Deployment Timeframe:	Day 1	Best (minimum) Issue Score	963

Solution	DDS: NTCIP Traffic Signal - OMG DDS RPC	Solution Issue Score:	480

Issue	Issue Description	Assignment Notes	Severity
Data/comm profile pairing	There are ambiguities as to how to (or if one should) couple the upper-layer standards defined in this solution with the indicated lower-layer standards.		High
Data/comm profile pairing	There are ambiguities as to how to (or if one should) couple the upper-layer standards defined in this solution with the indicated lower-layer standards.	A port number has not been assigned to this message set.	High
Data/comm profile pairing	There are ambiguities as to how to (or if one should) couple the upper-layer standards defined in this solution with the indicated lower-layer standards.	It is unclear what encoding rules should be used as well as what port number.	High
Data/comm profile pairing	There are ambiguities as to how to (or if one should) couple the upper-layer standards defined in this solution with the indicated lower-layer standards.	It is unclear what encoding rules should be used for ATIS over NTCIP messaging, or if this is the actual intent of the standards.	High
Data/comm profile pairing	There are ambiguities as to how to (or if one should) couple the upper-layer standards defined in this solution with the indicated lower-layer standards.	No port number has been assigned to these messages	High
Data/comm profile pairing	There are ambiguities as to how to (or if one should) couple the upper-layer standards defined in this solution with the indicated lower-layer standards.	Rules for implementing NTCIP exchanges over WAVE have not been defined. It is unclear whether the Roadside Equipment should handle the WAVE security and then translate to its local network or if the information flow should actually be directly to the ITS	High
Data/comm profile pairing	There are ambiguities as to how to (or if one should) couple the upper-layer standards defined in this solution with the indicated lower-layer standards.	SAE J2735 was not designed to be implemented over DDS; interface details need to be defined.	High
Data/comm profile pairing	There are ambiguities as to how to (or if one should) couple the upper-layer standards defined in this solution with the indicated lower-layer standards.	SAE J2735 was not designed to be implemented over SNMP messaging; interface details need to be defined.	High
Data/comm profile pairing	There are ambiguities as to how to (or if one should) couple the upper-layer standards defined in this solution with the indicated lower-layer standards.	The dialogs, messages , and performance characteristics are not defined for this combination of flow-specific data over mobile internet.	High
Data/comm profile pairing	There are ambiguities as to how to (or if one should) couple the upper-layer standards defined in this solution with the indicated lower-layer standards.	The Electric Charging Hot Spot Notification was designed for DSRC	High
Data/comm profile pairing	There are ambiguities as to how to (or if one should) couple the upper-layer standards defined in this solution with the indicated lower-layer standards.	The precise rules for how to provide intersection geometry over EU-ICIP has not been defined.	High
Data/comm profile pairing	There are ambiguities as to how to (or if one should) couple the upper-layer standards defined in this solution with the indicated lower-layer standards.	The rules for sending TPEG over DATEX messaging are not defined; the excahnge will need to include meta-data describing the rules for broadcasting the information to vehicles.	High
Data/comm profile pairing	There are ambiguities as to how to (or if one should) couple the upper-layer standards defined in this solution with the indicated lower-layer standards.	There are no rules defined for how to send ISO 14816 over NTCIP Messaging	High
Data/comm profile pairing	There are ambiguities as to how to (or if one should) couple the upper-layer standards defined in this solution with the indicated lower-layer standards.	these standards are not designed to work together, but they provide much of the technical details from which a solution can be created.	High
Data/comm profile pairing	There are ambiguities as to how to (or if one should) couple the upper-layer standards defined in this solution with the indicated lower-layer standards.	These standards are not intended to operate together, but they propvide most of the information necessary	High
Data/comm profile pairing	There are ambiguities as to how to (or if one should) couple the upper-layer standards defined in this solution with the indicated lower-layer standards.	TPEG2 is not designed to be transported over NTCIP Messaging services.	High
Data/comm profile pairing	There are ambiguities as to how to (or if one should) couple the upper-layer standards defined in this solution with the indicated lower-layer standards.	UBL is not typically paired with NTCIP messaging	High

	Data/comm profile pairing	There are ambiguities as to how to (or if one should) couple the upper-layer standards defined in this solution with the indicated lower-layer standards.	Uncertain what off-the-shelf Internet mechanism is preferred to exchange this data	High
	Data/comm profile pairing	There are ambiguities as to how to (or if one should) couple the upper-layer standards defined in this solution with the indicated lower-layer standards.	Unusual combination of protocols	High
	Data/comm profile pairing	There are ambiguities as to how to (or if one should) couple the upper-layer standards defined in this solution with the indicated lower-layer standards.	While both DEN and mobile Internet are well defined, there is no an interoperability profile that defines how to pair the two together and address which port numbers to use and how to identify the center to which the information should be sent.	High
	Data/comm profile pairing	There are ambiguities as to how to (or if one should) couple the upper-layer standards defined in this solution with the indicated lower-layer standards.	While both IVI and mobile Internet are well defined, there is not an interoperability profile that defines how to pair the two together and address which port numbers to use.	High
	Data/comm profile pairing	There are ambiguities as to how to (or if one should) couple the upper-layer standards defined in this solution with the indicated lower-layer standards.	While TPEG2 and local broadcast wireless are well defined, there is not an interoperability profile that defines how to pair the two.	High

Service Package:	Intelligent Traffic Signal System	Deployment Timeframe:	Day 1	Best (minimum) Issue Score	963

Source:	ITS Roadway Equipment	Destination:	Other ITS Roadway Equipment	Flow:	signal control data
Flow Description:	Information used to configure local traffic signal controllers.				

Solution	US: NTCIP Traffic Signal - SNMPv3	Solution Issue Score:	39

Issue	Issue Description	Assignment Notes	Severity
Dialogs are not fully defined (medium)	The specific dialogs for exchanging this data have not been fully defined.	NTCIP messaging defines how a process can subscribe and publish data, but does not provide a mechanism within the host to allow multipe processes to subscribe and publish information cooperatively.	Medium
Update data to SNMPv3	Data has been defined for SNMPv1, but needs to be updated to SNMPv3 format.	NTCIP 1201 data needs to be upgraded to SNMPv3.	Medium
Update data to SNMPv3	Data has been defined for SNMPv1, but needs to be updated to SNMPv3 format.	NTCIP 1202 data needs to be upgraded to SNMPv3.	Medium
Update data to SNMPv3	Data has been defined for SNMPv1, but needs to be updated to SNMPv3 format.	NTCIP 1203 data needs to be upgraded to SNMPv3.	Medium
Update data to SNMPv3	Data has been defined for SNMPv1, but needs to be updated to SNMPv3 format.	NTCIP 1204 data needs to be upgraded to SNMPv3.	Medium
Update data to SNMPv3	Data has been defined for SNMPv1, but needs to be updated to SNMPv3 format.	NTCIP 1205 data needs to be upgraded to SNMPv3.	Medium
Update data to SNMPv3	Data has been defined for SNMPv1, but needs to be updated to SNMPv3 format.	NTCIP 1207 data needs to be upgraded to SNMPv3.	Medium
Update data to SNMPv3	Data has been defined for SNMPv1, but needs to be updated to SNMPv3 format.	NTCIP 1209 data needs to be upgraded to SNMPv3.	Medium
Update data to SNMPv3	Data has been defined for SNMPv1, but needs to be updated to SNMPv3 format.	NTCIP 1210 data needs to be upgraded to SNMPv3.	Medium
Update data to SNMPv3	Data has been defined for SNMPv1, but needs to be updated to SNMPv3 format.	NTCIP 1211 data needs to be upgraded to SNMPv3.	Medium
Update data to SNMPv3	Data has been defined for SNMPv1, but needs to be updated to SNMPv3 format.	NTCIP 1213 data needs to be upgraded to SNMPv3.	Medium

Service Package:	Intelligent Traffic Signal System	Deployment Timeframe:	Day 1	Best (minimum) Issue Score	963

Solution	DDS: NTCIP Traffic Signal - OMG DDS RPC	Solution Issue Score:	480

Issue	Issue Description	Assignment Notes	Severity
Data/comm profile pairing	There are ambiguities as to how to (or if one should) couple the upper-layer standards defined in this solution with the indicated lower-layer standards.		High
Data/comm profile pairing	There are ambiguities as to how to (or if one should) couple the upper-layer standards defined in this solution with the indicated lower-layer standards.	A port number has not been assigned to this message set.	High
Data/comm profile pairing	There are ambiguities as to how to (or if one should) couple the upper-layer standards defined in this solution with the indicated lower-layer standards.	It is unclear what encoding rules should be used as well as what port number.	High
Data/comm profile pairing	There are ambiguities as to how to (or if one should) couple the upper-layer standards defined in this solution with the indicated lower-layer standards.	It is unclear what encoding rules should be used for ATIS over NTCIP messaging, or if this is the actual intent of the standards.	High
Data/comm profile pairing	There are ambiguities as to how to (or if one should) couple the upper-layer standards defined in this solution with the indicated lower-layer standards.	No port number has been assigned to these messages	High
Data/comm profile pairing	There are ambiguities as to how to (or if one should) couple the upper-layer standards defined in this solution with the indicated lower-layer standards.	Rules for implementing NTCIP exchanges over WAVE have not been defined. It is unclear whether the Roadside Equipment should handle the WAVE security and then translate to its local network or if the information flow should actually be directly to the ITS	High
Data/comm profile pairing	There are ambiguities as to how to (or if one should) couple the upper-layer standards defined in this solution with the indicated lower-layer standards.	SAE J2735 was not designed to be implemented over DDS; interface details need to be defined.	High
Data/comm profile pairing	There are ambiguities as to how to (or if one should) couple the upper-layer standards defined in this solution with the indicated lower-layer standards.	SAE J2735 was not designed to be implemented over SNMP messaging; interface details need to be defined.	High
Data/comm profile pairing	There are ambiguities as to how to (or if one should) couple the upper-layer standards defined in this solution with the indicated lower-layer standards.	The dialogs, messages , and performance characteristics are not defined for this combination of flow-specific data over mobile internet.	High
Data/comm profile pairing	There are ambiguities as to how to (or if one should) couple the upper-layer standards defined in this solution with the indicated lower-layer standards.	The Electric Charging Hot Spot Notification was designed for DSRC	High
Data/comm profile pairing	There are ambiguities as to how to (or if one should) couple the upper-layer standards defined in this solution with the indicated lower-layer standards.	The precise rules for how to provide intersection geometry over EU-ICIP has not been defined.	High
Data/comm profile pairing	There are ambiguities as to how to (or if one should) couple the upper-layer standards defined in this solution with the indicated lower-layer standards.	The rules for sending TPEG over DATEX messaging are not defined; the excahnge will need to include meta-data describing the rules for broadcasting the information to vehicles.	High
Data/comm profile pairing	There are ambiguities as to how to (or if one should) couple the upper-layer standards defined in this solution with the indicated lower-layer standards.	There are no rules defined for how to send ISO 14816 over NTCIP Messaging	High
Data/comm profile pairing	There are ambiguities as to how to (or if one should) couple the upper-layer standards defined in this solution with the indicated lower-layer standards.	these standards are not designed to work together, but they provide much of the technical details from which a solution can be created.	High
Data/comm profile pairing	There are ambiguities as to how to (or if one should) couple the upper-layer standards defined in this solution with the indicated lower-layer standards.	These standards are not intended to operate together, but they propvide most of the information necessary	High
Data/comm profile pairing	There are ambiguities as to how to (or if one should) couple the upper-layer standards defined in this solution with the indicated lower-layer standards.	TPEG2 is not designed to be transported over NTCIP Messaging services.	High
Data/comm profile pairing	There are ambiguities as to how to (or if one should) couple the upper-layer standards defined in this solution with the indicated lower-layer standards.	UBL is not typically paired with NTCIP messaging	High

	Data/comm profile pairing	There are ambiguities as to how to (or if one should) couple the upper-layer standards defined in this solution with the indicated lower-layer standards.	Uncertain what off-the-shelf Internet mechanism is preferred to exchange this data	High
	Data/comm profile pairing	There are ambiguities as to how to (or if one should) couple the upper-layer standards defined in this solution with the indicated lower-layer standards.	Unusual combination of protocols	High
	Data/comm profile pairing	There are ambiguities as to how to (or if one should) couple the upper-layer standards defined in this solution with the indicated lower-layer standards.	While both DEN and mobile Internet are well defined, there is no an interoperability profile that defines how to pair the two together and address which port numbers to use and how to identify the center to which the information should be sent.	High
	Data/comm profile pairing	There are ambiguities as to how to (or if one should) couple the upper-layer standards defined in this solution with the indicated lower-layer standards.	While both IVI and mobile Internet are well defined, there is not an interoperability profile that defines how to pair the two together and address which port numbers to use.	High
	Data/comm profile pairing	There are ambiguities as to how to (or if one should) couple the upper-layer standards defined in this solution with the indicated lower-layer standards.	While TPEG2 and local broadcast wireless are well defined, there is not an interoperability profile that defines how to pair the two.	High

Service Package:	Intelligent Traffic Signal System	Deployment Timeframe:	Day 1	Best (minimum) Issue Score	963

Source:	ITS Roadway Equipment	Destination:	Traffic Management Center	Flow:	environmental sensor data
Flow Description:	Current road conditions (e.g., surface temperature, subsurface temperature, moisture, icing, treatment status) and surface weather conditions (e.g., air temperature, wind speed, precipitation, visibility) as measured and reported by fixed and/or mobile en				

Solution	US: NTCIP Environmental Sensors - SNMPv1/TLS	Solution Issue Score:	15

Issue	Issue Description	Assignment Notes	Severity
Security inadequate	The solution does not provide adequate communications security for the information triple, which potentially jeopardizes C-ITS operations.	Application-level authentication not provided	Medium
Security inadequate	The solution does not provide adequate communications security for the information triple, which potentially jeopardizes C-ITS operations.	It is unclear what security is provided with this link	Medium
Security inadequate	The solution does not provide adequate communications security for the information triple, which potentially jeopardizes C-ITS operations.	SIRI does not currently provide application level authentication.	Medium

Solution	US: NTCIP Environmental Sensors - SNMPv3	Solution Issue Score:	36

Issue	Issue Description	Assignment Notes	Severity
Update data to SNMPv3	Data has been defined for SNMPv1, but needs to be updated to SNMPv3 format.	NTCIP 1201 data needs to be upgraded to SNMPv3.	Medium
Update data to SNMPv3	Data has been defined for SNMPv1, but needs to be updated to SNMPv3 format.	NTCIP 1202 data needs to be upgraded to SNMPv3.	Medium
Update data to SNMPv3	Data has been defined for SNMPv1, but needs to be updated to SNMPv3 format.	NTCIP 1203 data needs to be upgraded to SNMPv3.	Medium
Update data to SNMPv3	Data has been defined for SNMPv1, but needs to be updated to SNMPv3 format.	NTCIP 1204 data needs to be upgraded to SNMPv3.	Medium
Update data to SNMPv3	Data has been defined for SNMPv1, but needs to be updated to SNMPv3 format.	NTCIP 1205 data needs to be upgraded to SNMPv3.	Medium
Update data to SNMPv3	Data has been defined for SNMPv1, but needs to be updated to SNMPv3 format.	NTCIP 1207 data needs to be upgraded to SNMPv3.	Medium
Update data to SNMPv3	Data has been defined for SNMPv1, but needs to be updated to SNMPv3 format.	NTCIP 1209 data needs to be upgraded to SNMPv3.	Medium
Update data to SNMPv3	Data has been defined for SNMPv1, but needs to be updated to SNMPv3 format.	NTCIP 1210 data needs to be upgraded to SNMPv3.	Medium
Update data to SNMPv3	Data has been defined for SNMPv1, but needs to be updated to SNMPv3 format.	NTCIP 1211 data needs to be upgraded to SNMPv3.	Medium
Update data to SNMPv3	Data has been defined for SNMPv1, but needs to be updated to SNMPv3 format.	NTCIP 1213 data needs to be upgraded to SNMPv3.	Medium

Service Package:	Intelligent Traffic Signal System	Deployment Timeframe:	Day 1	Best (minimum) Issue Score	963

Solution	DDS: NTCIP Environmental Sensors - OMG DDS RPC	Solution Issue Score:	480

Issue	Issue Description	Assignment Notes	Severity
Data/comm profile pairing	There are ambiguities as to how to (or if one should) couple the upper-layer standards defined in this solution with the indicated lower-layer standards.		High
Data/comm profile pairing	There are ambiguities as to how to (or if one should) couple the upper-layer standards defined in this solution with the indicated lower-layer standards.	A port number has not been assigned to this message set.	High
Data/comm profile pairing	There are ambiguities as to how to (or if one should) couple the upper-layer standards defined in this solution with the indicated lower-layer standards.	It is unclear what encoding rules should be used as well as what port number.	High
Data/comm profile pairing	There are ambiguities as to how to (or if one should) couple the upper-layer standards defined in this solution with the indicated lower-layer standards.	It is unclear what encoding rules should be used for ATIS over NTCIP messaging, or if this is the actual intent of the standards.	High
Data/comm profile pairing	There are ambiguities as to how to (or if one should) couple the upper-layer standards defined in this solution with the indicated lower-layer standards.	No port number has been assigned to these messages	High
Data/comm profile pairing	There are ambiguities as to how to (or if one should) couple the upper-layer standards defined in this solution with the indicated lower-layer standards.	Rules for implementing NTCIP exchanges over WAVE have not been defined. It is unclear whether the Roadside Equipment should handle the WAVE security and then translate to its local network or if the information flow should actually be directly to the ITS	High
Data/comm profile pairing	There are ambiguities as to how to (or if one should) couple the upper-layer standards defined in this solution with the indicated lower-layer standards.	SAE J2735 was not designed to be implemented over DDS; interface details need to be defined.	High
Data/comm profile pairing	There are ambiguities as to how to (or if one should) couple the upper-layer standards defined in this solution with the indicated lower-layer standards.	SAE J2735 was not designed to be implemented over SNMP messaging; interface details need to be defined.	High
Data/comm profile pairing	There are ambiguities as to how to (or if one should) couple the upper-layer standards defined in this solution with the indicated lower-layer standards.	The dialogs, messages , and performance characteristics are not defined for this combination of flow-specific data over mobile internet.	High
Data/comm profile pairing	There are ambiguities as to how to (or if one should) couple the upper-layer standards defined in this solution with the indicated lower-layer standards.	The Electric Charging Hot Spot Notification was designed for DSRC	High
Data/comm profile pairing	There are ambiguities as to how to (or if one should) couple the upper-layer standards defined in this solution with the indicated lower-layer standards.	The precise rules for how to provide intersection geometry over EU-ICIP has not been defined.	High
Data/comm profile pairing	There are ambiguities as to how to (or if one should) couple the upper-layer standards defined in this solution with the indicated lower-layer standards.	The rules for sending TPEG over DATEX messaging are not defined; the excahnge will need to include meta-data describing the rules for broadcasting the information to vehicles.	High
Data/comm profile pairing	There are ambiguities as to how to (or if one should) couple the upper-layer standards defined in this solution with the indicated lower-layer standards.	There are no rules defined for how to send ISO 14816 over NTCIP Messaging	High
Data/comm profile pairing	There are ambiguities as to how to (or if one should) couple the upper-layer standards defined in this solution with the indicated lower-layer standards.	these standards are not designed to work together, but they provide much of the technical details from which a solution can be created.	High
Data/comm profile pairing	There are ambiguities as to how to (or if one should) couple the upper-layer standards defined in this solution with the indicated lower-layer standards.	These standards are not intended to operate together, but they propvide most of the information necessary	High
Data/comm profile pairing	There are ambiguities as to how to (or if one should) couple the upper-layer standards defined in this solution with the indicated lower-layer standards.	TPEG2 is not designed to be transported over NTCIP Messaging services.	High
Data/comm profile pairing	There are ambiguities as to how to (or if one should) couple the upper-layer standards defined in this solution with the indicated lower-layer standards.	UBL is not typically paired with NTCIP messaging	High

	Data/comm profile pairing	There are ambiguities as to how to (or if one should) couple the upper-layer standards defined in this solution with the indicated lower-layer standards.	Uncertain what off-the-shelf Internet mechanism is preferred to exchange this data	High
	Data/comm profile pairing	There are ambiguities as to how to (or if one should) couple the upper-layer standards defined in this solution with the indicated lower-layer standards.	Unusual combination of protocols	High
	Data/comm profile pairing	There are ambiguities as to how to (or if one should) couple the upper-layer standards defined in this solution with the indicated lower-layer standards.	While both DEN and mobile Internet are well defined, there is no an interoperability profile that defines how to pair the two together and address which port numbers to use and how to identify the center to which the information should be sent.	High
	Data/comm profile pairing	There are ambiguities as to how to (or if one should) couple the upper-layer standards defined in this solution with the indicated lower-layer standards.	While both IVI and mobile Internet are well defined, there is not an interoperability profile that defines how to pair the two together and address which port numbers to use.	High
	Data/comm profile pairing	There are ambiguities as to how to (or if one should) couple the upper-layer standards defined in this solution with the indicated lower-layer standards.	While TPEG2 and local broadcast wireless are well defined, there is not an interoperability profile that defines how to pair the two.	High

Service Package:	Intelligent Traffic Signal System	Deployment Timeframe:	Day 1	Best (minimum) Issue Score	963

Source:	ITS Roadway Equipment	Destination:	Traffic Management Center	Flow:	signal control status
Flow Description:	Operational and status data of traffic signal control equipment including operating condition and current indications.				

Solution	US: NTCIP Traffic Signal - SNMPv1	Solution Issue Score:	3

Issue	Issue Description	Assignment Notes	Severity
Dialogs are not fully defined (medium)	The specific dialogs for exchanging this data have not been fully defined.	NTCIP messaging defines how a process can subscribe and publish data, but does not provide a mechanism within the host to allow multipe processes to subscribe and publish information cooperatively.	Medium

Solution	US: NTCIP Traffic Signal - SNMPv1/TLS	Solution Issue Score:	18

Issue	Issue Description	Assignment Notes	Severity
Dialogs are not fully defined (medium)	The specific dialogs for exchanging this data have not been fully defined.	NTCIP messaging defines how a process can subscribe and publish data, but does not provide a mechanism within the host to allow multipe processes to subscribe and publish information cooperatively.	Medium
Security inadequate	The solution does not provide adequate communications security for the information triple, which potentially jeopardizes C-ITS operations.	Application-level authentication not provided	Medium
Security inadequate	The solution does not provide adequate communications security for the information triple, which potentially jeopardizes C-ITS operations.	It is unclear what security is provided with this link	Medium
Security inadequate	The solution does not provide adequate communications security for the information triple, which potentially jeopardizes C-ITS operations.	SIRI does not currently provide application level authentication.	Medium

Solution	US: NTCIP Traffic Signal - SNMPv3	Solution Issue Score:	39

Issue	Issue Description	Assignment Notes	Severity
Dialogs are not fully defined (medium)	The specific dialogs for exchanging this data have not been fully defined.	NTCIP messaging defines how a process can subscribe and publish data, but does not provide a mechanism within the host to allow multipe processes to subscribe and publish information cooperatively.	Medium
Update data to SNMPv3	Data has been defined for SNMPv1, but needs to be updated to SNMPv3 format.	NTCIP 1201 data needs to be upgraded to SNMPv3.	Medium
Update data to SNMPv3	Data has been defined for SNMPv1, but needs to be updated to SNMPv3 format.	NTCIP 1202 data needs to be upgraded to SNMPv3.	Medium
Update data to SNMPv3	Data has been defined for SNMPv1, but needs to be updated to SNMPv3 format.	NTCIP 1203 data needs to be upgraded to SNMPv3.	Medium
Update data to SNMPv3	Data has been defined for SNMPv1, but needs to be updated to SNMPv3 format.	NTCIP 1204 data needs to be upgraded to SNMPv3.	Medium
Update data to SNMPv3	Data has been defined for SNMPv1, but needs to be updated to SNMPv3 format.	NTCIP 1205 data needs to be upgraded to SNMPv3.	Medium
Update data to SNMPv3	Data has been defined for SNMPv1, but needs to be updated to SNMPv3 format.	NTCIP 1207 data needs to be upgraded to SNMPv3.	Medium
Update data to SNMPv3	Data has been defined for SNMPv1, but needs to be updated to SNMPv3 format.	NTCIP 1209 data needs to be upgraded to SNMPv3.	Medium
Update data to SNMPv3	Data has been defined for SNMPv1, but needs to be updated to SNMPv3 format.	NTCIP 1210 data needs to be upgraded to SNMPv3.	Medium
Update data to SNMPv3	Data has been defined for SNMPv1, but needs to be updated to SNMPv3 format.	NTCIP 1211 data needs to be upgraded to SNMPv3.	Medium
Update data to SNMPv3	Data has been defined for SNMPv1, but needs to be updated to SNMPv3 format.	NTCIP 1213 data needs to be upgraded to SNMPv3.	Medium

Service Package:	Intelligent Traffic Signal System	Deployment Timeframe:	Day 1	Best (minimum) Issue Score	963

Solution	DDS: NTCIP Traffic Signal - OMG DDS RPC	Solution Issue Score:	480

Issue	Issue Description	Assignment Notes	Severity
Data/comm profile pairing	There are ambiguities as to how to (or if one should) couple the upper-layer standards defined in this solution with the indicated lower-layer standards.		High
Data/comm profile pairing	There are ambiguities as to how to (or if one should) couple the upper-layer standards defined in this solution with the indicated lower-layer standards.	A port number has not been assigned to this message set.	High
Data/comm profile pairing	There are ambiguities as to how to (or if one should) couple the upper-layer standards defined in this solution with the indicated lower-layer standards.	It is unclear what encoding rules should be used as well as what port number.	High
Data/comm profile pairing	There are ambiguities as to how to (or if one should) couple the upper-layer standards defined in this solution with the indicated lower-layer standards.	It is unclear what encoding rules should be used for ATIS over NTCIP messaging, or if this is the actual intent of the standards.	High
Data/comm profile pairing	There are ambiguities as to how to (or if one should) couple the upper-layer standards defined in this solution with the indicated lower-layer standards.	No port number has been assigned to these messages	High
Data/comm profile pairing	There are ambiguities as to how to (or if one should) couple the upper-layer standards defined in this solution with the indicated lower-layer standards.	Rules for implementing NTCIP exchanges over WAVE have not been defined. It is unclear whether the Roadside Equipment should handle the WAVE security and then translate to its local network or if the information flow should actually be directly to the ITS	High
Data/comm profile pairing	There are ambiguities as to how to (or if one should) couple the upper-layer standards defined in this solution with the indicated lower-layer standards.	SAE J2735 was not designed to be implemented over DDS; interface details need to be defined.	High
Data/comm profile pairing	There are ambiguities as to how to (or if one should) couple the upper-layer standards defined in this solution with the indicated lower-layer standards.	SAE J2735 was not designed to be implemented over SNMP messaging; interface details need to be defined.	High
Data/comm profile pairing	There are ambiguities as to how to (or if one should) couple the upper-layer standards defined in this solution with the indicated lower-layer standards.	The dialogs, messages , and performance characteristics are not defined for this combination of flow-specific data over mobile internet.	High
Data/comm profile pairing	There are ambiguities as to how to (or if one should) couple the upper-layer standards defined in this solution with the indicated lower-layer standards.	The Electric Charging Hot Spot Notification was designed for DSRC	High
Data/comm profile pairing	There are ambiguities as to how to (or if one should) couple the upper-layer standards defined in this solution with the indicated lower-layer standards.	The precise rules for how to provide intersection geometry over EU-ICIP has not been defined.	High
Data/comm profile pairing	There are ambiguities as to how to (or if one should) couple the upper-layer standards defined in this solution with the indicated lower-layer standards.	The rules for sending TPEG over DATEX messaging are not defined; the excahnge will need to include meta-data describing the rules for broadcasting the information to vehicles.	High
Data/comm profile pairing	There are ambiguities as to how to (or if one should) couple the upper-layer standards defined in this solution with the indicated lower-layer standards.	There are no rules defined for how to send ISO 14816 over NTCIP Messaging	High
Data/comm profile pairing	There are ambiguities as to how to (or if one should) couple the upper-layer standards defined in this solution with the indicated lower-layer standards.	these standards are not designed to work together, but they provide much of the technical details from which a solution can be created.	High
Data/comm profile pairing	There are ambiguities as to how to (or if one should) couple the upper-layer standards defined in this solution with the indicated lower-layer standards.	These standards are not intended to operate together, but they propvide most of the information necessary	High
Data/comm profile pairing	There are ambiguities as to how to (or if one should) couple the upper-layer standards defined in this solution with the indicated lower-layer standards.	TPEG2 is not designed to be transported over NTCIP Messaging services.	High
Data/comm profile pairing	There are ambiguities as to how to (or if one should) couple the upper-layer standards defined in this solution with the indicated lower-layer standards.	UBL is not typically paired with NTCIP messaging	High

	Data/comm profile pairing	There are ambiguities as to how to (or if one should) couple the upper-layer standards defined in this solution with the indicated lower-layer standards.	Uncertain what off-the-shelf Internet mechanism is preferred to exchange this data	High
	Data/comm profile pairing	There are ambiguities as to how to (or if one should) couple the upper-layer standards defined in this solution with the indicated lower-layer standards.	Unusual combination of protocols	High
	Data/comm profile pairing	There are ambiguities as to how to (or if one should) couple the upper-layer standards defined in this solution with the indicated lower-layer standards.	While both DEN and mobile Internet are well defined, there is no an interoperability profile that defines how to pair the two together and address which port numbers to use and how to identify the center to which the information should be sent.	High
	Data/comm profile pairing	There are ambiguities as to how to (or if one should) couple the upper-layer standards defined in this solution with the indicated lower-layer standards.	While both IVI and mobile Internet are well defined, there is not an interoperability profile that defines how to pair the two together and address which port numbers to use.	High
	Data/comm profile pairing	There are ambiguities as to how to (or if one should) couple the upper-layer standards defined in this solution with the indicated lower-layer standards.	While TPEG2 and local broadcast wireless are well defined, there is not an interoperability profile that defines how to pair the two.	High

Service Package:	Intelligent Traffic Signal System	Deployment Timeframe:	Day 1	Best (minimum) Issue Score	963

Source:	ITS Roadway Equipment	Destination:	Traffic Management Center	Flow:	traffic detector data

Flow Description:	Raw and/or processed traffic detector data which allows derivation of traffic flow variables (e.g., speed, volume, and density measures) and associated information (e.g., congestion, potential incidents). This flow includes the traffic data and the opera

Solution	US: NTCIP Transportation Sensors - SNMPv1/TLS	Solution Issue Score:	15

Issue	Issue Description	Assignment Notes	Severity
Security inadequate	The solution does not provide adequate communications security for the information triple, which potentially jeopardizes C-ITS operations.	Application-level authentication not provided	Medium
Security inadequate	The solution does not provide adequate communications security for the information triple, which potentially jeopardizes C-ITS operations.	It is unclear what security is provided with this link	Medium
Security inadequate	The solution does not provide adequate communications security for the information triple, which potentially jeopardizes C-ITS operations.	SIRI does not currently provide application level authentication.	Medium

Solution	US: NTCIP Transportation Sensors - SNMPv3	Solution Issue Score:	36

Issue	Issue Description	Assignment Notes	Severity
Update data to SNMPv3	Data has been defined for SNMPv1, but needs to be updated to SNMPv3 format.	NTCIP 1201 data needs to be upgraded to SNMPv3.	Medium
Update data to SNMPv3	Data has been defined for SNMPv1, but needs to be updated to SNMPv3 format.	NTCIP 1202 data needs to be upgraded to SNMPv3.	Medium
Update data to SNMPv3	Data has been defined for SNMPv1, but needs to be updated to SNMPv3 format.	NTCIP 1203 data needs to be upgraded to SNMPv3.	Medium
Update data to SNMPv3	Data has been defined for SNMPv1, but needs to be updated to SNMPv3 format.	NTCIP 1204 data needs to be upgraded to SNMPv3.	Medium
Update data to SNMPv3	Data has been defined for SNMPv1, but needs to be updated to SNMPv3 format.	NTCIP 1205 data needs to be upgraded to SNMPv3.	Medium
Update data to SNMPv3	Data has been defined for SNMPv1, but needs to be updated to SNMPv3 format.	NTCIP 1207 data needs to be upgraded to SNMPv3.	Medium
Update data to SNMPv3	Data has been defined for SNMPv1, but needs to be updated to SNMPv3 format.	NTCIP 1209 data needs to be upgraded to SNMPv3.	Medium
Update data to SNMPv3	Data has been defined for SNMPv1, but needs to be updated to SNMPv3 format.	NTCIP 1210 data needs to be upgraded to SNMPv3.	Medium
Update data to SNMPv3	Data has been defined for SNMPv1, but needs to be updated to SNMPv3 format.	NTCIP 1211 data needs to be upgraded to SNMPv3.	Medium
Update data to SNMPv3	Data has been defined for SNMPv1, but needs to be updated to SNMPv3 format.	NTCIP 1213 data needs to be upgraded to SNMPv3.	Medium

Service Package:	Intelligent Traffic Signal System	Deployment Timeframe:	Day 1	Best (minimum) Issue Score	963

Solution	DDS: NTCIP Transportation Sensors - OMG DDS RPC	Solution Issue Score:	480

Issue	Issue Description	Assignment Notes	Severity
Data/comm profile pairing	There are ambiguities as to how to (or if one should) couple the upper-layer standards defined in this solution with the indicated lower-layer standards.	Unusual combination of protocols	High
Data/comm profile pairing	There are ambiguities as to how to (or if one should) couple the upper-layer standards defined in this solution with the indicated lower-layer standards.	While both DEN and mobile Internet are well defined, there is no an interoperability profile that defines how to pair the two together and address which port numbers to use and how to identify the center to which the information should be sent.	High
Data/comm profile pairing	There are ambiguities as to how to (or if one should) couple the upper-layer standards defined in this solution with the indicated lower-layer standards.	While both IVI and mobile Internet are well defined, there is not an interoperability profile that defines how to pair the two together and address which port numbers to use.	High
Data/comm profile pairing	There are ambiguities as to how to (or if one should) couple the upper-layer standards defined in this solution with the indicated lower-layer standards.	While TPEG2 and local broadcast wireless are well defined, there is not an interoperability profile that defines how to pair the two.	High
Data/comm profile pairing	There are ambiguities as to how to (or if one should) couple the upper-layer standards defined in this solution with the indicated lower-layer standards.		High
Data/comm profile pairing	There are ambiguities as to how to (or if one should) couple the upper-layer standards defined in this solution with the indicated lower-layer standards.	A port number has not been assigned to this message set.	High
Data/comm profile pairing	There are ambiguities as to how to (or if one should) couple the upper-layer standards defined in this solution with the indicated lower-layer standards.	It is unclear what encoding rules should be used as well as what port number.	High
Data/comm profile pairing	There are ambiguities as to how to (or if one should) couple the upper-layer standards defined in this solution with the indicated lower-layer standards.	It is unclear what encoding rules should be used for ATIS over NTCIP messaging, or if this is the actual intent of the standards.	High
Data/comm profile pairing	There are ambiguities as to how to (or if one should) couple the upper-layer standards defined in this solution with the indicated lower-layer standards.	No port number has been assigned to these messages	High
Data/comm profile pairing	There are ambiguities as to how to (or if one should) couple the upper-layer standards defined in this solution with the indicated lower-layer standards.	Rules for implementing NTCIP exchanges over WAVE have not been defined. It is unclear whether the Roadside Equipment should handle the WAVE security and then translate to its local network or if the information flow should actually be directly to the ITS	High
Data/comm profile pairing	There are ambiguities as to how to (or if one should) couple the upper-layer standards defined in this solution with the indicated lower-layer standards.	SAE J2735 was not designed to be implemented over DDS; interface details need to be defined.	High
Data/comm profile pairing	There are ambiguities as to how to (or if one should) couple the upper-layer standards defined in this solution with the indicated lower-layer standards.	SAE J2735 was not designed to be implemented over SNMP messaging; interface details need to be defined.	High
Data/comm profile pairing	There are ambiguities as to how to (or if one should) couple the upper-layer standards defined in this solution with the indicated lower-layer standards.	The dialogs, messages , and performance characteristics are not defined for this combination of flow-specific data over mobile internet.	High
Data/comm profile pairing	There are ambiguities as to how to (or if one should) couple the upper-layer standards defined in this solution with the indicated lower-layer standards.	The Electric Charging Hot Spot Notification was designed for DSRC	High
Data/comm profile pairing	There are ambiguities as to how to (or if one should) couple the upper-layer standards defined in this solution with the indicated lower-layer standards.	The precise rules for how to provide intersection geometry over EU-ICIP has not been defined.	High

Service Package:	Intelligent Traffic Signal System	Deployment Timeframe:	Day 1	Best (minimum) Issue Score	963

	Data/comm profile pairing	There are ambiguities as to how to (or if one should) couple the upper-layer standards defined in this solution with the indicated lower-layer standards.	The rules for sending TPEG over DATEX messaging are not defined; the excahnge will need to include meta-data describing the rules for broadcasting the information to vehicles.	High
	Data/comm profile pairing	There are ambiguities as to how to (or if one should) couple the upper-layer standards defined in this solution with the indicated lower-layer standards.	There are no rules defined for how to send ISO 14816 over NTCIP Messaging	High
	Data/comm profile pairing	There are ambiguities as to how to (or if one should) couple the upper-layer standards defined in this solution with the indicated lower-layer standards.	these standards are not designed to work together, but they provide much of the technical details from which a solution can be created.	High
	Data/comm profile pairing	There are ambiguities as to how to (or if one should) couple the upper-layer standards defined in this solution with the indicated lower-layer standards.	These standards are not intended to operate together, but they propvide most of the information necessary	High
	Data/comm profile pairing	There are ambiguities as to how to (or if one should) couple the upper-layer standards defined in this solution with the indicated lower-layer standards.	TPEG2 is not designed to be transported over NTCIP Messaging services.	High
	Data/comm profile pairing	There are ambiguities as to how to (or if one should) couple the upper-layer standards defined in this solution with the indicated lower-layer standards.	UBL is not typically paired with NTCIP messaging	High
	Data/comm profile pairing	There are ambiguities as to how to (or if one should) couple the upper-layer standards defined in this solution with the indicated lower-layer standards.	Uncertain what off-the-shelf Internet mechanism is preferred to exchange this data	High

Service Package:	Intelligent Traffic Signal System	Deployment Timeframe:	Day 1	Best (minimum) Issue Score	963

Source:	Other ITS Roadway Equipment	Destination:	ITS Roadway Equipment	Flow:	signal control data

Flow Description:	Information used to configure local traffic signal controllers.

Solution	US: NTCIP Traffic Signal - SNMPv3	Solution Issue Score:	39

Issue	Issue Description	Assignment Notes	Severity
Dialogs are not fully defined (medium)	The specific dialogs for exchanging this data have not been fully defined.	NTCIP messaging defines how a process can subscribe and publish data, but does not provide a mechanism within the host to allow multipe processes to subscribe and publish information cooperatively.	Medium
Update data to SNMPv3	Data has been defined for SNMPv1, but needs to be updated to SNMPv3 format.	NTCIP 1201 data needs to be upgraded to SNMPv3.	Medium
Update data to SNMPv3	Data has been defined for SNMPv1, but needs to be updated to SNMPv3 format.	NTCIP 1202 data needs to be upgraded to SNMPv3.	Medium
Update data to SNMPv3	Data has been defined for SNMPv1, but needs to be updated to SNMPv3 format.	NTCIP 1203 data needs to be upgraded to SNMPv3.	Medium
Update data to SNMPv3	Data has been defined for SNMPv1, but needs to be updated to SNMPv3 format.	NTCIP 1204 data needs to be upgraded to SNMPv3.	Medium
Update data to SNMPv3	Data has been defined for SNMPv1, but needs to be updated to SNMPv3 format.	NTCIP 1205 data needs to be upgraded to SNMPv3.	Medium
Update data to SNMPv3	Data has been defined for SNMPv1, but needs to be updated to SNMPv3 format.	NTCIP 1207 data needs to be upgraded to SNMPv3.	Medium
Update data to SNMPv3	Data has been defined for SNMPv1, but needs to be updated to SNMPv3 format.	NTCIP 1209 data needs to be upgraded to SNMPv3.	Medium
Update data to SNMPv3	Data has been defined for SNMPv1, but needs to be updated to SNMPv3 format.	NTCIP 1210 data needs to be upgraded to SNMPv3.	Medium
Update data to SNMPv3	Data has been defined for SNMPv1, but needs to be updated to SNMPv3 format.	NTCIP 1211 data needs to be upgraded to SNMPv3.	Medium
Update data to SNMPv3	Data has been defined for SNMPv1, but needs to be updated to SNMPv3 format.	NTCIP 1213 data needs to be upgraded to SNMPv3.	Medium

Service Package:	Intelligent Traffic Signal System	Deployment Timeframe:	Day 1	Best (minimum) Issue Score	963

Solution	DDS: NTCIP Traffic Signal - OMG DDS RPC	Solution Issue Score:	480

Issue	Issue Description	Assignment Notes	Severity
Data/comm profile pairing	There are ambiguities as to how to (or if one should) couple the upper-layer standards defined in this solution with the indicated lower-layer standards.		High
Data/comm profile pairing	There are ambiguities as to how to (or if one should) couple the upper-layer standards defined in this solution with the indicated lower-layer standards.	A port number has not been assigned to this message set.	High
Data/comm profile pairing	There are ambiguities as to how to (or if one should) couple the upper-layer standards defined in this solution with the indicated lower-layer standards.	It is unclear what encoding rules should be used as well as what port number.	High
Data/comm profile pairing	There are ambiguities as to how to (or if one should) couple the upper-layer standards defined in this solution with the indicated lower-layer standards.	It is unclear what encoding rules should be used for ATIS over NTCIP messaging, or if this is the actual intent of the standards.	High
Data/comm profile pairing	There are ambiguities as to how to (or if one should) couple the upper-layer standards defined in this solution with the indicated lower-layer standards.	No port number has been assigned to these messages	High
Data/comm profile pairing	There are ambiguities as to how to (or if one should) couple the upper-layer standards defined in this solution with the indicated lower-layer standards.	Rules for implementing NTCIP exchanges over WAVE have not been defined. It is unclear whether the Roadside Equipment should handle the WAVE security and then translate to its local network or if the information flow should actually be directly to the ITS	High
Data/comm profile pairing	There are ambiguities as to how to (or if one should) couple the upper-layer standards defined in this solution with the indicated lower-layer standards.	SAE J2735 was not designed to be implemented over DDS; interface details need to be defined.	High
Data/comm profile pairing	There are ambiguities as to how to (or if one should) couple the upper-layer standards defined in this solution with the indicated lower-layer standards.	SAE J2735 was not designed to be implemented over SNMP messaging; interface details need to be defined.	High
Data/comm profile pairing	There are ambiguities as to how to (or if one should) couple the upper-layer standards defined in this solution with the indicated lower-layer standards.	The dialogs, messages , and performance characteristics are not defined for this combination of flow-specific data over mobile internet.	High
Data/comm profile pairing	There are ambiguities as to how to (or if one should) couple the upper-layer standards defined in this solution with the indicated lower-layer standards.	The Electric Charging Hot Spot Notification was designed for DSRC	High
Data/comm profile pairing	There are ambiguities as to how to (or if one should) couple the upper-layer standards defined in this solution with the indicated lower-layer standards.	The precise rules for how to provide intersection geometry over EU-ICIP has not been defined.	High
Data/comm profile pairing	There are ambiguities as to how to (or if one should) couple the upper-layer standards defined in this solution with the indicated lower-layer standards.	The rules for sending TPEG over DATEX messaging are not defined; the excahnge will need to include meta-data describing the rules for broadcasting the information to vehicles.	High
Data/comm profile pairing	There are ambiguities as to how to (or if one should) couple the upper-layer standards defined in this solution with the indicated lower-layer standards.	There are no rules defined for how to send ISO 14816 over NTCIP Messaging	High
Data/comm profile pairing	There are ambiguities as to how to (or if one should) couple the upper-layer standards defined in this solution with the indicated lower-layer standards.	these standards are not designed to work together, but they provide much of the technical details from which a solution can be created.	High
Data/comm profile pairing	There are ambiguities as to how to (or if one should) couple the upper-layer standards defined in this solution with the indicated lower-layer standards.	These standards are not intended to operate together, but they propvide most of the information necessary	High
Data/comm profile pairing	There are ambiguities as to how to (or if one should) couple the upper-layer standards defined in this solution with the indicated lower-layer standards.	TPEG2 is not designed to be transported over NTCIP Messaging services.	High
Data/comm profile pairing	There are ambiguities as to how to (or if one should) couple the upper-layer standards defined in this solution with the indicated lower-layer standards.	UBL is not typically paired with NTCIP messaging	High

	Data/comm profile pairing	There are ambiguities as to how to (or if one should) couple the upper-layer standards defined in this solution with the indicated lower-layer standards.	Uncertain what off-the-shelf Internet mechanism is preferred to exchange this data	High
	Data/comm profile pairing	There are ambiguities as to how to (or if one should) couple the upper-layer standards defined in this solution with the indicated lower-layer standards.	Unusual combination of protocols	High
	Data/comm profile pairing	There are ambiguities as to how to (or if one should) couple the upper-layer standards defined in this solution with the indicated lower-layer standards.	While both DEN and mobile Internet are well defined, there is no an interoperability profile that defines how to pair the two together and address which port numbers to use and how to identify the center to which the information should be sent.	High
	Data/comm profile pairing	There are ambiguities as to how to (or if one should) couple the upper-layer standards defined in this solution with the indicated lower-layer standards.	While both IVI and mobile Internet are well defined, there is not an interoperability profile that defines how to pair the two together and address which port numbers to use.	High
	Data/comm profile pairing	There are ambiguities as to how to (or if one should) couple the upper-layer standards defined in this solution with the indicated lower-layer standards.	While TPEG2 and local broadcast wireless are well defined, there is not an interoperability profile that defines how to pair the two.	High

Service Package:	Intelligent Traffic Signal System	Deployment Timeframe:	Day 1	Best (minimum) Issue Score	963

Source:	Other Traffic Management Centers	Destination:	Traffic Management Center	Flow:	device data

Flow Description:	Data from detectors, environmental sensor stations, and traffic control devices including device inventory information.

Solution	US: TMDD - NTCIP Messaging	Solution Issue Score:	15

Issue	Issue Description	Assignment Notes	Severity
Security inadequate	The solution does not provide adequate communications security for the information triple, which potentially jeopardizes C-ITS operations.	Application-level authentication not provided	Medium
Security inadequate	The solution does not provide adequate communications security for the information triple, which potentially jeopardizes C-ITS operations.	It is unclear what security is provided with this link	Medium
Security inadequate	The solution does not provide adequate communications security for the information triple, which potentially jeopardizes C-ITS operations.	SIRI does not currently provide application level authentication.	Medium

Service Package:	Intelligent Traffic Signal System	Deployment Timeframe:	Day 1	Best (minimum) Issue Score	963

Solution	DDS: TMDD - OMG DDS	Solution Issue Score:	480

Issue	Issue Description	Assignment Notes	Severity
Data/comm profile pairing	There are ambiguities as to how to (or if one should) couple the upper-layer standards defined in this solution with the indicated lower-layer standards.	these standards are not designed to work together, but they provide much of the technical details from which a solution can be created.	High
Data/comm profile pairing	There are ambiguities as to how to (or if one should) couple the upper-layer standards defined in this solution with the indicated lower-layer standards.	These standards are not intended to operate together, but they propvide most of the information necessary	High
Data/comm profile pairing	There are ambiguities as to how to (or if one should) couple the upper-layer standards defined in this solution with the indicated lower-layer standards.	TPEG2 is not designed to be transported over NTCIP Messaging services.	High
Data/comm profile pairing	There are ambiguities as to how to (or if one should) couple the upper-layer standards defined in this solution with the indicated lower-layer standards.	UBL is not typically paired with NTCIP messaging	High
Data/comm profile pairing	There are ambiguities as to how to (or if one should) couple the upper-layer standards defined in this solution with the indicated lower-layer standards.	Uncertain what off-the-shelf Internet mechanism is preferred to exchange this data	High
Data/comm profile pairing	There are ambiguities as to how to (or if one should) couple the upper-layer standards defined in this solution with the indicated lower-layer standards.	Unusual combination of protocols	High
Data/comm profile pairing	There are ambiguities as to how to (or if one should) couple the upper-layer standards defined in this solution with the indicated lower-layer standards.	While both DEN and mobile Internet are well defined, there is no an interoperability profile that defines how to pair the two together and address which port numbers to use and how to identify the center to which the information should be sent.	High
Data/comm profile pairing	There are ambiguities as to how to (or if one should) couple the upper-layer standards defined in this solution with the indicated lower-layer standards.	While both IVI and mobile Internet are well defined, there is not an interoperability profile that defines how to pair the two together and address which port numbers to use.	High
Data/comm profile pairing	There are ambiguities as to how to (or if one should) couple the upper-layer standards defined in this solution with the indicated lower-layer standards.	While TPEG2 and local broadcast wireless are well defined, there is not an interoperability profile that defines how to pair the two.	High
Data/comm profile pairing	There are ambiguities as to how to (or if one should) couple the upper-layer standards defined in this solution with the indicated lower-layer standards.		High
Data/comm profile pairing	There are ambiguities as to how to (or if one should) couple the upper-layer standards defined in this solution with the indicated lower-layer standards.	A port number has not been assigned to this message set.	High
Data/comm profile pairing	There are ambiguities as to how to (or if one should) couple the upper-layer standards defined in this solution with the indicated lower-layer standards.	It is unclear what encoding rules should be used as well as what port number.	High
Data/comm profile pairing	There are ambiguities as to how to (or if one should) couple the upper-layer standards defined in this solution with the indicated lower-layer standards.	It is unclear what encoding rules should be used for ATIS over NTCIP messaging, or if this is the actual intent of the standards.	High
Data/comm profile pairing	There are ambiguities as to how to (or if one should) couple the upper-layer standards defined in this solution with the indicated lower-layer standards.	No port number has been assigned to these messages	High
Data/comm profile pairing	There are ambiguities as to how to (or if one should) couple the upper-layer standards defined in this solution with the indicated lower-layer standards.	Rules for implementing NTCIP exchanges over WAVE have not been defined. It is unclear whether the Roadside Equipment should handle the WAVE security and then translate to its local network or if the information flow should actually be directly to the ITS	High
Data/comm profile pairing	There are ambiguities as to how to (or if one should) couple the upper-layer standards defined in this solution with the indicated lower-layer standards.	SAE J2735 was not designed to be implemented over DDS; interface details need to be defined.	High

Service Package:	Intelligent Traffic Signal System	Deployment Timeframe:	Day 1	Best (minimum) Issue Score	963

	Data/comm profile pairing	There are ambiguities as to how to (or if one should) couple the upper-layer standards defined in this solution with the indicated lower-layer standards.	SAE J2735 was not designed to be implemented over SNMP messaging; interface details need to be defined.	High
	Data/comm profile pairing	There are ambiguities as to how to (or if one should) couple the upper-layer standards defined in this solution with the indicated lower-layer standards.	The dialogs, messages , and performance characteristics are not defined for this combination of flow-specific data over mobile internet.	High
	Data/comm profile pairing	There are ambiguities as to how to (or if one should) couple the upper-layer standards defined in this solution with the indicated lower-layer standards.	The Electric Charging Hot Spot Notification was designed for DSRC	High
	Data/comm profile pairing	There are ambiguities as to how to (or if one should) couple the upper-layer standards defined in this solution with the indicated lower-layer standards.	The precise rules for how to provide intersection geometry over EU-ICIP has not been defined.	High
	Data/comm profile pairing	There are ambiguities as to how to (or if one should) couple the upper-layer standards defined in this solution with the indicated lower-layer standards.	The rules for sending TPEG over DATEX messaging are not defined; the excahnge will need to include meta-data describing the rules for broadcasting the information to vehicles.	High
	Data/comm profile pairing	There are ambiguities as to how to (or if one should) couple the upper-layer standards defined in this solution with the indicated lower-layer standards.	There are no rules defined for how to send ISO 14816 over NTCIP Messaging	High

Service Package:	Intelligent Traffic Signal System	Deployment Timeframe:	Day 1	Best (minimum) Issue Score	963

Source:	Other Traffic Management Centers	Destination:	Traffic Management Center	Flow:	device status
Flow Description:	Status information from devices				

Solution	US: TMDD - NTCIP Messaging	Solution Issue Score:	15

Issue	Issue Description	Assignment Notes	Severity
Security inadequate	The solution does not provide adequate communications security for the information triple, which potentially jeopardizes C-ITS operations.	Application-level authentication not provided	Medium
Security inadequate	The solution does not provide adequate communications security for the information triple, which potentially jeopardizes C-ITS operations.	It is unclear what security is provided with this link	Medium
Security inadequate	The solution does not provide adequate communications security for the information triple, which potentially jeopardizes C-ITS operations.	SIRI does not currently provide application level authentication.	Medium

Service Package:	Intelligent Traffic Signal System	Deployment Timeframe:	Day 1	Best (minimum) Issue Score	963

Solution	DDS: TMDD - OMG DDS	Solution Issue Score:	480

Issue	Issue Description	Assignment Notes	Severity
Data/comm profile pairing	There are ambiguities as to how to (or if one should) couple the upper-layer standards defined in this solution with the indicated lower-layer standards.		High
Data/comm profile pairing	There are ambiguities as to how to (or if one should) couple the upper-layer standards defined in this solution with the indicated lower-layer standards.	A port number has not been assigned to this message set.	High
Data/comm profile pairing	There are ambiguities as to how to (or if one should) couple the upper-layer standards defined in this solution with the indicated lower-layer standards.	It is unclear what encoding rules should be used as well as what port number.	High
Data/comm profile pairing	There are ambiguities as to how to (or if one should) couple the upper-layer standards defined in this solution with the indicated lower-layer standards.	It is unclear what encoding rules should be used for ATIS over NTCIP messaging, or if this is the actual intent of the standards.	High
Data/comm profile pairing	There are ambiguities as to how to (or if one should) couple the upper-layer standards defined in this solution with the indicated lower-layer standards.	No port number has been assigned to these messages	High
Data/comm profile pairing	There are ambiguities as to how to (or if one should) couple the upper-layer standards defined in this solution with the indicated lower-layer standards.	Rules for implementing NTCIP exchanges over WAVE have not been defined. It is unclear whether the Roadside Equipment should handle the WAVE security and then translate to its local network or if the information flow should actually be directly to the ITS	High
Data/comm profile pairing	There are ambiguities as to how to (or if one should) couple the upper-layer standards defined in this solution with the indicated lower-layer standards.	SAE J2735 was not designed to be implemented over DDS; interface details need to be defined.	High
Data/comm profile pairing	There are ambiguities as to how to (or if one should) couple the upper-layer standards defined in this solution with the indicated lower-layer standards.	SAE J2735 was not designed to be implemented over SNMP messaging; interface details need to be defined.	High
Data/comm profile pairing	There are ambiguities as to how to (or if one should) couple the upper-layer standards defined in this solution with the indicated lower-layer standards.	The dialogs, messages , and performance characteristics are not defined for this combination of flow-specific data over mobile internet.	High
Data/comm profile pairing	There are ambiguities as to how to (or if one should) couple the upper-layer standards defined in this solution with the indicated lower-layer standards.	The Electric Charging Hot Spot Notification was designed for DSRC	High
Data/comm profile pairing	There are ambiguities as to how to (or if one should) couple the upper-layer standards defined in this solution with the indicated lower-layer standards.	The precise rules for how to provide intersection geometry over EU-ICIP has not been defined.	High
Data/comm profile pairing	There are ambiguities as to how to (or if one should) couple the upper-layer standards defined in this solution with the indicated lower-layer standards.	The rules for sending TPEG over DATEX messaging are not defined; the excahnge will need to include meta-data describing the rules for broadcasting the information to vehicles.	High
Data/comm profile pairing	There are ambiguities as to how to (or if one should) couple the upper-layer standards defined in this solution with the indicated lower-layer standards.	There are no rules defined for how to send ISO 14816 over NTCIP Messaging	High
Data/comm profile pairing	There are ambiguities as to how to (or if one should) couple the upper-layer standards defined in this solution with the indicated lower-layer standards.	these standards are not designed to work together, but they provide much of the technical details from which a solution can be created.	High
Data/comm profile pairing	There are ambiguities as to how to (or if one should) couple the upper-layer standards defined in this solution with the indicated lower-layer standards.	These standards are not intended to operate together, but they propvide most of the information necessary	High
Data/comm profile pairing	There are ambiguities as to how to (or if one should) couple the upper-layer standards defined in this solution with the indicated lower-layer standards.	TPEG2 is not designed to be transported over NTCIP Messaging services.	High
Data/comm profile pairing	There are ambiguities as to how to (or if one should) couple the upper-layer standards defined in this solution with the indicated lower-layer standards.	UBL is not typically paired with NTCIP messaging	High

	Data/comm profile pairing	There are ambiguities as to how to (or if one should) couple the upper-layer standards defined in this solution with the indicated lower-layer standards.	Uncertain what off-the-shelf Internet mechanism is preferred to exchange this data	High
	Data/comm profile pairing	There are ambiguities as to how to (or if one should) couple the upper-layer standards defined in this solution with the indicated lower-layer standards.	Unusual combination of protocols	High
	Data/comm profile pairing	There are ambiguities as to how to (or if one should) couple the upper-layer standards defined in this solution with the indicated lower-layer standards.	While both DEN and mobile Internet are well defined, there is no an interoperability profile that defines how to pair the two together and address which port numbers to use and how to identify the center to which the information should be sent.	High
	Data/comm profile pairing	There are ambiguities as to how to (or if one should) couple the upper-layer standards defined in this solution with the indicated lower-layer standards.	While both IVI and mobile Internet are well defined, there is not an interoperability profile that defines how to pair the two together and address which port numbers to use.	High
	Data/comm profile pairing	There are ambiguities as to how to (or if one should) couple the upper-layer standards defined in this solution with the indicated lower-layer standards.	While TPEG2 and local broadcast wireless are well defined, there is not an interoperability profile that defines how to pair the two.	High

Service Package:	Intelligent Traffic Signal System	Deployment Timeframe:	Day 1	Best (minimum) Issue Score	963

Source:	Other Traffic Management Centers	Destination:	Traffic Management Center	Flow:	road network conditions

Flow Description:	Current and forecasted traffic information, road and weather conditions, and other road network status. Either raw data, processed data, or some combination of both may be provided by this flow. Information on diversions and alternate routes, closures,

Solution	US: TMDD - NTCIP Messaging	Solution Issue Score:	15

Issue	Issue Description	Assignment Notes	Severity
Security inadequate	The solution does not provide adequate communications security for the information triple, which potentially jeopardizes C-ITS operations.	Application-level authentication not provided	Medium
Security inadequate	The solution does not provide adequate communications security for the information triple, which potentially jeopardizes C-ITS operations.	It is unclear what security is provided with this link	Medium
Security inadequate	The solution does not provide adequate communications security for the information triple, which potentially jeopardizes C-ITS operations.	SIRI does not currently provide application level authentication.	Medium

Service Package:	Intelligent Traffic Signal System	Deployment Timeframe:	Day 1	Best (minimum) Issue Score	963

Solution	DDS: TMDD - OMG DDS	Solution Issue Score:	480

Issue	Issue Description	Assignment Notes	Severity
Data/comm profile pairing	There are ambiguities as to how to (or if one should) couple the upper-layer standards defined in this solution with the indicated lower-layer standards.		High
Data/comm profile pairing	There are ambiguities as to how to (or if one should) couple the upper-layer standards defined in this solution with the indicated lower-layer standards.	A port number has not been assigned to this message set.	High
Data/comm profile pairing	There are ambiguities as to how to (or if one should) couple the upper-layer standards defined in this solution with the indicated lower-layer standards.	It is unclear what encoding rules should be used as well as what port number.	High
Data/comm profile pairing	There are ambiguities as to how to (or if one should) couple the upper-layer standards defined in this solution with the indicated lower-layer standards.	It is unclear what encoding rules should be used for ATIS over NTCIP messaging, or if this is the actual intent of the standards.	High
Data/comm profile pairing	There are ambiguities as to how to (or if one should) couple the upper-layer standards defined in this solution with the indicated lower-layer standards.	No port number has been assigned to these messages	High
Data/comm profile pairing	There are ambiguities as to how to (or if one should) couple the upper-layer standards defined in this solution with the indicated lower-layer standards.	Rules for implementing NTCIP exchanges over WAVE have not been defined. It is unclear whether the Roadside Equipment should handle the WAVE security and then translate to its local network or if the information flow should actually be directly to the ITS	High
Data/comm profile pairing	There are ambiguities as to how to (or if one should) couple the upper-layer standards defined in this solution with the indicated lower-layer standards.	SAE J2735 was not designed to be implemented over DDS; interface details need to be defined.	High
Data/comm profile pairing	There are ambiguities as to how to (or if one should) couple the upper-layer standards defined in this solution with the indicated lower-layer standards.	SAE J2735 was not designed to be implemented over SNMP messaging; interface details need to be defined.	High
Data/comm profile pairing	There are ambiguities as to how to (or if one should) couple the upper-layer standards defined in this solution with the indicated lower-layer standards.	The dialogs, messages , and performance characteristics are not defined for this combination of flow-specific data over mobile internet.	High
Data/comm profile pairing	There are ambiguities as to how to (or if one should) couple the upper-layer standards defined in this solution with the indicated lower-layer standards.	The Electric Charging Hot Spot Notification was designed for DSRC	High
Data/comm profile pairing	There are ambiguities as to how to (or if one should) couple the upper-layer standards defined in this solution with the indicated lower-layer standards.	The precise rules for how to provide intersection geometry over EU-ICIP has not been defined.	High
Data/comm profile pairing	There are ambiguities as to how to (or if one should) couple the upper-layer standards defined in this solution with the indicated lower-layer standards.	The rules for sending TPEG over DATEX messaging are not defined; the excahnge will need to include meta-data describing the rules for broadcasting the information to vehicles.	High
Data/comm profile pairing	There are ambiguities as to how to (or if one should) couple the upper-layer standards defined in this solution with the indicated lower-layer standards.	There are no rules defined for how to send ISO 14816 over NTCIP Messaging	High
Data/comm profile pairing	There are ambiguities as to how to (or if one should) couple the upper-layer standards defined in this solution with the indicated lower-layer standards.	these standards are not designed to work together, but they provide much of the technical details from which a solution can be created.	High
Data/comm profile pairing	There are ambiguities as to how to (or if one should) couple the upper-layer standards defined in this solution with the indicated lower-layer standards.	These standards are not intended to operate together, but they propvide most of the information necessary	High
Data/comm profile pairing	There are ambiguities as to how to (or if one should) couple the upper-layer standards defined in this solution with the indicated lower-layer standards.	TPEG2 is not designed to be transported over NTCIP Messaging services.	High
Data/comm profile pairing	There are ambiguities as to how to (or if one should) couple the upper-layer standards defined in this solution with the indicated lower-layer standards.	UBL is not typically paired with NTCIP messaging	High

Service Package:	Intelligent Traffic Signal System	Deployment Timeframe:	Day 1	Best (minimum) Issue Score	963

	Data/comm profile pairing	There are ambiguities as to how to (or if one should) couple the upper-layer standards defined in this solution with the indicated lower-layer standards.	Uncertain what off-the-shelf Internet mechanism is preferred to exchange this data	High
	Data/comm profile pairing	There are ambiguities as to how to (or if one should) couple the upper-layer standards defined in this solution with the indicated lower-layer standards.	Unusual combination of protocols	High
	Data/comm profile pairing	There are ambiguities as to how to (or if one should) couple the upper-layer standards defined in this solution with the indicated lower-layer standards.	While both DEN and mobile Internet are well defined, there is no an interoperability profile that defines how to pair the two together and address which port numbers to use and how to identify the center to which the information should be sent.	High
	Data/comm profile pairing	There are ambiguities as to how to (or if one should) couple the upper-layer standards defined in this solution with the indicated lower-layer standards.	While both IVI and mobile Internet are well defined, there is not an interoperability profile that defines how to pair the two together and address which port numbers to use.	High
	Data/comm profile pairing	There are ambiguities as to how to (or if one should) couple the upper-layer standards defined in this solution with the indicated lower-layer standards.	While TPEG2 and local broadcast wireless are well defined, there is not an interoperability profile that defines how to pair the two.	High

Source:	Traffic Management Center	Destination:	Connected Vehicle Roadside Equipment	Flow:	intersection management application info
Flow Description:	Intersection and device configuration data and warning parameters and thresholds. This flow also supports remote control of the application so the application can be taken offline, reset, or restarted.				

Service Package:	Intelligent Traffic Signal System	Deployment Timeframe:	Day 1	Best (minimum) Issue Score	963

Source:	Traffic Management Center	Destination:	ITS Roadway Equipment	Flow:	environmental sensors control

Flow Description:	Data used to configure and control environmental sensors.

Solution	US: NTCIP Environmental Sensors - SNMPv1/TLS	Solution Issue Score:	15

Issue	Issue Description	Assignment Notes	Severity
Security inadequate	The solution does not provide adequate communications security for the information triple, which potentially jeopardizes C-ITS operations.	Application-level authentication not provided	Medium
Security inadequate	The solution does not provide adequate communications security for the information triple, which potentially jeopardizes C-ITS operations.	It is unclear what security is provided with this link	Medium
Security inadequate	The solution does not provide adequate communications security for the information triple, which potentially jeopardizes C-ITS operations.	SIRI does not currently provide application level authentication.	Medium

Solution	US: NTCIP Environmental Sensors - SNMPv3	Solution Issue Score:	36

Issue	Issue Description	Assignment Notes	Severity
Update data to SNMPv3	Data has been defined for SNMPv1, but needs to be updated to SNMPv3 format.	NTCIP 1201 data needs to be upgraded to SNMPv3.	Medium
Update data to SNMPv3	Data has been defined for SNMPv1, but needs to be updated to SNMPv3 format.	NTCIP 1202 data needs to be upgraded to SNMPv3.	Medium
Update data to SNMPv3	Data has been defined for SNMPv1, but needs to be updated to SNMPv3 format.	NTCIP 1203 data needs to be upgraded to SNMPv3.	Medium
Update data to SNMPv3	Data has been defined for SNMPv1, but needs to be updated to SNMPv3 format.	NTCIP 1204 data needs to be upgraded to SNMPv3.	Medium
Update data to SNMPv3	Data has been defined for SNMPv1, but needs to be updated to SNMPv3 format.	NTCIP 1205 data needs to be upgraded to SNMPv3.	Medium
Update data to SNMPv3	Data has been defined for SNMPv1, but needs to be updated to SNMPv3 format.	NTCIP 1207 data needs to be upgraded to SNMPv3.	Medium
Update data to SNMPv3	Data has been defined for SNMPv1, but needs to be updated to SNMPv3 format.	NTCIP 1209 data needs to be upgraded to SNMPv3.	Medium
Update data to SNMPv3	Data has been defined for SNMPv1, but needs to be updated to SNMPv3 format.	NTCIP 1210 data needs to be upgraded to SNMPv3.	Medium
Update data to SNMPv3	Data has been defined for SNMPv1, but needs to be updated to SNMPv3 format.	NTCIP 1211 data needs to be upgraded to SNMPv3.	Medium
Update data to SNMPv3	Data has been defined for SNMPv1, but needs to be updated to SNMPv3 format.	NTCIP 1213 data needs to be upgraded to SNMPv3.	Medium

Service Package:	Intelligent Traffic Signal System	Deployment Timeframe:	Day 1	Best (minimum) Issue Score	963

Solution	DDS: NTCIP Environmental Sensors - OMG DDS RPC	Solution Issue Score:	480

Issue	Issue Description	Assignment Notes	Severity
Data/comm profile pairing	There are ambiguities as to how to (or if one should) couple the upper-layer standards defined in this solution with the indicated lower-layer standards.		High
Data/comm profile pairing	There are ambiguities as to how to (or if one should) couple the upper-layer standards defined in this solution with the indicated lower-layer standards.	A port number has not been assigned to this message set.	High
Data/comm profile pairing	There are ambiguities as to how to (or if one should) couple the upper-layer standards defined in this solution with the indicated lower-layer standards.	It is unclear what encoding rules should be used as well as what port number.	High
Data/comm profile pairing	There are ambiguities as to how to (or if one should) couple the upper-layer standards defined in this solution with the indicated lower-layer standards.	It is unclear what encoding rules should be used for ATIS over NTCIP messaging, or if this is the actual intent of the standards.	High
Data/comm profile pairing	There are ambiguities as to how to (or if one should) couple the upper-layer standards defined in this solution with the indicated lower-layer standards.	No port number has been assigned to these messages	High
Data/comm profile pairing	There are ambiguities as to how to (or if one should) couple the upper-layer standards defined in this solution with the indicated lower-layer standards.	Rules for implementing NTCIP exchanges over WAVE have not been defined. It is unclear whether the Roadside Equipment should handle the WAVE security and then translate to its local network or if the information flow should actually be directly to the ITS	High
Data/comm profile pairing	There are ambiguities as to how to (or if one should) couple the upper-layer standards defined in this solution with the indicated lower-layer standards.	SAE J2735 was not designed to be implemented over DDS; interface details need to be defined.	High
Data/comm profile pairing	There are ambiguities as to how to (or if one should) couple the upper-layer standards defined in this solution with the indicated lower-layer standards.	SAE J2735 was not designed to be implemented over SNMP messaging; interface details need to be defined.	High
Data/comm profile pairing	There are ambiguities as to how to (or if one should) couple the upper-layer standards defined in this solution with the indicated lower-layer standards.	The dialogs, messages , and performance characteristics are not defined for this combination of flow-specific data over mobile internet.	High
Data/comm profile pairing	There are ambiguities as to how to (or if one should) couple the upper-layer standards defined in this solution with the indicated lower-layer standards.	The Electric Charging Hot Spot Notification was designed for DSRC	High
Data/comm profile pairing	There are ambiguities as to how to (or if one should) couple the upper-layer standards defined in this solution with the indicated lower-layer standards.	The precise rules for how to provide intersection geometry over EU-ICIP has not been defined.	High
Data/comm profile pairing	There are ambiguities as to how to (or if one should) couple the upper-layer standards defined in this solution with the indicated lower-layer standards.	The rules for sending TPEG over DATEX messaging are not defined; the excahnge will need to include meta-data describing the rules for broadcasting the information to vehicles.	High
Data/comm profile pairing	There are ambiguities as to how to (or if one should) couple the upper-layer standards defined in this solution with the indicated lower-layer standards.	There are no rules defined for how to send ISO 14816 over NTCIP Messaging	High
Data/comm profile pairing	There are ambiguities as to how to (or if one should) couple the upper-layer standards defined in this solution with the indicated lower-layer standards.	these standards are not designed to work together, but they provide much of the technical details from which a solution can be created.	High
Data/comm profile pairing	There are ambiguities as to how to (or if one should) couple the upper-layer standards defined in this solution with the indicated lower-layer standards.	These standards are not intended to operate together, but they propvide most of the information necessary	High
Data/comm profile pairing	There are ambiguities as to how to (or if one should) couple the upper-layer standards defined in this solution with the indicated lower-layer standards.	TPEG2 is not designed to be transported over NTCIP Messaging services.	High
Data/comm profile pairing	There are ambiguities as to how to (or if one should) couple the upper-layer standards defined in this solution with the indicated lower-layer standards.	UBL is not typically paired with NTCIP messaging	High

	Data/comm profile pairing	There are ambiguities as to how to (or if one should) couple the upper-layer standards defined in this solution with the indicated lower-layer standards.	Uncertain what off-the-shelf Internet mechanism is preferred to exchange this data	High
	Data/comm profile pairing	There are ambiguities as to how to (or if one should) couple the upper-layer standards defined in this solution with the indicated lower-layer standards.	Unusual combination of protocols	High
	Data/comm profile pairing	There are ambiguities as to how to (or if one should) couple the upper-layer standards defined in this solution with the indicated lower-layer standards.	While both DEN and mobile Internet are well defined, there is no an interoperability profile that defines how to pair the two together and address which port numbers to use and how to identify the center to which the information should be sent.	High
	Data/comm profile pairing	There are ambiguities as to how to (or if one should) couple the upper-layer standards defined in this solution with the indicated lower-layer standards.	While both IVI and mobile Internet are well defined, there is not an interoperability profile that defines how to pair the two together and address which port numbers to use.	High
	Data/comm profile pairing	There are ambiguities as to how to (or if one should) couple the upper-layer standards defined in this solution with the indicated lower-layer standards.	While TPEG2 and local broadcast wireless are well defined, there is not an interoperability profile that defines how to pair the two.	High

Service Package:	Intelligent Traffic Signal System	Deployment Timeframe:	Day 1	Best (minimum) Issue Score	963

Source:	Traffic Management Center	Destination:	ITS Roadway Equipment	Flow:	signal control commands

Flow Description:	Control of traffic signal controllers or field masters including clock synchronization.

Solution	US: NTCIP Signal System Masters - SNMPv1/TLS	Solution Issue Score:	15

Issue	Issue Description	Assignment Notes	Severity
Security inadequate	The solution does not provide adequate communications security for the information triple, which potentially jeopardizes C-ITS operations.	Application-level authentication not provided	Medium
Security inadequate	The solution does not provide adequate communications security for the information triple, which potentially jeopardizes C-ITS operations.	It is unclear what security is provided with this link	Medium
Security inadequate	The solution does not provide adequate communications security for the information triple, which potentially jeopardizes C-ITS operations.	SIRI does not currently provide application level authentication.	Medium

Solution	US: NTCIP Signal System Masters - SNMPv3	Solution Issue Score:	36

Issue	Issue Description	Assignment Notes	Severity
Update data to SNMPv3	Data has been defined for SNMPv1, but needs to be updated to SNMPv3 format.	NTCIP 1201 data needs to be upgraded to SNMPv3.	Medium
Update data to SNMPv3	Data has been defined for SNMPv1, but needs to be updated to SNMPv3 format.	NTCIP 1202 data needs to be upgraded to SNMPv3.	Medium
Update data to SNMPv3	Data has been defined for SNMPv1, but needs to be updated to SNMPv3 format.	NTCIP 1203 data needs to be upgraded to SNMPv3.	Medium
Update data to SNMPv3	Data has been defined for SNMPv1, but needs to be updated to SNMPv3 format.	NTCIP 1204 data needs to be upgraded to SNMPv3.	Medium
Update data to SNMPv3	Data has been defined for SNMPv1, but needs to be updated to SNMPv3 format.	NTCIP 1205 data needs to be upgraded to SNMPv3.	Medium
Update data to SNMPv3	Data has been defined for SNMPv1, but needs to be updated to SNMPv3 format.	NTCIP 1207 data needs to be upgraded to SNMPv3.	Medium
Update data to SNMPv3	Data has been defined for SNMPv1, but needs to be updated to SNMPv3 format.	NTCIP 1209 data needs to be upgraded to SNMPv3.	Medium
Update data to SNMPv3	Data has been defined for SNMPv1, but needs to be updated to SNMPv3 format.	NTCIP 1210 data needs to be upgraded to SNMPv3.	Medium
Update data to SNMPv3	Data has been defined for SNMPv1, but needs to be updated to SNMPv3 format.	NTCIP 1211 data needs to be upgraded to SNMPv3.	Medium
Update data to SNMPv3	Data has been defined for SNMPv1, but needs to be updated to SNMPv3 format.	NTCIP 1213 data needs to be upgraded to SNMPv3.	Medium

Service Package:	Intelligent Traffic Signal System	Deployment Timeframe:	Day 1	Best (minimum) Issue Score	963

Solution	DDS: NTCIP Signal System Masters - OMG DDS RPC	Solution Issue Score:	480

Issue	Issue Description	Assignment Notes	Severity
Data/comm profile pairing	There are ambiguities as to how to (or if one should) couple the upper-layer standards defined in this solution with the indicated lower-layer standards.		High
Data/comm profile pairing	There are ambiguities as to how to (or if one should) couple the upper-layer standards defined in this solution with the indicated lower-layer standards.	A port number has not been assigned to this message set.	High
Data/comm profile pairing	There are ambiguities as to how to (or if one should) couple the upper-layer standards defined in this solution with the indicated lower-layer standards.	It is unclear what encoding rules should be used as well as what port number.	High
Data/comm profile pairing	There are ambiguities as to how to (or if one should) couple the upper-layer standards defined in this solution with the indicated lower-layer standards.	It is unclear what encoding rules should be used for ATIS over NTCIP messaging, or if this is the actual intent of the standards.	High
Data/comm profile pairing	There are ambiguities as to how to (or if one should) couple the upper-layer standards defined in this solution with the indicated lower-layer standards.	No port number has been assigned to these messages	High
Data/comm profile pairing	There are ambiguities as to how to (or if one should) couple the upper-layer standards defined in this solution with the indicated lower-layer standards.	Rules for implementing NTCIP exchanges over WAVE have not been defined. It is unclear whether the Roadside Equipment should handle the WAVE security and then translate to its local network or if the information flow should actually be directly to the ITS	High
Data/comm profile pairing	There are ambiguities as to how to (or if one should) couple the upper-layer standards defined in this solution with the indicated lower-layer standards.	SAE J2735 was not designed to be implemented over DDS; interface details need to be defined.	High
Data/comm profile pairing	There are ambiguities as to how to (or if one should) couple the upper-layer standards defined in this solution with the indicated lower-layer standards.	SAE J2735 was not designed to be implemented over SNMP messaging; interface details need to be defined.	High
Data/comm profile pairing	There are ambiguities as to how to (or if one should) couple the upper-layer standards defined in this solution with the indicated lower-layer standards.	The dialogs, messages , and performance characteristics are not defined for this combination of flow-specific data over mobile internet.	High
Data/comm profile pairing	There are ambiguities as to how to (or if one should) couple the upper-layer standards defined in this solution with the indicated lower-layer standards.	The Electric Charging Hot Spot Notification was designed for DSRC	High
Data/comm profile pairing	There are ambiguities as to how to (or if one should) couple the upper-layer standards defined in this solution with the indicated lower-layer standards.	The precise rules for how to provide intersection geometry over EU-ICIP has not been defined.	High
Data/comm profile pairing	There are ambiguities as to how to (or if one should) couple the upper-layer standards defined in this solution with the indicated lower-layer standards.	The rules for sending TPEG over DATEX messaging are not defined; the excahnge will need to include meta-data describing the rules for broadcasting the information to vehicles.	High
Data/comm profile pairing	There are ambiguities as to how to (or if one should) couple the upper-layer standards defined in this solution with the indicated lower-layer standards.	There are no rules defined for how to send ISO 14816 over NTCIP Messaging	High
Data/comm profile pairing	There are ambiguities as to how to (or if one should) couple the upper-layer standards defined in this solution with the indicated lower-layer standards.	these standards are not designed to work together, but they provide much of the technical details from which a solution can be created.	High
Data/comm profile pairing	There are ambiguities as to how to (or if one should) couple the upper-layer standards defined in this solution with the indicated lower-layer standards.	These standards are not intended to operate together, but they propvide most of the information necessary	High
Data/comm profile pairing	There are ambiguities as to how to (or if one should) couple the upper-layer standards defined in this solution with the indicated lower-layer standards.	TPEG2 is not designed to be transported over NTCIP Messaging services.	High
Data/comm profile pairing	There are ambiguities as to how to (or if one should) couple the upper-layer standards defined in this solution with the indicated lower-layer standards.	UBL is not typically paired with NTCIP messaging	High

	Data/comm profile pairing	There are ambiguities as to how to (or if one should) couple the upper-layer standards defined in this solution with the indicated lower-layer standards.	Uncertain what off-the-shelf Internet mechanism is preferred to exchange this data	High
	Data/comm profile pairing	There are ambiguities as to how to (or if one should) couple the upper-layer standards defined in this solution with the indicated lower-layer standards.	Unusual combination of protocols	High
	Data/comm profile pairing	There are ambiguities as to how to (or if one should) couple the upper-layer standards defined in this solution with the indicated lower-layer standards.	While both DEN and mobile Internet are well defined, there is no an interoperability profile that defines how to pair the two together and address which port numbers to use and how to identify the center to which the information should be sent.	High
	Data/comm profile pairing	There are ambiguities as to how to (or if one should) couple the upper-layer standards defined in this solution with the indicated lower-layer standards.	While both IVI and mobile Internet are well defined, there is not an interoperability profile that defines how to pair the two together and address which port numbers to use.	High
	Data/comm profile pairing	There are ambiguities as to how to (or if one should) couple the upper-layer standards defined in this solution with the indicated lower-layer standards.	While TPEG2 and local broadcast wireless are well defined, there is not an interoperability profile that defines how to pair the two.	High

Service Package:	Intelligent Traffic Signal System	Deployment Timeframe:	Day 1	Best (minimum) Issue Score	963

Source:	Traffic Management Center	Destination:	ITS Roadway Equipment	Flow:	signal control device configuration

Flow Description:	Data used to configure traffic signal control equipment including local controllers and system masters.

Solution	US: NTCIP Signal System Masters - SNMPv1/TLS	Solution Issue Score:	15

Issue	Issue Description	Assignment Notes	Severity
Security inadequate	The solution does not provide adequate communications security for the information triple, which potentially jeopardizes C-ITS operations.	Application-level authentication not provided	Medium
Security inadequate	The solution does not provide adequate communications security for the information triple, which potentially jeopardizes C-ITS operations.	It is unclear what security is provided with this link	Medium
Security inadequate	The solution does not provide adequate communications security for the information triple, which potentially jeopardizes C-ITS operations.	SIRI does not currently provide application level authentication.	Medium

Solution	US: NTCIP Signal System Masters - SNMPv3	Solution Issue Score:	36

Issue	Issue Description	Assignment Notes	Severity
Update data to SNMPv3	Data has been defined for SNMPv1, but needs to be updated to SNMPv3 format.	NTCIP 1204 data needs to be upgraded to SNMPv3.	Medium
Update data to SNMPv3	Data has been defined for SNMPv1, but needs to be updated to SNMPv3 format.	NTCIP 1205 data needs to be upgraded to SNMPv3.	Medium
Update data to SNMPv3	Data has been defined for SNMPv1, but needs to be updated to SNMPv3 format.	NTCIP 1207 data needs to be upgraded to SNMPv3.	Medium
Update data to SNMPv3	Data has been defined for SNMPv1, but needs to be updated to SNMPv3 format.	NTCIP 1209 data needs to be upgraded to SNMPv3.	Medium
Update data to SNMPv3	Data has been defined for SNMPv1, but needs to be updated to SNMPv3 format.	NTCIP 1210 data needs to be upgraded to SNMPv3.	Medium
Update data to SNMPv3	Data has been defined for SNMPv1, but needs to be updated to SNMPv3 format.	NTCIP 1211 data needs to be upgraded to SNMPv3.	Medium
Update data to SNMPv3	Data has been defined for SNMPv1, but needs to be updated to SNMPv3 format.	NTCIP 1213 data needs to be upgraded to SNMPv3.	Medium
Update data to SNMPv3	Data has been defined for SNMPv1, but needs to be updated to SNMPv3 format.	NTCIP 1201 data needs to be upgraded to SNMPv3.	Medium
Update data to SNMPv3	Data has been defined for SNMPv1, but needs to be updated to SNMPv3 format.	NTCIP 1202 data needs to be upgraded to SNMPv3.	Medium
Update data to SNMPv3	Data has been defined for SNMPv1, but needs to be updated to SNMPv3 format.	NTCIP 1203 data needs to be upgraded to SNMPv3.	Medium

Service Package:	Intelligent Traffic Signal System	Deployment Timeframe:	Day 1	Best (minimum) Issue Score	963

Solution	DDS: NTCIP Signal System Masters - OMG DDS RPC	Solution Issue Score:	480

Issue	Issue Description	Assignment Notes	Severity
Data/comm profile pairing	There are ambiguities as to how to (or if one should) couple the upper-layer standards defined in this solution with the indicated lower-layer standards.		High
Data/comm profile pairing	There are ambiguities as to how to (or if one should) couple the upper-layer standards defined in this solution with the indicated lower-layer standards.	A port number has not been assigned to this message set.	High
Data/comm profile pairing	There are ambiguities as to how to (or if one should) couple the upper-layer standards defined in this solution with the indicated lower-layer standards.	It is unclear what encoding rules should be used as well as what port number.	High
Data/comm profile pairing	There are ambiguities as to how to (or if one should) couple the upper-layer standards defined in this solution with the indicated lower-layer standards.	It is unclear what encoding rules should be used for ATIS over NTCIP messaging, or if this is the actual intent of the standards.	High
Data/comm profile pairing	There are ambiguities as to how to (or if one should) couple the upper-layer standards defined in this solution with the indicated lower-layer standards.	No port number has been assigned to these messages	High
Data/comm profile pairing	There are ambiguities as to how to (or if one should) couple the upper-layer standards defined in this solution with the indicated lower-layer standards.	Rules for implementing NTCIP exchanges over WAVE have not been defined. It is unclear whether the Roadside Equipment should handle the WAVE security and then translate to its local network or if the information flow should actually be directly to the ITS	High
Data/comm profile pairing	There are ambiguities as to how to (or if one should) couple the upper-layer standards defined in this solution with the indicated lower-layer standards.	SAE J2735 was not designed to be implemented over DDS; interface details need to be defined.	High
Data/comm profile pairing	There are ambiguities as to how to (or if one should) couple the upper-layer standards defined in this solution with the indicated lower-layer standards.	SAE J2735 was not designed to be implemented over SNMP messaging; interface details need to be defined.	High
Data/comm profile pairing	There are ambiguities as to how to (or if one should) couple the upper-layer standards defined in this solution with the indicated lower-layer standards.	The dialogs, messages , and performance characteristics are not defined for this combination of flow-specific data over mobile internet.	High
Data/comm profile pairing	There are ambiguities as to how to (or if one should) couple the upper-layer standards defined in this solution with the indicated lower-layer standards.	The Electric Charging Hot Spot Notification was designed for DSRC	High
Data/comm profile pairing	There are ambiguities as to how to (or if one should) couple the upper-layer standards defined in this solution with the indicated lower-layer standards.	The precise rules for how to provide intersection geometry over EU-ICIP has not been defined.	High
Data/comm profile pairing	There are ambiguities as to how to (or if one should) couple the upper-layer standards defined in this solution with the indicated lower-layer standards.	The rules for sending TPEG over DATEX messaging are not defined; the excahnge will need to include meta-data describing the rules for broadcasting the information to vehicles.	High
Data/comm profile pairing	There are ambiguities as to how to (or if one should) couple the upper-layer standards defined in this solution with the indicated lower-layer standards.	There are no rules defined for how to send ISO 14816 over NTCIP Messaging	High
Data/comm profile pairing	There are ambiguities as to how to (or if one should) couple the upper-layer standards defined in this solution with the indicated lower-layer standards.	these standards are not designed to work together, but they provide much of the technical details from which a solution can be created.	High
Data/comm profile pairing	There are ambiguities as to how to (or if one should) couple the upper-layer standards defined in this solution with the indicated lower-layer standards.	These standards are not intended to operate together, but they propvide most of the information necessary	High
Data/comm profile pairing	There are ambiguities as to how to (or if one should) couple the upper-layer standards defined in this solution with the indicated lower-layer standards.	TPEG2 is not designed to be transported over NTCIP Messaging services.	High
Data/comm profile pairing	There are ambiguities as to how to (or if one should) couple the upper-layer standards defined in this solution with the indicated lower-layer standards.	UBL is not typically paired with NTCIP messaging	High

	Data/comm profile pairing	There are ambiguities as to how to (or if one should) couple the upper-layer standards defined in this solution with the indicated lower-layer standards.	Uncertain what off-the-shelf Internet mechanism is preferred to exchange this data	High
	Data/comm profile pairing	There are ambiguities as to how to (or if one should) couple the upper-layer standards defined in this solution with the indicated lower-layer standards.	Unusual combination of protocols	High
	Data/comm profile pairing	There are ambiguities as to how to (or if one should) couple the upper-layer standards defined in this solution with the indicated lower-layer standards.	While both DEN and mobile Internet are well defined, there is no an interoperability profile that defines how to pair the two together and address which port numbers to use and how to identify the center to which the information should be sent.	High
	Data/comm profile pairing	There are ambiguities as to how to (or if one should) couple the upper-layer standards defined in this solution with the indicated lower-layer standards.	While both IVI and mobile Internet are well defined, there is not an interoperability profile that defines how to pair the two together and address which port numbers to use.	High
	Data/comm profile pairing	There are ambiguities as to how to (or if one should) couple the upper-layer standards defined in this solution with the indicated lower-layer standards.	While TPEG2 and local broadcast wireless are well defined, there is not an interoperability profile that defines how to pair the two.	High

Service Package:	Intelligent Traffic Signal System	Deployment Timeframe:	Day 1	Best (minimum) Issue Score	963

Source:	Traffic Management Center	Destination:	ITS Roadway Equipment	Flow:	signal control plans
Flow Description:	Traffic signal timing parameters including minimum green time and interval durations for basic operation and cycle length, splits, offset, phase sequence, etc. for coordinated systems.				

Solution	US: NTCIP Traffic Signal - SNMPv1	Solution Issue Score:	3

Issue	Issue Description	Assignment Notes	Severity
Dialogs are not fully defined (medium)	The specific dialogs for exchanging this data have not been fully defined.	NTCIP messaging defines how a process can subscribe and publish data, but does not provide a mechanism within the host to allow multipe processes to subscribe and publish information cooperatively.	Medium

Solution	US: NTCIP Traffic Signal - SNMPv1/TLS	Solution Issue Score:	18

Issue	Issue Description	Assignment Notes	Severity
Dialogs are not fully defined (medium)	The specific dialogs for exchanging this data have not been fully defined.	NTCIP messaging defines how a process can subscribe and publish data, but does not provide a mechanism within the host to allow multipe processes to subscribe and publish information cooperatively.	Medium
Security inadequate	The solution does not provide adequate communications security for the information triple, which potentially jeopardizes C-ITS operations.	Application-level authentication not provided	Medium
Security inadequate	The solution does not provide adequate communications security for the information triple, which potentially jeopardizes C-ITS operations.	It is unclear what security is provided with this link	Medium
Security inadequate	The solution does not provide adequate communications security for the information triple, which potentially jeopardizes C-ITS operations.	SIRI does not currently provide application level authentication.	Medium

Solution	US: NTCIP Traffic Signal - SNMPv3	Solution Issue Score:	39

Issue	Issue Description	Assignment Notes	Severity
Dialogs are not fully defined (medium)	The specific dialogs for exchanging this data have not been fully defined.	NTCIP messaging defines how a process can subscribe and publish data, but does not provide a mechanism within the host to allow multipe processes to subscribe and publish information cooperatively.	Medium
Update data to SNMPv3	Data has been defined for SNMPv1, but needs to be updated to SNMPv3 format.	NTCIP 1201 data needs to be upgraded to SNMPv3.	Medium
Update data to SNMPv3	Data has been defined for SNMPv1, but needs to be updated to SNMPv3 format.	NTCIP 1202 data needs to be upgraded to SNMPv3.	Medium
Update data to SNMPv3	Data has been defined for SNMPv1, but needs to be updated to SNMPv3 format.	NTCIP 1203 data needs to be upgraded to SNMPv3.	Medium
Update data to SNMPv3	Data has been defined for SNMPv1, but needs to be updated to SNMPv3 format.	NTCIP 1204 data needs to be upgraded to SNMPv3.	Medium
Update data to SNMPv3	Data has been defined for SNMPv1, but needs to be updated to SNMPv3 format.	NTCIP 1205 data needs to be upgraded to SNMPv3.	Medium
Update data to SNMPv3	Data has been defined for SNMPv1, but needs to be updated to SNMPv3 format.	NTCIP 1207 data needs to be upgraded to SNMPv3.	Medium
Update data to SNMPv3	Data has been defined for SNMPv1, but needs to be updated to SNMPv3 format.	NTCIP 1209 data needs to be upgraded to SNMPv3.	Medium
Update data to SNMPv3	Data has been defined for SNMPv1, but needs to be updated to SNMPv3 format.	NTCIP 1210 data needs to be upgraded to SNMPv3.	Medium
Update data to SNMPv3	Data has been defined for SNMPv1, but needs to be updated to SNMPv3 format.	NTCIP 1211 data needs to be upgraded to SNMPv3.	Medium
Update data to SNMPv3	Data has been defined for SNMPv1, but needs to be updated to SNMPv3 format.	NTCIP 1213 data needs to be upgraded to SNMPv3.	Medium

Service Package:	Intelligent Traffic Signal System	Deployment Timeframe:	Day 1	Best (minimum) Issue Score	963

Solution	DDS: NTCIP Traffic Signal - OMG DDS RPC	Solution Issue Score:	480

Issue	Issue Description	Assignment Notes	Severity
Data/comm profile pairing	There are ambiguities as to how to (or if one should) couple the upper-layer standards defined in this solution with the indicated lower-layer standards.	The rules for sending TPEG over DATEX messaging are not defined; the excahnge will need to include meta-data describing the rules for broadcasting the information to vehicles.	High
Data/comm profile pairing	There are ambiguities as to how to (or if one should) couple the upper-layer standards defined in this solution with the indicated lower-layer standards.	There are no rules defined for how to send ISO 14816 over NTCIP Messaging	High
Data/comm profile pairing	There are ambiguities as to how to (or if one should) couple the upper-layer standards defined in this solution with the indicated lower-layer standards.	these standards are not designed to work together, but they provide much of the technical details from which a solution can be created.	High
Data/comm profile pairing	There are ambiguities as to how to (or if one should) couple the upper-layer standards defined in this solution with the indicated lower-layer standards.	These standards are not intended to operate together, but they propvide most of the information necessary	High
Data/comm profile pairing	There are ambiguities as to how to (or if one should) couple the upper-layer standards defined in this solution with the indicated lower-layer standards.	TPEG2 is not designed to be transported over NTCIP Messaging services.	High
Data/comm profile pairing	There are ambiguities as to how to (or if one should) couple the upper-layer standards defined in this solution with the indicated lower-layer standards.	UBL is not typically paired with NTCIP messaging	High
Data/comm profile pairing	There are ambiguities as to how to (or if one should) couple the upper-layer standards defined in this solution with the indicated lower-layer standards.	Uncertain what off-the-shelf Internet mechanism is preferred to exchange this data	High
Data/comm profile pairing	There are ambiguities as to how to (or if one should) couple the upper-layer standards defined in this solution with the indicated lower-layer standards.	Unusual combination of protocols	High
Data/comm profile pairing	There are ambiguities as to how to (or if one should) couple the upper-layer standards defined in this solution with the indicated lower-layer standards.	While both DEN and mobile Internet are well defined, there is no an interoperability profile that defines how to pair the two together and address which port numbers to use and how to identify the center to which the information should be sent.	High
Data/comm profile pairing	There are ambiguities as to how to (or if one should) couple the upper-layer standards defined in this solution with the indicated lower-layer standards.		High
Data/comm profile pairing	There are ambiguities as to how to (or if one should) couple the upper-layer standards defined in this solution with the indicated lower-layer standards.	A port number has not been assigned to this message set.	High
Data/comm profile pairing	There are ambiguities as to how to (or if one should) couple the upper-layer standards defined in this solution with the indicated lower-layer standards.	It is unclear what encoding rules should be used as well as what port number.	High
Data/comm profile pairing	There are ambiguities as to how to (or if one should) couple the upper-layer standards defined in this solution with the indicated lower-layer standards.	It is unclear what encoding rules should be used for ATIS over NTCIP messaging, or if this is the actual intent of the standards.	High
Data/comm profile pairing	There are ambiguities as to how to (or if one should) couple the upper-layer standards defined in this solution with the indicated lower-layer standards.	No port number has been assigned to these messages	High
Data/comm profile pairing	There are ambiguities as to how to (or if one should) couple the upper-layer standards defined in this solution with the indicated lower-layer standards.	Rules for implementing NTCIP exchanges over WAVE have not been defined. It is unclear whether the Roadside Equipment should handle the WAVE security and then translate to its local network or if the information flow should actually be directly to the ITS	High
Data/comm profile pairing	There are ambiguities as to how to (or if one should) couple the upper-layer standards defined in this solution with the indicated lower-layer standards.	SAE J2735 was not designed to be implemented over DDS; interface details need to be defined.	High

Service Package:	Intelligent Traffic Signal System	Deployment Timeframe:	Day 1	Best (minimum) Issue Score	963

	Data/comm profile pairing	There are ambiguities as to how to (or if one should) couple the upper-layer standards defined in this solution with the indicated lower-layer standards.	SAE J2735 was not designed to be implemented over SNMP messaging; interface details need to be defined.	High
	Data/comm profile pairing	There are ambiguities as to how to (or if one should) couple the upper-layer standards defined in this solution with the indicated lower-layer standards.	The dialogs, messages , and performance characteristics are not defined for this combination of flow-specific data over mobile internet.	High
	Data/comm profile pairing	There are ambiguities as to how to (or if one should) couple the upper-layer standards defined in this solution with the indicated lower-layer standards.	The Electric Charging Hot Spot Notification was designed for DSRC	High
	Data/comm profile pairing	There are ambiguities as to how to (or if one should) couple the upper-layer standards defined in this solution with the indicated lower-layer standards.	The precise rules for how to provide intersection geometry over EU-ICIP has not been defined.	High
	Data/comm profile pairing	There are ambiguities as to how to (or if one should) couple the upper-layer standards defined in this solution with the indicated lower-layer standards.	While both IVI and mobile Internet are well defined, there is not an interoperability profile that defines how to pair the two together and address which port numbers to use.	High
	Data/comm profile pairing	There are ambiguities as to how to (or if one should) couple the upper-layer standards defined in this solution with the indicated lower-layer standards.	While TPEG2 and local broadcast wireless are well defined, there is not an interoperability profile that defines how to pair the two.	High

Service Package:	Intelligent Traffic Signal System	Deployment Timeframe:	Day 1	Best (minimum) Issue Score	963

Source:	Traffic Management Center	Destination:	ITS Roadway Equipment	Flow:	signal system configuration

Flow Description:	Data used to configure traffic signal systems including configuring control sections and mode of operation (time based or traffic responsive).

Solution	US: NTCIP Signal System Masters - SNMPv1/TLS	Solution Issue Score:	15

Issue	Issue Description	Assignment Notes	Severity
Security inadequate	The solution does not provide adequate communications security for the information triple, which potentially jeopardizes C-ITS operations.	Application-level authentication not provided	Medium
Security inadequate	The solution does not provide adequate communications security for the information triple, which potentially jeopardizes C-ITS operations.	It is unclear what security is provided with this link	Medium
Security inadequate	The solution does not provide adequate communications security for the information triple, which potentially jeopardizes C-ITS operations.	SIRI does not currently provide application level authentication.	Medium

Solution	US: NTCIP Signal System Masters - SNMPv3	Solution Issue Score:	36

Issue	Issue Description	Assignment Notes	Severity
Update data to SNMPv3	Data has been defined for SNMPv1, but needs to be updated to SNMPv3 format.	NTCIP 1201 data needs to be upgraded to SNMPv3.	Medium
Update data to SNMPv3	Data has been defined for SNMPv1, but needs to be updated to SNMPv3 format.	NTCIP 1202 data needs to be upgraded to SNMPv3.	Medium
Update data to SNMPv3	Data has been defined for SNMPv1, but needs to be updated to SNMPv3 format.	NTCIP 1203 data needs to be upgraded to SNMPv3.	Medium
Update data to SNMPv3	Data has been defined for SNMPv1, but needs to be updated to SNMPv3 format.	NTCIP 1204 data needs to be upgraded to SNMPv3.	Medium
Update data to SNMPv3	Data has been defined for SNMPv1, but needs to be updated to SNMPv3 format.	NTCIP 1205 data needs to be upgraded to SNMPv3.	Medium
Update data to SNMPv3	Data has been defined for SNMPv1, but needs to be updated to SNMPv3 format.	NTCIP 1207 data needs to be upgraded to SNMPv3.	Medium
Update data to SNMPv3	Data has been defined for SNMPv1, but needs to be updated to SNMPv3 format.	NTCIP 1209 data needs to be upgraded to SNMPv3.	Medium
Update data to SNMPv3	Data has been defined for SNMPv1, but needs to be updated to SNMPv3 format.	NTCIP 1210 data needs to be upgraded to SNMPv3.	Medium
Update data to SNMPv3	Data has been defined for SNMPv1, but needs to be updated to SNMPv3 format.	NTCIP 1211 data needs to be upgraded to SNMPv3.	Medium
Update data to SNMPv3	Data has been defined for SNMPv1, but needs to be updated to SNMPv3 format.	NTCIP 1213 data needs to be upgraded to SNMPv3.	Medium

Service Package:	Intelligent Traffic Signal System	Deployment Timeframe:	Day 1	Best (minimum) Issue Score	963

Solution	DDS: NTCIP Signal System Masters - OMG DDS RPC	Solution Issue Score:	480

Issue	Issue Description	Assignment Notes	Severity
Data/comm profile pairing	There are ambiguities as to how to (or if one should) couple the upper-layer standards defined in this solution with the indicated lower-layer standards.		High
Data/comm profile pairing	There are ambiguities as to how to (or if one should) couple the upper-layer standards defined in this solution with the indicated lower-layer standards.	A port number has not been assigned to this message set.	High
Data/comm profile pairing	There are ambiguities as to how to (or if one should) couple the upper-layer standards defined in this solution with the indicated lower-layer standards.	It is unclear what encoding rules should be used as well as what port number.	High
Data/comm profile pairing	There are ambiguities as to how to (or if one should) couple the upper-layer standards defined in this solution with the indicated lower-layer standards.	It is unclear what encoding rules should be used for ATIS over NTCIP messaging, or if this is the actual intent of the standards.	High
Data/comm profile pairing	There are ambiguities as to how to (or if one should) couple the upper-layer standards defined in this solution with the indicated lower-layer standards.	No port number has been assigned to these messages	High
Data/comm profile pairing	There are ambiguities as to how to (or if one should) couple the upper-layer standards defined in this solution with the indicated lower-layer standards.	Rules for implementing NTCIP exchanges over WAVE have not been defined. It is unclear whether the Roadside Equipment should handle the WAVE security and then translate to its local network or if the information flow should actually be directly to the ITS	High
Data/comm profile pairing	There are ambiguities as to how to (or if one should) couple the upper-layer standards defined in this solution with the indicated lower-layer standards.	SAE J2735 was not designed to be implemented over DDS; interface details need to be defined.	High
Data/comm profile pairing	There are ambiguities as to how to (or if one should) couple the upper-layer standards defined in this solution with the indicated lower-layer standards.	SAE J2735 was not designed to be implemented over SNMP messaging; interface details need to be defined.	High
Data/comm profile pairing	There are ambiguities as to how to (or if one should) couple the upper-layer standards defined in this solution with the indicated lower-layer standards.	The dialogs, messages , and performance characteristics are not defined for this combination of flow-specific data over mobile internet.	High
Data/comm profile pairing	There are ambiguities as to how to (or if one should) couple the upper-layer standards defined in this solution with the indicated lower-layer standards.	The Electric Charging Hot Spot Notification was designed for DSRC	High
Data/comm profile pairing	There are ambiguities as to how to (or if one should) couple the upper-layer standards defined in this solution with the indicated lower-layer standards.	The precise rules for how to provide intersection geometry over EU-ICIP has not been defined.	High
Data/comm profile pairing	There are ambiguities as to how to (or if one should) couple the upper-layer standards defined in this solution with the indicated lower-layer standards.	The rules for sending TPEG over DATEX messaging are not defined; the excahnge will need to include meta-data describing the rules for broadcasting the information to vehicles.	High
Data/comm profile pairing	There are ambiguities as to how to (or if one should) couple the upper-layer standards defined in this solution with the indicated lower-layer standards.	There are no rules defined for how to send ISO 14816 over NTCIP Messaging	High
Data/comm profile pairing	There are ambiguities as to how to (or if one should) couple the upper-layer standards defined in this solution with the indicated lower-layer standards.	these standards are not designed to work together, but they provide much of the technical details from which a solution can be created.	High
Data/comm profile pairing	There are ambiguities as to how to (or if one should) couple the upper-layer standards defined in this solution with the indicated lower-layer standards.	These standards are not intended to operate together, but they propvide most of the information necessary	High
Data/comm profile pairing	There are ambiguities as to how to (or if one should) couple the upper-layer standards defined in this solution with the indicated lower-layer standards.	TPEG2 is not designed to be transported over NTCIP Messaging services.	High
Data/comm profile pairing	There are ambiguities as to how to (or if one should) couple the upper-layer standards defined in this solution with the indicated lower-layer standards.	UBL is not typically paired with NTCIP messaging	High

	Data/comm profile pairing	There are ambiguities as to how to (or if one should) couple the upper-layer standards defined in this solution with the indicated lower-layer standards.	Uncertain what off-the-shelf Internet mechanism is preferred to exchange this data	High
	Data/comm profile pairing	There are ambiguities as to how to (or if one should) couple the upper-layer standards defined in this solution with the indicated lower-layer standards.	Unusual combination of protocols	High
	Data/comm profile pairing	There are ambiguities as to how to (or if one should) couple the upper-layer standards defined in this solution with the indicated lower-layer standards.	While both DEN and mobile Internet are well defined, there is no an interoperability profile that defines how to pair the two together and address which port numbers to use and how to identify the center to which the information should be sent.	High
	Data/comm profile pairing	There are ambiguities as to how to (or if one should) couple the upper-layer standards defined in this solution with the indicated lower-layer standards.	While both IVI and mobile Internet are well defined, there is not an interoperability profile that defines how to pair the two together and address which port numbers to use.	High
	Data/comm profile pairing	There are ambiguities as to how to (or if one should) couple the upper-layer standards defined in this solution with the indicated lower-layer standards.	While TPEG2 and local broadcast wireless are well defined, there is not an interoperability profile that defines how to pair the two.	High

Service Package:	Intelligent Traffic Signal System	Deployment Timeframe:	Day 1	Best (minimum) Issue Score	963

Source:	Traffic Management Center	Destination:	ITS Roadway Equipment	Flow:	traffic detector control

Flow Description:	Information used to configure and control traffic sensor systems.

Solution	US: NTCIP Transportation Sensors - SNMPv1/TLS	Solution Issue Score:	15

Issue	Issue Description	Assignment Notes	Severity
Security inadequate	The solution does not provide adequate communications security for the information triple, which potentially jeopardizes C-ITS operations.	Application-level authentication not provided	Medium
Security inadequate	The solution does not provide adequate communications security for the information triple, which potentially jeopardizes C-ITS operations.	It is unclear what security is provided with this link	Medium
Security inadequate	The solution does not provide adequate communications security for the information triple, which potentially jeopardizes C-ITS operations.	SIRI does not currently provide application level authentication.	Medium

Solution	US: NTCIP Transportation Sensors - SNMPv3	Solution Issue Score:	36

Issue	Issue Description	Assignment Notes	Severity
Update data to SNMPv3	Data has been defined for SNMPv1, but needs to be updated to SNMPv3 format.	NTCIP 1201 data needs to be upgraded to SNMPv3.	Medium
Update data to SNMPv3	Data has been defined for SNMPv1, but needs to be updated to SNMPv3 format.	NTCIP 1202 data needs to be upgraded to SNMPv3.	Medium
Update data to SNMPv3	Data has been defined for SNMPv1, but needs to be updated to SNMPv3 format.	NTCIP 1203 data needs to be upgraded to SNMPv3.	Medium
Update data to SNMPv3	Data has been defined for SNMPv1, but needs to be updated to SNMPv3 format.	NTCIP 1204 data needs to be upgraded to SNMPv3.	Medium
Update data to SNMPv3	Data has been defined for SNMPv1, but needs to be updated to SNMPv3 format.	NTCIP 1205 data needs to be upgraded to SNMPv3.	Medium
Update data to SNMPv3	Data has been defined for SNMPv1, but needs to be updated to SNMPv3 format.	NTCIP 1207 data needs to be upgraded to SNMPv3.	Medium
Update data to SNMPv3	Data has been defined for SNMPv1, but needs to be updated to SNMPv3 format.	NTCIP 1209 data needs to be upgraded to SNMPv3.	Medium
Update data to SNMPv3	Data has been defined for SNMPv1, but needs to be updated to SNMPv3 format.	NTCIP 1210 data needs to be upgraded to SNMPv3.	Medium
Update data to SNMPv3	Data has been defined for SNMPv1, but needs to be updated to SNMPv3 format.	NTCIP 1211 data needs to be upgraded to SNMPv3.	Medium
Update data to SNMPv3	Data has been defined for SNMPv1, but needs to be updated to SNMPv3 format.	NTCIP 1213 data needs to be upgraded to SNMPv3.	Medium

Service Package:	Intelligent Traffic Signal System	Deployment Timeframe:	Day 1	Best (minimum) Issue Score	963

Solution	DDS: NTCIP Transportation Sensors - OMG DDS RPC	Solution Issue Score:	480

Issue	Issue Description	Assignment Notes	Severity
Data/comm profile pairing	There are ambiguities as to how to (or if one should) couple the upper-layer standards defined in this solution with the indicated lower-layer standards.		High
Data/comm profile pairing	There are ambiguities as to how to (or if one should) couple the upper-layer standards defined in this solution with the indicated lower-layer standards.	A port number has not been assigned to this message set.	High
Data/comm profile pairing	There are ambiguities as to how to (or if one should) couple the upper-layer standards defined in this solution with the indicated lower-layer standards.	It is unclear what encoding rules should be used as well as what port number.	High
Data/comm profile pairing	There are ambiguities as to how to (or if one should) couple the upper-layer standards defined in this solution with the indicated lower-layer standards.	It is unclear what encoding rules should be used for ATIS over NTCIP messaging, or if this is the actual intent of the standards.	High
Data/comm profile pairing	There are ambiguities as to how to (or if one should) couple the upper-layer standards defined in this solution with the indicated lower-layer standards.	No port number has been assigned to these messages	High
Data/comm profile pairing	There are ambiguities as to how to (or if one should) couple the upper-layer standards defined in this solution with the indicated lower-layer standards.	Rules for implementing NTCIP exchanges over WAVE have not been defined. It is unclear whether the Roadside Equipment should handle the WAVE security and then translate to its local network or if the information flow should actually be directly to the ITS	High
Data/comm profile pairing	There are ambiguities as to how to (or if one should) couple the upper-layer standards defined in this solution with the indicated lower-layer standards.	SAE J2735 was not designed to be implemented over DDS; interface details need to be defined.	High
Data/comm profile pairing	There are ambiguities as to how to (or if one should) couple the upper-layer standards defined in this solution with the indicated lower-layer standards.	SAE J2735 was not designed to be implemented over SNMP messaging; interface details need to be defined.	High
Data/comm profile pairing	There are ambiguities as to how to (or if one should) couple the upper-layer standards defined in this solution with the indicated lower-layer standards.	The dialogs, messages , and performance characteristics are not defined for this combination of flow-specific data over mobile internet.	High
Data/comm profile pairing	There are ambiguities as to how to (or if one should) couple the upper-layer standards defined in this solution with the indicated lower-layer standards.	The Electric Charging Hot Spot Notification was designed for DSRC	High
Data/comm profile pairing	There are ambiguities as to how to (or if one should) couple the upper-layer standards defined in this solution with the indicated lower-layer standards.	The precise rules for how to provide intersection geometry over EU-ICIP has not been defined.	High
Data/comm profile pairing	There are ambiguities as to how to (or if one should) couple the upper-layer standards defined in this solution with the indicated lower-layer standards.	The rules for sending TPEG over DATEX messaging are not defined; the excahnge will need to include meta-data describing the rules for broadcasting the information to vehicles.	High
Data/comm profile pairing	There are ambiguities as to how to (or if one should) couple the upper-layer standards defined in this solution with the indicated lower-layer standards.	There are no rules defined for how to send ISO 14816 over NTCIP Messaging	High
Data/comm profile pairing	There are ambiguities as to how to (or if one should) couple the upper-layer standards defined in this solution with the indicated lower-layer standards.	these standards are not designed to work together, but they provide much of the technical details from which a solution can be created.	High
Data/comm profile pairing	There are ambiguities as to how to (or if one should) couple the upper-layer standards defined in this solution with the indicated lower-layer standards.	These standards are not intended to operate together, but they propvide most of the information necessary	High
Data/comm profile pairing	There are ambiguities as to how to (or if one should) couple the upper-layer standards defined in this solution with the indicated lower-layer standards.	TPEG2 is not designed to be transported over NTCIP Messaging services.	High
Data/comm profile pairing	There are ambiguities as to how to (or if one should) couple the upper-layer standards defined in this solution with the indicated lower-layer standards.	UBL is not typically paired with NTCIP messaging	High

	Data/comm profile pairing	There are ambiguities as to how to (or if one should) couple the upper-layer standards defined in this solution with the indicated lower-layer standards.	Uncertain what off-the-shelf Internet mechanism is preferred to exchange this data	High
	Data/comm profile pairing	There are ambiguities as to how to (or if one should) couple the upper-layer standards defined in this solution with the indicated lower-layer standards.	Unusual combination of protocols	High
	Data/comm profile pairing	There are ambiguities as to how to (or if one should) couple the upper-layer standards defined in this solution with the indicated lower-layer standards.	While both DEN and mobile Internet are well defined, there is no an interoperability profile that defines how to pair the two together and address which port numbers to use and how to identify the center to which the information should be sent.	High
	Data/comm profile pairing	There are ambiguities as to how to (or if one should) couple the upper-layer standards defined in this solution with the indicated lower-layer standards.	While both IVI and mobile Internet are well defined, there is not an interoperability profile that defines how to pair the two together and address which port numbers to use.	High
	Data/comm profile pairing	There are ambiguities as to how to (or if one should) couple the upper-layer standards defined in this solution with the indicated lower-layer standards.	While TPEG2 and local broadcast wireless are well defined, there is not an interoperability profile that defines how to pair the two.	High

Service Package:	Intelligent Traffic Signal System	Deployment Timeframe:	Day 1	Best (minimum) Issue Score	963

Source:	Traffic Management Center	Destination:	Other Traffic Management Centers	Flow:	device data

Flow Description:	Data from detectors, environmental sensor stations, and traffic control devices including device inventory information.

Solution	US: TMDD - NTCIP Messaging	Solution Issue Score:	15

Issue	Issue Description	Assignment Notes	Severity
Security inadequate	The solution does not provide adequate communications security for the information triple, which potentially jeopardizes C-ITS operations.	Application-level authentication not provided	Medium
Security inadequate	The solution does not provide adequate communications security for the information triple, which potentially jeopardizes C-ITS operations.	It is unclear what security is provided with this link	Medium
Security inadequate	The solution does not provide adequate communications security for the information triple, which potentially jeopardizes C-ITS operations.	SIRI does not currently provide application level authentication.	Medium

Service Package:	Intelligent Traffic Signal System	Deployment Timeframe:	Day 1	Best (minimum) Issue Score	963

Solution	DDS: TMDD - OMG DDS	Solution Issue Score:	480

Issue	Issue Description	Assignment Notes	Severity
Data/comm profile pairing	There are ambiguities as to how to (or if one should) couple the upper-layer standards defined in this solution with the indicated lower-layer standards.		High
Data/comm profile pairing	There are ambiguities as to how to (or if one should) couple the upper-layer standards defined in this solution with the indicated lower-layer standards.	A port number has not been assigned to this message set.	High
Data/comm profile pairing	There are ambiguities as to how to (or if one should) couple the upper-layer standards defined in this solution with the indicated lower-layer standards.	It is unclear what encoding rules should be used as well as what port number.	High
Data/comm profile pairing	There are ambiguities as to how to (or if one should) couple the upper-layer standards defined in this solution with the indicated lower-layer standards.	It is unclear what encoding rules should be used for ATIS over NTCIP messaging, or if this is the actual intent of the standards.	High
Data/comm profile pairing	There are ambiguities as to how to (or if one should) couple the upper-layer standards defined in this solution with the indicated lower-layer standards.	No port number has been assigned to these messages	High
Data/comm profile pairing	There are ambiguities as to how to (or if one should) couple the upper-layer standards defined in this solution with the indicated lower-layer standards.	Rules for implementing NTCIP exchanges over WAVE have not been defined. It is unclear whether the Roadside Equipment should handle the WAVE security and then translate to its local network or if the information flow should actually be directly to the ITS	High
Data/comm profile pairing	There are ambiguities as to how to (or if one should) couple the upper-layer standards defined in this solution with the indicated lower-layer standards.	SAE J2735 was not designed to be implemented over DDS; interface details need to be defined.	High
Data/comm profile pairing	There are ambiguities as to how to (or if one should) couple the upper-layer standards defined in this solution with the indicated lower-layer standards.	SAE J2735 was not designed to be implemented over SNMP messaging; interface details need to be defined.	High
Data/comm profile pairing	There are ambiguities as to how to (or if one should) couple the upper-layer standards defined in this solution with the indicated lower-layer standards.	The dialogs, messages , and performance characteristics are not defined for this combination of flow-specific data over mobile internet.	High
Data/comm profile pairing	There are ambiguities as to how to (or if one should) couple the upper-layer standards defined in this solution with the indicated lower-layer standards.	The Electric Charging Hot Spot Notification was designed for DSRC	High
Data/comm profile pairing	There are ambiguities as to how to (or if one should) couple the upper-layer standards defined in this solution with the indicated lower-layer standards.	The precise rules for how to provide intersection geometry over EU-ICIP has not been defined.	High
Data/comm profile pairing	There are ambiguities as to how to (or if one should) couple the upper-layer standards defined in this solution with the indicated lower-layer standards.	The rules for sending TPEG over DATEX messaging are not defined; the excahnge will need to include meta-data describing the rules for broadcasting the information to vehicles.	High
Data/comm profile pairing	There are ambiguities as to how to (or if one should) couple the upper-layer standards defined in this solution with the indicated lower-layer standards.	There are no rules defined for how to send ISO 14816 over NTCIP Messaging	High
Data/comm profile pairing	There are ambiguities as to how to (or if one should) couple the upper-layer standards defined in this solution with the indicated lower-layer standards.	these standards are not designed to work together, but they provide much of the technical details from which a solution can be created.	High
Data/comm profile pairing	There are ambiguities as to how to (or if one should) couple the upper-layer standards defined in this solution with the indicated lower-layer standards.	These standards are not intended to operate together, but they propvide most of the information necessary	High
Data/comm profile pairing	There are ambiguities as to how to (or if one should) couple the upper-layer standards defined in this solution with the indicated lower-layer standards.	TPEG2 is not designed to be transported over NTCIP Messaging services.	High
Data/comm profile pairing	There are ambiguities as to how to (or if one should) couple the upper-layer standards defined in this solution with the indicated lower-layer standards.	UBL is not typically paired with NTCIP messaging	High

	Data/comm profile pairing	There are ambiguities as to how to (or if one should) couple the upper-layer standards defined in this solution with the indicated lower-layer standards.	Uncertain what off-the-shelf Internet mechanism is preferred to exchange this data	High
	Data/comm profile pairing	There are ambiguities as to how to (or if one should) couple the upper-layer standards defined in this solution with the indicated lower-layer standards.	Unusual combination of protocols	High
	Data/comm profile pairing	There are ambiguities as to how to (or if one should) couple the upper-layer standards defined in this solution with the indicated lower-layer standards.	While both DEN and mobile Internet are well defined, there is no an interoperability profile that defines how to pair the two together and address which port numbers to use and how to identify the center to which the information should be sent.	High
	Data/comm profile pairing	There are ambiguities as to how to (or if one should) couple the upper-layer standards defined in this solution with the indicated lower-layer standards.	While both IVI and mobile Internet are well defined, there is not an interoperability profile that defines how to pair the two together and address which port numbers to use.	High
	Data/comm profile pairing	There are ambiguities as to how to (or if one should) couple the upper-layer standards defined in this solution with the indicated lower-layer standards.	While TPEG2 and local broadcast wireless are well defined, there is not an interoperability profile that defines how to pair the two.	High

Service Package:	Intelligent Traffic Signal System	Deployment Timeframe:	Day 1	Best (minimum) Issue Score	963

Source:	Traffic Management Center	Destination:	Other Traffic Management Centers	Flow:	device status

Flow Description:	Status information from devices

Solution	US: TMDD - NTCIP Messaging	Solution Issue Score:	15

Issue	Issue Description	Assignment Notes	Severity
Security inadequate	The solution does not provide adequate communications security for the information triple, which potentially jeopardizes C-ITS operations.	Application-level authentication not provided	Medium
Security inadequate	The solution does not provide adequate communications security for the information triple, which potentially jeopardizes C-ITS operations.	It is unclear what security is provided with this link	Medium
Security inadequate	The solution does not provide adequate communications security for the information triple, which potentially jeopardizes C-ITS operations.	SIRI does not currently provide application level authentication.	Medium

Service Package:	Intelligent Traffic Signal System	Deployment Timeframe:	Day 1	Best (minimum) Issue Score	963

Solution	DDS: TMDD - OMG DDS	Solution Issue Score:	480

Issue	Issue Description	Assignment Notes	Severity
Data/comm profile pairing	There are ambiguities as to how to (or if one should) couple the upper-layer standards defined in this solution with the indicated lower-layer standards.		High
Data/comm profile pairing	There are ambiguities as to how to (or if one should) couple the upper-layer standards defined in this solution with the indicated lower-layer standards.	A port number has not been assigned to this message set.	High
Data/comm profile pairing	There are ambiguities as to how to (or if one should) couple the upper-layer standards defined in this solution with the indicated lower-layer standards.	It is unclear what encoding rules should be used as well as what port number.	High
Data/comm profile pairing	There are ambiguities as to how to (or if one should) couple the upper-layer standards defined in this solution with the indicated lower-layer standards.	It is unclear what encoding rules should be used for ATIS over NTCIP messaging, or if this is the actual intent of the standards.	High
Data/comm profile pairing	There are ambiguities as to how to (or if one should) couple the upper-layer standards defined in this solution with the indicated lower-layer standards.	No port number has been assigned to these messages	High
Data/comm profile pairing	There are ambiguities as to how to (or if one should) couple the upper-layer standards defined in this solution with the indicated lower-layer standards.	Rules for implementing NTCIP exchanges over WAVE have not been defined. It is unclear whether the Roadside Equipment should handle the WAVE security and then translate to its local network or if the information flow should actually be directly to the ITS	High
Data/comm profile pairing	There are ambiguities as to how to (or if one should) couple the upper-layer standards defined in this solution with the indicated lower-layer standards.	SAE J2735 was not designed to be implemented over DDS; interface details need to be defined.	High
Data/comm profile pairing	There are ambiguities as to how to (or if one should) couple the upper-layer standards defined in this solution with the indicated lower-layer standards.	SAE J2735 was not designed to be implemented over SNMP messaging; interface details need to be defined.	High
Data/comm profile pairing	There are ambiguities as to how to (or if one should) couple the upper-layer standards defined in this solution with the indicated lower-layer standards.	The dialogs, messages , and performance characteristics are not defined for this combination of flow-specific data over mobile internet.	High
Data/comm profile pairing	There are ambiguities as to how to (or if one should) couple the upper-layer standards defined in this solution with the indicated lower-layer standards.	The Electric Charging Hot Spot Notification was designed for DSRC	High
Data/comm profile pairing	There are ambiguities as to how to (or if one should) couple the upper-layer standards defined in this solution with the indicated lower-layer standards.	The precise rules for how to provide intersection geometry over EU-ICIP has not been defined.	High
Data/comm profile pairing	There are ambiguities as to how to (or if one should) couple the upper-layer standards defined in this solution with the indicated lower-layer standards.	The rules for sending TPEG over DATEX messaging are not defined; the excahnge will need to include meta-data describing the rules for broadcasting the information to vehicles.	High
Data/comm profile pairing	There are ambiguities as to how to (or if one should) couple the upper-layer standards defined in this solution with the indicated lower-layer standards.	There are no rules defined for how to send ISO 14816 over NTCIP Messaging	High
Data/comm profile pairing	There are ambiguities as to how to (or if one should) couple the upper-layer standards defined in this solution with the indicated lower-layer standards.	these standards are not designed to work together, but they provide much of the technical details from which a solution can be created.	High
Data/comm profile pairing	There are ambiguities as to how to (or if one should) couple the upper-layer standards defined in this solution with the indicated lower-layer standards.	These standards are not intended to operate together, but they propvide most of the information necessary	High
Data/comm profile pairing	There are ambiguities as to how to (or if one should) couple the upper-layer standards defined in this solution with the indicated lower-layer standards.	TPEG2 is not designed to be transported over NTCIP Messaging services.	High
Data/comm profile pairing	There are ambiguities as to how to (or if one should) couple the upper-layer standards defined in this solution with the indicated lower-layer standards.	UBL is not typically paired with NTCIP messaging	High

	Data/comm profile pairing	There are ambiguities as to how to (or if one should) couple the upper-layer standards defined in this solution with the indicated lower-layer standards.	Uncertain what off-the-shelf Internet mechanism is preferred to exchange this data	High
	Data/comm profile pairing	There are ambiguities as to how to (or if one should) couple the upper-layer standards defined in this solution with the indicated lower-layer standards.	Unusual combination of protocols	High
	Data/comm profile pairing	There are ambiguities as to how to (or if one should) couple the upper-layer standards defined in this solution with the indicated lower-layer standards.	While both DEN and mobile Internet are well defined, there is no an interoperability profile that defines how to pair the two together and address which port numbers to use and how to identify the center to which the information should be sent.	High
	Data/comm profile pairing	There are ambiguities as to how to (or if one should) couple the upper-layer standards defined in this solution with the indicated lower-layer standards.	While both IVI and mobile Internet are well defined, there is not an interoperability profile that defines how to pair the two together and address which port numbers to use.	High
	Data/comm profile pairing	There are ambiguities as to how to (or if one should) couple the upper-layer standards defined in this solution with the indicated lower-layer standards.	While TPEG2 and local broadcast wireless are well defined, there is not an interoperability profile that defines how to pair the two.	High

Service Package:	Intelligent Traffic Signal System	Deployment Timeframe:	Day 1	Best (minimum) Issue Score	963

Source:	Traffic Management Center	Destination:	Other Traffic Management Centers	Flow:	road network conditions

Flow Description:	Current and forecasted traffic information, road and weather conditions, and other road network status. Either raw data, processed data, or some combination of both may be provided by this flow. Information on diversions and alternate routes, closures,

Solution	US: TMDD - NTCIP Messaging	Solution Issue Score:	15

Issue	Issue Description	Assignment Notes	Severity
Security inadequate	The solution does not provide adequate communications security for the information triple, which potentially jeopardizes C-ITS operations.	Application-level authentication not provided	Medium
Security inadequate	The solution does not provide adequate communications security for the information triple, which potentially jeopardizes C-ITS operations.	It is unclear what security is provided with this link	Medium
Security inadequate	The solution does not provide adequate communications security for the information triple, which potentially jeopardizes C-ITS operations.	SIRI does not currently provide application level authentication.	Medium

Service Package:	Intelligent Traffic Signal System	Deployment Timeframe:	Day 1	Best (minimum) Issue Score	963

Solution	DDS: TMDD - OMG DDS	Solution Issue Score:	480

Issue	Issue Description	Assignment Notes	Severity
Data/comm profile pairing	There are ambiguities as to how to (or if one should) couple the upper-layer standards defined in this solution with the indicated lower-layer standards.		High
Data/comm profile pairing	There are ambiguities as to how to (or if one should) couple the upper-layer standards defined in this solution with the indicated lower-layer standards.	A port number has not been assigned to this message set.	High
Data/comm profile pairing	There are ambiguities as to how to (or if one should) couple the upper-layer standards defined in this solution with the indicated lower-layer standards.	It is unclear what encoding rules should be used as well as what port number.	High
Data/comm profile pairing	There are ambiguities as to how to (or if one should) couple the upper-layer standards defined in this solution with the indicated lower-layer standards.	It is unclear what encoding rules should be used for ATIS over NTCIP messaging, or if this is the actual intent of the standards.	High
Data/comm profile pairing	There are ambiguities as to how to (or if one should) couple the upper-layer standards defined in this solution with the indicated lower-layer standards.	No port number has been assigned to these messages	High
Data/comm profile pairing	There are ambiguities as to how to (or if one should) couple the upper-layer standards defined in this solution with the indicated lower-layer standards.	Rules for implementing NTCIP exchanges over WAVE have not been defined. It is unclear whether the Roadside Equipment should handle the WAVE security and then translate to its local network or if the information flow should actually be directly to the ITS	High
Data/comm profile pairing	There are ambiguities as to how to (or if one should) couple the upper-layer standards defined in this solution with the indicated lower-layer standards.	SAE J2735 was not designed to be implemented over DDS; interface details need to be defined.	High
Data/comm profile pairing	There are ambiguities as to how to (or if one should) couple the upper-layer standards defined in this solution with the indicated lower-layer standards.	SAE J2735 was not designed to be implemented over SNMP messaging; interface details need to be defined.	High
Data/comm profile pairing	There are ambiguities as to how to (or if one should) couple the upper-layer standards defined in this solution with the indicated lower-layer standards.	The dialogs, messages , and performance characteristics are not defined for this combination of flow-specific data over mobile internet.	High
Data/comm profile pairing	There are ambiguities as to how to (or if one should) couple the upper-layer standards defined in this solution with the indicated lower-layer standards.	The Electric Charging Hot Spot Notification was designed for DSRC	High
Data/comm profile pairing	There are ambiguities as to how to (or if one should) couple the upper-layer standards defined in this solution with the indicated lower-layer standards.	The precise rules for how to provide intersection geometry over EU-ICIP has not been defined.	High
Data/comm profile pairing	There are ambiguities as to how to (or if one should) couple the upper-layer standards defined in this solution with the indicated lower-layer standards.	The rules for sending TPEG over DATEX messaging are not defined; the excahnge will need to include meta-data describing the rules for broadcasting the information to vehicles.	High
Data/comm profile pairing	There are ambiguities as to how to (or if one should) couple the upper-layer standards defined in this solution with the indicated lower-layer standards.	There are no rules defined for how to send ISO 14816 over NTCIP Messaging	High
Data/comm profile pairing	There are ambiguities as to how to (or if one should) couple the upper-layer standards defined in this solution with the indicated lower-layer standards.	these standards are not designed to work together, but they provide much of the technical details from which a solution can be created.	High
Data/comm profile pairing	There are ambiguities as to how to (or if one should) couple the upper-layer standards defined in this solution with the indicated lower-layer standards.	These standards are not intended to operate together, but they propvide most of the information necessary	High
Data/comm profile pairing	There are ambiguities as to how to (or if one should) couple the upper-layer standards defined in this solution with the indicated lower-layer standards.	TPEG2 is not designed to be transported over NTCIP Messaging services.	High
Data/comm profile pairing	There are ambiguities as to how to (or if one should) couple the upper-layer standards defined in this solution with the indicated lower-layer standards.	UBL is not typically paired with NTCIP messaging	High

	Data/comm profile pairing	There are ambiguities as to how to (or if one should) couple the upper-layer standards defined in this solution with the indicated lower-layer standards.	Uncertain what off-the-shelf Internet mechanism is preferred to exchange this data	High
	Data/comm profile pairing	There are ambiguities as to how to (or if one should) couple the upper-layer standards defined in this solution with the indicated lower-layer standards.	Unusual combination of protocols	High
	Data/comm profile pairing	There are ambiguities as to how to (or if one should) couple the upper-layer standards defined in this solution with the indicated lower-layer standards.	While both DEN and mobile Internet are well defined, there is no an interoperability profile that defines how to pair the two together and address which port numbers to use and how to identify the center to which the information should be sent.	High
	Data/comm profile pairing	There are ambiguities as to how to (or if one should) couple the upper-layer standards defined in this solution with the indicated lower-layer standards.	While both IVI and mobile Internet are well defined, there is not an interoperability profile that defines how to pair the two together and address which port numbers to use.	High
	Data/comm profile pairing	There are ambiguities as to how to (or if one should) couple the upper-layer standards defined in this solution with the indicated lower-layer standards.	While TPEG2 and local broadcast wireless are well defined, there is not an interoperability profile that defines how to pair the two.	High

Service Package:	Intelligent Traffic Signal System	Deployment Timeframe:	Day 1	Best (minimum) Issue Score	963

Source:	Traffic Management Center	Destination:	Vehicle OBE	Flow:	intersection status

Flow Description:	Current signal phase and timing information for all lanes at a signalized intersection. This flow identifies active lanes and lanes that are being stopped and specifies the length of time that the current state will persist for each lane. It also identi

Solution	US: SAE Other J2735 - Mobile Internet (US)	Solution Issue Score:	495

Issue	Issue Description	Assignment Notes	Severity
Data/comm profile pairing	There are ambiguities as to how to (or if one should) couple the upper-layer standards defined in this solution with the indicated lower-layer standards.		High
Data/comm profile pairing	There are ambiguities as to how to (or if one should) couple the upper-layer standards defined in this solution with the indicated lower-layer standards.	A port number has not been assigned to this message set.	High
Data/comm profile pairing	There are ambiguities as to how to (or if one should) couple the upper-layer standards defined in this solution with the indicated lower-layer standards.	It is unclear what encoding rules should be used as well as what port number.	High
Data/comm profile pairing	There are ambiguities as to how to (or if one should) couple the upper-layer standards defined in this solution with the indicated lower-layer standards.	It is unclear what encoding rules should be used for ATIS over NTCIP messaging, or if this is the actual intent of the standards.	High
Data/comm profile pairing	There are ambiguities as to how to (or if one should) couple the upper-layer standards defined in this solution with the indicated lower-layer standards.	No port number has been assigned to these messages	High
Data/comm profile pairing	There are ambiguities as to how to (or if one should) couple the upper-layer standards defined in this solution with the indicated lower-layer standards.	Rules for implementing NTCIP exchanges over WAVE have not been defined. It is unclear whether the Roadside Equipment should handle the WAVE security and then translate to its local network or if the information flow should actually be directly to the ITS	High
Data/comm profile pairing	There are ambiguities as to how to (or if one should) couple the upper-layer standards defined in this solution with the indicated lower-layer standards.	SAE J2735 was not designed to be implemented over DDS; interface details need to be defined.	High
Data/comm profile pairing	There are ambiguities as to how to (or if one should) couple the upper-layer standards defined in this solution with the indicated lower-layer standards.	SAE J2735 was not designed to be implemented over SNMP messaging; interface details need to be defined.	High
Data/comm profile pairing	There are ambiguities as to how to (or if one should) couple the upper-layer standards defined in this solution with the indicated lower-layer standards.	The dialogs, messages , and performance characteristics are not defined for this combination of flow-specific data over mobile internet.	High
Data/comm profile pairing	There are ambiguities as to how to (or if one should) couple the upper-layer standards defined in this solution with the indicated lower-layer standards.	The Electric Charging Hot Spot Notification was designed for DSRC	High
Data/comm profile pairing	There are ambiguities as to how to (or if one should) couple the upper-layer standards defined in this solution with the indicated lower-layer standards.	The precise rules for how to provide intersection geometry over EU-ICIP has not been defined.	High
Data/comm profile pairing	There are ambiguities as to how to (or if one should) couple the upper-layer standards defined in this solution with the indicated lower-layer standards.	The rules for sending TPEG over DATEX messaging are not defined; the excahnge will need to include meta-data describing the rules for broadcasting the information to vehicles.	High
Data/comm profile pairing	There are ambiguities as to how to (or if one should) couple the upper-layer standards defined in this solution with the indicated lower-layer standards.	There are no rules defined for how to send ISO 14816 over NTCIP Messaging	High
Data/comm profile pairing	There are ambiguities as to how to (or if one should) couple the upper-layer standards defined in this solution with the indicated lower-layer standards.	these standards are not designed to work together, but they provide much of the technical details from which a solution can be created.	High
Data/comm profile pairing	There are ambiguities as to how to (or if one should) couple the upper-layer standards defined in this solution with the indicated lower-layer standards.	These standards are not intended to operate together, but they propvide most of the information necessary	High

Service Package:	Intelligent Traffic Signal System	Deployment Timeframe:	Day 1	Best (minimum) Issue Score	963

Data/comm profile pairing	There are ambiguities as to how to (or if one should) couple the upper-layer standards defined in this solution with the indicated lower-layer standards.	TPEG2 is not designed to be transported over NTCIP Messaging services.	High
Data/comm profile pairing	There are ambiguities as to how to (or if one should) couple the upper-layer standards defined in this solution with the indicated lower-layer standards.	UBL is not typically paired with NTCIP messaging	High
Data/comm profile pairing	There are ambiguities as to how to (or if one should) couple the upper-layer standards defined in this solution with the indicated lower-layer standards.	Uncertain what off-the-shelf Internet mechanism is preferred to exchange this data	High
Data/comm profile pairing	There are ambiguities as to how to (or if one should) couple the upper-layer standards defined in this solution with the indicated lower-layer standards.	Unusual combination of protocols	High
Data/comm profile pairing	There are ambiguities as to how to (or if one should) couple the upper-layer standards defined in this solution with the indicated lower-layer standards.	While both DEN and mobile Internet are well defined, there is no an interoperability profile that defines how to pair the two together and address which port numbers to use and how to identify the center to which the information should be sent.	High
Data/comm profile pairing	There are ambiguities as to how to (or if one should) couple the upper-layer standards defined in this solution with the indicated lower-layer standards.	While both IVI and mobile Internet are well defined, there is not an interoperability profile that defines how to pair the two together and address which port numbers to use.	High
Data/comm profile pairing	There are ambiguities as to how to (or if one should) couple the upper-layer standards defined in this solution with the indicated lower-layer standards.	While TPEG2 and local broadcast wireless are well defined, there is not an interoperability profile that defines how to pair the two.	High
Security inadequate	The solution does not provide adequate communications security for the information triple, which potentially jeopardizes C-ITS operations.	Application-level authentication not provided	Medium
Security inadequate	The solution does not provide adequate communications security for the information triple, which potentially jeopardizes C-ITS operations.	It is unclear what security is provided with this link	Medium
Security inadequate	The solution does not provide adequate communications security for the information triple, which potentially jeopardizes C-ITS operations.	SIRI does not currently provide application level authentication.	Medium

Source:	Vehicle OBE	Destination:	Connected Vehicle Roadside Equipment	Flow:	vehicle environmental data
Flow Description:	Data from vehicle safety and convenience systems that can be used to estimate environmental conditions, including measured air temperature, exterior light status, wiper status, sun sensor status, rain sensor status, traction control status, anti-lock brak				

Service Package:	Intelligent Traffic Signal System	Deployment Timeframe:	Day 1	Best (minimum) Issue Score	963

Source:	Vehicle OBE	Destination:	Connected Vehicle Roadside Equipment	Flow:	vehicle location and motion for surveillance
Flow Description:	Data describing the vehicle's location in three dimensions, heading, speed, acceleration, braking status, and size. This flow represents monitoring of basic safety data ('vehicle location and motion') broadcast by passing connected vehicles for use in ve				

Source:	Vehicle OBE	Destination:	Connected Vehicle Roadside Equipment	Flow:	vehicle situation data
Flow Description:	This flow represents vehicle snapshots that may be provided by the vehicle to support traffic and environmental conditions monitoring. Snapshots are collected by the vehicle for specific events (e.g., when a sensor exceeds a threshold) or periodically an				

Service Package:	Intersection Safety Warning and Collision Avoidance	Deployment Timeframe:	Day 1	Best (minimum) Issue Score	96

This service package enables a connected vehicle approaching an instrumented signalized intersection to receive information from the infrastructure regarding the signal timing and the geometry of the intersection. The vehicle uses its speed and acceleration profile, along with the signal timing and geometry information to determine if it appears likely that the vehicle will be able to pass safely through the intersection without violating the signal or colliding with other vehicles. If the vehicle determines that proceding through the intersection is unsafe, a warning is provided to the driver and/or collision avoidance actions are taken, depending on the automation level of the vehicle.

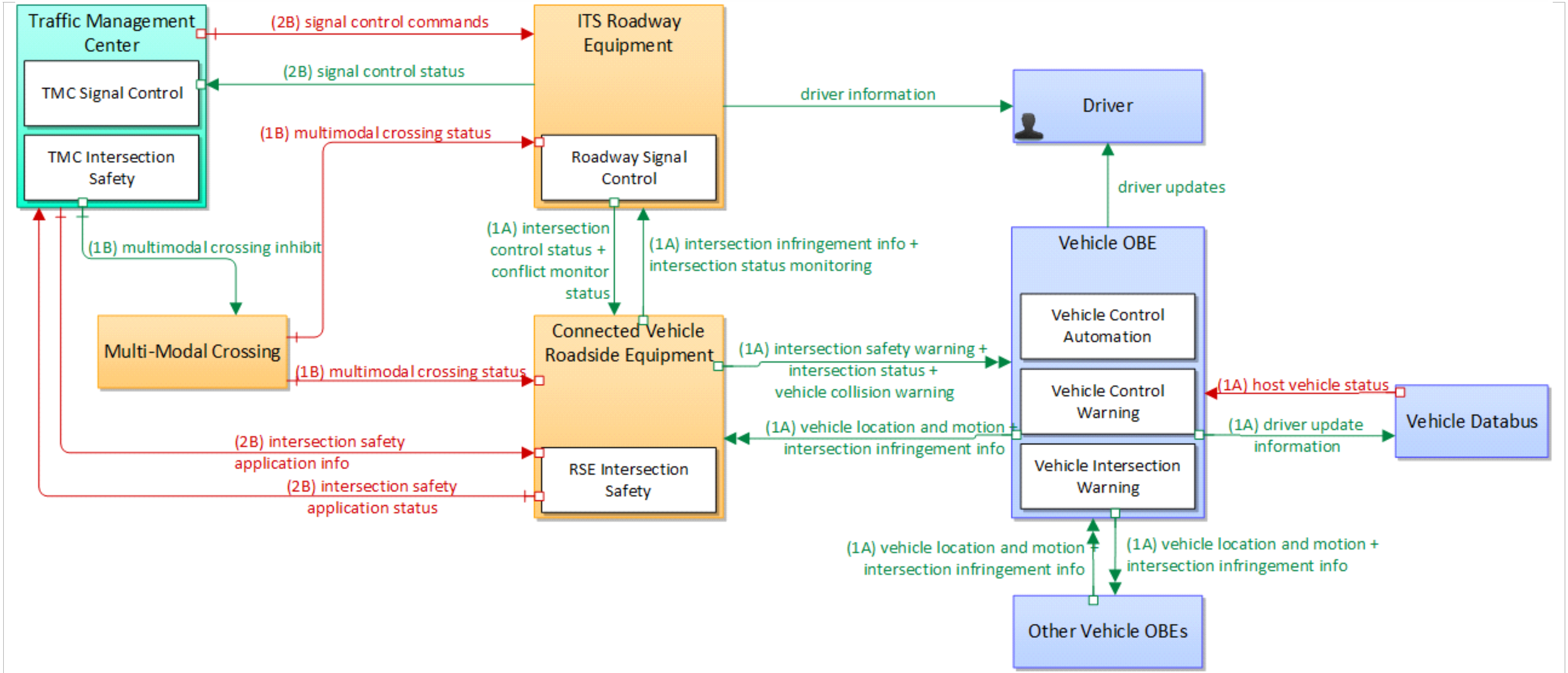

Intersection Safety Warning and Collision Avoidance			
9	Physical	Nov 14, 2017	NAT

Service Package:	Intersection Safety Warning and Collision Avoidance	Deployment Timeframe:	Day 1	Best (minimum) Issue Score	96

Source:	Connected Vehicle Roadside Equipment	Destination:	ITS Roadway Equipment	Flow:	intersection infringement info
Flow Description:	Vehicle path information sent by a vehicle that is performing an unpermitted movement at an intersection such as a stop sign violation or running a red light. Tthis also includes information about possible conflicts with other road users in the vehicle's				

Source:	Connected Vehicle Roadside Equipment	Destination:	ITS Roadway Equipment	Flow:	intersection status monitoring
Flow Description:	Current signal phase and timing information for all lanes at a signalized intersection. This flow represents monitoring of communications by a receiver at the intersection to support monitoring for conflicts between actual signal states and RSE communica				

Service Package:	Intersection Safety Warning and Collision Avoidance	Deployment Timeframe:	Day 1	Best (minimum) Issue Score	96

Source:	Connected Vehicle Roadside Equipment	Destination:	Traffic Management Center	Flow:	intersection safety application status
Flow Description:	Infrastructure safety application status reported by the RSE. This includes current operational state and status of the RSE and a record of intersection safety issues identified and alerts and warnings issued.				

Source:	Connected Vehicle Roadside Equipment	Destination:	Vehicle OBE	Flow:	intersection safety warning
Flow Description:	A warning of an imminent unsafe vehicle infringement at an intersection that may endanger other vehicles or pedestrians. This allows vehicles approaching the intersection to be warned in the event of an imminent red light or stop sign violation or potent				

Service Package:	Intersection Safety Warning and Collision Avoidance	Deployment Timeframe:	Day 1	Best (minimum) Issue Score	96

Source:	Connected Vehicle Roadside Equipment	Destination:	Vehicle OBE	Flow:	intersection status
Flow Description:	Current signal phase and timing information for all lanes at a signalized intersection. This flow identifies active lanes and lanes that are being stopped and specifies the length of time that the current state will persist for each lane. It also identi				

Source:	Connected Vehicle Roadside Equipment	Destination:	Vehicle OBE	Flow:	vehicle collision warning
Flow Description:	Notification that the possibility of an imminent collision has been detected. Vehicle IDs are included by the sender so the recipient can determine relevance and identify the closing vehicle.				

Service Package:	Intersection Safety Warning and Collision Avoidance	Deployment Timeframe:	Day 1	Best (minimum) Issue Score	96

Source:	ITS Roadway Equipment	Destination:	Connected Vehicle Roadside Equipment	Flow:	conflict monitor status

Flow Description:	A control flow that supports failsafe operation in the event that a conflict is detected that requires the RSE to enter a failsafe operating mode. Analogous to a traffic signal conflict monitor, this flow is issued when differences are detected between in

Solution	US: NTCIP Traffic Signal - SNMPv3	Solution Issue Score:	39

Issue	Issue Description	Assignment Notes	Severity
Dialogs are not fully defined (medium)	The specific dialogs for exchanging this data have not been fully defined.	NTCIP messaging defines how a process can subscribe and publish data, but does not provide a mechanism within the host to allow multipe processes to subscribe and publish information cooperatively.	Medium
Update data to SNMPv3	Data has been defined for SNMPv1, but needs to be updated to SNMPv3 format.	NTCIP 1201 data needs to be upgraded to SNMPv3.	Medium
Update data to SNMPv3	Data has been defined for SNMPv1, but needs to be updated to SNMPv3 format.	NTCIP 1202 data needs to be upgraded to SNMPv3.	Medium
Update data to SNMPv3	Data has been defined for SNMPv1, but needs to be updated to SNMPv3 format.	NTCIP 1203 data needs to be upgraded to SNMPv3.	Medium
Update data to SNMPv3	Data has been defined for SNMPv1, but needs to be updated to SNMPv3 format.	NTCIP 1204 data needs to be upgraded to SNMPv3.	Medium
Update data to SNMPv3	Data has been defined for SNMPv1, but needs to be updated to SNMPv3 format.	NTCIP 1205 data needs to be upgraded to SNMPv3.	Medium
Update data to SNMPv3	Data has been defined for SNMPv1, but needs to be updated to SNMPv3 format.	NTCIP 1207 data needs to be upgraded to SNMPv3.	Medium
Update data to SNMPv3	Data has been defined for SNMPv1, but needs to be updated to SNMPv3 format.	NTCIP 1209 data needs to be upgraded to SNMPv3.	Medium
Update data to SNMPv3	Data has been defined for SNMPv1, but needs to be updated to SNMPv3 format.	NTCIP 1210 data needs to be upgraded to SNMPv3.	Medium
Update data to SNMPv3	Data has been defined for SNMPv1, but needs to be updated to SNMPv3 format.	NTCIP 1211 data needs to be upgraded to SNMPv3.	Medium
Update data to SNMPv3	Data has been defined for SNMPv1, but needs to be updated to SNMPv3 format.	NTCIP 1213 data needs to be upgraded to SNMPv3.	Medium

Service Package:	Intersection Safety Warning and Collision Avoidance	Deployment Timeframe:	Day 1	Best (minimum) Issue Score	96

Solution	DDS: NTCIP Traffic Signal - OMG DDS RPC	Solution Issue Score:	480

Issue	Issue Description	Assignment Notes	Severity
Data/comm profile pairing	There are ambiguities as to how to (or if one should) couple the upper-layer standards defined in this solution with the indicated lower-layer standards.		High
Data/comm profile pairing	There are ambiguities as to how to (or if one should) couple the upper-layer standards defined in this solution with the indicated lower-layer standards.	A port number has not been assigned to this message set.	High
Data/comm profile pairing	There are ambiguities as to how to (or if one should) couple the upper-layer standards defined in this solution with the indicated lower-layer standards.	It is unclear what encoding rules should be used as well as what port number.	High
Data/comm profile pairing	There are ambiguities as to how to (or if one should) couple the upper-layer standards defined in this solution with the indicated lower-layer standards.	It is unclear what encoding rules should be used for ATIS over NTCIP messaging, or if this is the actual intent of the standards.	High
Data/comm profile pairing	There are ambiguities as to how to (or if one should) couple the upper-layer standards defined in this solution with the indicated lower-layer standards.	No port number has been assigned to these messages	High
Data/comm profile pairing	There are ambiguities as to how to (or if one should) couple the upper-layer standards defined in this solution with the indicated lower-layer standards.	Rules for implementing NTCIP exchanges over WAVE have not been defined. It is unclear whether the Roadside Equipment should handle the WAVE security and then translate to its local network or if the information flow should actually be directly to the ITS	High
Data/comm profile pairing	There are ambiguities as to how to (or if one should) couple the upper-layer standards defined in this solution with the indicated lower-layer standards.	SAE J2735 was not designed to be implemented over DDS; interface details need to be defined.	High
Data/comm profile pairing	There are ambiguities as to how to (or if one should) couple the upper-layer standards defined in this solution with the indicated lower-layer standards.	SAE J2735 was not designed to be implemented over SNMP messaging; interface details need to be defined.	High
Data/comm profile pairing	There are ambiguities as to how to (or if one should) couple the upper-layer standards defined in this solution with the indicated lower-layer standards.	The dialogs, messages , and performance characteristics are not defined for this combination of flow-specific data over mobile internet.	High
Data/comm profile pairing	There are ambiguities as to how to (or if one should) couple the upper-layer standards defined in this solution with the indicated lower-layer standards.	The Electric Charging Hot Spot Notification was designed for DSRC	High
Data/comm profile pairing	There are ambiguities as to how to (or if one should) couple the upper-layer standards defined in this solution with the indicated lower-layer standards.	The precise rules for how to provide intersection geometry over EU-ICIP has not been defined.	High
Data/comm profile pairing	There are ambiguities as to how to (or if one should) couple the upper-layer standards defined in this solution with the indicated lower-layer standards.	The rules for sending TPEG over DATEX messaging are not defined; the excahnge will need to include meta-data describing the rules for broadcasting the information to vehicles.	High
Data/comm profile pairing	There are ambiguities as to how to (or if one should) couple the upper-layer standards defined in this solution with the indicated lower-layer standards.	There are no rules defined for how to send ISO 14816 over NTCIP Messaging	High
Data/comm profile pairing	There are ambiguities as to how to (or if one should) couple the upper-layer standards defined in this solution with the indicated lower-layer standards.	these standards are not designed to work together, but they provide much of the technical details from which a solution can be created.	High
Data/comm profile pairing	There are ambiguities as to how to (or if one should) couple the upper-layer standards defined in this solution with the indicated lower-layer standards.	These standards are not intended to operate together, but they propvide most of the information necessary	High
Data/comm profile pairing	There are ambiguities as to how to (or if one should) couple the upper-layer standards defined in this solution with the indicated lower-layer standards.	TPEG2 is not designed to be transported over NTCIP Messaging services.	High
Data/comm profile pairing	There are ambiguities as to how to (or if one should) couple the upper-layer standards defined in this solution with the indicated lower-layer standards.	UBL is not typically paired with NTCIP messaging	High

	Data/comm profile pairing	There are ambiguities as to how to (or if one should) couple the upper-layer standards defined in this solution with the indicated lower-layer standards.	Uncertain what off-the-shelf Internet mechanism is preferred to exchange this data	High
	Data/comm profile pairing	There are ambiguities as to how to (or if one should) couple the upper-layer standards defined in this solution with the indicated lower-layer standards.	Unusual combination of protocols	High
	Data/comm profile pairing	There are ambiguities as to how to (or if one should) couple the upper-layer standards defined in this solution with the indicated lower-layer standards.	While both DEN and mobile Internet are well defined, there is no an interoperability profile that defines how to pair the two together and address which port numbers to use and how to identify the center to which the information should be sent.	High
	Data/comm profile pairing	There are ambiguities as to how to (or if one should) couple the upper-layer standards defined in this solution with the indicated lower-layer standards.	While both IVI and mobile Internet are well defined, there is not an interoperability profile that defines how to pair the two together and address which port numbers to use.	High
	Data/comm profile pairing	There are ambiguities as to how to (or if one should) couple the upper-layer standards defined in this solution with the indicated lower-layer standards.	While TPEG2 and local broadcast wireless are well defined, there is not an interoperability profile that defines how to pair the two.	High

Service Package:	Intersection Safety Warning and Collision Avoidance	Deployment Timeframe:	Day 1	Best (minimum) Issue Score	96

Source:	ITS Roadway Equipment	Destination:	Connected Vehicle Roadside Equipment	Flow:	intersection control status
Flow Description:	Status data provided by the traffic signal controller including phase information, alarm status, and priority/preempt status.				

Solution	US: NTCIP Traffic Signal - SNMPv3	Solution Issue Score:	39

Issue	Issue Description	Assignment Notes	Severity
Dialogs are not fully defined (medium)	The specific dialogs for exchanging this data have not been fully defined.	NTCIP messaging defines how a process can subscribe and publish data, but does not provide a mechanism within the host to allow multipe processes to subscribe and publish information cooperatively.	Medium
Update data to SNMPv3	Data has been defined for SNMPv1, but needs to be updated to SNMPv3 format.	NTCIP 1201 data needs to be upgraded to SNMPv3.	Medium
Update data to SNMPv3	Data has been defined for SNMPv1, but needs to be updated to SNMPv3 format.	NTCIP 1202 data needs to be upgraded to SNMPv3.	Medium
Update data to SNMPv3	Data has been defined for SNMPv1, but needs to be updated to SNMPv3 format.	NTCIP 1203 data needs to be upgraded to SNMPv3.	Medium
Update data to SNMPv3	Data has been defined for SNMPv1, but needs to be updated to SNMPv3 format.	NTCIP 1204 data needs to be upgraded to SNMPv3.	Medium
Update data to SNMPv3	Data has been defined for SNMPv1, but needs to be updated to SNMPv3 format.	NTCIP 1205 data needs to be upgraded to SNMPv3.	Medium
Update data to SNMPv3	Data has been defined for SNMPv1, but needs to be updated to SNMPv3 format.	NTCIP 1207 data needs to be upgraded to SNMPv3.	Medium
Update data to SNMPv3	Data has been defined for SNMPv1, but needs to be updated to SNMPv3 format.	NTCIP 1209 data needs to be upgraded to SNMPv3.	Medium
Update data to SNMPv3	Data has been defined for SNMPv1, but needs to be updated to SNMPv3 format.	NTCIP 1210 data needs to be upgraded to SNMPv3.	Medium
Update data to SNMPv3	Data has been defined for SNMPv1, but needs to be updated to SNMPv3 format.	NTCIP 1211 data needs to be upgraded to SNMPv3.	Medium
Update data to SNMPv3	Data has been defined for SNMPv1, but needs to be updated to SNMPv3 format.	NTCIP 1213 data needs to be upgraded to SNMPv3.	Medium

Service Package:	Intersection Safety Warning and Collision Avoidance	Deployment Timeframe:	Day 1	Best (minimum) Issue Score	96

Solution	DDS: NTCIP Traffic Signal - OMG DDS RPC	Solution Issue Score:	480

Issue	Issue Description	Assignment Notes	Severity
Data/comm profile pairing	There are ambiguities as to how to (or if one should) couple the upper-layer standards defined in this solution with the indicated lower-layer standards.		High
Data/comm profile pairing	There are ambiguities as to how to (or if one should) couple the upper-layer standards defined in this solution with the indicated lower-layer standards.	A port number has not been assigned to this message set.	High
Data/comm profile pairing	There are ambiguities as to how to (or if one should) couple the upper-layer standards defined in this solution with the indicated lower-layer standards.	It is unclear what encoding rules should be used as well as what port number.	High
Data/comm profile pairing	There are ambiguities as to how to (or if one should) couple the upper-layer standards defined in this solution with the indicated lower-layer standards.	It is unclear what encoding rules should be used for ATIS over NTCIP messaging, or if this is the actual intent of the standards.	High
Data/comm profile pairing	There are ambiguities as to how to (or if one should) couple the upper-layer standards defined in this solution with the indicated lower-layer standards.	No port number has been assigned to these messages	High
Data/comm profile pairing	There are ambiguities as to how to (or if one should) couple the upper-layer standards defined in this solution with the indicated lower-layer standards.	Rules for implementing NTCIP exchanges over WAVE have not been defined. It is unclear whether the Roadside Equipment should handle the WAVE security and then translate to its local network or if the information flow should actually be directly to the ITS	High
Data/comm profile pairing	There are ambiguities as to how to (or if one should) couple the upper-layer standards defined in this solution with the indicated lower-layer standards.	SAE J2735 was not designed to be implemented over DDS; interface details need to be defined.	High
Data/comm profile pairing	There are ambiguities as to how to (or if one should) couple the upper-layer standards defined in this solution with the indicated lower-layer standards.	SAE J2735 was not designed to be implemented over SNMP messaging; interface details need to be defined.	High
Data/comm profile pairing	There are ambiguities as to how to (or if one should) couple the upper-layer standards defined in this solution with the indicated lower-layer standards.	The dialogs, messages , and performance characteristics are not defined for this combination of flow-specific data over mobile internet.	High
Data/comm profile pairing	There are ambiguities as to how to (or if one should) couple the upper-layer standards defined in this solution with the indicated lower-layer standards.	The Electric Charging Hot Spot Notification was designed for DSRC	High
Data/comm profile pairing	There are ambiguities as to how to (or if one should) couple the upper-layer standards defined in this solution with the indicated lower-layer standards.	The precise rules for how to provide intersection geometry over EU-ICIP has not been defined.	High
Data/comm profile pairing	There are ambiguities as to how to (or if one should) couple the upper-layer standards defined in this solution with the indicated lower-layer standards.	The rules for sending TPEG over DATEX messaging are not defined; the excahnge will need to include meta-data describing the rules for broadcasting the information to vehicles.	High
Data/comm profile pairing	There are ambiguities as to how to (or if one should) couple the upper-layer standards defined in this solution with the indicated lower-layer standards.	There are no rules defined for how to send ISO 14816 over NTCIP Messaging	High
Data/comm profile pairing	There are ambiguities as to how to (or if one should) couple the upper-layer standards defined in this solution with the indicated lower-layer standards.	these standards are not designed to work together, but they provide much of the technical details from which a solution can be created.	High
Data/comm profile pairing	There are ambiguities as to how to (or if one should) couple the upper-layer standards defined in this solution with the indicated lower-layer standards.	These standards are not intended to operate together, but they propvide most of the information necessary	High
Data/comm profile pairing	There are ambiguities as to how to (or if one should) couple the upper-layer standards defined in this solution with the indicated lower-layer standards.	TPEG2 is not designed to be transported over NTCIP Messaging services.	High
Data/comm profile pairing	There are ambiguities as to how to (or if one should) couple the upper-layer standards defined in this solution with the indicated lower-layer standards.	UBL is not typically paired with NTCIP messaging	High

	Data/comm profile pairing	There are ambiguities as to how to (or if one should) couple the upper-layer standards defined in this solution with the indicated lower-layer standards.	Uncertain what off-the-shelf Internet mechanism is preferred to exchange this data	High
	Data/comm profile pairing	There are ambiguities as to how to (or if one should) couple the upper-layer standards defined in this solution with the indicated lower-layer standards.	Unusual combination of protocols	High
	Data/comm profile pairing	There are ambiguities as to how to (or if one should) couple the upper-layer standards defined in this solution with the indicated lower-layer standards.	While both DEN and mobile Internet are well defined, there is no an interoperability profile that defines how to pair the two together and address which port numbers to use and how to identify the center to which the information should be sent.	High
	Data/comm profile pairing	There are ambiguities as to how to (or if one should) couple the upper-layer standards defined in this solution with the indicated lower-layer standards.	While both IVI and mobile Internet are well defined, there is not an interoperability profile that defines how to pair the two together and address which port numbers to use.	High
	Data/comm profile pairing	There are ambiguities as to how to (or if one should) couple the upper-layer standards defined in this solution with the indicated lower-layer standards.	While TPEG2 and local broadcast wireless are well defined, there is not an interoperability profile that defines how to pair the two.	High

Service Package:	Intersection Safety Warning and Collision Avoidance	Deployment Timeframe:	Day 1	Best (minimum) Issue Score	96

Source:	ITS Roadway Equipment	Destination:	Traffic Management Center	Flow:	signal control status
Flow Description:	Operational and status data of traffic signal control equipment including operating condition and current indications.				

Solution	US: NTCIP Traffic Signal - SNMPv1	Solution Issue Score:	3

Issue	Issue Description	Assignment Notes	Severity
Dialogs are not fully defined (medium)	The specific dialogs for exchanging this data have not been fully defined.	NTCIP messaging defines how a process can subscribe and publish data, but does not provide a mechanism within the host to allow multipe processes to subscribe and publish information cooperatively.	Medium

Solution	US: NTCIP Traffic Signal - SNMPv1/TLS	Solution Issue Score:	18

Issue	Issue Description	Assignment Notes	Severity
Dialogs are not fully defined (medium)	The specific dialogs for exchanging this data have not been fully defined.	NTCIP messaging defines how a process can subscribe and publish data, but does not provide a mechanism within the host to allow multipe processes to subscribe and publish information cooperatively.	Medium
Security inadequate	The solution does not provide adequate communications security for the information triple, which potentially jeopardizes C-ITS operations.	Application-level authentication not provided	Medium
Security inadequate	The solution does not provide adequate communications security for the information triple, which potentially jeopardizes C-ITS operations.	It is unclear what security is provided with this link	Medium
Security inadequate	The solution does not provide adequate communications security for the information triple, which potentially jeopardizes C-ITS operations.	SIRI does not currently provide application level authentication.	Medium

Solution	US: NTCIP Traffic Signal - SNMPv3	Solution Issue Score:	39

Issue	Issue Description	Assignment Notes	Severity
Dialogs are not fully defined (medium)	The specific dialogs for exchanging this data have not been fully defined.	NTCIP messaging defines how a process can subscribe and publish data, but does not provide a mechanism within the host to allow multipe processes to subscribe and publish information cooperatively.	Medium
Update data to SNMPv3	Data has been defined for SNMPv1, but needs to be updated to SNMPv3 format.	NTCIP 1201 data needs to be upgraded to SNMPv3.	Medium
Update data to SNMPv3	Data has been defined for SNMPv1, but needs to be updated to SNMPv3 format.	NTCIP 1202 data needs to be upgraded to SNMPv3.	Medium
Update data to SNMPv3	Data has been defined for SNMPv1, but needs to be updated to SNMPv3 format.	NTCIP 1203 data needs to be upgraded to SNMPv3.	Medium
Update data to SNMPv3	Data has been defined for SNMPv1, but needs to be updated to SNMPv3 format.	NTCIP 1204 data needs to be upgraded to SNMPv3.	Medium
Update data to SNMPv3	Data has been defined for SNMPv1, but needs to be updated to SNMPv3 format.	NTCIP 1205 data needs to be upgraded to SNMPv3.	Medium
Update data to SNMPv3	Data has been defined for SNMPv1, but needs to be updated to SNMPv3 format.	NTCIP 1207 data needs to be upgraded to SNMPv3.	Medium
Update data to SNMPv3	Data has been defined for SNMPv1, but needs to be updated to SNMPv3 format.	NTCIP 1209 data needs to be upgraded to SNMPv3.	Medium
Update data to SNMPv3	Data has been defined for SNMPv1, but needs to be updated to SNMPv3 format.	NTCIP 1210 data needs to be upgraded to SNMPv3.	Medium
Update data to SNMPv3	Data has been defined for SNMPv1, but needs to be updated to SNMPv3 format.	NTCIP 1211 data needs to be upgraded to SNMPv3.	Medium
Update data to SNMPv3	Data has been defined for SNMPv1, but needs to be updated to SNMPv3 format.	NTCIP 1213 data needs to be upgraded to SNMPv3.	Medium

Service Package:	Intersection Safety Warning and Collision Avoidance	Deployment Timeframe:	Day 1	Best (minimum) Issue Score	96

Solution	DDS: NTCIP Traffic Signal - OMG DDS RPC	Solution Issue Score:	480

Issue	Issue Description	Assignment Notes	Severity
Data/comm profile pairing	There are ambiguities as to how to (or if one should) couple the upper-layer standards defined in this solution with the indicated lower-layer standards.		High
Data/comm profile pairing	There are ambiguities as to how to (or if one should) couple the upper-layer standards defined in this solution with the indicated lower-layer standards.	A port number has not been assigned to this message set.	High
Data/comm profile pairing	There are ambiguities as to how to (or if one should) couple the upper-layer standards defined in this solution with the indicated lower-layer standards.	It is unclear what encoding rules should be used as well as what port number.	High
Data/comm profile pairing	There are ambiguities as to how to (or if one should) couple the upper-layer standards defined in this solution with the indicated lower-layer standards.	It is unclear what encoding rules should be used for ATIS over NTCIP messaging, or if this is the actual intent of the standards.	High
Data/comm profile pairing	There are ambiguities as to how to (or if one should) couple the upper-layer standards defined in this solution with the indicated lower-layer standards.	No port number has been assigned to these messages	High
Data/comm profile pairing	There are ambiguities as to how to (or if one should) couple the upper-layer standards defined in this solution with the indicated lower-layer standards.	Rules for implementing NTCIP exchanges over WAVE have not been defined. It is unclear whether the Roadside Equipment should handle the WAVE security and then translate to its local network or if the information flow should actually be directly to the ITS	High
Data/comm profile pairing	There are ambiguities as to how to (or if one should) couple the upper-layer standards defined in this solution with the indicated lower-layer standards.	SAE J2735 was not designed to be implemented over DDS; interface details need to be defined.	High
Data/comm profile pairing	There are ambiguities as to how to (or if one should) couple the upper-layer standards defined in this solution with the indicated lower-layer standards.	SAE J2735 was not designed to be implemented over SNMP messaging; interface details need to be defined.	High
Data/comm profile pairing	There are ambiguities as to how to (or if one should) couple the upper-layer standards defined in this solution with the indicated lower-layer standards.	The dialogs, messages , and performance characteristics are not defined for this combination of flow-specific data over mobile internet.	High
Data/comm profile pairing	There are ambiguities as to how to (or if one should) couple the upper-layer standards defined in this solution with the indicated lower-layer standards.	The Electric Charging Hot Spot Notification was designed for DSRC	High
Data/comm profile pairing	There are ambiguities as to how to (or if one should) couple the upper-layer standards defined in this solution with the indicated lower-layer standards.	The precise rules for how to provide intersection geometry over EU-ICIP has not been defined.	High
Data/comm profile pairing	There are ambiguities as to how to (or if one should) couple the upper-layer standards defined in this solution with the indicated lower-layer standards.	The rules for sending TPEG over DATEX messaging are not defined; the excahnge will need to include meta-data describing the rules for broadcasting the information to vehicles.	High
Data/comm profile pairing	There are ambiguities as to how to (or if one should) couple the upper-layer standards defined in this solution with the indicated lower-layer standards.	There are no rules defined for how to send ISO 14816 over NTCIP Messaging	High
Data/comm profile pairing	There are ambiguities as to how to (or if one should) couple the upper-layer standards defined in this solution with the indicated lower-layer standards.	these standards are not designed to work together, but they provide much of the technical details from which a solution can be created.	High
Data/comm profile pairing	There are ambiguities as to how to (or if one should) couple the upper-layer standards defined in this solution with the indicated lower-layer standards.	These standards are not intended to operate together, but they propvide most of the information necessary	High
Data/comm profile pairing	There are ambiguities as to how to (or if one should) couple the upper-layer standards defined in this solution with the indicated lower-layer standards.	TPEG2 is not designed to be transported over NTCIP Messaging services.	High
Data/comm profile pairing	There are ambiguities as to how to (or if one should) couple the upper-layer standards defined in this solution with the indicated lower-layer standards.	UBL is not typically paired with NTCIP messaging	High

Service Package:	Intersection Safety Warning and Collision Avoidance	Deployment Timeframe:	Day 1	Best (minimum) Issue Score	96

	Data/comm profile pairing	There are ambiguities as to how to (or if one should) couple the upper-layer standards defined in this solution with the indicated lower-layer standards.	Uncertain what off-the-shelf Internet mechanism is preferred to exchange this data	High
	Data/comm profile pairing	There are ambiguities as to how to (or if one should) couple the upper-layer standards defined in this solution with the indicated lower-layer standards.	Unusual combination of protocols	High
	Data/comm profile pairing	There are ambiguities as to how to (or if one should) couple the upper-layer standards defined in this solution with the indicated lower-layer standards.	While both DEN and mobile Internet are well defined, there is no an interoperability profile that defines how to pair the two together and address which port numbers to use and how to identify the center to which the information should be sent.	High
	Data/comm profile pairing	There are ambiguities as to how to (or if one should) couple the upper-layer standards defined in this solution with the indicated lower-layer standards.	While both IVI and mobile Internet are well defined, there is not an interoperability profile that defines how to pair the two together and address which port numbers to use.	High
	Data/comm profile pairing	There are ambiguities as to how to (or if one should) couple the upper-layer standards defined in this solution with the indicated lower-layer standards.	While TPEG2 and local broadcast wireless are well defined, there is not an interoperability profile that defines how to pair the two.	High

Source:	Multi-Modal Crossing	Destination:	Connected Vehicle Roadside Equipment	Flow:	multimodal crossing status
Flow Description:	Indication of operational status and pending requests for right-of-way from equipment supporting the non-highway mode at multimodal crossings. This may contain commands/messages for Drivers, Cyclists and Pedestrians not to enter a multi-modal crossing bec				

Service Package:	Intersection Safety Warning and Collision Avoidance	Deployment Timeframe:	Day 1	Best (minimum) Issue Score	96

Source:	Multi-Modal Crossing	Destination:	ITS Roadway Equipment	Flow:	multimodal crossing status
Flow Description:	Indication of operational status and pending requests for right-of-way from equipment supporting the non-highway mode at multimodal crossings. This may contain commands/messages for Drivers, Cyclists and Pedestrians not to enter a multi-modal crossing bec				

Source:	Other Vehicle OBEs	Destination:	Vehicle OBE	Flow:	intersection infringement info
Flow Description:	Vehicle path information sent by a vehicle that is performing an unpermitted movement at an intersection such as a stop sign violation or running a red light. Tthis also includes information about possible conflicts with other road users in the vehicle's				

Service Package:	Intersection Safety Warning and Collision Avoidance	Deployment Timeframe:	Day 1	Best (minimum) Issue Score	96

Source:	Other Vehicle OBEs	Destination:	Vehicle OBE	Flow:	vehicle location and motion
Flow Description:	Data describing the vehicle's location in three dimensions, heading, speed, acceleration, braking status, and size.				

Source:	Traffic Management Center	Destination:	Connected Vehicle Roadside Equipment	Flow:	intersection safety application info
Flow Description:	Intersection and device configuration data and warning parameters and thresholds. This flow also supports remote control of the application so the application can be taken offline, reset, or restarted.				

Service Package:	Intersection Safety Warning and Collision Avoidance	Deployment Timeframe:	Day 1	Best (minimum) Issue Score	96

Source:	Traffic Management Center	Destination:	ITS Roadway Equipment	Flow:	signal control commands

Flow Description:	Control of traffic signal controllers or field masters including clock synchronization.

Solution	US: NTCIP Signal System Masters - SNMPv1/TLS	Solution Issue Score:	15

Issue	Issue Description	Assignment Notes	Severity
Security inadequate	The solution does not provide adequate communications security for the information triple, which potentially jeopardizes C-ITS operations.	Application-level authentication not provided	Medium
Security inadequate	The solution does not provide adequate communications security for the information triple, which potentially jeopardizes C-ITS operations.	It is unclear what security is provided with this link	Medium
Security inadequate	The solution does not provide adequate communications security for the information triple, which potentially jeopardizes C-ITS operations.	SIRI does not currently provide application level authentication.	Medium

Solution	US: NTCIP Signal System Masters - SNMPv3	Solution Issue Score:	36

Issue	Issue Description	Assignment Notes	Severity
Update data to SNMPv3	Data has been defined for SNMPv1, but needs to be updated to SNMPv3 format.	NTCIP 1201 data needs to be upgraded to SNMPv3.	Medium
Update data to SNMPv3	Data has been defined for SNMPv1, but needs to be updated to SNMPv3 format.	NTCIP 1202 data needs to be upgraded to SNMPv3.	Medium
Update data to SNMPv3	Data has been defined for SNMPv1, but needs to be updated to SNMPv3 format.	NTCIP 1203 data needs to be upgraded to SNMPv3.	Medium
Update data to SNMPv3	Data has been defined for SNMPv1, but needs to be updated to SNMPv3 format.	NTCIP 1204 data needs to be upgraded to SNMPv3.	Medium
Update data to SNMPv3	Data has been defined for SNMPv1, but needs to be updated to SNMPv3 format.	NTCIP 1205 data needs to be upgraded to SNMPv3.	Medium
Update data to SNMPv3	Data has been defined for SNMPv1, but needs to be updated to SNMPv3 format.	NTCIP 1207 data needs to be upgraded to SNMPv3.	Medium
Update data to SNMPv3	Data has been defined for SNMPv1, but needs to be updated to SNMPv3 format.	NTCIP 1209 data needs to be upgraded to SNMPv3.	Medium
Update data to SNMPv3	Data has been defined for SNMPv1, but needs to be updated to SNMPv3 format.	NTCIP 1210 data needs to be upgraded to SNMPv3.	Medium
Update data to SNMPv3	Data has been defined for SNMPv1, but needs to be updated to SNMPv3 format.	NTCIP 1211 data needs to be upgraded to SNMPv3.	Medium
Update data to SNMPv3	Data has been defined for SNMPv1, but needs to be updated to SNMPv3 format.	NTCIP 1213 data needs to be upgraded to SNMPv3.	Medium

Service Package:	Intersection Safety Warning and Collision Avoidance	Deployment Timeframe:	Day 1	Best (minimum) Issue Score	96

Solution	DDS: NTCIP Signal System Masters - OMG DDS RPC	Solution Issue Score:	480

Issue	Issue Description	Assignment Notes	Severity
Data/comm profile pairing	There are ambiguities as to how to (or if one should) couple the upper-layer standards defined in this solution with the indicated lower-layer standards.		High
Data/comm profile pairing	There are ambiguities as to how to (or if one should) couple the upper-layer standards defined in this solution with the indicated lower-layer standards.	A port number has not been assigned to this message set.	High
Data/comm profile pairing	There are ambiguities as to how to (or if one should) couple the upper-layer standards defined in this solution with the indicated lower-layer standards.	It is unclear what encoding rules should be used as well as what port number.	High
Data/comm profile pairing	There are ambiguities as to how to (or if one should) couple the upper-layer standards defined in this solution with the indicated lower-layer standards.	It is unclear what encoding rules should be used for ATIS over NTCIP messaging, or if this is the actual intent of the standards.	High
Data/comm profile pairing	There are ambiguities as to how to (or if one should) couple the upper-layer standards defined in this solution with the indicated lower-layer standards.	No port number has been assigned to these messages	High
Data/comm profile pairing	There are ambiguities as to how to (or if one should) couple the upper-layer standards defined in this solution with the indicated lower-layer standards.	Rules for implementing NTCIP exchanges over WAVE have not been defined. It is unclear whether the Roadside Equipment should handle the WAVE security and then translate to its local network or if the information flow should actually be directly to the ITS	High
Data/comm profile pairing	There are ambiguities as to how to (or if one should) couple the upper-layer standards defined in this solution with the indicated lower-layer standards.	SAE J2735 was not designed to be implemented over DDS; interface details need to be defined.	High
Data/comm profile pairing	There are ambiguities as to how to (or if one should) couple the upper-layer standards defined in this solution with the indicated lower-layer standards.	SAE J2735 was not designed to be implemented over SNMP messaging; interface details need to be defined.	High
Data/comm profile pairing	There are ambiguities as to how to (or if one should) couple the upper-layer standards defined in this solution with the indicated lower-layer standards.	The dialogs, messages , and performance characteristics are not defined for this combination of flow-specific data over mobile internet.	High
Data/comm profile pairing	There are ambiguities as to how to (or if one should) couple the upper-layer standards defined in this solution with the indicated lower-layer standards.	The Electric Charging Hot Spot Notification was designed for DSRC	High
Data/comm profile pairing	There are ambiguities as to how to (or if one should) couple the upper-layer standards defined in this solution with the indicated lower-layer standards.	The precise rules for how to provide intersection geometry over EU-ICIP has not been defined.	High
Data/comm profile pairing	There are ambiguities as to how to (or if one should) couple the upper-layer standards defined in this solution with the indicated lower-layer standards.	The rules for sending TPEG over DATEX messaging are not defined; the excahnge will need to include meta-data describing the rules for broadcasting the information to vehicles.	High
Data/comm profile pairing	There are ambiguities as to how to (or if one should) couple the upper-layer standards defined in this solution with the indicated lower-layer standards.	There are no rules defined for how to send ISO 14816 over NTCIP Messaging	High
Data/comm profile pairing	There are ambiguities as to how to (or if one should) couple the upper-layer standards defined in this solution with the indicated lower-layer standards.	these standards are not designed to work together, but they provide much of the technical details from which a solution can be created.	High
Data/comm profile pairing	There are ambiguities as to how to (or if one should) couple the upper-layer standards defined in this solution with the indicated lower-layer standards.	These standards are not intended to operate together, but they propvide most of the information necessary	High
Data/comm profile pairing	There are ambiguities as to how to (or if one should) couple the upper-layer standards defined in this solution with the indicated lower-layer standards.	TPEG2 is not designed to be transported over NTCIP Messaging services.	High
Data/comm profile pairing	There are ambiguities as to how to (or if one should) couple the upper-layer standards defined in this solution with the indicated lower-layer standards.	UBL is not typically paired with NTCIP messaging	High

Service Package:	Intersection Safety Warning and Collision Avoidance	Deployment Timeframe:	Day 1	Best (minimum) Issue Score	96

	Data/comm profile pairing	There are ambiguities as to how to (or if one should) couple the upper-layer standards defined in this solution with the indicated lower-layer standards.	Uncertain what off-the-shelf Internet mechanism is preferred to exchange this data	High
	Data/comm profile pairing	There are ambiguities as to how to (or if one should) couple the upper-layer standards defined in this solution with the indicated lower-layer standards.	Unusual combination of protocols	High
	Data/comm profile pairing	There are ambiguities as to how to (or if one should) couple the upper-layer standards defined in this solution with the indicated lower-layer standards.	While both DEN and mobile Internet are well defined, there is no an interoperability profile that defines how to pair the two together and address which port numbers to use and how to identify the center to which the information should be sent.	High
	Data/comm profile pairing	There are ambiguities as to how to (or if one should) couple the upper-layer standards defined in this solution with the indicated lower-layer standards.	While both IVI and mobile Internet are well defined, there is not an interoperability profile that defines how to pair the two together and address which port numbers to use.	High
	Data/comm profile pairing	There are ambiguities as to how to (or if one should) couple the upper-layer standards defined in this solution with the indicated lower-layer standards.	While TPEG2 and local broadcast wireless are well defined, there is not an interoperability profile that defines how to pair the two.	High

Source:	Traffic Management Center	Destination:	Multi-Modal Crossing	Flow:	multimodal crossing inhibit
Flow Description:	It contains commands that will inhibit the operation of a multi-modal crossing so that it will not stop or restrict the normal flow of road traffic.				

Service Package:	Intersection Safety Warning and Collision Avoidance	Deployment Timeframe:	Day 1	Best (minimum) Issue Score	96

Source:	Vehicle OBE	Destination:	Connected Vehicle Roadside Equipment	Flow:	intersection infringement info
Flow Description:	Vehicle path information sent by a vehicle that is performing an unpermitted movement at an intersection such as a stop sign violation or running a red light. Tthis also includes information about possible conflicts with other road users in the vehicle's				

Source:	Vehicle OBE	Destination:	Connected Vehicle Roadside Equipment	Flow:	vehicle location and motion
Flow Description:	Data describing the vehicle's location in three dimensions, heading, speed, acceleration, braking status, and size.				

Service Package:	Intersection Safety Warning and Collision Avoidance	Deployment Timeframe:	Day 1	Best (minimum) Issue Score	96

Source:	Vehicle OBE	Destination:	Other Vehicle OBEs	Flow:	intersection infringement info
Flow Description:	Vehicle path information sent by a vehicle that is performing an unpermitted movement at an intersection such as a stop sign violation or running a red light. Tthis also includes information about possible conflicts with other road users in the vehicle's				

Source:	Vehicle OBE	Destination:	Other Vehicle OBEs	Flow:	vehicle location and motion
Flow Description:	Data describing the vehicle's location in three dimensions, heading, speed, acceleration, braking status, and size.				

Service Package:	In-Vehicle Signage	Deployment Timeframe:	Day 1	Best (minimum) Issue Score	147

The In-Vehicle Signage application augments regulatory, warning, and informational signs and signals by providing information directly to drivers through in-vehicle devices. The information provided would include static sign information (e.g., stop, curve warning, guide signs, service signs, and directional signs) and dynamic information (e.g., current signal states including highway intersection and highway-rail intersection status and local conditions warnings identified by local environmental sensors). This application also includes the capability for maintenance and construction and emergency vehicles to transmit sign information to vehicles in the vicinity so that in vehicle signing can be used without fixed infrastructure in work zones and around incidents.

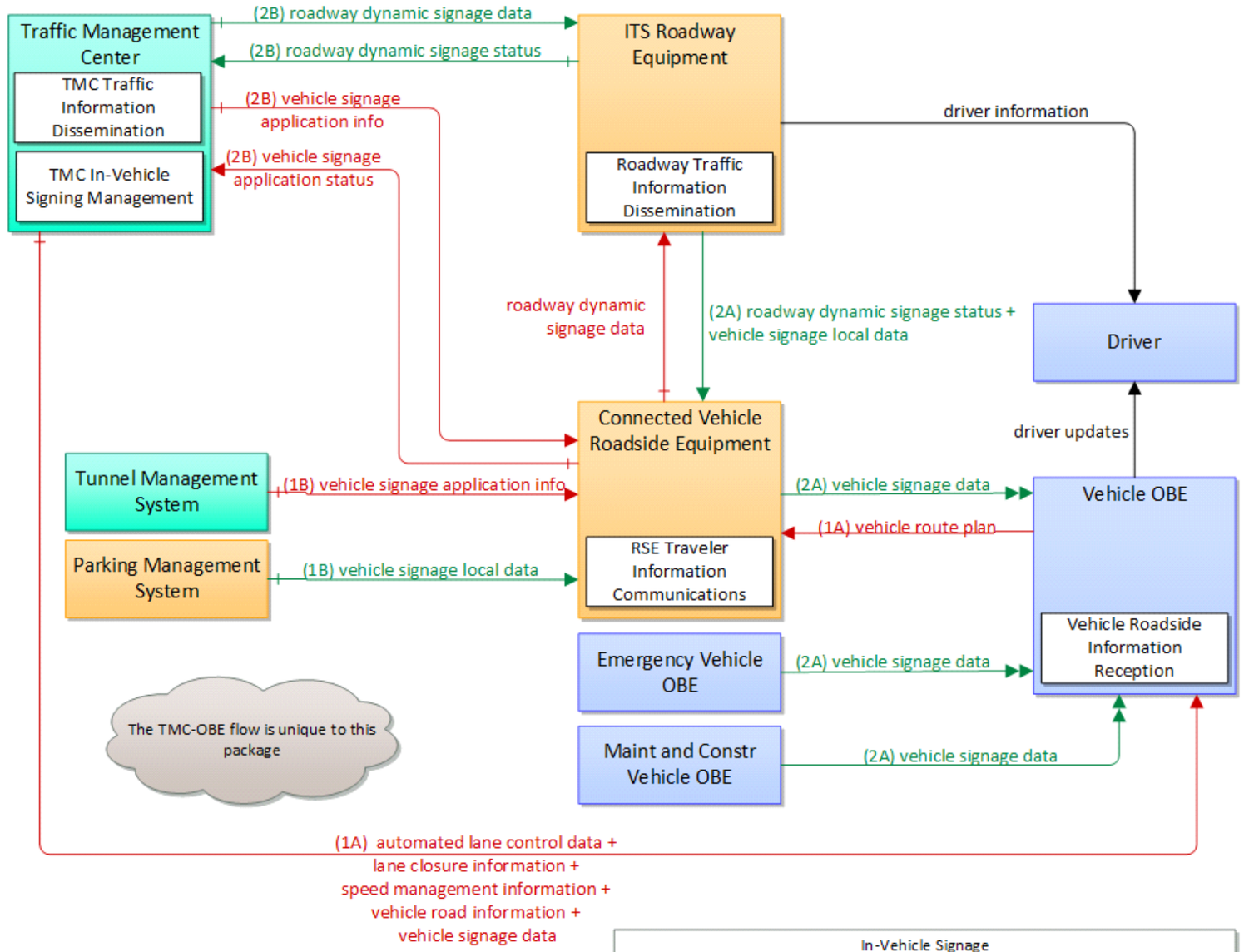

In-Vehicle Signage			
2	Physical	Apr 18, 2017	NAT

Service Package:	In-Vehicle Signage	Deployment Timeframe:	Day 1	Best (minimum) Issue Score	147

Source:	Connected Vehicle Roadside Equipment	Destination:	ITS Roadway Equipment	Flow:	roadway dynamic signage data

Flow Description:	Information used to initialize, configure, and control dynamic message signs. This flow can provide message content and delivery attributes, local message store maintenance requests, control mode commands, status queries, and all other commands and associ

Solution	US: NTCIP Message Sign - SNMPv3	Solution Issue Score:	36

Issue	Issue Description	Assignment Notes	Severity
Update data to SNMPv3	Data has been defined for SNMPv1, but needs to be updated to SNMPv3 format.	NTCIP 1201 data needs to be upgraded to SNMPv3.	Medium
Update data to SNMPv3	Data has been defined for SNMPv1, but needs to be updated to SNMPv3 format.	NTCIP 1202 data needs to be upgraded to SNMPv3.	Medium
Update data to SNMPv3	Data has been defined for SNMPv1, but needs to be updated to SNMPv3 format.	NTCIP 1203 data needs to be upgraded to SNMPv3.	Medium
Update data to SNMPv3	Data has been defined for SNMPv1, but needs to be updated to SNMPv3 format.	NTCIP 1204 data needs to be upgraded to SNMPv3.	Medium
Update data to SNMPv3	Data has been defined for SNMPv1, but needs to be updated to SNMPv3 format.	NTCIP 1205 data needs to be upgraded to SNMPv3.	Medium
Update data to SNMPv3	Data has been defined for SNMPv1, but needs to be updated to SNMPv3 format.	NTCIP 1207 data needs to be upgraded to SNMPv3.	Medium
Update data to SNMPv3	Data has been defined for SNMPv1, but needs to be updated to SNMPv3 format.	NTCIP 1209 data needs to be upgraded to SNMPv3.	Medium
Update data to SNMPv3	Data has been defined for SNMPv1, but needs to be updated to SNMPv3 format.	NTCIP 1210 data needs to be upgraded to SNMPv3.	Medium
Update data to SNMPv3	Data has been defined for SNMPv1, but needs to be updated to SNMPv3 format.	NTCIP 1211 data needs to be upgraded to SNMPv3.	Medium
Update data to SNMPv3	Data has been defined for SNMPv1, but needs to be updated to SNMPv3 format.	NTCIP 1213 data needs to be upgraded to SNMPv3.	Medium

Service Package:	In-Vehicle Signage	Deployment Timeframe:	Day 1	Best (minimum) Issue Score	147

Solution	DDS: NTCIP Message Sign - OMG DDS RPC	Solution Issue Score:	480

Issue	Issue Description	Assignment Notes	Severity
Data/comm profile pairing	There are ambiguities as to how to (or if one should) couple the upper-layer standards defined in this solution with the indicated lower-layer standards.		High
Data/comm profile pairing	There are ambiguities as to how to (or if one should) couple the upper-layer standards defined in this solution with the indicated lower-layer standards.	A port number has not been assigned to this message set.	High
Data/comm profile pairing	There are ambiguities as to how to (or if one should) couple the upper-layer standards defined in this solution with the indicated lower-layer standards.	It is unclear what encoding rules should be used as well as what port number.	High
Data/comm profile pairing	There are ambiguities as to how to (or if one should) couple the upper-layer standards defined in this solution with the indicated lower-layer standards.	It is unclear what encoding rules should be used for ATIS over NTCIP messaging, or if this is the actual intent of the standards.	High
Data/comm profile pairing	There are ambiguities as to how to (or if one should) couple the upper-layer standards defined in this solution with the indicated lower-layer standards.	No port number has been assigned to these messages	High
Data/comm profile pairing	There are ambiguities as to how to (or if one should) couple the upper-layer standards defined in this solution with the indicated lower-layer standards.	Rules for implementing NTCIP exchanges over WAVE have not been defined. It is unclear whether the Roadside Equipment should handle the WAVE security and then translate to its local network or if the information flow should actually be directly to the ITS	High
Data/comm profile pairing	There are ambiguities as to how to (or if one should) couple the upper-layer standards defined in this solution with the indicated lower-layer standards.	SAE J2735 was not designed to be implemented over DDS; interface details need to be defined.	High
Data/comm profile pairing	There are ambiguities as to how to (or if one should) couple the upper-layer standards defined in this solution with the indicated lower-layer standards.	SAE J2735 was not designed to be implemented over SNMP messaging; interface details need to be defined.	High
Data/comm profile pairing	There are ambiguities as to how to (or if one should) couple the upper-layer standards defined in this solution with the indicated lower-layer standards.	The dialogs, messages , and performance characteristics are not defined for this combination of flow-specific data over mobile internet.	High
Data/comm profile pairing	There are ambiguities as to how to (or if one should) couple the upper-layer standards defined in this solution with the indicated lower-layer standards.	The Electric Charging Hot Spot Notification was designed for DSRC	High
Data/comm profile pairing	There are ambiguities as to how to (or if one should) couple the upper-layer standards defined in this solution with the indicated lower-layer standards.	The precise rules for how to provide intersection geometry over EU-ICIP has not been defined.	High
Data/comm profile pairing	There are ambiguities as to how to (or if one should) couple the upper-layer standards defined in this solution with the indicated lower-layer standards.	The rules for sending TPEG over DATEX messaging are not defined; the excahnge will need to include meta-data describing the rules for broadcasting the information to vehicles.	High
Data/comm profile pairing	There are ambiguities as to how to (or if one should) couple the upper-layer standards defined in this solution with the indicated lower-layer standards.	There are no rules defined for how to send ISO 14816 over NTCIP Messaging	High
Data/comm profile pairing	There are ambiguities as to how to (or if one should) couple the upper-layer standards defined in this solution with the indicated lower-layer standards.	these standards are not designed to work together, but they provide much of the technical details from which a solution can be created.	High
Data/comm profile pairing	There are ambiguities as to how to (or if one should) couple the upper-layer standards defined in this solution with the indicated lower-layer standards.	These standards are not intended to operate together, but they propvide most of the information necessary	High
Data/comm profile pairing	There are ambiguities as to how to (or if one should) couple the upper-layer standards defined in this solution with the indicated lower-layer standards.	TPEG2 is not designed to be transported over NTCIP Messaging services.	High
Data/comm profile pairing	There are ambiguities as to how to (or if one should) couple the upper-layer standards defined in this solution with the indicated lower-layer standards.	UBL is not typically paired with NTCIP messaging	High

Service Package:	In-Vehicle Signage	Deployment Timeframe:	Day 1	Best (minimum) Issue Score	147

Data/comm profile pairing	There are ambiguities as to how to (or if one should) couple the upper-layer standards defined in this solution with the indicated lower-layer standards.	Uncertain what off-the-shelf Internet mechanism is preferred to exchange this data	High
Data/comm profile pairing	There are ambiguities as to how to (or if one should) couple the upper-layer standards defined in this solution with the indicated lower-layer standards.	Unusual combination of protocols	High
Data/comm profile pairing	There are ambiguities as to how to (or if one should) couple the upper-layer standards defined in this solution with the indicated lower-layer standards.	While both DEN and mobile Internet are well defined, there is no an interoperability profile that defines how to pair the two together and address which port numbers to use and how to identify the center to which the information should be sent.	High
Data/comm profile pairing	There are ambiguities as to how to (or if one should) couple the upper-layer standards defined in this solution with the indicated lower-layer standards.	While both IVI and mobile Internet are well defined, there is not an interoperability profile that defines how to pair the two together and address which port numbers to use.	High
Data/comm profile pairing	There are ambiguities as to how to (or if one should) couple the upper-layer standards defined in this solution with the indicated lower-layer standards.	While TPEG2 and local broadcast wireless are well defined, there is not an interoperability profile that defines how to pair the two.	High

Source:	Connected Vehicle Roadside Equipment	Destination:	Traffic Management Center	Flow:	vehicle signage application status
Flow Description:	In-vehicle signing application status reported by the RSE. This includes current operational state and status of the RSE and a log of messages sent to passing vehicles.				

Service Package:	In-Vehicle Signage	Deployment Timeframe:	Day 1	Best (minimum) Issue Score	147

Source:	Connected Vehicle Roadside Equipment	Destination:	Vehicle OBE	Flow:	vehicle signage data
Flow Description:	In-vehicle signing data that augments regulatory, warning, and informational road signs and signals. The information provided would include static sign information (e.g., stop, curve warning, guide signs, service signs, and directional signs) and dynamic				

Source:	Emergency Vehicle OBE	Destination:	Vehicle OBE	Flow:	vehicle signage data
Flow Description:	In-vehicle signing data that augments regulatory, warning, and informational road signs and signals. The information provided would include static sign information (e.g., stop, curve warning, guide signs, service signs, and directional signs) and dynamic				

Service Package:	In-Vehicle Signage	Deployment Timeframe:	Day 1	Best (minimum) Issue Score	147

Source:	ITS Roadway Equipment	Destination:	Connected Vehicle Roadside Equipment	Flow:	roadway dynamic signage status

Flow Description:	Current operating status of dynamic message signs.

Solution	US: NTCIP Message Sign - SNMPv3	Solution Issue Score:	36

Issue	Issue Description	Assignment Notes	Severity
Update data to SNMPv3	Data has been defined for SNMPv1, but needs to be updated to SNMPv3 format.	NTCIP 1201 data needs to be upgraded to SNMPv3.	Medium
Update data to SNMPv3	Data has been defined for SNMPv1, but needs to be updated to SNMPv3 format.	NTCIP 1202 data needs to be upgraded to SNMPv3.	Medium
Update data to SNMPv3	Data has been defined for SNMPv1, but needs to be updated to SNMPv3 format.	NTCIP 1203 data needs to be upgraded to SNMPv3.	Medium
Update data to SNMPv3	Data has been defined for SNMPv1, but needs to be updated to SNMPv3 format.	NTCIP 1204 data needs to be upgraded to SNMPv3.	Medium
Update data to SNMPv3	Data has been defined for SNMPv1, but needs to be updated to SNMPv3 format.	NTCIP 1205 data needs to be upgraded to SNMPv3.	Medium
Update data to SNMPv3	Data has been defined for SNMPv1, but needs to be updated to SNMPv3 format.	NTCIP 1207 data needs to be upgraded to SNMPv3.	Medium
Update data to SNMPv3	Data has been defined for SNMPv1, but needs to be updated to SNMPv3 format.	NTCIP 1209 data needs to be upgraded to SNMPv3.	Medium
Update data to SNMPv3	Data has been defined for SNMPv1, but needs to be updated to SNMPv3 format.	NTCIP 1210 data needs to be upgraded to SNMPv3.	Medium
Update data to SNMPv3	Data has been defined for SNMPv1, but needs to be updated to SNMPv3 format.	NTCIP 1211 data needs to be upgraded to SNMPv3.	Medium
Update data to SNMPv3	Data has been defined for SNMPv1, but needs to be updated to SNMPv3 format.	NTCIP 1213 data needs to be upgraded to SNMPv3.	Medium

Service Package:	In-Vehicle Signage	Deployment Timeframe:	Day 1	Best (minimum) Issue Score	147

Solution	DDS: NTCIP Message Sign - OMG DDS RPC	Solution Issue Score:	480

Issue	Issue Description	Assignment Notes	Severity
Data/comm profile pairing	There are ambiguities as to how to (or if one should) couple the upper-layer standards defined in this solution with the indicated lower-layer standards.		High
Data/comm profile pairing	There are ambiguities as to how to (or if one should) couple the upper-layer standards defined in this solution with the indicated lower-layer standards.	A port number has not been assigned to this message set.	High
Data/comm profile pairing	There are ambiguities as to how to (or if one should) couple the upper-layer standards defined in this solution with the indicated lower-layer standards.	It is unclear what encoding rules should be used as well as what port number.	High
Data/comm profile pairing	There are ambiguities as to how to (or if one should) couple the upper-layer standards defined in this solution with the indicated lower-layer standards.	It is unclear what encoding rules should be used for ATIS over NTCIP messaging, or if this is the actual intent of the standards.	High
Data/comm profile pairing	There are ambiguities as to how to (or if one should) couple the upper-layer standards defined in this solution with the indicated lower-layer standards.	No port number has been assigned to these messages	High
Data/comm profile pairing	There are ambiguities as to how to (or if one should) couple the upper-layer standards defined in this solution with the indicated lower-layer standards.	Rules for implementing NTCIP exchanges over WAVE have not been defined. It is unclear whether the Roadside Equipment should handle the WAVE security and then translate to its local network or if the information flow should actually be directly to the ITS	High
Data/comm profile pairing	There are ambiguities as to how to (or if one should) couple the upper-layer standards defined in this solution with the indicated lower-layer standards.	SAE J2735 was not designed to be implemented over DDS; interface details need to be defined.	High
Data/comm profile pairing	There are ambiguities as to how to (or if one should) couple the upper-layer standards defined in this solution with the indicated lower-layer standards.	SAE J2735 was not designed to be implemented over SNMP messaging; interface details need to be defined.	High
Data/comm profile pairing	There are ambiguities as to how to (or if one should) couple the upper-layer standards defined in this solution with the indicated lower-layer standards.	The dialogs, messages , and performance characteristics are not defined for this combination of flow-specific data over mobile internet.	High
Data/comm profile pairing	There are ambiguities as to how to (or if one should) couple the upper-layer standards defined in this solution with the indicated lower-layer standards.	The Electric Charging Hot Spot Notification was designed for DSRC	High
Data/comm profile pairing	There are ambiguities as to how to (or if one should) couple the upper-layer standards defined in this solution with the indicated lower-layer standards.	The precise rules for how to provide intersection geometry over EU-ICIP has not been defined.	High
Data/comm profile pairing	There are ambiguities as to how to (or if one should) couple the upper-layer standards defined in this solution with the indicated lower-layer standards.	The rules for sending TPEG over DATEX messaging are not defined; the excahnge will need to include meta-data describing the rules for broadcasting the information to vehicles.	High
Data/comm profile pairing	There are ambiguities as to how to (or if one should) couple the upper-layer standards defined in this solution with the indicated lower-layer standards.	There are no rules defined for how to send ISO 14816 over NTCIP Messaging	High
Data/comm profile pairing	There are ambiguities as to how to (or if one should) couple the upper-layer standards defined in this solution with the indicated lower-layer standards.	these standards are not designed to work together, but they provide much of the technical details from which a solution can be created.	High
Data/comm profile pairing	There are ambiguities as to how to (or if one should) couple the upper-layer standards defined in this solution with the indicated lower-layer standards.	These standards are not intended to operate together, but they propvide most of the information necessary	High
Data/comm profile pairing	There are ambiguities as to how to (or if one should) couple the upper-layer standards defined in this solution with the indicated lower-layer standards.	TPEG2 is not designed to be transported over NTCIP Messaging services.	High
Data/comm profile pairing	There are ambiguities as to how to (or if one should) couple the upper-layer standards defined in this solution with the indicated lower-layer standards.	UBL is not typically paired with NTCIP messaging	High

Service Package:	In-Vehicle Signage	Deployment Timeframe:	Day 1	Best (minimum) Issue Score	147

Data/comm profile pairing	There are ambiguities as to how to (or if one should) couple the upper-layer standards defined in this solution with the indicated lower-layer standards.	Uncertain what off-the-shelf Internet mechanism is preferred to exchange this data	High
Data/comm profile pairing	There are ambiguities as to how to (or if one should) couple the upper-layer standards defined in this solution with the indicated lower-layer standards.	Unusual combination of protocols	High
Data/comm profile pairing	There are ambiguities as to how to (or if one should) couple the upper-layer standards defined in this solution with the indicated lower-layer standards.	While both DEN and mobile Internet are well defined, there is no an interoperability profile that defines how to pair the two together and address which port numbers to use and how to identify the center to which the information should be sent.	High
Data/comm profile pairing	There are ambiguities as to how to (or if one should) couple the upper-layer standards defined in this solution with the indicated lower-layer standards.	While both IVI and mobile Internet are well defined, there is not an interoperability profile that defines how to pair the two together and address which port numbers to use.	High
Data/comm profile pairing	There are ambiguities as to how to (or if one should) couple the upper-layer standards defined in this solution with the indicated lower-layer standards.	While TPEG2 and local broadcast wireless are well defined, there is not an interoperability profile that defines how to pair the two.	High

Source:	ITS Roadway Equipment	Destination:	Connected Vehicle Roadside Equipment	Flow:	vehicle signage local data

Flow Description:	Information provided by adjacent field equipment to support in-vehicle signing of dynamic information that is currently being displayed to passing drivers. This includes the dynamic information (e.g., grade crossing information, local traffic and road co

Service Package:	In-Vehicle Signage	Deployment Timeframe:	Day 1	Best (minimum) Issue Score	147

Source:	ITS Roadway Equipment	Destination:	Traffic Management Center	Flow:	roadway dynamic signage status
Flow Description:	Current operating status of dynamic message signs.				

Solution	US: NTCIP Message Sign - SNMPv1/TLS	Solution Issue Score:	15

Issue	Issue Description	Assignment Notes	Severity
Security inadequate	The solution does not provide adequate communications security for the information triple, which potentially jeopardizes C-ITS operations.	Application-level authentication not provided	Medium
Security inadequate	The solution does not provide adequate communications security for the information triple, which potentially jeopardizes C-ITS operations.	It is unclear what security is provided with this link	Medium
Security inadequate	The solution does not provide adequate communications security for the information triple, which potentially jeopardizes C-ITS operations.	SIRI does not currently provide application level authentication.	Medium

Solution	US: NTCIP Message Sign - SNMPv3	Solution Issue Score:	36

Issue	Issue Description	Assignment Notes	Severity
Update data to SNMPv3	Data has been defined for SNMPv1, but needs to be updated to SNMPv3 format.	NTCIP 1201 data needs to be upgraded to SNMPv3.	Medium
Update data to SNMPv3	Data has been defined for SNMPv1, but needs to be updated to SNMPv3 format.	NTCIP 1202 data needs to be upgraded to SNMPv3.	Medium
Update data to SNMPv3	Data has been defined for SNMPv1, but needs to be updated to SNMPv3 format.	NTCIP 1203 data needs to be upgraded to SNMPv3.	Medium
Update data to SNMPv3	Data has been defined for SNMPv1, but needs to be updated to SNMPv3 format.	NTCIP 1204 data needs to be upgraded to SNMPv3.	Medium
Update data to SNMPv3	Data has been defined for SNMPv1, but needs to be updated to SNMPv3 format.	NTCIP 1205 data needs to be upgraded to SNMPv3.	Medium
Update data to SNMPv3	Data has been defined for SNMPv1, but needs to be updated to SNMPv3 format.	NTCIP 1207 data needs to be upgraded to SNMPv3.	Medium
Update data to SNMPv3	Data has been defined for SNMPv1, but needs to be updated to SNMPv3 format.	NTCIP 1209 data needs to be upgraded to SNMPv3.	Medium
Update data to SNMPv3	Data has been defined for SNMPv1, but needs to be updated to SNMPv3 format.	NTCIP 1210 data needs to be upgraded to SNMPv3.	Medium
Update data to SNMPv3	Data has been defined for SNMPv1, but needs to be updated to SNMPv3 format.	NTCIP 1211 data needs to be upgraded to SNMPv3.	Medium
Update data to SNMPv3	Data has been defined for SNMPv1, but needs to be updated to SNMPv3 format.	NTCIP 1213 data needs to be upgraded to SNMPv3.	Medium

Service Package:	In-Vehicle Signage	Deployment Timeframe:	Day 1	Best (minimum) Issue Score	147

Solution	DDS: NTCIP Message Sign - OMG DDS RPC	Solution Issue Score:	480

Issue	Issue Description	Assignment Notes	Severity
Data/comm profile pairing	There are ambiguities as to how to (or if one should) couple the upper-layer standards defined in this solution with the indicated lower-layer standards.		High
Data/comm profile pairing	There are ambiguities as to how to (or if one should) couple the upper-layer standards defined in this solution with the indicated lower-layer standards.	A port number has not been assigned to this message set.	High
Data/comm profile pairing	There are ambiguities as to how to (or if one should) couple the upper-layer standards defined in this solution with the indicated lower-layer standards.	It is unclear what encoding rules should be used as well as what port number.	High
Data/comm profile pairing	There are ambiguities as to how to (or if one should) couple the upper-layer standards defined in this solution with the indicated lower-layer standards.	It is unclear what encoding rules should be used for ATIS over NTCIP messaging, or if this is the actual intent of the standards.	High
Data/comm profile pairing	There are ambiguities as to how to (or if one should) couple the upper-layer standards defined in this solution with the indicated lower-layer standards.	No port number has been assigned to these messages	High
Data/comm profile pairing	There are ambiguities as to how to (or if one should) couple the upper-layer standards defined in this solution with the indicated lower-layer standards.	Rules for implementing NTCIP exchanges over WAVE have not been defined. It is unclear whether the Roadside Equipment should handle the WAVE security and then translate to its local network or if the information flow should actually be directly to the ITS	High
Data/comm profile pairing	There are ambiguities as to how to (or if one should) couple the upper-layer standards defined in this solution with the indicated lower-layer standards.	SAE J2735 was not designed to be implemented over DDS; interface details need to be defined.	High
Data/comm profile pairing	There are ambiguities as to how to (or if one should) couple the upper-layer standards defined in this solution with the indicated lower-layer standards.	SAE J2735 was not designed to be implemented over SNMP messaging; interface details need to be defined.	High
Data/comm profile pairing	There are ambiguities as to how to (or if one should) couple the upper-layer standards defined in this solution with the indicated lower-layer standards.	The dialogs, messages , and performance characteristics are not defined for this combination of flow-specific data over mobile internet.	High
Data/comm profile pairing	There are ambiguities as to how to (or if one should) couple the upper-layer standards defined in this solution with the indicated lower-layer standards.	The Electric Charging Hot Spot Notification was designed for DSRC	High
Data/comm profile pairing	There are ambiguities as to how to (or if one should) couple the upper-layer standards defined in this solution with the indicated lower-layer standards.	The precise rules for how to provide intersection geometry over EU-ICIP has not been defined.	High
Data/comm profile pairing	There are ambiguities as to how to (or if one should) couple the upper-layer standards defined in this solution with the indicated lower-layer standards.	The rules for sending TPEG over DATEX messaging are not defined; the excahnge will need to include meta-data describing the rules for broadcasting the information to vehicles.	High
Data/comm profile pairing	There are ambiguities as to how to (or if one should) couple the upper-layer standards defined in this solution with the indicated lower-layer standards.	There are no rules defined for how to send ISO 14816 over NTCIP Messaging	High
Data/comm profile pairing	There are ambiguities as to how to (or if one should) couple the upper-layer standards defined in this solution with the indicated lower-layer standards.	these standards are not designed to work together, but they provide much of the technical details from which a solution can be created.	High
Data/comm profile pairing	There are ambiguities as to how to (or if one should) couple the upper-layer standards defined in this solution with the indicated lower-layer standards.	These standards are not intended to operate together, but they propvide most of the information necessary	High
Data/comm profile pairing	There are ambiguities as to how to (or if one should) couple the upper-layer standards defined in this solution with the indicated lower-layer standards.	TPEG2 is not designed to be transported over NTCIP Messaging services.	High
Data/comm profile pairing	There are ambiguities as to how to (or if one should) couple the upper-layer standards defined in this solution with the indicated lower-layer standards.	UBL is not typically paired with NTCIP messaging	High

Service Package:	In-Vehicle Signage	Deployment Timeframe:	Day 1	Best (minimum) Issue Score	147

Data/comm profile pairing	There are ambiguities as to how to (or if one should) couple the upper-layer standards defined in this solution with the indicated lower-layer standards.	Uncertain what off-the-shelf Internet mechanism is preferred to exchange this data	High
Data/comm profile pairing	There are ambiguities as to how to (or if one should) couple the upper-layer standards defined in this solution with the indicated lower-layer standards.	Unusual combination of protocols	High
Data/comm profile pairing	There are ambiguities as to how to (or if one should) couple the upper-layer standards defined in this solution with the indicated lower-layer standards.	While both DEN and mobile Internet are well defined, there is no an interoperability profile that defines how to pair the two together and address which port numbers to use and how to identify the center to which the information should be sent.	High
Data/comm profile pairing	There are ambiguities as to how to (or if one should) couple the upper-layer standards defined in this solution with the indicated lower-layer standards.	While both IVI and mobile Internet are well defined, there is not an interoperability profile that defines how to pair the two together and address which port numbers to use.	High
Data/comm profile pairing	There are ambiguities as to how to (or if one should) couple the upper-layer standards defined in this solution with the indicated lower-layer standards.	While TPEG2 and local broadcast wireless are well defined, there is not an interoperability profile that defines how to pair the two.	High

Source:	Maint and Constr Vehicle OBE	Destination:	Vehicle OBE	Flow:	vehicle signage data

Flow Description:	In-vehicle signing data that augments regulatory, warning, and informational road signs and signals. The information provided would include static sign information (e.g., stop, curve warning, guide signs, service signs, and directional signs) and dynamic

Service Package:	In-Vehicle Signage	Deployment Timeframe:	Day 1	Best (minimum) Issue Score	147

Source:	Parking Management System	Destination:	Connected Vehicle Roadside Equipment	Flow:	vehicle signage local data
Flow Description:	Information provided by adjacent field equipment to support in-vehicle signing of dynamic information that is currently being displayed to passing drivers. This includes the dynamic information (e.g., grade crossing information, local traffic and road co				

Source:	Traffic Management Center	Destination:	Connected Vehicle Roadside Equipment	Flow:	vehicle signage application info
Flow Description:	In-vehicle signing application configuration data and messaging parameters. This flow provides a list of regulatory, warning, and information messages to be displayed and parameters that support scheduling and prioritizing messages to be issued to passin				

Service Package:	In-Vehicle Signage	Deployment Timeframe:	Day 1	Best (minimum) Issue Score	147

Source:	Traffic Management Center	Destination:	ITS Roadway Equipment	Flow:	roadway dynamic signage data

Flow Description:	Information used to initialize, configure, and control dynamic message signs. This flow can provide message content and delivery attributes, local message store maintenance requests, control mode commands, status queries, and all other commands and associ

Solution	US: NTCIP Message Sign - SNMPv1/TLS	Solution Issue Score:	15

Issue	Issue Description	Assignment Notes	Severity
Security inadequate	The solution does not provide adequate communications security for the information triple, which potentially jeopardizes C-ITS operations.	Application-level authentication not provided	Medium
Security inadequate	The solution does not provide adequate communications security for the information triple, which potentially jeopardizes C-ITS operations.	It is unclear what security is provided with this link	Medium
Security inadequate	The solution does not provide adequate communications security for the information triple, which potentially jeopardizes C-ITS operations.	SIRI does not currently provide application level authentication.	Medium

Solution	US: NTCIP Message Sign - SNMPv3	Solution Issue Score:	36

Issue	Issue Description	Assignment Notes	Severity
Update data to SNMPv3	Data has been defined for SNMPv1, but needs to be updated to SNMPv3 format.	NTCIP 1201 data needs to be upgraded to SNMPv3.	Medium
Update data to SNMPv3	Data has been defined for SNMPv1, but needs to be updated to SNMPv3 format.	NTCIP 1202 data needs to be upgraded to SNMPv3.	Medium
Update data to SNMPv3	Data has been defined for SNMPv1, but needs to be updated to SNMPv3 format.	NTCIP 1203 data needs to be upgraded to SNMPv3.	Medium
Update data to SNMPv3	Data has been defined for SNMPv1, but needs to be updated to SNMPv3 format.	NTCIP 1204 data needs to be upgraded to SNMPv3.	Medium
Update data to SNMPv3	Data has been defined for SNMPv1, but needs to be updated to SNMPv3 format.	NTCIP 1205 data needs to be upgraded to SNMPv3.	Medium
Update data to SNMPv3	Data has been defined for SNMPv1, but needs to be updated to SNMPv3 format.	NTCIP 1207 data needs to be upgraded to SNMPv3.	Medium
Update data to SNMPv3	Data has been defined for SNMPv1, but needs to be updated to SNMPv3 format.	NTCIP 1209 data needs to be upgraded to SNMPv3.	Medium
Update data to SNMPv3	Data has been defined for SNMPv1, but needs to be updated to SNMPv3 format.	NTCIP 1210 data needs to be upgraded to SNMPv3.	Medium
Update data to SNMPv3	Data has been defined for SNMPv1, but needs to be updated to SNMPv3 format.	NTCIP 1211 data needs to be upgraded to SNMPv3.	Medium
Update data to SNMPv3	Data has been defined for SNMPv1, but needs to be updated to SNMPv3 format.	NTCIP 1213 data needs to be upgraded to SNMPv3.	Medium

Service Package:	In-Vehicle Signage	Deployment Timeframe:	Day 1	Best (minimum) Issue Score	147

Solution	DDS: NTCIP Message Sign - OMG DDS RPC	Solution Issue Score:	480

Issue	Issue Description	Assignment Notes	Severity
Data/comm profile pairing	There are ambiguities as to how to (or if one should) couple the upper-layer standards defined in this solution with the indicated lower-layer standards.		High
Data/comm profile pairing	There are ambiguities as to how to (or if one should) couple the upper-layer standards defined in this solution with the indicated lower-layer standards.	A port number has not been assigned to this message set.	High
Data/comm profile pairing	There are ambiguities as to how to (or if one should) couple the upper-layer standards defined in this solution with the indicated lower-layer standards.	It is unclear what encoding rules should be used as well as what port number.	High
Data/comm profile pairing	There are ambiguities as to how to (or if one should) couple the upper-layer standards defined in this solution with the indicated lower-layer standards.	It is unclear what encoding rules should be used for ATIS over NTCIP messaging, or if this is the actual intent of the standards.	High
Data/comm profile pairing	There are ambiguities as to how to (or if one should) couple the upper-layer standards defined in this solution with the indicated lower-layer standards.	No port number has been assigned to these messages	High
Data/comm profile pairing	There are ambiguities as to how to (or if one should) couple the upper-layer standards defined in this solution with the indicated lower-layer standards.	Rules for implementing NTCIP exchanges over WAVE have not been defined. It is unclear whether the Roadside Equipment should handle the WAVE security and then translate to its local network or if the information flow should actually be directly to the ITS	High
Data/comm profile pairing	There are ambiguities as to how to (or if one should) couple the upper-layer standards defined in this solution with the indicated lower-layer standards.	SAE J2735 was not designed to be implemented over DDS; interface details need to be defined.	High
Data/comm profile pairing	There are ambiguities as to how to (or if one should) couple the upper-layer standards defined in this solution with the indicated lower-layer standards.	SAE J2735 was not designed to be implemented over SNMP messaging; interface details need to be defined.	High
Data/comm profile pairing	There are ambiguities as to how to (or if one should) couple the upper-layer standards defined in this solution with the indicated lower-layer standards.	The dialogs, messages , and performance characteristics are not defined for this combination of flow-specific data over mobile internet.	High
Data/comm profile pairing	There are ambiguities as to how to (or if one should) couple the upper-layer standards defined in this solution with the indicated lower-layer standards.	The Electric Charging Hot Spot Notification was designed for DSRC	High
Data/comm profile pairing	There are ambiguities as to how to (or if one should) couple the upper-layer standards defined in this solution with the indicated lower-layer standards.	The precise rules for how to provide intersection geometry over EU-ICIP has not been defined.	High
Data/comm profile pairing	There are ambiguities as to how to (or if one should) couple the upper-layer standards defined in this solution with the indicated lower-layer standards.	The rules for sending TPEG over DATEX messaging are not defined; the excahnge will need to include meta-data describing the rules for broadcasting the information to vehicles.	High
Data/comm profile pairing	There are ambiguities as to how to (or if one should) couple the upper-layer standards defined in this solution with the indicated lower-layer standards.	There are no rules defined for how to send ISO 14816 over NTCIP Messaging	High
Data/comm profile pairing	There are ambiguities as to how to (or if one should) couple the upper-layer standards defined in this solution with the indicated lower-layer standards.	these standards are not designed to work together, but they provide much of the technical details from which a solution can be created.	High
Data/comm profile pairing	There are ambiguities as to how to (or if one should) couple the upper-layer standards defined in this solution with the indicated lower-layer standards.	These standards are not intended to operate together, but they propvide most of the information necessary	High
Data/comm profile pairing	There are ambiguities as to how to (or if one should) couple the upper-layer standards defined in this solution with the indicated lower-layer standards.	TPEG2 is not designed to be transported over NTCIP Messaging services.	High
Data/comm profile pairing	There are ambiguities as to how to (or if one should) couple the upper-layer standards defined in this solution with the indicated lower-layer standards.	UBL is not typically paired with NTCIP messaging	High

Service Package:	In-Vehicle Signage	Deployment Timeframe:	Day 1	Best (minimum) Issue Score	147

Data/comm profile pairing	There are ambiguities as to how to (or if one should) couple the upper-layer standards defined in this solution with the indicated lower-layer standards.	Uncertain what off-the-shelf Internet mechanism is preferred to exchange this data	High
Data/comm profile pairing	There are ambiguities as to how to (or if one should) couple the upper-layer standards defined in this solution with the indicated lower-layer standards.	Unusual combination of protocols	High
Data/comm profile pairing	There are ambiguities as to how to (or if one should) couple the upper-layer standards defined in this solution with the indicated lower-layer standards.	While both DEN and mobile Internet are well defined, there is no an interoperability profile that defines how to pair the two together and address which port numbers to use and how to identify the center to which the information should be sent.	High
Data/comm profile pairing	There are ambiguities as to how to (or if one should) couple the upper-layer standards defined in this solution with the indicated lower-layer standards.	While both IVI and mobile Internet are well defined, there is not an interoperability profile that defines how to pair the two together and address which port numbers to use.	High
Data/comm profile pairing	There are ambiguities as to how to (or if one should) couple the upper-layer standards defined in this solution with the indicated lower-layer standards.	While TPEG2 and local broadcast wireless are well defined, there is not an interoperability profile that defines how to pair the two.	High

Source:	Traffic Management Center	Destination:	Vehicle OBE	Flow:	automated lane control data

Flow Description:	Control commands and operating parameters provided to RSEs that control and monitor automated vehicle operations, including platooned vehicles using cooperative adaptive cruise control. This flow includes platoon parameters including maximum platoon size

Service Package:	In-Vehicle Signage	Deployment Timeframe:	Day 1	Best (minimum) Issue Score	147

Source:	Traffic Management Center	Destination:	Vehicle OBE	Flow:	lane closure information

Flow Description:	Lane closure information provided to passing vehicles. This flow provides information about roadway configuration changes such as lane closures and shifts.

Solution	TPEG2 - Mobile Internet (US)	Solution Issue Score:	15

Issue	Issue Description	Assignment Notes	Severity
Security inadequate	The solution does not provide adequate communications security for the information triple, which potentially jeopardizes C-ITS operations.	Application-level authentication not provided	Medium
Security inadequate	The solution does not provide adequate communications security for the information triple, which potentially jeopardizes C-ITS operations.	It is unclear what security is provided with this link	Medium
Security inadequate	The solution does not provide adequate communications security for the information triple, which potentially jeopardizes C-ITS operations.	SIRI does not currently provide application level authentication.	Medium

Service Package:	In-Vehicle Signage	Deployment Timeframe:	Day 1	Best (minimum) Issue Score	147

Solution	US: SAE Other J2735 - Mobile Internet (US)	Solution Issue Score:	495

Issue	Issue Description	Assignment Notes	Severity
Data/comm profile pairing	There are ambiguities as to how to (or if one should) couple the upper-layer standards defined in this solution with the indicated lower-layer standards.		High
Data/comm profile pairing	There are ambiguities as to how to (or if one should) couple the upper-layer standards defined in this solution with the indicated lower-layer standards.	A port number has not been assigned to this message set.	High
Data/comm profile pairing	There are ambiguities as to how to (or if one should) couple the upper-layer standards defined in this solution with the indicated lower-layer standards.	It is unclear what encoding rules should be used as well as what port number.	High
Data/comm profile pairing	There are ambiguities as to how to (or if one should) couple the upper-layer standards defined in this solution with the indicated lower-layer standards.	It is unclear what encoding rules should be used for ATIS over NTCIP messaging, or if this is the actual intent of the standards.	High
Data/comm profile pairing	There are ambiguities as to how to (or if one should) couple the upper-layer standards defined in this solution with the indicated lower-layer standards.	No port number has been assigned to these messages	High
Data/comm profile pairing	There are ambiguities as to how to (or if one should) couple the upper-layer standards defined in this solution with the indicated lower-layer standards.	Rules for implementing NTCIP exchanges over WAVE have not been defined. It is unclear whether the Roadside Equipment should handle the WAVE security and then translate to its local network or if the information flow should actually be directly to the ITS	High
Data/comm profile pairing	There are ambiguities as to how to (or if one should) couple the upper-layer standards defined in this solution with the indicated lower-layer standards.	SAE J2735 was not designed to be implemented over DDS; interface details need to be defined.	High
Data/comm profile pairing	There are ambiguities as to how to (or if one should) couple the upper-layer standards defined in this solution with the indicated lower-layer standards.	SAE J2735 was not designed to be implemented over SNMP messaging; interface details need to be defined.	High
Data/comm profile pairing	There are ambiguities as to how to (or if one should) couple the upper-layer standards defined in this solution with the indicated lower-layer standards.	The dialogs, messages , and performance characteristics are not defined for this combination of flow-specific data over mobile internet.	High
Data/comm profile pairing	There are ambiguities as to how to (or if one should) couple the upper-layer standards defined in this solution with the indicated lower-layer standards.	The Electric Charging Hot Spot Notification was designed for DSRC	High
Data/comm profile pairing	There are ambiguities as to how to (or if one should) couple the upper-layer standards defined in this solution with the indicated lower-layer standards.	The precise rules for how to provide intersection geometry over EU-ICIP has not been defined.	High
Data/comm profile pairing	There are ambiguities as to how to (or if one should) couple the upper-layer standards defined in this solution with the indicated lower-layer standards.	The rules for sending TPEG over DATEX messaging are not defined; the excahnge will need to include meta-data describing the rules for broadcasting the information to vehicles.	High
Data/comm profile pairing	There are ambiguities as to how to (or if one should) couple the upper-layer standards defined in this solution with the indicated lower-layer standards.	There are no rules defined for how to send ISO 14816 over NTCIP Messaging	High
Data/comm profile pairing	There are ambiguities as to how to (or if one should) couple the upper-layer standards defined in this solution with the indicated lower-layer standards.	these standards are not designed to work together, but they provide much of the technical details from which a solution can be created.	High
Data/comm profile pairing	There are ambiguities as to how to (or if one should) couple the upper-layer standards defined in this solution with the indicated lower-layer standards.	These standards are not intended to operate together, but they propvide most of the information necessary	High
Data/comm profile pairing	There are ambiguities as to how to (or if one should) couple the upper-layer standards defined in this solution with the indicated lower-layer standards.	TPEG2 is not designed to be transported over NTCIP Messaging services.	High
Data/comm profile pairing	There are ambiguities as to how to (or if one should) couple the upper-layer standards defined in this solution with the indicated lower-layer standards.	UBL is not typically paired with NTCIP messaging	High

Data/comm profile pairing	There are ambiguities as to how to (or if one should) couple the upper-layer standards defined in this solution with the indicated lower-layer standards.	Uncertain what off-the-shelf Internet mechanism is preferred to exchange this data	High
Data/comm profile pairing	There are ambiguities as to how to (or if one should) couple the upper-layer standards defined in this solution with the indicated lower-layer standards.	Unusual combination of protocols	High
Data/comm profile pairing	There are ambiguities as to how to (or if one should) couple the upper-layer standards defined in this solution with the indicated lower-layer standards.	While both DEN and mobile Internet are well defined, there is no an interoperability profile that defines how to pair the two together and address which port numbers to use and how to identify the center to which the information should be sent.	High
Data/comm profile pairing	There are ambiguities as to how to (or if one should) couple the upper-layer standards defined in this solution with the indicated lower-layer standards.	While both IVI and mobile Internet are well defined, there is not an interoperability profile that defines how to pair the two together and address which port numbers to use.	High
Data/comm profile pairing	There are ambiguities as to how to (or if one should) couple the upper-layer standards defined in this solution with the indicated lower-layer standards.	While TPEG2 and local broadcast wireless are well defined, there is not an interoperability profile that defines how to pair the two.	High
Security inadequate	The solution does not provide adequate communications security for the information triple, which potentially jeopardizes C-ITS operations.	Application-level authentication not provided	Medium
Security inadequate	The solution does not provide adequate communications security for the information triple, which potentially jeopardizes C-ITS operations.	It is unclear what security is provided with this link	Medium
Security inadequate	The solution does not provide adequate communications security for the information triple, which potentially jeopardizes C-ITS operations.	SIRI does not currently provide application level authentication.	Medium

Service Package:	In-Vehicle Signage	Deployment Timeframe:	Day 1	Best (minimum) Issue Score	147

Source:	Traffic Management Center	Destination:	Vehicle OBE	Flow:	speed management information

Flow Description:	Target speeds, speed advisories, and/or speed limit information provided to a vehicle. The information includes the current speed value(s), the route segment(s) and lane(s) where the speeds apply, and an indication of whether the speeds are suggested tar

Solution	TPEG2 - Mobile Internet (US)	Solution Issue Score:	15

Issue	Issue Description	Assignment Notes	Severity
Security inadequate	The solution does not provide adequate communications security for the information triple, which potentially jeopardizes C-ITS operations.	Application-level authentication not provided	Medium
Security inadequate	The solution does not provide adequate communications security for the information triple, which potentially jeopardizes C-ITS operations.	It is unclear what security is provided with this link	Medium
Security inadequate	The solution does not provide adequate communications security for the information triple, which potentially jeopardizes C-ITS operations.	SIRI does not currently provide application level authentication.	Medium

Service Package:	In-Vehicle Signage	Deployment Timeframe:	Day 1	Best (minimum) Issue Score	147

Solution	US: SAE Traveler Info - Mobile Internet (US)	Solution Issue Score:	480

Issue	Issue Description	Assignment Notes	Severity
Data/comm profile pairing	There are ambiguities as to how to (or if one should) couple the upper-layer standards defined in this solution with the indicated lower-layer standards.		High
Data/comm profile pairing	There are ambiguities as to how to (or if one should) couple the upper-layer standards defined in this solution with the indicated lower-layer standards.	A port number has not been assigned to this message set.	High
Data/comm profile pairing	There are ambiguities as to how to (or if one should) couple the upper-layer standards defined in this solution with the indicated lower-layer standards.	It is unclear what encoding rules should be used as well as what port number.	High
Data/comm profile pairing	There are ambiguities as to how to (or if one should) couple the upper-layer standards defined in this solution with the indicated lower-layer standards.	It is unclear what encoding rules should be used for ATIS over NTCIP messaging, or if this is the actual intent of the standards.	High
Data/comm profile pairing	There are ambiguities as to how to (or if one should) couple the upper-layer standards defined in this solution with the indicated lower-layer standards.	No port number has been assigned to these messages	High
Data/comm profile pairing	There are ambiguities as to how to (or if one should) couple the upper-layer standards defined in this solution with the indicated lower-layer standards.	Rules for implementing NTCIP exchanges over WAVE have not been defined. It is unclear whether the Roadside Equipment should handle the WAVE security and then translate to its local network or if the information flow should actually be directly to the ITS	High
Data/comm profile pairing	There are ambiguities as to how to (or if one should) couple the upper-layer standards defined in this solution with the indicated lower-layer standards.	SAE J2735 was not designed to be implemented over DDS; interface details need to be defined.	High
Data/comm profile pairing	There are ambiguities as to how to (or if one should) couple the upper-layer standards defined in this solution with the indicated lower-layer standards.	SAE J2735 was not designed to be implemented over SNMP messaging; interface details need to be defined.	High
Data/comm profile pairing	There are ambiguities as to how to (or if one should) couple the upper-layer standards defined in this solution with the indicated lower-layer standards.	The dialogs, messages , and performance characteristics are not defined for this combination of flow-specific data over mobile internet.	High
Data/comm profile pairing	There are ambiguities as to how to (or if one should) couple the upper-layer standards defined in this solution with the indicated lower-layer standards.	The Electric Charging Hot Spot Notification was designed for DSRC	High
Data/comm profile pairing	There are ambiguities as to how to (or if one should) couple the upper-layer standards defined in this solution with the indicated lower-layer standards.	The precise rules for how to provide intersection geometry over EU-ICIP has not been defined.	High
Data/comm profile pairing	There are ambiguities as to how to (or if one should) couple the upper-layer standards defined in this solution with the indicated lower-layer standards.	The rules for sending TPEG over DATEX messaging are not defined; the excahnge will need to include meta-data describing the rules for broadcasting the information to vehicles.	High
Data/comm profile pairing	There are ambiguities as to how to (or if one should) couple the upper-layer standards defined in this solution with the indicated lower-layer standards.	There are no rules defined for how to send ISO 14816 over NTCIP Messaging	High
Data/comm profile pairing	There are ambiguities as to how to (or if one should) couple the upper-layer standards defined in this solution with the indicated lower-layer standards.	these standards are not designed to work together, but they provide much of the technical details from which a solution can be created.	High
Data/comm profile pairing	There are ambiguities as to how to (or if one should) couple the upper-layer standards defined in this solution with the indicated lower-layer standards.	These standards are not intended to operate together, but they propvide most of the information necessary	High
Data/comm profile pairing	There are ambiguities as to how to (or if one should) couple the upper-layer standards defined in this solution with the indicated lower-layer standards.	TPEG2 is not designed to be transported over NTCIP Messaging services.	High
Data/comm profile pairing	There are ambiguities as to how to (or if one should) couple the upper-layer standards defined in this solution with the indicated lower-layer standards.	UBL is not typically paired with NTCIP messaging	High

Service Package:	In-Vehicle Signage	Deployment Timeframe:	Day 1	Best (minimum) Issue Score	147

Data/comm profile pairing	There are ambiguities as to how to (or if one should) couple the upper-layer standards defined in this solution with the indicated lower-layer standards.	Uncertain what off-the-shelf Internet mechanism is preferred to exchange this data	High
Data/comm profile pairing	There are ambiguities as to how to (or if one should) couple the upper-layer standards defined in this solution with the indicated lower-layer standards.	Unusual combination of protocols	High
Data/comm profile pairing	There are ambiguities as to how to (or if one should) couple the upper-layer standards defined in this solution with the indicated lower-layer standards.	While both DEN and mobile Internet are well defined, there is no an interoperability profile that defines how to pair the two together and address which port numbers to use and how to identify the center to which the information should be sent.	High
Data/comm profile pairing	There are ambiguities as to how to (or if one should) couple the upper-layer standards defined in this solution with the indicated lower-layer standards.	While both IVI and mobile Internet are well defined, there is not an interoperability profile that defines how to pair the two together and address which port numbers to use.	High
Data/comm profile pairing	There are ambiguities as to how to (or if one should) couple the upper-layer standards defined in this solution with the indicated lower-layer standards.	While TPEG2 and local broadcast wireless are well defined, there is not an interoperability profile that defines how to pair the two.	High

Source:	Traffic Management Center	Destination:	Vehicle OBE	Flow:	vehicle road information

Flow Description:	Road geometry, layout, and traffic regulation information that is shared with and between vehicles.

Service Package:	In-Vehicle Signage	Deployment Timeframe:	Day 1	Best (minimum) Issue Score	147

Source:	Traffic Management Center	Destination:	Vehicle OBE	Flow:	vehicle signage data

Flow Description:	In-vehicle signing data that augments regulatory, warning, and informational road signs and signals. The information provided would include static sign information (e.g., stop, curve warning, guide signs, service signs, and directional signs) and dynamic

Solution	TPEG2 - Mobile Internet (US)	Solution Issue Score:	15

Issue	Issue Description	Assignment Notes	Severity
Security inadequate	The solution does not provide adequate communications security for the information triple, which potentially jeopardizes C-ITS operations.	Application-level authentication not provided	Medium
Security inadequate	The solution does not provide adequate communications security for the information triple, which potentially jeopardizes C-ITS operations.	It is unclear what security is provided with this link	Medium
Security inadequate	The solution does not provide adequate communications security for the information triple, which potentially jeopardizes C-ITS operations.	SIRI does not currently provide application level authentication.	Medium

Service Package:	In-Vehicle Signage	Deployment Timeframe:	Day 1	Best (minimum) Issue Score	147

Solution	US: SAE Traveler Info - Mobile Internet (US)	Solution Issue Score:	480

Issue	Issue Description	Assignment Notes	Severity
Data/comm profile pairing	There are ambiguities as to how to (or if one should) couple the upper-layer standards defined in this solution with the indicated lower-layer standards.		High
Data/comm profile pairing	There are ambiguities as to how to (or if one should) couple the upper-layer standards defined in this solution with the indicated lower-layer standards.	A port number has not been assigned to this message set.	High
Data/comm profile pairing	There are ambiguities as to how to (or if one should) couple the upper-layer standards defined in this solution with the indicated lower-layer standards.	It is unclear what encoding rules should be used as well as what port number.	High
Data/comm profile pairing	There are ambiguities as to how to (or if one should) couple the upper-layer standards defined in this solution with the indicated lower-layer standards.	It is unclear what encoding rules should be used for ATIS over NTCIP messaging, or if this is the actual intent of the standards.	High
Data/comm profile pairing	There are ambiguities as to how to (or if one should) couple the upper-layer standards defined in this solution with the indicated lower-layer standards.	No port number has been assigned to these messages	High
Data/comm profile pairing	There are ambiguities as to how to (or if one should) couple the upper-layer standards defined in this solution with the indicated lower-layer standards.	Rules for implementing NTCIP exchanges over WAVE have not been defined. It is unclear whether the Roadside Equipment should handle the WAVE security and then translate to its local network or if the information flow should actually be directly to the ITS	High
Data/comm profile pairing	There are ambiguities as to how to (or if one should) couple the upper-layer standards defined in this solution with the indicated lower-layer standards.	SAE J2735 was not designed to be implemented over DDS; interface details need to be defined.	High
Data/comm profile pairing	There are ambiguities as to how to (or if one should) couple the upper-layer standards defined in this solution with the indicated lower-layer standards.	SAE J2735 was not designed to be implemented over SNMP messaging; interface details need to be defined.	High
Data/comm profile pairing	There are ambiguities as to how to (or if one should) couple the upper-layer standards defined in this solution with the indicated lower-layer standards.	The dialogs, messages , and performance characteristics are not defined for this combination of flow-specific data over mobile internet.	High
Data/comm profile pairing	There are ambiguities as to how to (or if one should) couple the upper-layer standards defined in this solution with the indicated lower-layer standards.	The Electric Charging Hot Spot Notification was designed for DSRC	High
Data/comm profile pairing	There are ambiguities as to how to (or if one should) couple the upper-layer standards defined in this solution with the indicated lower-layer standards.	The precise rules for how to provide intersection geometry over EU-ICIP has not been defined.	High
Data/comm profile pairing	There are ambiguities as to how to (or if one should) couple the upper-layer standards defined in this solution with the indicated lower-layer standards.	The rules for sending TPEG over DATEX messaging are not defined; the excahnge will need to include meta-data describing the rules for broadcasting the information to vehicles.	High
Data/comm profile pairing	There are ambiguities as to how to (or if one should) couple the upper-layer standards defined in this solution with the indicated lower-layer standards.	There are no rules defined for how to send ISO 14816 over NTCIP Messaging	High
Data/comm profile pairing	There are ambiguities as to how to (or if one should) couple the upper-layer standards defined in this solution with the indicated lower-layer standards.	these standards are not designed to work together, but they provide much of the technical details from which a solution can be created.	High
Data/comm profile pairing	There are ambiguities as to how to (or if one should) couple the upper-layer standards defined in this solution with the indicated lower-layer standards.	These standards are not intended to operate together, but they propvide most of the information necessary	High
Data/comm profile pairing	There are ambiguities as to how to (or if one should) couple the upper-layer standards defined in this solution with the indicated lower-layer standards.	TPEG2 is not designed to be transported over NTCIP Messaging services.	High
Data/comm profile pairing	There are ambiguities as to how to (or if one should) couple the upper-layer standards defined in this solution with the indicated lower-layer standards.	UBL is not typically paired with NTCIP messaging	High

Service Package:	In-Vehicle Signage	Deployment Timeframe:	Day 1	Best (minimum) Issue Score	147

Data/comm profile pairing	There are ambiguities as to how to (or if one should) couple the upper-layer standards defined in this solution with the indicated lower-layer standards.	Uncertain what off-the-shelf Internet mechanism is preferred to exchange this data	High
Data/comm profile pairing	There are ambiguities as to how to (or if one should) couple the upper-layer standards defined in this solution with the indicated lower-layer standards.	Unusual combination of protocols	High
Data/comm profile pairing	There are ambiguities as to how to (or if one should) couple the upper-layer standards defined in this solution with the indicated lower-layer standards.	While both DEN and mobile Internet are well defined, there is no an interoperability profile that defines how to pair the two together and address which port numbers to use and how to identify the center to which the information should be sent.	High
Data/comm profile pairing	There are ambiguities as to how to (or if one should) couple the upper-layer standards defined in this solution with the indicated lower-layer standards.	While both IVI and mobile Internet are well defined, there is not an interoperability profile that defines how to pair the two together and address which port numbers to use.	High
Data/comm profile pairing	There are ambiguities as to how to (or if one should) couple the upper-layer standards defined in this solution with the indicated lower-layer standards.	While TPEG2 and local broadcast wireless are well defined, there is not an interoperability profile that defines how to pair the two.	High

Source:	Tunnel Management System	Destination:	Connected Vehicle Roadside Equipment	Flow:	vehicle signage application info

Flow Description:	In-vehicle signing application configuration data and messaging parameters. This flow provides a list of regulatory, warning, and information messages to be displayed and parameters that support scheduling and prioritizing messages to be issued to passin

Service Package:	In-Vehicle Signage	Deployment Timeframe:	Day 1	Best (minimum) Issue Score	147

Source:	Vehicle OBE	Destination:	Connected Vehicle Roadside Equipment	Flow:	vehicle route plan
Flow Description:	It contains the route for the latest Vehicle Trip Plan that is being used to guide the Driver.				

Service Package:	Queue Warning	Deployment Timeframe:	Day 1	Best (minimum) Issue Score	237

The Queue Warning (Q-WARN) application utilizes connected vehicle technologies, including vehicle-to-infrastructure (V2I) and vehicle-to-vehicle (V2V) communications, to enable vehicles within the queue event to automatically broadcast their queued status information (e.g., rapid deceleration, disabled status, lane location) to nearby upstream vehicles and to infrastructure-based central entities (such as the TMC). The infrastructure will broadcast queue warnings to vehicles in order to minimize or prevent rear-end or other secondary collisions. The Q-WARN application is not intended to operate as a crash avoidance system (e.g., like the forward collision warning [FCW] safety application). In contrast to such systems, Q-WARN will engage well in advance of any potential crash situation, providing messages and information to the driver in order to minimize the likelihood of his needing to take crash avoidance or mitigation actions later. The Q-WARN application performs two essential tasks: queue determination (detection and/or prediction) and queue information dissemination. In order to perform these tasks, Q-WARN solutions can be vehicle-based or infrastructure-based or utilize a combination of each.

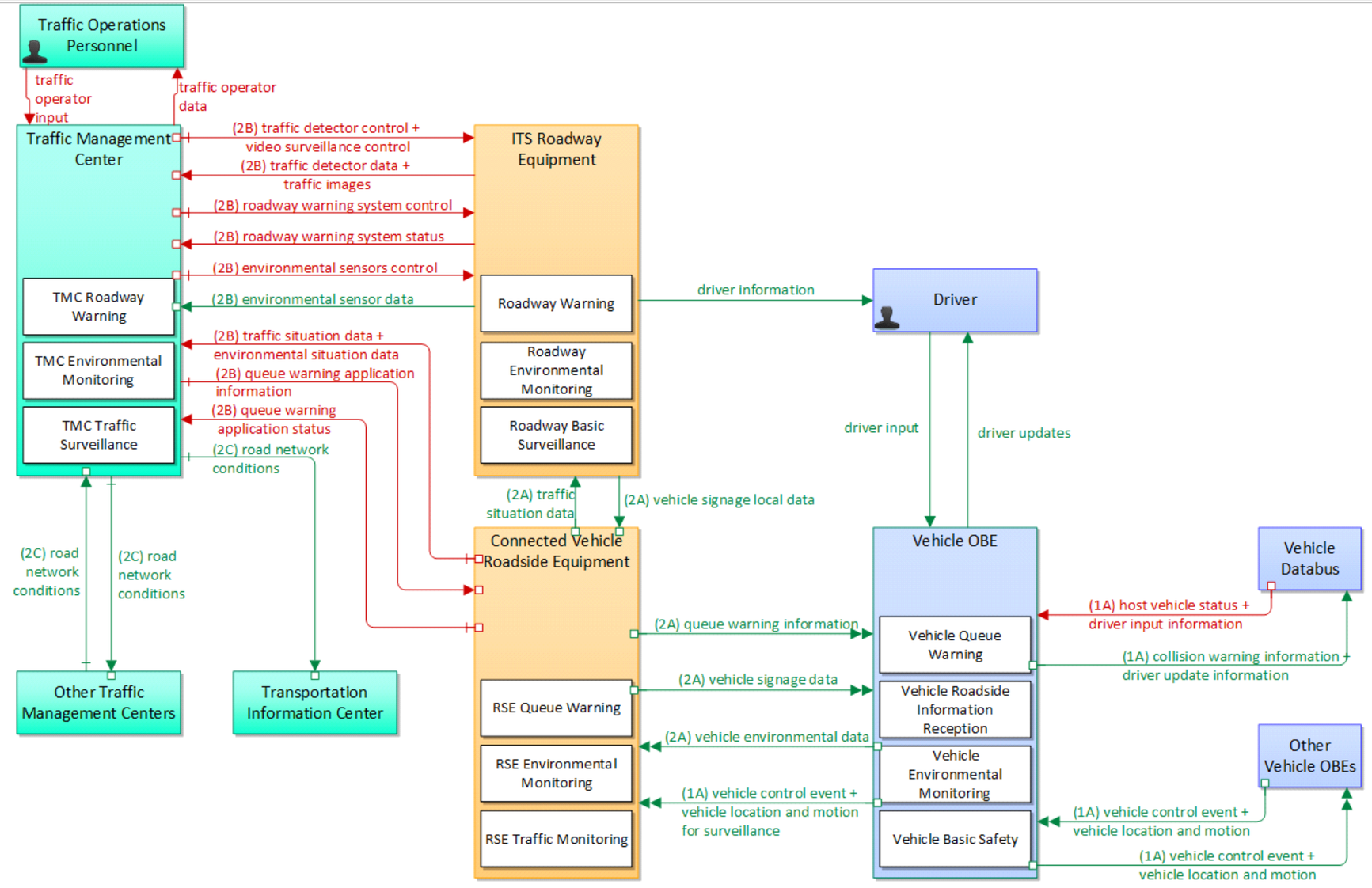

Service Package:	Queue Warning	Deployment Timeframe:	Day 1	Best (minimum) Issue Score	237

Source:	Connected Vehicle Roadside Equipment	Destination:	ITS Roadway Equipment	Flow:	traffic situation data

Flow Description:	Current, aggregate traffic data collected from connected vehicles that can be used to supplement or replace information collected by roadside traffic detectors. It includes raw and/or processed reported vehicle speeds, counts, and other derived measures.

Solution	US: NTCIP Transportation Sensors - SNMPv3	Solution Issue Score:	36

Issue	Issue Description	Assignment Notes	Severity
Update data to SNMPv3	Data has been defined for SNMPv1, but needs to be updated to SNMPv3 format.	NTCIP 1201 data needs to be upgraded to SNMPv3.	Medium
Update data to SNMPv3	Data has been defined for SNMPv1, but needs to be updated to SNMPv3 format.	NTCIP 1202 data needs to be upgraded to SNMPv3.	Medium
Update data to SNMPv3	Data has been defined for SNMPv1, but needs to be updated to SNMPv3 format.	NTCIP 1203 data needs to be upgraded to SNMPv3.	Medium
Update data to SNMPv3	Data has been defined for SNMPv1, but needs to be updated to SNMPv3 format.	NTCIP 1204 data needs to be upgraded to SNMPv3.	Medium
Update data to SNMPv3	Data has been defined for SNMPv1, but needs to be updated to SNMPv3 format.	NTCIP 1205 data needs to be upgraded to SNMPv3.	Medium
Update data to SNMPv3	Data has been defined for SNMPv1, but needs to be updated to SNMPv3 format.	NTCIP 1207 data needs to be upgraded to SNMPv3.	Medium
Update data to SNMPv3	Data has been defined for SNMPv1, but needs to be updated to SNMPv3 format.	NTCIP 1209 data needs to be upgraded to SNMPv3.	Medium
Update data to SNMPv3	Data has been defined for SNMPv1, but needs to be updated to SNMPv3 format.	NTCIP 1210 data needs to be upgraded to SNMPv3.	Medium
Update data to SNMPv3	Data has been defined for SNMPv1, but needs to be updated to SNMPv3 format.	NTCIP 1211 data needs to be upgraded to SNMPv3.	Medium
Update data to SNMPv3	Data has been defined for SNMPv1, but needs to be updated to SNMPv3 format.	NTCIP 1213 data needs to be upgraded to SNMPv3.	Medium

Service Package:	Queue Warning	Deployment Timeframe:	Day 1	Best (minimum) Issue Score	237

Solution	DDS: NTCIP Transportation Sensors - OMG DDS RPC	Solution Issue Score:	480

Issue	Issue Description	Assignment Notes	Severity
Data/comm profile pairing	There are ambiguities as to how to (or if one should) couple the upper-layer standards defined in this solution with the indicated lower-layer standards.		High
Data/comm profile pairing	There are ambiguities as to how to (or if one should) couple the upper-layer standards defined in this solution with the indicated lower-layer standards.	A port number has not been assigned to this message set.	High
Data/comm profile pairing	There are ambiguities as to how to (or if one should) couple the upper-layer standards defined in this solution with the indicated lower-layer standards.	It is unclear what encoding rules should be used as well as what port number.	High
Data/comm profile pairing	There are ambiguities as to how to (or if one should) couple the upper-layer standards defined in this solution with the indicated lower-layer standards.	It is unclear what encoding rules should be used for ATIS over NTCIP messaging, or if this is the actual intent of the standards.	High
Data/comm profile pairing	There are ambiguities as to how to (or if one should) couple the upper-layer standards defined in this solution with the indicated lower-layer standards.	No port number has been assigned to these messages	High
Data/comm profile pairing	There are ambiguities as to how to (or if one should) couple the upper-layer standards defined in this solution with the indicated lower-layer standards.	Rules for implementing NTCIP exchanges over WAVE have not been defined. It is unclear whether the Roadside Equipment should handle the WAVE security and then translate to its local network or if the information flow should actually be directly to the ITS	High
Data/comm profile pairing	There are ambiguities as to how to (or if one should) couple the upper-layer standards defined in this solution with the indicated lower-layer standards.	SAE J2735 was not designed to be implemented over DDS; interface details need to be defined.	High
Data/comm profile pairing	There are ambiguities as to how to (or if one should) couple the upper-layer standards defined in this solution with the indicated lower-layer standards.	SAE J2735 was not designed to be implemented over SNMP messaging; interface details need to be defined.	High
Data/comm profile pairing	There are ambiguities as to how to (or if one should) couple the upper-layer standards defined in this solution with the indicated lower-layer standards.	The dialogs, messages , and performance characteristics are not defined for this combination of flow-specific data over mobile internet.	High
Data/comm profile pairing	There are ambiguities as to how to (or if one should) couple the upper-layer standards defined in this solution with the indicated lower-layer standards.	The Electric Charging Hot Spot Notification was designed for DSRC	High
Data/comm profile pairing	There are ambiguities as to how to (or if one should) couple the upper-layer standards defined in this solution with the indicated lower-layer standards.	The precise rules for how to provide intersection geometry over EU-ICIP has not been defined.	High
Data/comm profile pairing	There are ambiguities as to how to (or if one should) couple the upper-layer standards defined in this solution with the indicated lower-layer standards.	The rules for sending TPEG over DATEX messaging are not defined; the excahnge will need to include meta-data describing the rules for broadcasting the information to vehicles.	High
Data/comm profile pairing	There are ambiguities as to how to (or if one should) couple the upper-layer standards defined in this solution with the indicated lower-layer standards.	There are no rules defined for how to send ISO 14816 over NTCIP Messaging	High
Data/comm profile pairing	There are ambiguities as to how to (or if one should) couple the upper-layer standards defined in this solution with the indicated lower-layer standards.	these standards are not designed to work together, but they provide much of the technical details from which a solution can be created.	High
Data/comm profile pairing	There are ambiguities as to how to (or if one should) couple the upper-layer standards defined in this solution with the indicated lower-layer standards.	These standards are not intended to operate together, but they propvide most of the information necessary	High
Data/comm profile pairing	There are ambiguities as to how to (or if one should) couple the upper-layer standards defined in this solution with the indicated lower-layer standards.	TPEG2 is not designed to be transported over NTCIP Messaging services.	High
Data/comm profile pairing	There are ambiguities as to how to (or if one should) couple the upper-layer standards defined in this solution with the indicated lower-layer standards.	UBL is not typically paired with NTCIP messaging	High

Service Package:	Queue Warning	Deployment Timeframe:	Day 1	Best (minimum) Issue Score	237

	Data/comm profile pairing	There are ambiguities as to how to (or if one should) couple the upper-layer standards defined in this solution with the indicated lower-layer standards.	Uncertain what off-the-shelf Internet mechanism is preferred to exchange this data	High
	Data/comm profile pairing	There are ambiguities as to how to (or if one should) couple the upper-layer standards defined in this solution with the indicated lower-layer standards.	Unusual combination of protocols	High
	Data/comm profile pairing	There are ambiguities as to how to (or if one should) couple the upper-layer standards defined in this solution with the indicated lower-layer standards.	While both DEN and mobile Internet are well defined, there is no an interoperability profile that defines how to pair the two together and address which port numbers to use and how to identify the center to which the information should be sent.	High
	Data/comm profile pairing	There are ambiguities as to how to (or if one should) couple the upper-layer standards defined in this solution with the indicated lower-layer standards.	While both IVI and mobile Internet are well defined, there is not an interoperability profile that defines how to pair the two together and address which port numbers to use.	High
	Data/comm profile pairing	There are ambiguities as to how to (or if one should) couple the upper-layer standards defined in this solution with the indicated lower-layer standards.	While TPEG2 and local broadcast wireless are well defined, there is not an interoperability profile that defines how to pair the two.	High

Source:	Connected Vehicle Roadside Equipment	Destination:	Traffic Management Center	Flow:	environmental situation data

Flow Description:	Aggregated and filtered vehicle environmental data collected from vehicle safety and convenience systems including measured air temperature, exterior light status, wiper status, sun sensor status, rain sensor status, traction control status, anti-lock bra

Service Package:	Queue Warning	Deployment Timeframe:	Day 1	Best (minimum) Issue Score	237

Source:	Connected Vehicle Roadside Equipment	Destination:	Traffic Management Center	Flow:	queue warning application status
Flow Description:	Queue warning application status reported by the RSE. This includes current operational state and status of the RSE and a record of measured vehicle speeds and identified queues.				

Service Package:	Queue Warning	Deployment Timeframe:	Day 1	Best (minimum) Issue Score	237

Source:	Connected Vehicle Roadside Equipment	Destination:	Traffic Management Center	Flow:	traffic situation data

Flow Description:	Current, aggregate traffic data collected from connected vehicles that can be used to supplement or replace information collected by roadside traffic detectors. It includes raw and/or processed reported vehicle speeds, counts, and other derived measures.

Solution	US: NTCIP Transportation Sensors - SNMPv3	Solution Issue Score:	36

Issue	Issue Description	Assignment Notes	Severity
Update data to SNMPv3	Data has been defined for SNMPv1, but needs to be updated to SNMPv3 format.	NTCIP 1201 data needs to be upgraded to SNMPv3.	Medium
Update data to SNMPv3	Data has been defined for SNMPv1, but needs to be updated to SNMPv3 format.	NTCIP 1202 data needs to be upgraded to SNMPv3.	Medium
Update data to SNMPv3	Data has been defined for SNMPv1, but needs to be updated to SNMPv3 format.	NTCIP 1203 data needs to be upgraded to SNMPv3.	Medium
Update data to SNMPv3	Data has been defined for SNMPv1, but needs to be updated to SNMPv3 format.	NTCIP 1204 data needs to be upgraded to SNMPv3.	Medium
Update data to SNMPv3	Data has been defined for SNMPv1, but needs to be updated to SNMPv3 format.	NTCIP 1205 data needs to be upgraded to SNMPv3.	Medium
Update data to SNMPv3	Data has been defined for SNMPv1, but needs to be updated to SNMPv3 format.	NTCIP 1207 data needs to be upgraded to SNMPv3.	Medium
Update data to SNMPv3	Data has been defined for SNMPv1, but needs to be updated to SNMPv3 format.	NTCIP 1209 data needs to be upgraded to SNMPv3.	Medium
Update data to SNMPv3	Data has been defined for SNMPv1, but needs to be updated to SNMPv3 format.	NTCIP 1210 data needs to be upgraded to SNMPv3.	Medium
Update data to SNMPv3	Data has been defined for SNMPv1, but needs to be updated to SNMPv3 format.	NTCIP 1211 data needs to be upgraded to SNMPv3.	Medium
Update data to SNMPv3	Data has been defined for SNMPv1, but needs to be updated to SNMPv3 format.	NTCIP 1213 data needs to be upgraded to SNMPv3.	Medium

Service Package:	Queue Warning	Deployment Timeframe:	Day 1	Best (minimum) Issue Score	237

Solution	DDS: NTCIP Transportation Sensors - OMG DDS RPC	Solution Issue Score:	480

Issue	Issue Description	Assignment Notes	Severity
Data/comm profile pairing	There are ambiguities as to how to (or if one should) couple the upper-layer standards defined in this solution with the indicated lower-layer standards.		High
Data/comm profile pairing	There are ambiguities as to how to (or if one should) couple the upper-layer standards defined in this solution with the indicated lower-layer standards.	A port number has not been assigned to this message set.	High
Data/comm profile pairing	There are ambiguities as to how to (or if one should) couple the upper-layer standards defined in this solution with the indicated lower-layer standards.	It is unclear what encoding rules should be used as well as what port number.	High
Data/comm profile pairing	There are ambiguities as to how to (or if one should) couple the upper-layer standards defined in this solution with the indicated lower-layer standards.	It is unclear what encoding rules should be used for ATIS over NTCIP messaging, or if this is the actual intent of the standards.	High
Data/comm profile pairing	There are ambiguities as to how to (or if one should) couple the upper-layer standards defined in this solution with the indicated lower-layer standards.	No port number has been assigned to these messages	High
Data/comm profile pairing	There are ambiguities as to how to (or if one should) couple the upper-layer standards defined in this solution with the indicated lower-layer standards.	Rules for implementing NTCIP exchanges over WAVE have not been defined. It is unclear whether the Roadside Equipment should handle the WAVE security and then translate to its local network or if the information flow should actually be directly to the ITS	High
Data/comm profile pairing	There are ambiguities as to how to (or if one should) couple the upper-layer standards defined in this solution with the indicated lower-layer standards.	SAE J2735 was not designed to be implemented over DDS; interface details need to be defined.	High
Data/comm profile pairing	There are ambiguities as to how to (or if one should) couple the upper-layer standards defined in this solution with the indicated lower-layer standards.	SAE J2735 was not designed to be implemented over SNMP messaging; interface details need to be defined.	High
Data/comm profile pairing	There are ambiguities as to how to (or if one should) couple the upper-layer standards defined in this solution with the indicated lower-layer standards.	The dialogs, messages , and performance characteristics are not defined for this combination of flow-specific data over mobile internet.	High
Data/comm profile pairing	There are ambiguities as to how to (or if one should) couple the upper-layer standards defined in this solution with the indicated lower-layer standards.	The Electric Charging Hot Spot Notification was designed for DSRC	High
Data/comm profile pairing	There are ambiguities as to how to (or if one should) couple the upper-layer standards defined in this solution with the indicated lower-layer standards.	The precise rules for how to provide intersection geometry over EU-ICIP has not been defined.	High
Data/comm profile pairing	There are ambiguities as to how to (or if one should) couple the upper-layer standards defined in this solution with the indicated lower-layer standards.	The rules for sending TPEG over DATEX messaging are not defined; the excahnge will need to include meta-data describing the rules for broadcasting the information to vehicles.	High
Data/comm profile pairing	There are ambiguities as to how to (or if one should) couple the upper-layer standards defined in this solution with the indicated lower-layer standards.	There are no rules defined for how to send ISO 14816 over NTCIP Messaging	High
Data/comm profile pairing	There are ambiguities as to how to (or if one should) couple the upper-layer standards defined in this solution with the indicated lower-layer standards.	these standards are not designed to work together, but they provide much of the technical details from which a solution can be created.	High
Data/comm profile pairing	There are ambiguities as to how to (or if one should) couple the upper-layer standards defined in this solution with the indicated lower-layer standards.	These standards are not intended to operate together, but they propvide most of the information necessary	High
Data/comm profile pairing	There are ambiguities as to how to (or if one should) couple the upper-layer standards defined in this solution with the indicated lower-layer standards.	TPEG2 is not designed to be transported over NTCIP Messaging services.	High
Data/comm profile pairing	There are ambiguities as to how to (or if one should) couple the upper-layer standards defined in this solution with the indicated lower-layer standards.	UBL is not typically paired with NTCIP messaging	High

Service Package:	Queue Warning	Deployment Timeframe:	Day 1	Best (minimum) Issue Score	237

	Data/comm profile pairing	There are ambiguities as to how to (or if one should) couple the upper-layer standards defined in this solution with the indicated lower-layer standards.	Uncertain what off-the-shelf Internet mechanism is preferred to exchange this data	High
	Data/comm profile pairing	There are ambiguities as to how to (or if one should) couple the upper-layer standards defined in this solution with the indicated lower-layer standards.	Unusual combination of protocols	High
	Data/comm profile pairing	There are ambiguities as to how to (or if one should) couple the upper-layer standards defined in this solution with the indicated lower-layer standards.	While both DEN and mobile Internet are well defined, there is no an interoperability profile that defines how to pair the two together and address which port numbers to use and how to identify the center to which the information should be sent.	High
	Data/comm profile pairing	There are ambiguities as to how to (or if one should) couple the upper-layer standards defined in this solution with the indicated lower-layer standards.	While both IVI and mobile Internet are well defined, there is not an interoperability profile that defines how to pair the two together and address which port numbers to use.	High
	Data/comm profile pairing	There are ambiguities as to how to (or if one should) couple the upper-layer standards defined in this solution with the indicated lower-layer standards.	While TPEG2 and local broadcast wireless are well defined, there is not an interoperability profile that defines how to pair the two.	High

Source:	Connected Vehicle Roadside Equipment	Destination:	Vehicle OBE	Flow:	queue warning information

Flow Description:	Information regarding formed or impending queues (location of the end of queue, estimated duration of the queue, and other descriptions of the queue condition) and recommendations for upstream vehicles including speed reduction, lane change, or diversion

Service Package:	Queue Warning	Deployment Timeframe:	Day 1	Best (minimum) Issue Score	237

Source:	Connected Vehicle Roadside Equipment	Destination:	Vehicle OBE	Flow:	vehicle signage data
Flow Description:	In-vehicle signing data that augments regulatory, warning, and informational road signs and signals. The information provided would include static sign information (e.g., stop, curve warning, guide signs, service signs, and directional signs) and dynamic				

Source:	ITS Roadway Equipment	Destination:	Connected Vehicle Roadside Equipment	Flow:	vehicle signage local data
Flow Description:	Information provided by adjacent field equipment to support in-vehicle signing of dynamic information that is currently being displayed to passing drivers. This includes the dynamic information (e.g., grade crossing information, local traffic and road co				

Service Package:	Queue Warning	Deployment Timeframe:	Day 1	Best (minimum) Issue Score	237

Source:	ITS Roadway Equipment	Destination:	Traffic Management Center	Flow:	environmental sensor data
Flow Description:	Current road conditions (e.g., surface temperature, subsurface temperature, moisture, icing, treatment status) and surface weather conditions (e.g., air temperature, wind speed, precipitation, visibility) as measured and reported by fixed and/or mobile en				

Solution	US: NTCIP Environmental Sensors - SNMPv1/TLS	Solution Issue Score:	15

Issue	Issue Description	Assignment Notes	Severity
Security inadequate	The solution does not provide adequate communications security for the information triple, which potentially jeopardizes C-ITS operations.	Application-level authentication not provided	Medium
Security inadequate	The solution does not provide adequate communications security for the information triple, which potentially jeopardizes C-ITS operations.	It is unclear what security is provided with this link	Medium
Security inadequate	The solution does not provide adequate communications security for the information triple, which potentially jeopardizes C-ITS operations.	SIRI does not currently provide application level authentication.	Medium

Solution	US: NTCIP Environmental Sensors - SNMPv3	Solution Issue Score:	36

Issue	Issue Description	Assignment Notes	Severity
Update data to SNMPv3	Data has been defined for SNMPv1, but needs to be updated to SNMPv3 format.	NTCIP 1201 data needs to be upgraded to SNMPv3.	Medium
Update data to SNMPv3	Data has been defined for SNMPv1, but needs to be updated to SNMPv3 format.	NTCIP 1202 data needs to be upgraded to SNMPv3.	Medium
Update data to SNMPv3	Data has been defined for SNMPv1, but needs to be updated to SNMPv3 format.	NTCIP 1203 data needs to be upgraded to SNMPv3.	Medium
Update data to SNMPv3	Data has been defined for SNMPv1, but needs to be updated to SNMPv3 format.	NTCIP 1204 data needs to be upgraded to SNMPv3.	Medium
Update data to SNMPv3	Data has been defined for SNMPv1, but needs to be updated to SNMPv3 format.	NTCIP 1205 data needs to be upgraded to SNMPv3.	Medium
Update data to SNMPv3	Data has been defined for SNMPv1, but needs to be updated to SNMPv3 format.	NTCIP 1207 data needs to be upgraded to SNMPv3.	Medium
Update data to SNMPv3	Data has been defined for SNMPv1, but needs to be updated to SNMPv3 format.	NTCIP 1209 data needs to be upgraded to SNMPv3.	Medium
Update data to SNMPv3	Data has been defined for SNMPv1, but needs to be updated to SNMPv3 format.	NTCIP 1210 data needs to be upgraded to SNMPv3.	Medium
Update data to SNMPv3	Data has been defined for SNMPv1, but needs to be updated to SNMPv3 format.	NTCIP 1211 data needs to be upgraded to SNMPv3.	Medium
Update data to SNMPv3	Data has been defined for SNMPv1, but needs to be updated to SNMPv3 format.	NTCIP 1213 data needs to be upgraded to SNMPv3.	Medium

Service Package:	Queue Warning	Deployment Timeframe:	Day 1	Best (minimum) Issue Score	237

Solution	DDS: NTCIP Environmental Sensors - OMG DDS RPC	Solution Issue Score:	480

Issue	Issue Description	Assignment Notes	Severity
Data/comm profile pairing	There are ambiguities as to how to (or if one should) couple the upper-layer standards defined in this solution with the indicated lower-layer standards.		High
Data/comm profile pairing	There are ambiguities as to how to (or if one should) couple the upper-layer standards defined in this solution with the indicated lower-layer standards.	A port number has not been assigned to this message set.	High
Data/comm profile pairing	There are ambiguities as to how to (or if one should) couple the upper-layer standards defined in this solution with the indicated lower-layer standards.	It is unclear what encoding rules should be used as well as what port number.	High
Data/comm profile pairing	There are ambiguities as to how to (or if one should) couple the upper-layer standards defined in this solution with the indicated lower-layer standards.	It is unclear what encoding rules should be used for ATIS over NTCIP messaging, or if this is the actual intent of the standards.	High
Data/comm profile pairing	There are ambiguities as to how to (or if one should) couple the upper-layer standards defined in this solution with the indicated lower-layer standards.	No port number has been assigned to these messages	High
Data/comm profile pairing	There are ambiguities as to how to (or if one should) couple the upper-layer standards defined in this solution with the indicated lower-layer standards.	Rules for implementing NTCIP exchanges over WAVE have not been defined. It is unclear whether the Roadside Equipment should handle the WAVE security and then translate to its local network or if the information flow should actually be directly to the ITS	High
Data/comm profile pairing	There are ambiguities as to how to (or if one should) couple the upper-layer standards defined in this solution with the indicated lower-layer standards.	SAE J2735 was not designed to be implemented over DDS; interface details need to be defined.	High
Data/comm profile pairing	There are ambiguities as to how to (or if one should) couple the upper-layer standards defined in this solution with the indicated lower-layer standards.	SAE J2735 was not designed to be implemented over SNMP messaging; interface details need to be defined.	High
Data/comm profile pairing	There are ambiguities as to how to (or if one should) couple the upper-layer standards defined in this solution with the indicated lower-layer standards.	The dialogs, messages , and performance characteristics are not defined for this combination of flow-specific data over mobile internet.	High
Data/comm profile pairing	There are ambiguities as to how to (or if one should) couple the upper-layer standards defined in this solution with the indicated lower-layer standards.	The Electric Charging Hot Spot Notification was designed for DSRC	High
Data/comm profile pairing	There are ambiguities as to how to (or if one should) couple the upper-layer standards defined in this solution with the indicated lower-layer standards.	The precise rules for how to provide intersection geometry over EU-ICIP has not been defined.	High
Data/comm profile pairing	There are ambiguities as to how to (or if one should) couple the upper-layer standards defined in this solution with the indicated lower-layer standards.	The rules for sending TPEG over DATEX messaging are not defined; the excahnge will need to include meta-data describing the rules for broadcasting the information to vehicles.	High
Data/comm profile pairing	There are ambiguities as to how to (or if one should) couple the upper-layer standards defined in this solution with the indicated lower-layer standards.	There are no rules defined for how to send ISO 14816 over NTCIP Messaging	High
Data/comm profile pairing	There are ambiguities as to how to (or if one should) couple the upper-layer standards defined in this solution with the indicated lower-layer standards.	these standards are not designed to work together, but they provide much of the technical details from which a solution can be created.	High
Data/comm profile pairing	There are ambiguities as to how to (or if one should) couple the upper-layer standards defined in this solution with the indicated lower-layer standards.	These standards are not intended to operate together, but they propvide most of the information necessary	High
Data/comm profile pairing	There are ambiguities as to how to (or if one should) couple the upper-layer standards defined in this solution with the indicated lower-layer standards.	TPEG2 is not designed to be transported over NTCIP Messaging services.	High
Data/comm profile pairing	There are ambiguities as to how to (or if one should) couple the upper-layer standards defined in this solution with the indicated lower-layer standards.	UBL is not typically paired with NTCIP messaging	High

Service Package:	Queue Warning	Deployment Timeframe:	Day 1	Best (minimum) Issue Score	237

	Data/comm profile pairing	There are ambiguities as to how to (or if one should) couple the upper-layer standards defined in this solution with the indicated lower-layer standards.	Uncertain what off-the-shelf Internet mechanism is preferred to exchange this data	High
	Data/comm profile pairing	There are ambiguities as to how to (or if one should) couple the upper-layer standards defined in this solution with the indicated lower-layer standards.	Unusual combination of protocols	High
	Data/comm profile pairing	There are ambiguities as to how to (or if one should) couple the upper-layer standards defined in this solution with the indicated lower-layer standards.	While both DEN and mobile Internet are well defined, there is no an interoperability profile that defines how to pair the two together and address which port numbers to use and how to identify the center to which the information should be sent.	High
	Data/comm profile pairing	There are ambiguities as to how to (or if one should) couple the upper-layer standards defined in this solution with the indicated lower-layer standards.	While both IVI and mobile Internet are well defined, there is not an interoperability profile that defines how to pair the two together and address which port numbers to use.	High
	Data/comm profile pairing	There are ambiguities as to how to (or if one should) couple the upper-layer standards defined in this solution with the indicated lower-layer standards.	While TPEG2 and local broadcast wireless are well defined, there is not an interoperability profile that defines how to pair the two.	High

Service Package:	Queue Warning	Deployment Timeframe:	Day 1	Best (minimum) Issue Score	237

Source:	ITS Roadway Equipment	Destination:	Traffic Management Center	Flow:	roadway warning system status

Flow Description:	Current operating status of roadway warning systems.

Solution	US: NTCIP Message Sign - SNMPv1/TLS	Solution Issue Score:	15

Issue	Issue Description	Assignment Notes	Severity
Security inadequate	The solution does not provide adequate communications security for the information triple, which potentially jeopardizes C-ITS operations.	Application-level authentication not provided	Medium
Security inadequate	The solution does not provide adequate communications security for the information triple, which potentially jeopardizes C-ITS operations.	It is unclear what security is provided with this link	Medium
Security inadequate	The solution does not provide adequate communications security for the information triple, which potentially jeopardizes C-ITS operations.	SIRI does not currently provide application level authentication.	Medium

Solution	US: NTCIP Message Sign - SNMPv3	Solution Issue Score:	36

Issue	Issue Description	Assignment Notes	Severity
Update data to SNMPv3	Data has been defined for SNMPv1, but needs to be updated to SNMPv3 format.	NTCIP 1201 data needs to be upgraded to SNMPv3.	Medium
Update data to SNMPv3	Data has been defined for SNMPv1, but needs to be updated to SNMPv3 format.	NTCIP 1202 data needs to be upgraded to SNMPv3.	Medium
Update data to SNMPv3	Data has been defined for SNMPv1, but needs to be updated to SNMPv3 format.	NTCIP 1203 data needs to be upgraded to SNMPv3.	Medium
Update data to SNMPv3	Data has been defined for SNMPv1, but needs to be updated to SNMPv3 format.	NTCIP 1204 data needs to be upgraded to SNMPv3.	Medium
Update data to SNMPv3	Data has been defined for SNMPv1, but needs to be updated to SNMPv3 format.	NTCIP 1205 data needs to be upgraded to SNMPv3.	Medium
Update data to SNMPv3	Data has been defined for SNMPv1, but needs to be updated to SNMPv3 format.	NTCIP 1207 data needs to be upgraded to SNMPv3.	Medium
Update data to SNMPv3	Data has been defined for SNMPv1, but needs to be updated to SNMPv3 format.	NTCIP 1209 data needs to be upgraded to SNMPv3.	Medium
Update data to SNMPv3	Data has been defined for SNMPv1, but needs to be updated to SNMPv3 format.	NTCIP 1210 data needs to be upgraded to SNMPv3.	Medium
Update data to SNMPv3	Data has been defined for SNMPv1, but needs to be updated to SNMPv3 format.	NTCIP 1211 data needs to be upgraded to SNMPv3.	Medium
Update data to SNMPv3	Data has been defined for SNMPv1, but needs to be updated to SNMPv3 format.	NTCIP 1213 data needs to be upgraded to SNMPv3.	Medium

Service Package:	Queue Warning	Deployment Timeframe:	Day 1	Best (minimum) Issue Score	237

Solution	DDS: NTCIP Message Sign - OMG DDS RPC	Solution Issue Score:	480

Issue	Issue Description	Assignment Notes	Severity
Data/comm profile pairing	There are ambiguities as to how to (or if one should) couple the upper-layer standards defined in this solution with the indicated lower-layer standards.		High
Data/comm profile pairing	There are ambiguities as to how to (or if one should) couple the upper-layer standards defined in this solution with the indicated lower-layer standards.	A port number has not been assigned to this message set.	High
Data/comm profile pairing	There are ambiguities as to how to (or if one should) couple the upper-layer standards defined in this solution with the indicated lower-layer standards.	It is unclear what encoding rules should be used as well as what port number.	High
Data/comm profile pairing	There are ambiguities as to how to (or if one should) couple the upper-layer standards defined in this solution with the indicated lower-layer standards.	It is unclear what encoding rules should be used for ATIS over NTCIP messaging, or if this is the actual intent of the standards.	High
Data/comm profile pairing	There are ambiguities as to how to (or if one should) couple the upper-layer standards defined in this solution with the indicated lower-layer standards.	No port number has been assigned to these messages	High
Data/comm profile pairing	There are ambiguities as to how to (or if one should) couple the upper-layer standards defined in this solution with the indicated lower-layer standards.	Rules for implementing NTCIP exchanges over WAVE have not been defined. It is unclear whether the Roadside Equipment should handle the WAVE security and then translate to its local network or if the information flow should actually be directly to the ITS	High
Data/comm profile pairing	There are ambiguities as to how to (or if one should) couple the upper-layer standards defined in this solution with the indicated lower-layer standards.	SAE J2735 was not designed to be implemented over DDS; interface details need to be defined.	High
Data/comm profile pairing	There are ambiguities as to how to (or if one should) couple the upper-layer standards defined in this solution with the indicated lower-layer standards.	SAE J2735 was not designed to be implemented over SNMP messaging; interface details need to be defined.	High
Data/comm profile pairing	There are ambiguities as to how to (or if one should) couple the upper-layer standards defined in this solution with the indicated lower-layer standards.	The dialogs, messages , and performance characteristics are not defined for this combination of flow-specific data over mobile internet.	High
Data/comm profile pairing	There are ambiguities as to how to (or if one should) couple the upper-layer standards defined in this solution with the indicated lower-layer standards.	The Electric Charging Hot Spot Notification was designed for DSRC	High
Data/comm profile pairing	There are ambiguities as to how to (or if one should) couple the upper-layer standards defined in this solution with the indicated lower-layer standards.	The precise rules for how to provide intersection geometry over EU-ICIP has not been defined.	High
Data/comm profile pairing	There are ambiguities as to how to (or if one should) couple the upper-layer standards defined in this solution with the indicated lower-layer standards.	The rules for sending TPEG over DATEX messaging are not defined; the excahnge will need to include meta-data describing the rules for broadcasting the information to vehicles.	High
Data/comm profile pairing	There are ambiguities as to how to (or if one should) couple the upper-layer standards defined in this solution with the indicated lower-layer standards.	There are no rules defined for how to send ISO 14816 over NTCIP Messaging	High
Data/comm profile pairing	There are ambiguities as to how to (or if one should) couple the upper-layer standards defined in this solution with the indicated lower-layer standards.	these standards are not designed to work together, but they provide much of the technical details from which a solution can be created.	High
Data/comm profile pairing	There are ambiguities as to how to (or if one should) couple the upper-layer standards defined in this solution with the indicated lower-layer standards.	These standards are not intended to operate together, but they propvide most of the information necessary	High
Data/comm profile pairing	There are ambiguities as to how to (or if one should) couple the upper-layer standards defined in this solution with the indicated lower-layer standards.	TPEG2 is not designed to be transported over NTCIP Messaging services.	High
Data/comm profile pairing	There are ambiguities as to how to (or if one should) couple the upper-layer standards defined in this solution with the indicated lower-layer standards.	UBL is not typically paired with NTCIP messaging	High

Service Package:	Queue Warning	Deployment Timeframe:	Day 1	Best (minimum) Issue Score	237

	Data/comm profile pairing	There are ambiguities as to how to (or if one should) couple the upper-layer standards defined in this solution with the indicated lower-layer standards.	Uncertain what off-the-shelf Internet mechanism is preferred to exchange this data	High
	Data/comm profile pairing	There are ambiguities as to how to (or if one should) couple the upper-layer standards defined in this solution with the indicated lower-layer standards.	Unusual combination of protocols	High
	Data/comm profile pairing	There are ambiguities as to how to (or if one should) couple the upper-layer standards defined in this solution with the indicated lower-layer standards.	While both DEN and mobile Internet are well defined, there is no an interoperability profile that defines how to pair the two together and address which port numbers to use and how to identify the center to which the information should be sent.	High
	Data/comm profile pairing	There are ambiguities as to how to (or if one should) couple the upper-layer standards defined in this solution with the indicated lower-layer standards.	While both IVI and mobile Internet are well defined, there is not an interoperability profile that defines how to pair the two together and address which port numbers to use.	High
	Data/comm profile pairing	There are ambiguities as to how to (or if one should) couple the upper-layer standards defined in this solution with the indicated lower-layer standards.	While TPEG2 and local broadcast wireless are well defined, there is not an interoperability profile that defines how to pair the two.	High

Service Package:	Queue Warning	Deployment Timeframe:	Day 1	Best (minimum) Issue Score	237

Source:	ITS Roadway Equipment	Destination:	Traffic Management Center	Flow:	traffic detector data

Flow Description:	Raw and/or processed traffic detector data which allows derivation of traffic flow variables (e.g., speed, volume, and density measures) and associated information (e.g., congestion, potential incidents). This flow includes the traffic data and the opera

Solution	US: NTCIP Transportation Sensors - SNMPv1/TLS	Solution Issue Score:	15

Issue	Issue Description	Assignment Notes	Severity
Security inadequate	The solution does not provide adequate communications security for the information triple, which potentially jeopardizes C-ITS operations.	Application-level authentication not provided	Medium
Security inadequate	The solution does not provide adequate communications security for the information triple, which potentially jeopardizes C-ITS operations.	It is unclear what security is provided with this link	Medium
Security inadequate	The solution does not provide adequate communications security for the information triple, which potentially jeopardizes C-ITS operations.	SIRI does not currently provide application level authentication.	Medium

Solution	US: NTCIP Transportation Sensors - SNMPv3	Solution Issue Score:	36

Issue	Issue Description	Assignment Notes	Severity
Update data to SNMPv3	Data has been defined for SNMPv1, but needs to be updated to SNMPv3 format.	NTCIP 1201 data needs to be upgraded to SNMPv3.	Medium
Update data to SNMPv3	Data has been defined for SNMPv1, but needs to be updated to SNMPv3 format.	NTCIP 1202 data needs to be upgraded to SNMPv3.	Medium
Update data to SNMPv3	Data has been defined for SNMPv1, but needs to be updated to SNMPv3 format.	NTCIP 1203 data needs to be upgraded to SNMPv3.	Medium
Update data to SNMPv3	Data has been defined for SNMPv1, but needs to be updated to SNMPv3 format.	NTCIP 1204 data needs to be upgraded to SNMPv3.	Medium
Update data to SNMPv3	Data has been defined for SNMPv1, but needs to be updated to SNMPv3 format.	NTCIP 1205 data needs to be upgraded to SNMPv3.	Medium
Update data to SNMPv3	Data has been defined for SNMPv1, but needs to be updated to SNMPv3 format.	NTCIP 1207 data needs to be upgraded to SNMPv3.	Medium
Update data to SNMPv3	Data has been defined for SNMPv1, but needs to be updated to SNMPv3 format.	NTCIP 1209 data needs to be upgraded to SNMPv3.	Medium
Update data to SNMPv3	Data has been defined for SNMPv1, but needs to be updated to SNMPv3 format.	NTCIP 1210 data needs to be upgraded to SNMPv3.	Medium
Update data to SNMPv3	Data has been defined for SNMPv1, but needs to be updated to SNMPv3 format.	NTCIP 1211 data needs to be upgraded to SNMPv3.	Medium
Update data to SNMPv3	Data has been defined for SNMPv1, but needs to be updated to SNMPv3 format.	NTCIP 1213 data needs to be upgraded to SNMPv3.	Medium

Service Package:	Queue Warning	Deployment Timeframe:	Day 1	Best (minimum) Issue Score	237

Solution	DDS: NTCIP Transportation Sensors - OMG DDS RPC	Solution Issue Score:	480

Issue	Issue Description	Assignment Notes	Severity
Data/comm profile pairing	There are ambiguities as to how to (or if one should) couple the upper-layer standards defined in this solution with the indicated lower-layer standards.		High
Data/comm profile pairing	There are ambiguities as to how to (or if one should) couple the upper-layer standards defined in this solution with the indicated lower-layer standards.	A port number has not been assigned to this message set.	High
Data/comm profile pairing	There are ambiguities as to how to (or if one should) couple the upper-layer standards defined in this solution with the indicated lower-layer standards.	It is unclear what encoding rules should be used as well as what port number.	High
Data/comm profile pairing	There are ambiguities as to how to (or if one should) couple the upper-layer standards defined in this solution with the indicated lower-layer standards.	It is unclear what encoding rules should be used for ATIS over NTCIP messaging, or if this is the actual intent of the standards.	High
Data/comm profile pairing	There are ambiguities as to how to (or if one should) couple the upper-layer standards defined in this solution with the indicated lower-layer standards.	No port number has been assigned to these messages	High
Data/comm profile pairing	There are ambiguities as to how to (or if one should) couple the upper-layer standards defined in this solution with the indicated lower-layer standards.	Rules for implementing NTCIP exchanges over WAVE have not been defined. It is unclear whether the Roadside Equipment should handle the WAVE security and then translate to its local network or if the information flow should actually be directly to the ITS	High
Data/comm profile pairing	There are ambiguities as to how to (or if one should) couple the upper-layer standards defined in this solution with the indicated lower-layer standards.	SAE J2735 was not designed to be implemented over DDS; interface details need to be defined.	High
Data/comm profile pairing	There are ambiguities as to how to (or if one should) couple the upper-layer standards defined in this solution with the indicated lower-layer standards.	SAE J2735 was not designed to be implemented over SNMP messaging; interface details need to be defined.	High
Data/comm profile pairing	There are ambiguities as to how to (or if one should) couple the upper-layer standards defined in this solution with the indicated lower-layer standards.	The dialogs, messages , and performance characteristics are not defined for this combination of flow-specific data over mobile internet.	High
Data/comm profile pairing	There are ambiguities as to how to (or if one should) couple the upper-layer standards defined in this solution with the indicated lower-layer standards.	The Electric Charging Hot Spot Notification was designed for DSRC	High
Data/comm profile pairing	There are ambiguities as to how to (or if one should) couple the upper-layer standards defined in this solution with the indicated lower-layer standards.	The precise rules for how to provide intersection geometry over EU-ICIP has not been defined.	High
Data/comm profile pairing	There are ambiguities as to how to (or if one should) couple the upper-layer standards defined in this solution with the indicated lower-layer standards.	The rules for sending TPEG over DATEX messaging are not defined; the excahnge will need to include meta-data describing the rules for broadcasting the information to vehicles.	High
Data/comm profile pairing	There are ambiguities as to how to (or if one should) couple the upper-layer standards defined in this solution with the indicated lower-layer standards.	There are no rules defined for how to send ISO 14816 over NTCIP Messaging	High
Data/comm profile pairing	There are ambiguities as to how to (or if one should) couple the upper-layer standards defined in this solution with the indicated lower-layer standards.	these standards are not designed to work together, but they provide much of the technical details from which a solution can be created.	High
Data/comm profile pairing	There are ambiguities as to how to (or if one should) couple the upper-layer standards defined in this solution with the indicated lower-layer standards.	These standards are not intended to operate together, but they propvide most of the information necessary	High
Data/comm profile pairing	There are ambiguities as to how to (or if one should) couple the upper-layer standards defined in this solution with the indicated lower-layer standards.	TPEG2 is not designed to be transported over NTCIP Messaging services.	High
Data/comm profile pairing	There are ambiguities as to how to (or if one should) couple the upper-layer standards defined in this solution with the indicated lower-layer standards.	UBL is not typically paired with NTCIP messaging	High

Service Package:	Queue Warning	Deployment Timeframe:	Day 1	Best (minimum) Issue Score	237

	Data/comm profile pairing	There are ambiguities as to how to (or if one should) couple the upper-layer standards defined in this solution with the indicated lower-layer standards.	Uncertain what off-the-shelf Internet mechanism is preferred to exchange this data	High
	Data/comm profile pairing	There are ambiguities as to how to (or if one should) couple the upper-layer standards defined in this solution with the indicated lower-layer standards.	Unusual combination of protocols	High
	Data/comm profile pairing	There are ambiguities as to how to (or if one should) couple the upper-layer standards defined in this solution with the indicated lower-layer standards.	While both DEN and mobile Internet are well defined, there is no an interoperability profile that defines how to pair the two together and address which port numbers to use and how to identify the center to which the information should be sent.	High
	Data/comm profile pairing	There are ambiguities as to how to (or if one should) couple the upper-layer standards defined in this solution with the indicated lower-layer standards.	While both IVI and mobile Internet are well defined, there is not an interoperability profile that defines how to pair the two together and address which port numbers to use.	High
	Data/comm profile pairing	There are ambiguities as to how to (or if one should) couple the upper-layer standards defined in this solution with the indicated lower-layer standards.	While TPEG2 and local broadcast wireless are well defined, there is not an interoperability profile that defines how to pair the two.	High

Service Package:	Queue Warning	Deployment Timeframe:	Day 1	Best (minimum) Issue Score	237

Source:	ITS Roadway Equipment	Destination:	Traffic Management Center	Flow:	traffic images

Flow Description:	High fidelity, real-time traffic images suitable for surveillance monitoring by the operator or for use in machine vision applications. This flow includes the images only. Meta data is that describes the images is contained in another flow.

Solution	US: NTCIP CCTV - SNMPv1/TLS	Solution Issue Score:	15

Issue	Issue Description	Assignment Notes	Severity
Security inadequate	The solution does not provide adequate communications security for the information triple, which potentially jeopardizes C-ITS operations.	Application-level authentication not provided	Medium
Security inadequate	The solution does not provide adequate communications security for the information triple, which potentially jeopardizes C-ITS operations.	It is unclear what security is provided with this link	Medium
Security inadequate	The solution does not provide adequate communications security for the information triple, which potentially jeopardizes C-ITS operations.	SIRI does not currently provide application level authentication.	Medium

Solution	US: NTCIP CCTV - SNMPv3	Solution Issue Score:	36

Issue	Issue Description	Assignment Notes	Severity
Update data to SNMPv3	Data has been defined for SNMPv1, but needs to be updated to SNMPv3 format.	NTCIP 1201 data needs to be upgraded to SNMPv3.	Medium
Update data to SNMPv3	Data has been defined for SNMPv1, but needs to be updated to SNMPv3 format.	NTCIP 1202 data needs to be upgraded to SNMPv3.	Medium
Update data to SNMPv3	Data has been defined for SNMPv1, but needs to be updated to SNMPv3 format.	NTCIP 1203 data needs to be upgraded to SNMPv3.	Medium
Update data to SNMPv3	Data has been defined for SNMPv1, but needs to be updated to SNMPv3 format.	NTCIP 1204 data needs to be upgraded to SNMPv3.	Medium
Update data to SNMPv3	Data has been defined for SNMPv1, but needs to be updated to SNMPv3 format.	NTCIP 1205 data needs to be upgraded to SNMPv3.	Medium
Update data to SNMPv3	Data has been defined for SNMPv1, but needs to be updated to SNMPv3 format.	NTCIP 1207 data needs to be upgraded to SNMPv3.	Medium
Update data to SNMPv3	Data has been defined for SNMPv1, but needs to be updated to SNMPv3 format.	NTCIP 1209 data needs to be upgraded to SNMPv3.	Medium
Update data to SNMPv3	Data has been defined for SNMPv1, but needs to be updated to SNMPv3 format.	NTCIP 1210 data needs to be upgraded to SNMPv3.	Medium
Update data to SNMPv3	Data has been defined for SNMPv1, but needs to be updated to SNMPv3 format.	NTCIP 1211 data needs to be upgraded to SNMPv3.	Medium
Update data to SNMPv3	Data has been defined for SNMPv1, but needs to be updated to SNMPv3 format.	NTCIP 1213 data needs to be upgraded to SNMPv3.	Medium

Service Package:	Queue Warning	Deployment Timeframe:	Day 1	Best (minimum) Issue Score	237

Solution	DDS: NTCIP CCTV - OMG DDS RPC	Solution Issue Score:	480

Issue	Issue Description	Assignment Notes	Severity
Data/comm profile pairing	There are ambiguities as to how to (or if one should) couple the upper-layer standards defined in this solution with the indicated lower-layer standards.		High
Data/comm profile pairing	There are ambiguities as to how to (or if one should) couple the upper-layer standards defined in this solution with the indicated lower-layer standards.	A port number has not been assigned to this message set.	High
Data/comm profile pairing	There are ambiguities as to how to (or if one should) couple the upper-layer standards defined in this solution with the indicated lower-layer standards.	It is unclear what encoding rules should be used as well as what port number.	High
Data/comm profile pairing	There are ambiguities as to how to (or if one should) couple the upper-layer standards defined in this solution with the indicated lower-layer standards.	It is unclear what encoding rules should be used for ATIS over NTCIP messaging, or if this is the actual intent of the standards.	High
Data/comm profile pairing	There are ambiguities as to how to (or if one should) couple the upper-layer standards defined in this solution with the indicated lower-layer standards.	No port number has been assigned to these messages	High
Data/comm profile pairing	There are ambiguities as to how to (or if one should) couple the upper-layer standards defined in this solution with the indicated lower-layer standards.	Rules for implementing NTCIP exchanges over WAVE have not been defined. It is unclear whether the Roadside Equipment should handle the WAVE security and then translate to its local network or if the information flow should actually be directly to the ITS	High
Data/comm profile pairing	There are ambiguities as to how to (or if one should) couple the upper-layer standards defined in this solution with the indicated lower-layer standards.	SAE J2735 was not designed to be implemented over DDS; interface details need to be defined.	High
Data/comm profile pairing	There are ambiguities as to how to (or if one should) couple the upper-layer standards defined in this solution with the indicated lower-layer standards.	SAE J2735 was not designed to be implemented over SNMP messaging; interface details need to be defined.	High
Data/comm profile pairing	There are ambiguities as to how to (or if one should) couple the upper-layer standards defined in this solution with the indicated lower-layer standards.	The dialogs, messages , and performance characteristics are not defined for this combination of flow-specific data over mobile internet.	High
Data/comm profile pairing	There are ambiguities as to how to (or if one should) couple the upper-layer standards defined in this solution with the indicated lower-layer standards.	The Electric Charging Hot Spot Notification was designed for DSRC	High
Data/comm profile pairing	There are ambiguities as to how to (or if one should) couple the upper-layer standards defined in this solution with the indicated lower-layer standards.	The precise rules for how to provide intersection geometry over EU-ICIP has not been defined.	High
Data/comm profile pairing	There are ambiguities as to how to (or if one should) couple the upper-layer standards defined in this solution with the indicated lower-layer standards.	The rules for sending TPEG over DATEX messaging are not defined; the excahnge will need to include meta-data describing the rules for broadcasting the information to vehicles.	High
Data/comm profile pairing	There are ambiguities as to how to (or if one should) couple the upper-layer standards defined in this solution with the indicated lower-layer standards.	There are no rules defined for how to send ISO 14816 over NTCIP Messaging	High
Data/comm profile pairing	There are ambiguities as to how to (or if one should) couple the upper-layer standards defined in this solution with the indicated lower-layer standards.	these standards are not designed to work together, but they provide much of the technical details from which a solution can be created.	High
Data/comm profile pairing	There are ambiguities as to how to (or if one should) couple the upper-layer standards defined in this solution with the indicated lower-layer standards.	These standards are not intended to operate together, but they propvide most of the information necessary	High
Data/comm profile pairing	There are ambiguities as to how to (or if one should) couple the upper-layer standards defined in this solution with the indicated lower-layer standards.	TPEG2 is not designed to be transported over NTCIP Messaging services.	High
Data/comm profile pairing	There are ambiguities as to how to (or if one should) couple the upper-layer standards defined in this solution with the indicated lower-layer standards.	UBL is not typically paired with NTCIP messaging	High

Service Package:	Queue Warning	Deployment Timeframe:	Day 1	Best (minimum) Issue Score	237

	Data/comm profile pairing	There are ambiguities as to how to (or if one should) couple the upper-layer standards defined in this solution with the indicated lower-layer standards.	Uncertain what off-the-shelf Internet mechanism is preferred to exchange this data	High
	Data/comm profile pairing	There are ambiguities as to how to (or if one should) couple the upper-layer standards defined in this solution with the indicated lower-layer standards.	Unusual combination of protocols	High
	Data/comm profile pairing	There are ambiguities as to how to (or if one should) couple the upper-layer standards defined in this solution with the indicated lower-layer standards.	While both DEN and mobile Internet are well defined, there is no an interoperability profile that defines how to pair the two together and address which port numbers to use and how to identify the center to which the information should be sent.	High
	Data/comm profile pairing	There are ambiguities as to how to (or if one should) couple the upper-layer standards defined in this solution with the indicated lower-layer standards.	While both IVI and mobile Internet are well defined, there is not an interoperability profile that defines how to pair the two together and address which port numbers to use.	High
	Data/comm profile pairing	There are ambiguities as to how to (or if one should) couple the upper-layer standards defined in this solution with the indicated lower-layer standards.	While TPEG2 and local broadcast wireless are well defined, there is not an interoperability profile that defines how to pair the two.	High

Service Package:	Queue Warning	Deployment Timeframe:	Day 1	Best (minimum) Issue Score	237

Source:	Other Traffic Management Centers	Destination:	Traffic Management Center	Flow:	road network conditions

Flow Description:	Current and forecasted traffic information, road and weather conditions, and other road network status. Either raw data, processed data, or some combination of both may be provided by this flow. Information on diversions and alternate routes, closures,

Solution	US: TMDD - NTCIP Messaging	Solution Issue Score:	15

Issue	Issue Description	Assignment Notes	Severity
Security inadequate	The solution does not provide adequate communications security for the information triple, which potentially jeopardizes C-ITS operations.	Application-level authentication not provided	Medium
Security inadequate	The solution does not provide adequate communications security for the information triple, which potentially jeopardizes C-ITS operations.	It is unclear what security is provided with this link	Medium
Security inadequate	The solution does not provide adequate communications security for the information triple, which potentially jeopardizes C-ITS operations.	SIRI does not currently provide application level authentication.	Medium

Service Package:	Queue Warning	Deployment Timeframe:	Day 1	Best (minimum) Issue Score	237

Solution	DDS: TMDD - OMG DDS	Solution Issue Score:	480

Issue	Issue Description	Assignment Notes	Severity
Data/comm profile pairing	There are ambiguities as to how to (or if one should) couple the upper-layer standards defined in this solution with the indicated lower-layer standards.		High
Data/comm profile pairing	There are ambiguities as to how to (or if one should) couple the upper-layer standards defined in this solution with the indicated lower-layer standards.	A port number has not been assigned to this message set.	High
Data/comm profile pairing	There are ambiguities as to how to (or if one should) couple the upper-layer standards defined in this solution with the indicated lower-layer standards.	It is unclear what encoding rules should be used as well as what port number.	High
Data/comm profile pairing	There are ambiguities as to how to (or if one should) couple the upper-layer standards defined in this solution with the indicated lower-layer standards.	It is unclear what encoding rules should be used for ATIS over NTCIP messaging, or if this is the actual intent of the standards.	High
Data/comm profile pairing	There are ambiguities as to how to (or if one should) couple the upper-layer standards defined in this solution with the indicated lower-layer standards.	No port number has been assigned to these messages	High
Data/comm profile pairing	There are ambiguities as to how to (or if one should) couple the upper-layer standards defined in this solution with the indicated lower-layer standards.	Rules for implementing NTCIP exchanges over WAVE have not been defined. It is unclear whether the Roadside Equipment should handle the WAVE security and then translate to its local network or if the information flow should actually be directly to the ITS	High
Data/comm profile pairing	There are ambiguities as to how to (or if one should) couple the upper-layer standards defined in this solution with the indicated lower-layer standards.	SAE J2735 was not designed to be implemented over DDS; interface details need to be defined.	High
Data/comm profile pairing	There are ambiguities as to how to (or if one should) couple the upper-layer standards defined in this solution with the indicated lower-layer standards.	SAE J2735 was not designed to be implemented over SNMP messaging; interface details need to be defined.	High
Data/comm profile pairing	There are ambiguities as to how to (or if one should) couple the upper-layer standards defined in this solution with the indicated lower-layer standards.	The dialogs, messages , and performance characteristics are not defined for this combination of flow-specific data over mobile internet.	High
Data/comm profile pairing	There are ambiguities as to how to (or if one should) couple the upper-layer standards defined in this solution with the indicated lower-layer standards.	The Electric Charging Hot Spot Notification was designed for DSRC	High
Data/comm profile pairing	There are ambiguities as to how to (or if one should) couple the upper-layer standards defined in this solution with the indicated lower-layer standards.	The precise rules for how to provide intersection geometry over EU-ICIP has not been defined.	High
Data/comm profile pairing	There are ambiguities as to how to (or if one should) couple the upper-layer standards defined in this solution with the indicated lower-layer standards.	The rules for sending TPEG over DATEX messaging are not defined; the excahnge will need to include meta-data describing the rules for broadcasting the information to vehicles.	High
Data/comm profile pairing	There are ambiguities as to how to (or if one should) couple the upper-layer standards defined in this solution with the indicated lower-layer standards.	There are no rules defined for how to send ISO 14816 over NTCIP Messaging	High
Data/comm profile pairing	There are ambiguities as to how to (or if one should) couple the upper-layer standards defined in this solution with the indicated lower-layer standards.	these standards are not designed to work together, but they provide much of the technical details from which a solution can be created.	High
Data/comm profile pairing	There are ambiguities as to how to (or if one should) couple the upper-layer standards defined in this solution with the indicated lower-layer standards.	These standards are not intended to operate together, but they propvide most of the information necessary	High
Data/comm profile pairing	There are ambiguities as to how to (or if one should) couple the upper-layer standards defined in this solution with the indicated lower-layer standards.	TPEG2 is not designed to be transported over NTCIP Messaging services.	High
Data/comm profile pairing	There are ambiguities as to how to (or if one should) couple the upper-layer standards defined in this solution with the indicated lower-layer standards.	UBL is not typically paired with NTCIP messaging	High

Service Package:	Queue Warning	Deployment Timeframe:	Day 1	Best (minimum) Issue Score	237

	Data/comm profile pairing	There are ambiguities as to how to (or if one should) couple the upper-layer standards defined in this solution with the indicated lower-layer standards.	Uncertain what off-the-shelf Internet mechanism is preferred to exchange this data	High
	Data/comm profile pairing	There are ambiguities as to how to (or if one should) couple the upper-layer standards defined in this solution with the indicated lower-layer standards.	Unusual combination of protocols	High
	Data/comm profile pairing	There are ambiguities as to how to (or if one should) couple the upper-layer standards defined in this solution with the indicated lower-layer standards.	While both DEN and mobile Internet are well defined, there is no an interoperability profile that defines how to pair the two together and address which port numbers to use and how to identify the center to which the information should be sent.	High
	Data/comm profile pairing	There are ambiguities as to how to (or if one should) couple the upper-layer standards defined in this solution with the indicated lower-layer standards.	While both IVI and mobile Internet are well defined, there is not an interoperability profile that defines how to pair the two together and address which port numbers to use.	High
	Data/comm profile pairing	There are ambiguities as to how to (or if one should) couple the upper-layer standards defined in this solution with the indicated lower-layer standards.	While TPEG2 and local broadcast wireless are well defined, there is not an interoperability profile that defines how to pair the two.	High

Source:	Other Vehicle OBEs	Destination:	Vehicle OBE	Flow:	vehicle control event

Flow Description:	Notification that the vehicle has performed an emergency maneuver that could impact the safety of surrounding vehicles. This includes hard braking and activation of traction/stability control systems or other maneuvers that warrant immediate notification

Service Package:	Queue Warning	Deployment Timeframe:	Day 1	Best (minimum) Issue Score	237

Source:	Other Vehicle OBEs	Destination:	Vehicle OBE	Flow:	vehicle location and motion
Flow Description:	Data describing the vehicle's location in three dimensions, heading, speed, acceleration, braking status, and size.				

Source:	Traffic Management Center	Destination:	Connected Vehicle Roadside Equipment	Flow:	queue warning application information
Flow Description:	Information regarding formed or impending queues (location of the end of queue, estimated duration of the queue, and other descriptions of the queue condition) and recommendations for upstream vehicles including speed reduction, lane change, or diversion				

Service Package:	Queue Warning	Deployment Timeframe:	Day 1	Best (minimum) Issue Score	237

Source:	Traffic Management Center	Destination:	ITS Roadway Equipment	Flow:	environmental sensors control
Flow Description:	Data used to configure and control environmental sensors.				

Solution	US: NTCIP Environmental Sensors - SNMPv1/TLS	Solution Issue Score:	15

Issue	Issue Description	Assignment Notes	Severity
Security inadequate	The solution does not provide adequate communications security for the information triple, which potentially jeopardizes C-ITS operations.	Application-level authentication not provided	Medium
Security inadequate	The solution does not provide adequate communications security for the information triple, which potentially jeopardizes C-ITS operations.	It is unclear what security is provided with this link	Medium
Security inadequate	The solution does not provide adequate communications security for the information triple, which potentially jeopardizes C-ITS operations.	SIRI does not currently provide application level authentication.	Medium

Solution	US: NTCIP Environmental Sensors - SNMPv3	Solution Issue Score:	36

Issue	Issue Description	Assignment Notes	Severity
Update data to SNMPv3	Data has been defined for SNMPv1, but needs to be updated to SNMPv3 format.	NTCIP 1201 data needs to be upgraded to SNMPv3.	Medium
Update data to SNMPv3	Data has been defined for SNMPv1, but needs to be updated to SNMPv3 format.	NTCIP 1202 data needs to be upgraded to SNMPv3.	Medium
Update data to SNMPv3	Data has been defined for SNMPv1, but needs to be updated to SNMPv3 format.	NTCIP 1203 data needs to be upgraded to SNMPv3.	Medium
Update data to SNMPv3	Data has been defined for SNMPv1, but needs to be updated to SNMPv3 format.	NTCIP 1204 data needs to be upgraded to SNMPv3.	Medium
Update data to SNMPv3	Data has been defined for SNMPv1, but needs to be updated to SNMPv3 format.	NTCIP 1205 data needs to be upgraded to SNMPv3.	Medium
Update data to SNMPv3	Data has been defined for SNMPv1, but needs to be updated to SNMPv3 format.	NTCIP 1207 data needs to be upgraded to SNMPv3.	Medium
Update data to SNMPv3	Data has been defined for SNMPv1, but needs to be updated to SNMPv3 format.	NTCIP 1209 data needs to be upgraded to SNMPv3.	Medium
Update data to SNMPv3	Data has been defined for SNMPv1, but needs to be updated to SNMPv3 format.	NTCIP 1210 data needs to be upgraded to SNMPv3.	Medium
Update data to SNMPv3	Data has been defined for SNMPv1, but needs to be updated to SNMPv3 format.	NTCIP 1211 data needs to be upgraded to SNMPv3.	Medium
Update data to SNMPv3	Data has been defined for SNMPv1, but needs to be updated to SNMPv3 format.	NTCIP 1213 data needs to be upgraded to SNMPv3.	Medium

Service Package:	Queue Warning	Deployment Timeframe:	Day 1	Best (minimum) Issue Score	237

Solution	DDS: NTCIP Environmental Sensors - OMG DDS RPC	Solution Issue Score:	480

Issue	Issue Description	Assignment Notes	Severity
Data/comm profile pairing	There are ambiguities as to how to (or if one should) couple the upper-layer standards defined in this solution with the indicated lower-layer standards.		High
Data/comm profile pairing	There are ambiguities as to how to (or if one should) couple the upper-layer standards defined in this solution with the indicated lower-layer standards.	A port number has not been assigned to this message set.	High
Data/comm profile pairing	There are ambiguities as to how to (or if one should) couple the upper-layer standards defined in this solution with the indicated lower-layer standards.	It is unclear what encoding rules should be used as well as what port number.	High
Data/comm profile pairing	There are ambiguities as to how to (or if one should) couple the upper-layer standards defined in this solution with the indicated lower-layer standards.	It is unclear what encoding rules should be used for ATIS over NTCIP messaging, or if this is the actual intent of the standards.	High
Data/comm profile pairing	There are ambiguities as to how to (or if one should) couple the upper-layer standards defined in this solution with the indicated lower-layer standards.	No port number has been assigned to these messages	High
Data/comm profile pairing	There are ambiguities as to how to (or if one should) couple the upper-layer standards defined in this solution with the indicated lower-layer standards.	Rules for implementing NTCIP exchanges over WAVE have not been defined. It is unclear whether the Roadside Equipment should handle the WAVE security and then translate to its local network or if the information flow should actually be directly to the ITS	High
Data/comm profile pairing	There are ambiguities as to how to (or if one should) couple the upper-layer standards defined in this solution with the indicated lower-layer standards.	SAE J2735 was not designed to be implemented over DDS; interface details need to be defined.	High
Data/comm profile pairing	There are ambiguities as to how to (or if one should) couple the upper-layer standards defined in this solution with the indicated lower-layer standards.	SAE J2735 was not designed to be implemented over SNMP messaging; interface details need to be defined.	High
Data/comm profile pairing	There are ambiguities as to how to (or if one should) couple the upper-layer standards defined in this solution with the indicated lower-layer standards.	The dialogs, messages , and performance characteristics are not defined for this combination of flow-specific data over mobile internet.	High
Data/comm profile pairing	There are ambiguities as to how to (or if one should) couple the upper-layer standards defined in this solution with the indicated lower-layer standards.	The Electric Charging Hot Spot Notification was designed for DSRC	High
Data/comm profile pairing	There are ambiguities as to how to (or if one should) couple the upper-layer standards defined in this solution with the indicated lower-layer standards.	The precise rules for how to provide intersection geometry over EU-ICIP has not been defined.	High
Data/comm profile pairing	There are ambiguities as to how to (or if one should) couple the upper-layer standards defined in this solution with the indicated lower-layer standards.	The rules for sending TPEG over DATEX messaging are not defined; the excahnge will need to include meta-data describing the rules for broadcasting the information to vehicles.	High
Data/comm profile pairing	There are ambiguities as to how to (or if one should) couple the upper-layer standards defined in this solution with the indicated lower-layer standards.	There are no rules defined for how to send ISO 14816 over NTCIP Messaging	High
Data/comm profile pairing	There are ambiguities as to how to (or if one should) couple the upper-layer standards defined in this solution with the indicated lower-layer standards.	these standards are not designed to work together, but they provide much of the technical details from which a solution can be created.	High
Data/comm profile pairing	There are ambiguities as to how to (or if one should) couple the upper-layer standards defined in this solution with the indicated lower-layer standards.	These standards are not intended to operate together, but they propvide most of the information necessary	High
Data/comm profile pairing	There are ambiguities as to how to (or if one should) couple the upper-layer standards defined in this solution with the indicated lower-layer standards.	TPEG2 is not designed to be transported over NTCIP Messaging services.	High
Data/comm profile pairing	There are ambiguities as to how to (or if one should) couple the upper-layer standards defined in this solution with the indicated lower-layer standards.	UBL is not typically paired with NTCIP messaging	High

Service Package:	Queue Warning	Deployment Timeframe:	Day 1	Best (minimum) Issue Score	237

	Data/comm profile pairing	There are ambiguities as to how to (or if one should) couple the upper-layer standards defined in this solution with the indicated lower-layer standards.	Uncertain what off-the-shelf Internet mechanism is preferred to exchange this data	High
	Data/comm profile pairing	There are ambiguities as to how to (or if one should) couple the upper-layer standards defined in this solution with the indicated lower-layer standards.	Unusual combination of protocols	High
	Data/comm profile pairing	There are ambiguities as to how to (or if one should) couple the upper-layer standards defined in this solution with the indicated lower-layer standards.	While both DEN and mobile Internet are well defined, there is no an interoperability profile that defines how to pair the two together and address which port numbers to use and how to identify the center to which the information should be sent.	High
	Data/comm profile pairing	There are ambiguities as to how to (or if one should) couple the upper-layer standards defined in this solution with the indicated lower-layer standards.	While both IVI and mobile Internet are well defined, there is not an interoperability profile that defines how to pair the two together and address which port numbers to use.	High
	Data/comm profile pairing	There are ambiguities as to how to (or if one should) couple the upper-layer standards defined in this solution with the indicated lower-layer standards.	While TPEG2 and local broadcast wireless are well defined, there is not an interoperability profile that defines how to pair the two.	High

Service Package:	Queue Warning	Deployment Timeframe:	Day 1	Best (minimum) Issue Score	237

Source:	Traffic Management Center	Destination:	ITS Roadway Equipment	Flow:	roadway warning system control
Flow Description:	Information used to configure and control roadway warning systems.				

Solution	US: NTCIP Message Sign - SNMPv1/TLS	Solution Issue Score:	15

Issue	Issue Description	Assignment Notes	Severity
Security inadequate	The solution does not provide adequate communications security for the information triple, which potentially jeopardizes C-ITS operations.	Application-level authentication not provided	Medium
Security inadequate	The solution does not provide adequate communications security for the information triple, which potentially jeopardizes C-ITS operations.	It is unclear what security is provided with this link	Medium
Security inadequate	The solution does not provide adequate communications security for the information triple, which potentially jeopardizes C-ITS operations.	SIRI does not currently provide application level authentication.	Medium

Solution	US: NTCIP Message Sign - SNMPv3	Solution Issue Score:	36

Issue	Issue Description	Assignment Notes	Severity
Update data to SNMPv3	Data has been defined for SNMPv1, but needs to be updated to SNMPv3 format.	NTCIP 1201 data needs to be upgraded to SNMPv3.	Medium
Update data to SNMPv3	Data has been defined for SNMPv1, but needs to be updated to SNMPv3 format.	NTCIP 1202 data needs to be upgraded to SNMPv3.	Medium
Update data to SNMPv3	Data has been defined for SNMPv1, but needs to be updated to SNMPv3 format.	NTCIP 1203 data needs to be upgraded to SNMPv3.	Medium
Update data to SNMPv3	Data has been defined for SNMPv1, but needs to be updated to SNMPv3 format.	NTCIP 1204 data needs to be upgraded to SNMPv3.	Medium
Update data to SNMPv3	Data has been defined for SNMPv1, but needs to be updated to SNMPv3 format.	NTCIP 1205 data needs to be upgraded to SNMPv3.	Medium
Update data to SNMPv3	Data has been defined for SNMPv1, but needs to be updated to SNMPv3 format.	NTCIP 1207 data needs to be upgraded to SNMPv3.	Medium
Update data to SNMPv3	Data has been defined for SNMPv1, but needs to be updated to SNMPv3 format.	NTCIP 1209 data needs to be upgraded to SNMPv3.	Medium
Update data to SNMPv3	Data has been defined for SNMPv1, but needs to be updated to SNMPv3 format.	NTCIP 1210 data needs to be upgraded to SNMPv3.	Medium
Update data to SNMPv3	Data has been defined for SNMPv1, but needs to be updated to SNMPv3 format.	NTCIP 1211 data needs to be upgraded to SNMPv3.	Medium
Update data to SNMPv3	Data has been defined for SNMPv1, but needs to be updated to SNMPv3 format.	NTCIP 1213 data needs to be upgraded to SNMPv3.	Medium

Service Package:	Queue Warning	Deployment Timeframe:	Day 1	Best (minimum) Issue Score	237

Solution	DDS: NTCIP Message Sign - OMG DDS RPC	Solution Issue Score:	480

Issue	Issue Description	Assignment Notes	Severity
Data/comm profile pairing	There are ambiguities as to how to (or if one should) couple the upper-layer standards defined in this solution with the indicated lower-layer standards.		High
Data/comm profile pairing	There are ambiguities as to how to (or if one should) couple the upper-layer standards defined in this solution with the indicated lower-layer standards.	A port number has not been assigned to this message set.	High
Data/comm profile pairing	There are ambiguities as to how to (or if one should) couple the upper-layer standards defined in this solution with the indicated lower-layer standards.	It is unclear what encoding rules should be used as well as what port number.	High
Data/comm profile pairing	There are ambiguities as to how to (or if one should) couple the upper-layer standards defined in this solution with the indicated lower-layer standards.	It is unclear what encoding rules should be used for ATIS over NTCIP messaging, or if this is the actual intent of the standards.	High
Data/comm profile pairing	There are ambiguities as to how to (or if one should) couple the upper-layer standards defined in this solution with the indicated lower-layer standards.	No port number has been assigned to these messages	High
Data/comm profile pairing	There are ambiguities as to how to (or if one should) couple the upper-layer standards defined in this solution with the indicated lower-layer standards.	Rules for implementing NTCIP exchanges over WAVE have not been defined. It is unclear whether the Roadside Equipment should handle the WAVE security and then translate to its local network or if the information flow should actually be directly to the ITS	High
Data/comm profile pairing	There are ambiguities as to how to (or if one should) couple the upper-layer standards defined in this solution with the indicated lower-layer standards.	SAE J2735 was not designed to be implemented over DDS; interface details need to be defined.	High
Data/comm profile pairing	There are ambiguities as to how to (or if one should) couple the upper-layer standards defined in this solution with the indicated lower-layer standards.	SAE J2735 was not designed to be implemented over SNMP messaging; interface details need to be defined.	High
Data/comm profile pairing	There are ambiguities as to how to (or if one should) couple the upper-layer standards defined in this solution with the indicated lower-layer standards.	The dialogs, messages , and performance characteristics are not defined for this combination of flow-specific data over mobile internet.	High
Data/comm profile pairing	There are ambiguities as to how to (or if one should) couple the upper-layer standards defined in this solution with the indicated lower-layer standards.	The Electric Charging Hot Spot Notification was designed for DSRC	High
Data/comm profile pairing	There are ambiguities as to how to (or if one should) couple the upper-layer standards defined in this solution with the indicated lower-layer standards.	The precise rules for how to provide intersection geometry over EU-ICIP has not been defined.	High
Data/comm profile pairing	There are ambiguities as to how to (or if one should) couple the upper-layer standards defined in this solution with the indicated lower-layer standards.	The rules for sending TPEG over DATEX messaging are not defined; the excahnge will need to include meta-data describing the rules for broadcasting the information to vehicles.	High
Data/comm profile pairing	There are ambiguities as to how to (or if one should) couple the upper-layer standards defined in this solution with the indicated lower-layer standards.	There are no rules defined for how to send ISO 14816 over NTCIP Messaging	High
Data/comm profile pairing	There are ambiguities as to how to (or if one should) couple the upper-layer standards defined in this solution with the indicated lower-layer standards.	these standards are not designed to work together, but they provide much of the technical details from which a solution can be created.	High
Data/comm profile pairing	There are ambiguities as to how to (or if one should) couple the upper-layer standards defined in this solution with the indicated lower-layer standards.	These standards are not intended to operate together, but they propvide most of the information necessary	High
Data/comm profile pairing	There are ambiguities as to how to (or if one should) couple the upper-layer standards defined in this solution with the indicated lower-layer standards.	TPEG2 is not designed to be transported over NTCIP Messaging services.	High
Data/comm profile pairing	There are ambiguities as to how to (or if one should) couple the upper-layer standards defined in this solution with the indicated lower-layer standards.	UBL is not typically paired with NTCIP messaging	High

Service Package:	Queue Warning	Deployment Timeframe:	Day 1	Best (minimum) Issue Score	237

	Data/comm profile pairing	There are ambiguities as to how to (or if one should) couple the upper-layer standards defined in this solution with the indicated lower-layer standards.	Uncertain what off-the-shelf Internet mechanism is preferred to exchange this data	High
	Data/comm profile pairing	There are ambiguities as to how to (or if one should) couple the upper-layer standards defined in this solution with the indicated lower-layer standards.	Unusual combination of protocols	High
	Data/comm profile pairing	There are ambiguities as to how to (or if one should) couple the upper-layer standards defined in this solution with the indicated lower-layer standards.	While both DEN and mobile Internet are well defined, there is no an interoperability profile that defines how to pair the two together and address which port numbers to use and how to identify the center to which the information should be sent.	High
	Data/comm profile pairing	There are ambiguities as to how to (or if one should) couple the upper-layer standards defined in this solution with the indicated lower-layer standards.	While both IVI and mobile Internet are well defined, there is not an interoperability profile that defines how to pair the two together and address which port numbers to use.	High
	Data/comm profile pairing	There are ambiguities as to how to (or if one should) couple the upper-layer standards defined in this solution with the indicated lower-layer standards.	While TPEG2 and local broadcast wireless are well defined, there is not an interoperability profile that defines how to pair the two.	High

Service Package:	Queue Warning	Deployment Timeframe:	Day 1	Best (minimum) Issue Score	237

Source:	Traffic Management Center	Destination:	ITS Roadway Equipment	Flow:	traffic detector control

Flow Description:	Information used to configure and control traffic sensor systems.

Solution	US: NTCIP Transportation Sensors - SNMPv1/TLS	Solution Issue Score:	15

Issue	Issue Description	Assignment Notes	Severity
Security inadequate	The solution does not provide adequate communications security for the information triple, which potentially jeopardizes C-ITS operations.	Application-level authentication not provided	Medium
Security inadequate	The solution does not provide adequate communications security for the information triple, which potentially jeopardizes C-ITS operations.	It is unclear what security is provided with this link	Medium
Security inadequate	The solution does not provide adequate communications security for the information triple, which potentially jeopardizes C-ITS operations.	SIRI does not currently provide application level authentication.	Medium

Solution	US: NTCIP Transportation Sensors - SNMPv3	Solution Issue Score:	36

Issue	Issue Description	Assignment Notes	Severity
Update data to SNMPv3	Data has been defined for SNMPv1, but needs to be updated to SNMPv3 format.	NTCIP 1201 data needs to be upgraded to SNMPv3.	Medium
Update data to SNMPv3	Data has been defined for SNMPv1, but needs to be updated to SNMPv3 format.	NTCIP 1202 data needs to be upgraded to SNMPv3.	Medium
Update data to SNMPv3	Data has been defined for SNMPv1, but needs to be updated to SNMPv3 format.	NTCIP 1203 data needs to be upgraded to SNMPv3.	Medium
Update data to SNMPv3	Data has been defined for SNMPv1, but needs to be updated to SNMPv3 format.	NTCIP 1204 data needs to be upgraded to SNMPv3.	Medium
Update data to SNMPv3	Data has been defined for SNMPv1, but needs to be updated to SNMPv3 format.	NTCIP 1205 data needs to be upgraded to SNMPv3.	Medium
Update data to SNMPv3	Data has been defined for SNMPv1, but needs to be updated to SNMPv3 format.	NTCIP 1207 data needs to be upgraded to SNMPv3.	Medium
Update data to SNMPv3	Data has been defined for SNMPv1, but needs to be updated to SNMPv3 format.	NTCIP 1209 data needs to be upgraded to SNMPv3.	Medium
Update data to SNMPv3	Data has been defined for SNMPv1, but needs to be updated to SNMPv3 format.	NTCIP 1210 data needs to be upgraded to SNMPv3.	Medium
Update data to SNMPv3	Data has been defined for SNMPv1, but needs to be updated to SNMPv3 format.	NTCIP 1211 data needs to be upgraded to SNMPv3.	Medium
Update data to SNMPv3	Data has been defined for SNMPv1, but needs to be updated to SNMPv3 format.	NTCIP 1213 data needs to be upgraded to SNMPv3.	Medium

Service Package:	Queue Warning	Deployment Timeframe:	Day 1	Best (minimum) Issue Score	237

Solution	DDS: NTCIP Transportation Sensors - OMG DDS RPC	Solution Issue Score:	480

Issue	Issue Description	Assignment Notes	Severity
Data/comm profile pairing	There are ambiguities as to how to (or if one should) couple the upper-layer standards defined in this solution with the indicated lower-layer standards.		High
Data/comm profile pairing	There are ambiguities as to how to (or if one should) couple the upper-layer standards defined in this solution with the indicated lower-layer standards.	A port number has not been assigned to this message set.	High
Data/comm profile pairing	There are ambiguities as to how to (or if one should) couple the upper-layer standards defined in this solution with the indicated lower-layer standards.	It is unclear what encoding rules should be used as well as what port number.	High
Data/comm profile pairing	There are ambiguities as to how to (or if one should) couple the upper-layer standards defined in this solution with the indicated lower-layer standards.	It is unclear what encoding rules should be used for ATIS over NTCIP messaging, or if this is the actual intent of the standards.	High
Data/comm profile pairing	There are ambiguities as to how to (or if one should) couple the upper-layer standards defined in this solution with the indicated lower-layer standards.	No port number has been assigned to these messages	High
Data/comm profile pairing	There are ambiguities as to how to (or if one should) couple the upper-layer standards defined in this solution with the indicated lower-layer standards.	Rules for implementing NTCIP exchanges over WAVE have not been defined. It is unclear whether the Roadside Equipment should handle the WAVE security and then translate to its local network or if the information flow should actually be directly to the ITS	High
Data/comm profile pairing	There are ambiguities as to how to (or if one should) couple the upper-layer standards defined in this solution with the indicated lower-layer standards.	SAE J2735 was not designed to be implemented over DDS; interface details need to be defined.	High
Data/comm profile pairing	There are ambiguities as to how to (or if one should) couple the upper-layer standards defined in this solution with the indicated lower-layer standards.	SAE J2735 was not designed to be implemented over SNMP messaging; interface details need to be defined.	High
Data/comm profile pairing	There are ambiguities as to how to (or if one should) couple the upper-layer standards defined in this solution with the indicated lower-layer standards.	The dialogs, messages , and performance characteristics are not defined for this combination of flow-specific data over mobile internet.	High
Data/comm profile pairing	There are ambiguities as to how to (or if one should) couple the upper-layer standards defined in this solution with the indicated lower-layer standards.	The Electric Charging Hot Spot Notification was designed for DSRC	High
Data/comm profile pairing	There are ambiguities as to how to (or if one should) couple the upper-layer standards defined in this solution with the indicated lower-layer standards.	The precise rules for how to provide intersection geometry over EU-ICIP has not been defined.	High
Data/comm profile pairing	There are ambiguities as to how to (or if one should) couple the upper-layer standards defined in this solution with the indicated lower-layer standards.	The rules for sending TPEG over DATEX messaging are not defined; the excahnge will need to include meta-data describing the rules for broadcasting the information to vehicles.	High
Data/comm profile pairing	There are ambiguities as to how to (or if one should) couple the upper-layer standards defined in this solution with the indicated lower-layer standards.	There are no rules defined for how to send ISO 14816 over NTCIP Messaging	High
Data/comm profile pairing	There are ambiguities as to how to (or if one should) couple the upper-layer standards defined in this solution with the indicated lower-layer standards.	these standards are not designed to work together, but they provide much of the technical details from which a solution can be created.	High
Data/comm profile pairing	There are ambiguities as to how to (or if one should) couple the upper-layer standards defined in this solution with the indicated lower-layer standards.	These standards are not intended to operate together, but they propvide most of the information necessary	High
Data/comm profile pairing	There are ambiguities as to how to (or if one should) couple the upper-layer standards defined in this solution with the indicated lower-layer standards.	TPEG2 is not designed to be transported over NTCIP Messaging services.	High
Data/comm profile pairing	There are ambiguities as to how to (or if one should) couple the upper-layer standards defined in this solution with the indicated lower-layer standards.	UBL is not typically paired with NTCIP messaging	High

Service Package:	Queue Warning	Deployment Timeframe:	Day 1	Best (minimum) Issue Score	237

	Data/comm profile pairing	There are ambiguities as to how to (or if one should) couple the upper-layer standards defined in this solution with the indicated lower-layer standards.	Uncertain what off-the-shelf Internet mechanism is preferred to exchange this data	High
	Data/comm profile pairing	There are ambiguities as to how to (or if one should) couple the upper-layer standards defined in this solution with the indicated lower-layer standards.	Unusual combination of protocols	High
	Data/comm profile pairing	There are ambiguities as to how to (or if one should) couple the upper-layer standards defined in this solution with the indicated lower-layer standards.	While both DEN and mobile Internet are well defined, there is no an interoperability profile that defines how to pair the two together and address which port numbers to use and how to identify the center to which the information should be sent.	High
	Data/comm profile pairing	There are ambiguities as to how to (or if one should) couple the upper-layer standards defined in this solution with the indicated lower-layer standards.	While both IVI and mobile Internet are well defined, there is not an interoperability profile that defines how to pair the two together and address which port numbers to use.	High
	Data/comm profile pairing	There are ambiguities as to how to (or if one should) couple the upper-layer standards defined in this solution with the indicated lower-layer standards.	While TPEG2 and local broadcast wireless are well defined, there is not an interoperability profile that defines how to pair the two.	High

Service Package:	Queue Warning	Deployment Timeframe:	Day 1	Best (minimum) Issue Score	237

Source:	Traffic Management Center	Destination:	ITS Roadway Equipment	Flow:	video surveillance control
Flow Description:	Information used to configure and control video surveillance systems.				

Solution	US: NTCIP CCTV - SNMPv1/TLS	Solution Issue Score:	15

Issue	Issue Description	Assignment Notes	Severity
Security inadequate	The solution does not provide adequate communications security for the information triple, which potentially jeopardizes C-ITS operations.	Application-level authentication not provided	Medium
Security inadequate	The solution does not provide adequate communications security for the information triple, which potentially jeopardizes C-ITS operations.	It is unclear what security is provided with this link	Medium
Security inadequate	The solution does not provide adequate communications security for the information triple, which potentially jeopardizes C-ITS operations.	SIRI does not currently provide application level authentication.	Medium

Solution	US: NTCIP CCTV - SNMPv3	Solution Issue Score:	36

Issue	Issue Description	Assignment Notes	Severity
Update data to SNMPv3	Data has been defined for SNMPv1, but needs to be updated to SNMPv3 format.	NTCIP 1201 data needs to be upgraded to SNMPv3.	Medium
Update data to SNMPv3	Data has been defined for SNMPv1, but needs to be updated to SNMPv3 format.	NTCIP 1202 data needs to be upgraded to SNMPv3.	Medium
Update data to SNMPv3	Data has been defined for SNMPv1, but needs to be updated to SNMPv3 format.	NTCIP 1203 data needs to be upgraded to SNMPv3.	Medium
Update data to SNMPv3	Data has been defined for SNMPv1, but needs to be updated to SNMPv3 format.	NTCIP 1204 data needs to be upgraded to SNMPv3.	Medium
Update data to SNMPv3	Data has been defined for SNMPv1, but needs to be updated to SNMPv3 format.	NTCIP 1205 data needs to be upgraded to SNMPv3.	Medium
Update data to SNMPv3	Data has been defined for SNMPv1, but needs to be updated to SNMPv3 format.	NTCIP 1207 data needs to be upgraded to SNMPv3.	Medium
Update data to SNMPv3	Data has been defined for SNMPv1, but needs to be updated to SNMPv3 format.	NTCIP 1209 data needs to be upgraded to SNMPv3.	Medium
Update data to SNMPv3	Data has been defined for SNMPv1, but needs to be updated to SNMPv3 format.	NTCIP 1210 data needs to be upgraded to SNMPv3.	Medium
Update data to SNMPv3	Data has been defined for SNMPv1, but needs to be updated to SNMPv3 format.	NTCIP 1211 data needs to be upgraded to SNMPv3.	Medium
Update data to SNMPv3	Data has been defined for SNMPv1, but needs to be updated to SNMPv3 format.	NTCIP 1213 data needs to be upgraded to SNMPv3.	Medium

Service Package:	Queue Warning	Deployment Timeframe:	Day 1	Best (minimum) Issue Score	237

Solution	DDS: NTCIP CCTV - OMG DDS RPC	Solution Issue Score:	480

Issue	Issue Description	Assignment Notes	Severity
Data/comm profile pairing	There are ambiguities as to how to (or if one should) couple the upper-layer standards defined in this solution with the indicated lower-layer standards.		High
Data/comm profile pairing	There are ambiguities as to how to (or if one should) couple the upper-layer standards defined in this solution with the indicated lower-layer standards.	A port number has not been assigned to this message set.	High
Data/comm profile pairing	There are ambiguities as to how to (or if one should) couple the upper-layer standards defined in this solution with the indicated lower-layer standards.	It is unclear what encoding rules should be used as well as what port number.	High
Data/comm profile pairing	There are ambiguities as to how to (or if one should) couple the upper-layer standards defined in this solution with the indicated lower-layer standards.	It is unclear what encoding rules should be used for ATIS over NTCIP messaging, or if this is the actual intent of the standards.	High
Data/comm profile pairing	There are ambiguities as to how to (or if one should) couple the upper-layer standards defined in this solution with the indicated lower-layer standards.	No port number has been assigned to these messages	High
Data/comm profile pairing	There are ambiguities as to how to (or if one should) couple the upper-layer standards defined in this solution with the indicated lower-layer standards.	Rules for implementing NTCIP exchanges over WAVE have not been defined. It is unclear whether the Roadside Equipment should handle the WAVE security and then translate to its local network or if the information flow should actually be directly to the ITS	High
Data/comm profile pairing	There are ambiguities as to how to (or if one should) couple the upper-layer standards defined in this solution with the indicated lower-layer standards.	SAE J2735 was not designed to be implemented over DDS; interface details need to be defined.	High
Data/comm profile pairing	There are ambiguities as to how to (or if one should) couple the upper-layer standards defined in this solution with the indicated lower-layer standards.	SAE J2735 was not designed to be implemented over SNMP messaging; interface details need to be defined.	High
Data/comm profile pairing	There are ambiguities as to how to (or if one should) couple the upper-layer standards defined in this solution with the indicated lower-layer standards.	The dialogs, messages , and performance characteristics are not defined for this combination of flow-specific data over mobile internet.	High
Data/comm profile pairing	There are ambiguities as to how to (or if one should) couple the upper-layer standards defined in this solution with the indicated lower-layer standards.	The Electric Charging Hot Spot Notification was designed for DSRC	High
Data/comm profile pairing	There are ambiguities as to how to (or if one should) couple the upper-layer standards defined in this solution with the indicated lower-layer standards.	The precise rules for how to provide intersection geometry over EU-ICIP has not been defined.	High
Data/comm profile pairing	There are ambiguities as to how to (or if one should) couple the upper-layer standards defined in this solution with the indicated lower-layer standards.	The rules for sending TPEG over DATEX messaging are not defined; the excahnge will need to include meta-data describing the rules for broadcasting the information to vehicles.	High
Data/comm profile pairing	There are ambiguities as to how to (or if one should) couple the upper-layer standards defined in this solution with the indicated lower-layer standards.	There are no rules defined for how to send ISO 14816 over NTCIP Messaging	High
Data/comm profile pairing	There are ambiguities as to how to (or if one should) couple the upper-layer standards defined in this solution with the indicated lower-layer standards.	these standards are not designed to work together, but they provide much of the technical details from which a solution can be created.	High
Data/comm profile pairing	There are ambiguities as to how to (or if one should) couple the upper-layer standards defined in this solution with the indicated lower-layer standards.	These standards are not intended to operate together, but they propvide most of the information necessary	High
Data/comm profile pairing	There are ambiguities as to how to (or if one should) couple the upper-layer standards defined in this solution with the indicated lower-layer standards.	TPEG2 is not designed to be transported over NTCIP Messaging services.	High
Data/comm profile pairing	There are ambiguities as to how to (or if one should) couple the upper-layer standards defined in this solution with the indicated lower-layer standards.	UBL is not typically paired with NTCIP messaging	High

Service Package:	Queue Warning	Deployment Timeframe:	Day 1	Best (minimum) Issue Score	237

	Data/comm profile pairing	There are ambiguities as to how to (or if one should) couple the upper-layer standards defined in this solution with the indicated lower-layer standards.	Uncertain what off-the-shelf Internet mechanism is preferred to exchange this data	High
	Data/comm profile pairing	There are ambiguities as to how to (or if one should) couple the upper-layer standards defined in this solution with the indicated lower-layer standards.	Unusual combination of protocols	High
	Data/comm profile pairing	There are ambiguities as to how to (or if one should) couple the upper-layer standards defined in this solution with the indicated lower-layer standards.	While both DEN and mobile Internet are well defined, there is no an interoperability profile that defines how to pair the two together and address which port numbers to use and how to identify the center to which the information should be sent.	High
	Data/comm profile pairing	There are ambiguities as to how to (or if one should) couple the upper-layer standards defined in this solution with the indicated lower-layer standards.	While both IVI and mobile Internet are well defined, there is not an interoperability profile that defines how to pair the two together and address which port numbers to use.	High
	Data/comm profile pairing	There are ambiguities as to how to (or if one should) couple the upper-layer standards defined in this solution with the indicated lower-layer standards.	While TPEG2 and local broadcast wireless are well defined, there is not an interoperability profile that defines how to pair the two.	High

Service Package:	Queue Warning	Deployment Timeframe:	Day 1	Best (minimum) Issue Score	237

Source:	Traffic Management Center	Destination:	Other Traffic Management Centers	Flow:	road network conditions

Flow Description:	Current and forecasted traffic information, road and weather conditions, and other road network status. Either raw data, processed data, or some combination of both may be provided by this flow. Information on diversions and alternate routes, closures,

Solution	US: TMDD - NTCIP Messaging	Solution Issue Score:	15

Issue	Issue Description	Assignment Notes	Severity
Security inadequate	The solution does not provide adequate communications security for the information triple, which potentially jeopardizes C-ITS operations.	Application-level authentication not provided	Medium
Security inadequate	The solution does not provide adequate communications security for the information triple, which potentially jeopardizes C-ITS operations.	It is unclear what security is provided with this link	Medium
Security inadequate	The solution does not provide adequate communications security for the information triple, which potentially jeopardizes C-ITS operations.	SIRI does not currently provide application level authentication.	Medium

Service Package:	Queue Warning	Deployment Timeframe:	Day 1	Best (minimum) Issue Score	237

Solution	DDS: TMDD - OMG DDS	Solution Issue Score:	480

Issue	Issue Description	Assignment Notes	Severity
Data/comm profile pairing	There are ambiguities as to how to (or if one should) couple the upper-layer standards defined in this solution with the indicated lower-layer standards.	The Electric Charging Hot Spot Notification was designed for DSRC	High
Data/comm profile pairing	There are ambiguities as to how to (or if one should) couple the upper-layer standards defined in this solution with the indicated lower-layer standards.	The precise rules for how to provide intersection geometry over EU-ICIP has not been defined.	High
Data/comm profile pairing	There are ambiguities as to how to (or if one should) couple the upper-layer standards defined in this solution with the indicated lower-layer standards.	The rules for sending TPEG over DATEX messaging are not defined; the excahnge will need to include meta-data describing the rules for broadcasting the information to vehicles.	High
Data/comm profile pairing	There are ambiguities as to how to (or if one should) couple the upper-layer standards defined in this solution with the indicated lower-layer standards.	There are no rules defined for how to send ISO 14816 over NTCIP Messaging	High
Data/comm profile pairing	There are ambiguities as to how to (or if one should) couple the upper-layer standards defined in this solution with the indicated lower-layer standards.	these standards are not designed to work together, but they provide much of the technical details from which a solution can be created.	High
Data/comm profile pairing	There are ambiguities as to how to (or if one should) couple the upper-layer standards defined in this solution with the indicated lower-layer standards.	These standards are not intended to operate together, but they propvide most of the information necessary	High
Data/comm profile pairing	There are ambiguities as to how to (or if one should) couple the upper-layer standards defined in this solution with the indicated lower-layer standards.	TPEG2 is not designed to be transported over NTCIP Messaging services.	High
Data/comm profile pairing	There are ambiguities as to how to (or if one should) couple the upper-layer standards defined in this solution with the indicated lower-layer standards.	UBL is not typically paired with NTCIP messaging	High
Data/comm profile pairing	There are ambiguities as to how to (or if one should) couple the upper-layer standards defined in this solution with the indicated lower-layer standards.	Uncertain what off-the-shelf Internet mechanism is preferred to exchange this data	High
Data/comm profile pairing	There are ambiguities as to how to (or if one should) couple the upper-layer standards defined in this solution with the indicated lower-layer standards.	Unusual combination of protocols	High
Data/comm profile pairing	There are ambiguities as to how to (or if one should) couple the upper-layer standards defined in this solution with the indicated lower-layer standards.		High
Data/comm profile pairing	There are ambiguities as to how to (or if one should) couple the upper-layer standards defined in this solution with the indicated lower-layer standards.	A port number has not been assigned to this message set.	High
Data/comm profile pairing	There are ambiguities as to how to (or if one should) couple the upper-layer standards defined in this solution with the indicated lower-layer standards.	It is unclear what encoding rules should be used as well as what port number.	High
Data/comm profile pairing	There are ambiguities as to how to (or if one should) couple the upper-layer standards defined in this solution with the indicated lower-layer standards.	It is unclear what encoding rules should be used for ATIS over NTCIP messaging, or if this is the actual intent of the standards.	High
Data/comm profile pairing	There are ambiguities as to how to (or if one should) couple the upper-layer standards defined in this solution with the indicated lower-layer standards.	No port number has been assigned to these messages	High
Data/comm profile pairing	There are ambiguities as to how to (or if one should) couple the upper-layer standards defined in this solution with the indicated lower-layer standards.	Rules for implementing NTCIP exchanges over WAVE have not been defined. It is unclear whether the Roadside Equipment should handle the WAVE security and then translate to its local network or if the information flow should actually be directly to the ITS	High
Data/comm profile pairing	There are ambiguities as to how to (or if one should) couple the upper-layer standards defined in this solution with the indicated lower-layer standards.	SAE J2735 was not designed to be implemented over DDS; interface details need to be defined.	High

Service Package:	Queue Warning	Deployment Timeframe:	Day 1	Best (minimum) Issue Score	237

	Data/comm profile pairing	There are ambiguities as to how to (or if one should) couple the upper-layer standards defined in this solution with the indicated lower-layer standards.	SAE J2735 was not designed to be implemented over SNMP messaging; interface details need to be defined.	High
	Data/comm profile pairing	There are ambiguities as to how to (or if one should) couple the upper-layer standards defined in this solution with the indicated lower-layer standards.	The dialogs, messages , and performance characteristics are not defined for this combination of flow-specific data over mobile internet.	High
	Data/comm profile pairing	There are ambiguities as to how to (or if one should) couple the upper-layer standards defined in this solution with the indicated lower-layer standards.	While both DEN and mobile Internet are well defined, there is no an interoperability profile that defines how to pair the two together and address which port numbers to use and how to identify the center to which the information should be sent.	High
	Data/comm profile pairing	There are ambiguities as to how to (or if one should) couple the upper-layer standards defined in this solution with the indicated lower-layer standards.	While both IVI and mobile Internet are well defined, there is not an interoperability profile that defines how to pair the two together and address which port numbers to use.	High
	Data/comm profile pairing	There are ambiguities as to how to (or if one should) couple the upper-layer standards defined in this solution with the indicated lower-layer standards.	While TPEG2 and local broadcast wireless are well defined, there is not an interoperability profile that defines how to pair the two.	High

Service Package:	Queue Warning	Deployment Timeframe:	Day 1	Best (minimum) Issue Score	237

Source:	Traffic Management Center	Destination:	Transportation Information Center	Flow:	road network conditions

Flow Description:	Current and forecasted traffic information, road and weather conditions, and other road network status. Either raw data, processed data, or some combination of both may be provided by this flow. Information on diversions and alternate routes, closures,

Solution	US: TMDD - NTCIP Messaging	Solution Issue Score:	15

Issue	Issue Description	Assignment Notes	Severity
Security inadequate	The solution does not provide adequate communications security for the information triple, which potentially jeopardizes C-ITS operations.	Application-level authentication not provided	Medium
Security inadequate	The solution does not provide adequate communications security for the information triple, which potentially jeopardizes C-ITS operations.	It is unclear what security is provided with this link	Medium
Security inadequate	The solution does not provide adequate communications security for the information triple, which potentially jeopardizes C-ITS operations.	SIRI does not currently provide application level authentication.	Medium

Service Package:	Queue Warning	Deployment Timeframe:	Day 1	Best (minimum) Issue Score	237

Solution	DDS: TMDD - OMG DDS	Solution Issue Score:	480

Issue	Issue Description	Assignment Notes	Severity
Data/comm profile pairing	There are ambiguities as to how to (or if one should) couple the upper-layer standards defined in this solution with the indicated lower-layer standards.		High
Data/comm profile pairing	There are ambiguities as to how to (or if one should) couple the upper-layer standards defined in this solution with the indicated lower-layer standards.	A port number has not been assigned to this message set.	High
Data/comm profile pairing	There are ambiguities as to how to (or if one should) couple the upper-layer standards defined in this solution with the indicated lower-layer standards.	It is unclear what encoding rules should be used as well as what port number.	High
Data/comm profile pairing	There are ambiguities as to how to (or if one should) couple the upper-layer standards defined in this solution with the indicated lower-layer standards.	It is unclear what encoding rules should be used for ATIS over NTCIP messaging, or if this is the actual intent of the standards.	High
Data/comm profile pairing	There are ambiguities as to how to (or if one should) couple the upper-layer standards defined in this solution with the indicated lower-layer standards.	No port number has been assigned to these messages	High
Data/comm profile pairing	There are ambiguities as to how to (or if one should) couple the upper-layer standards defined in this solution with the indicated lower-layer standards.	Rules for implementing NTCIP exchanges over WAVE have not been defined. It is unclear whether the Roadside Equipment should handle the WAVE security and then translate to its local network or if the information flow should actually be directly to the ITS	High
Data/comm profile pairing	There are ambiguities as to how to (or if one should) couple the upper-layer standards defined in this solution with the indicated lower-layer standards.	SAE J2735 was not designed to be implemented over DDS; interface details need to be defined.	High
Data/comm profile pairing	There are ambiguities as to how to (or if one should) couple the upper-layer standards defined in this solution with the indicated lower-layer standards.	SAE J2735 was not designed to be implemented over SNMP messaging; interface details need to be defined.	High
Data/comm profile pairing	There are ambiguities as to how to (or if one should) couple the upper-layer standards defined in this solution with the indicated lower-layer standards.	The dialogs, messages , and performance characteristics are not defined for this combination of flow-specific data over mobile internet.	High
Data/comm profile pairing	There are ambiguities as to how to (or if one should) couple the upper-layer standards defined in this solution with the indicated lower-layer standards.	The Electric Charging Hot Spot Notification was designed for DSRC	High
Data/comm profile pairing	There are ambiguities as to how to (or if one should) couple the upper-layer standards defined in this solution with the indicated lower-layer standards.	The precise rules for how to provide intersection geometry over EU-ICIP has not been defined.	High
Data/comm profile pairing	There are ambiguities as to how to (or if one should) couple the upper-layer standards defined in this solution with the indicated lower-layer standards.	The rules for sending TPEG over DATEX messaging are not defined; the excahnge will need to include meta-data describing the rules for broadcasting the information to vehicles.	High
Data/comm profile pairing	There are ambiguities as to how to (or if one should) couple the upper-layer standards defined in this solution with the indicated lower-layer standards.	There are no rules defined for how to send ISO 14816 over NTCIP Messaging	High
Data/comm profile pairing	There are ambiguities as to how to (or if one should) couple the upper-layer standards defined in this solution with the indicated lower-layer standards.	these standards are not designed to work together, but they provide much of the technical details from which a solution can be created.	High
Data/comm profile pairing	There are ambiguities as to how to (or if one should) couple the upper-layer standards defined in this solution with the indicated lower-layer standards.	These standards are not intended to operate together, but they propvide most of the information necessary	High
Data/comm profile pairing	There are ambiguities as to how to (or if one should) couple the upper-layer standards defined in this solution with the indicated lower-layer standards.	TPEG2 is not designed to be transported over NTCIP Messaging services.	High
Data/comm profile pairing	There are ambiguities as to how to (or if one should) couple the upper-layer standards defined in this solution with the indicated lower-layer standards.	UBL is not typically paired with NTCIP messaging	High

Service Package:	Queue Warning	Deployment Timeframe:	Day 1	Best (minimum) Issue Score	237

	Data/comm profile pairing	There are ambiguities as to how to (or if one should) couple the upper-layer standards defined in this solution with the indicated lower-layer standards.	Uncertain what off-the-shelf Internet mechanism is preferred to exchange this data	High
	Data/comm profile pairing	There are ambiguities as to how to (or if one should) couple the upper-layer standards defined in this solution with the indicated lower-layer standards.	Unusual combination of protocols	High
	Data/comm profile pairing	There are ambiguities as to how to (or if one should) couple the upper-layer standards defined in this solution with the indicated lower-layer standards.	While both DEN and mobile Internet are well defined, there is no an interoperability profile that defines how to pair the two together and address which port numbers to use and how to identify the center to which the information should be sent.	High
	Data/comm profile pairing	There are ambiguities as to how to (or if one should) couple the upper-layer standards defined in this solution with the indicated lower-layer standards.	While both IVI and mobile Internet are well defined, there is not an interoperability profile that defines how to pair the two together and address which port numbers to use.	High
	Data/comm profile pairing	There are ambiguities as to how to (or if one should) couple the upper-layer standards defined in this solution with the indicated lower-layer standards.	While TPEG2 and local broadcast wireless are well defined, there is not an interoperability profile that defines how to pair the two.	High

Source:	Vehicle OBE	Destination:	Connected Vehicle Roadside Equipment	Flow:	vehicle control event
Flow Description:	Notification that the vehicle has performed an emergency maneuver that could impact the safety of surrounding vehicles. This includes hard braking and activation of traction/stability control systems or other maneuvers that warrant immediate notification				

Service Package:	Queue Warning	Deployment Timeframe:	Day 1	Best (minimum) Issue Score	237

Source:	Vehicle OBE	Destination:	Connected Vehicle Roadside Equipment	Flow:	vehicle environmental data
Flow Description:	Data from vehicle safety and convenience systems that can be used to estimate environmental conditions, including measured air temperature, exterior light status, wiper status, sun sensor status, rain sensor status, traction control status, anti-lock brak				

Source:	Vehicle OBE	Destination:	Connected Vehicle Roadside Equipment	Flow:	vehicle location and motion for surveillance
Flow Description:	Data describing the vehicle's location in three dimensions, heading, speed, acceleration, braking status, and size. This flow represents monitoring of basic safety data ('vehicle location and motion') broadcast by passing connected vehicles for use in ve				

Service Package:	Queue Warning	Deployment Timeframe:	Day 1	Best (minimum) Issue Score	237

Source:	Vehicle OBE	Destination:	Other Vehicle OBEs	Flow:	vehicle control event
Flow Description:	Notification that the vehicle has performed an emergency maneuver that could impact the safety of surrounding vehicles. This includes hard braking and activation of traction/stability control systems or other maneuvers that warrant immediate notification				

Source:	Vehicle OBE	Destination:	Other Vehicle OBEs	Flow:	vehicle location and motion
Flow Description:	Data describing the vehicle's location in three dimensions, heading, speed, acceleration, braking status, and size.				

Service Package:	Speed Harmonization	Deployment Timeframe:	Day 1	Best (minimum) Issue Score	162

The Speed Harmonization application determines speed recommendations based on traffic conditions and weather information. The speed recommendations can be regulatory (e.g. variable speed limits) or advisory. The purpose of speed harmonization is to change traffic speed on links that approach areas of traffic congestion, bottlenecks, incidents, special events, and other conditions that affect flow. Speed harmonization assists in maintaining flow, reducing unnecessary stops and starts, and maintaining consistent speeds. The application utilizes connected vehicle V2I communication to detect the precipitating roadway or congestion conditions that might necessitate speed harmonization, to generate the appropriate response plans and speed recommendation strategies for upstream traffic, and to broadcast such recommendations to the affected vehicles. The speed recommendations can be provided in-vehicle for connected vehicles, or through roadside signage for non-connected vehicles.

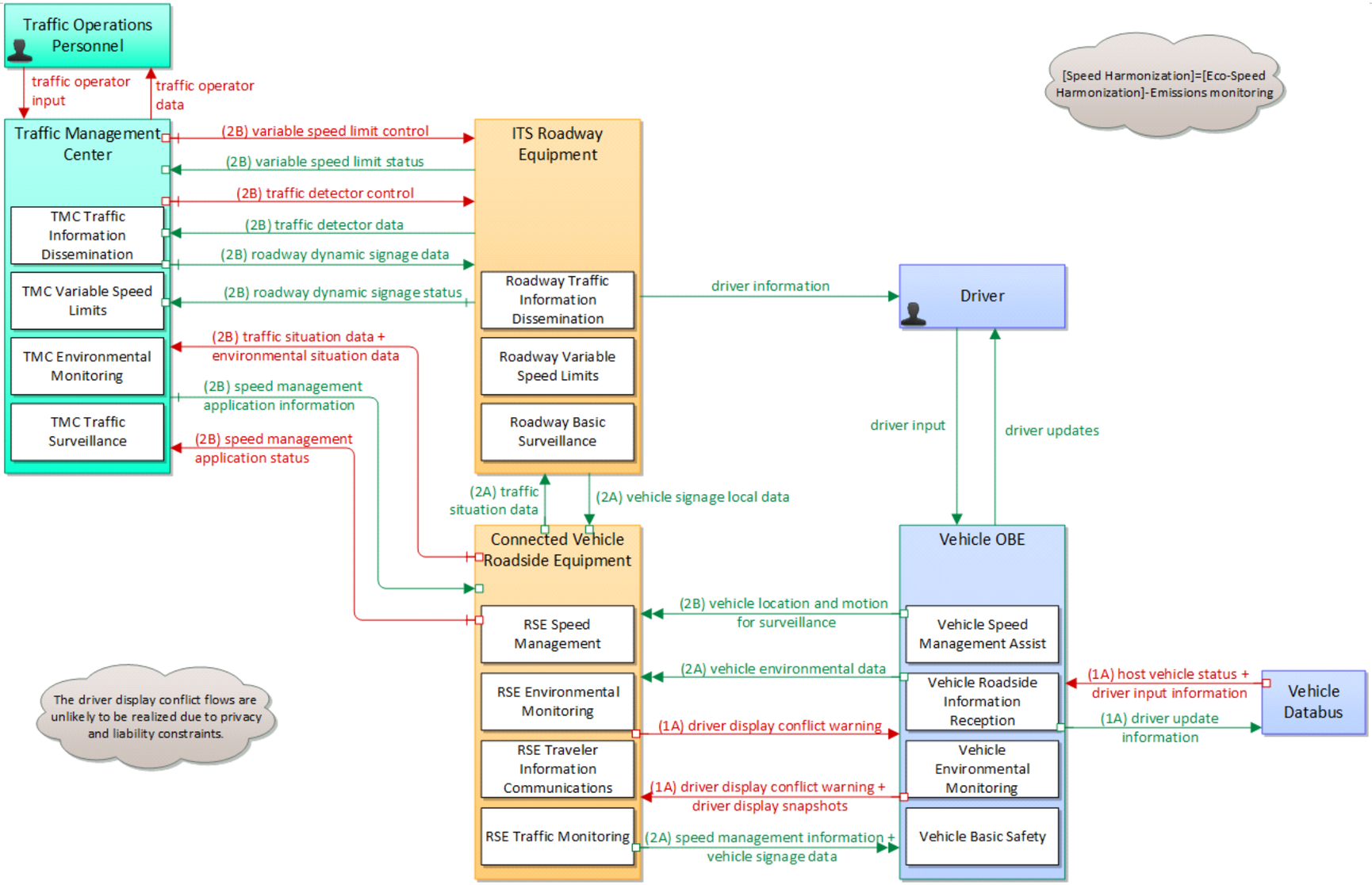

Speed Harmonization			
8	Physical	Oct 2, 2017	NAT

Service Package:	Speed Harmonization	Deployment Timeframe:	Day 1	Best (minimum) Issue Score	162

Source:	Connected Vehicle Roadside Equipment	Destination:	ITS Roadway Equipment	Flow:	traffic situation data

Flow Description:	Current, aggregate traffic data collected from connected vehicles that can be used to supplement or replace information collected by roadside traffic detectors. It includes raw and/or processed reported vehicle speeds, counts, and other derived measures.

Solution	US: NTCIP Transportation Sensors - SNMPv3	Solution Issue Score:	36

Issue	Issue Description	Assignment Notes	Severity
Update data to SNMPv3	Data has been defined for SNMPv1, but needs to be updated to SNMPv3 format.	NTCIP 1201 data needs to be upgraded to SNMPv3.	Medium
Update data to SNMPv3	Data has been defined for SNMPv1, but needs to be updated to SNMPv3 format.	NTCIP 1202 data needs to be upgraded to SNMPv3.	Medium
Update data to SNMPv3	Data has been defined for SNMPv1, but needs to be updated to SNMPv3 format.	NTCIP 1203 data needs to be upgraded to SNMPv3.	Medium
Update data to SNMPv3	Data has been defined for SNMPv1, but needs to be updated to SNMPv3 format.	NTCIP 1204 data needs to be upgraded to SNMPv3.	Medium
Update data to SNMPv3	Data has been defined for SNMPv1, but needs to be updated to SNMPv3 format.	NTCIP 1205 data needs to be upgraded to SNMPv3.	Medium
Update data to SNMPv3	Data has been defined for SNMPv1, but needs to be updated to SNMPv3 format.	NTCIP 1207 data needs to be upgraded to SNMPv3.	Medium
Update data to SNMPv3	Data has been defined for SNMPv1, but needs to be updated to SNMPv3 format.	NTCIP 1209 data needs to be upgraded to SNMPv3.	Medium
Update data to SNMPv3	Data has been defined for SNMPv1, but needs to be updated to SNMPv3 format.	NTCIP 1210 data needs to be upgraded to SNMPv3.	Medium
Update data to SNMPv3	Data has been defined for SNMPv1, but needs to be updated to SNMPv3 format.	NTCIP 1211 data needs to be upgraded to SNMPv3.	Medium
Update data to SNMPv3	Data has been defined for SNMPv1, but needs to be updated to SNMPv3 format.	NTCIP 1213 data needs to be upgraded to SNMPv3.	Medium

Service Package:	Speed Harmonization	Deployment Timeframe:	Day 1	Best (minimum) Issue Score	162

Solution	DDS: NTCIP Transportation Sensors - OMG DDS RPC	Solution Issue Score:	480

Issue	Issue Description	Assignment Notes	Severity
Data/comm profile pairing	There are ambiguities as to how to (or if one should) couple the upper-layer standards defined in this solution with the indicated lower-layer standards.		High
Data/comm profile pairing	There are ambiguities as to how to (or if one should) couple the upper-layer standards defined in this solution with the indicated lower-layer standards.	A port number has not been assigned to this message set.	High
Data/comm profile pairing	There are ambiguities as to how to (or if one should) couple the upper-layer standards defined in this solution with the indicated lower-layer standards.	It is unclear what encoding rules should be used as well as what port number.	High
Data/comm profile pairing	There are ambiguities as to how to (or if one should) couple the upper-layer standards defined in this solution with the indicated lower-layer standards.	It is unclear what encoding rules should be used for ATIS over NTCIP messaging, or if this is the actual intent of the standards.	High
Data/comm profile pairing	There are ambiguities as to how to (or if one should) couple the upper-layer standards defined in this solution with the indicated lower-layer standards.	No port number has been assigned to these messages	High
Data/comm profile pairing	There are ambiguities as to how to (or if one should) couple the upper-layer standards defined in this solution with the indicated lower-layer standards.	Rules for implementing NTCIP exchanges over WAVE have not been defined. It is unclear whether the Roadside Equipment should handle the WAVE security and then translate to its local network or if the information flow should actually be directly to the ITS	High
Data/comm profile pairing	There are ambiguities as to how to (or if one should) couple the upper-layer standards defined in this solution with the indicated lower-layer standards.	SAE J2735 was not designed to be implemented over DDS; interface details need to be defined.	High
Data/comm profile pairing	There are ambiguities as to how to (or if one should) couple the upper-layer standards defined in this solution with the indicated lower-layer standards.	SAE J2735 was not designed to be implemented over SNMP messaging; interface details need to be defined.	High
Data/comm profile pairing	There are ambiguities as to how to (or if one should) couple the upper-layer standards defined in this solution with the indicated lower-layer standards.	The dialogs, messages , and performance characteristics are not defined for this combination of flow-specific data over mobile internet.	High
Data/comm profile pairing	There are ambiguities as to how to (or if one should) couple the upper-layer standards defined in this solution with the indicated lower-layer standards.	The Electric Charging Hot Spot Notification was designed for DSRC	High
Data/comm profile pairing	There are ambiguities as to how to (or if one should) couple the upper-layer standards defined in this solution with the indicated lower-layer standards.	The precise rules for how to provide intersection geometry over EU-ICIP has not been defined.	High
Data/comm profile pairing	There are ambiguities as to how to (or if one should) couple the upper-layer standards defined in this solution with the indicated lower-layer standards.	The rules for sending TPEG over DATEX messaging are not defined; the excahnge will need to include meta-data describing the rules for broadcasting the information to vehicles.	High
Data/comm profile pairing	There are ambiguities as to how to (or if one should) couple the upper-layer standards defined in this solution with the indicated lower-layer standards.	There are no rules defined for how to send ISO 14816 over NTCIP Messaging	High
Data/comm profile pairing	There are ambiguities as to how to (or if one should) couple the upper-layer standards defined in this solution with the indicated lower-layer standards.	these standards are not designed to work together, but they provide much of the technical details from which a solution can be created.	High
Data/comm profile pairing	There are ambiguities as to how to (or if one should) couple the upper-layer standards defined in this solution with the indicated lower-layer standards.	These standards are not intended to operate together, but they propvide most of the information necessary	High
Data/comm profile pairing	There are ambiguities as to how to (or if one should) couple the upper-layer standards defined in this solution with the indicated lower-layer standards.	TPEG2 is not designed to be transported over NTCIP Messaging services.	High
Data/comm profile pairing	There are ambiguities as to how to (or if one should) couple the upper-layer standards defined in this solution with the indicated lower-layer standards.	UBL is not typically paired with NTCIP messaging	High

Service Package:	Speed Harmonization	Deployment Timeframe:	Day 1	Best (minimum) Issue Score	162

	Data/comm profile pairing	There are ambiguities as to how to (or if one should) couple the upper-layer standards defined in this solution with the indicated lower-layer standards.	Uncertain what off-the-shelf Internet mechanism is preferred to exchange this data	High
	Data/comm profile pairing	There are ambiguities as to how to (or if one should) couple the upper-layer standards defined in this solution with the indicated lower-layer standards.	Unusual combination of protocols	High
	Data/comm profile pairing	There are ambiguities as to how to (or if one should) couple the upper-layer standards defined in this solution with the indicated lower-layer standards.	While both DEN and mobile Internet are well defined, there is no an interoperability profile that defines how to pair the two together and address which port numbers to use and how to identify the center to which the information should be sent.	High
	Data/comm profile pairing	There are ambiguities as to how to (or if one should) couple the upper-layer standards defined in this solution with the indicated lower-layer standards.	While both IVI and mobile Internet are well defined, there is not an interoperability profile that defines how to pair the two together and address which port numbers to use.	High
	Data/comm profile pairing	There are ambiguities as to how to (or if one should) couple the upper-layer standards defined in this solution with the indicated lower-layer standards.	While TPEG2 and local broadcast wireless are well defined, there is not an interoperability profile that defines how to pair the two.	High

Source:	Connected Vehicle Roadside Equipment	Destination:	Traffic Management Center	Flow:	environmental situation data

Flow Description:	Aggregated and filtered vehicle environmental data collected from vehicle safety and convenience systems including measured air temperature, exterior light status, wiper status, sun sensor status, rain sensor status, traction control status, anti-lock bra

Service Package:	Speed Harmonization	Deployment Timeframe:	Day 1	Best (minimum) Issue Score	162

Source:	Connected Vehicle Roadside Equipment	Destination:	Traffic Management Center	Flow:	speed management application status
Flow Description:	Speed management application status reported by the RSE. This includes current operational state and status of the RSE and a record of measured vehicle speeds and current speed targets, advisories, and limits.				

Service Package:	Speed Harmonization	Deployment Timeframe:	Day 1	Best (minimum) Issue Score	162

Source:	Connected Vehicle Roadside Equipment	Destination:	Traffic Management Center	Flow:	traffic situation data

Flow Description:	Current, aggregate traffic data collected from connected vehicles that can be used to supplement or replace information collected by roadside traffic detectors. It includes raw and/or processed reported vehicle speeds, counts, and other derived measures.

Solution	US: NTCIP Transportation Sensors - SNMPv3	Solution Issue Score:	36

Issue	Issue Description	Assignment Notes	Severity
Update data to SNMPv3	Data has been defined for SNMPv1, but needs to be updated to SNMPv3 format.	NTCIP 1201 data needs to be upgraded to SNMPv3.	Medium
Update data to SNMPv3	Data has been defined for SNMPv1, but needs to be updated to SNMPv3 format.	NTCIP 1202 data needs to be upgraded to SNMPv3.	Medium
Update data to SNMPv3	Data has been defined for SNMPv1, but needs to be updated to SNMPv3 format.	NTCIP 1203 data needs to be upgraded to SNMPv3.	Medium
Update data to SNMPv3	Data has been defined for SNMPv1, but needs to be updated to SNMPv3 format.	NTCIP 1204 data needs to be upgraded to SNMPv3.	Medium
Update data to SNMPv3	Data has been defined for SNMPv1, but needs to be updated to SNMPv3 format.	NTCIP 1205 data needs to be upgraded to SNMPv3.	Medium
Update data to SNMPv3	Data has been defined for SNMPv1, but needs to be updated to SNMPv3 format.	NTCIP 1207 data needs to be upgraded to SNMPv3.	Medium
Update data to SNMPv3	Data has been defined for SNMPv1, but needs to be updated to SNMPv3 format.	NTCIP 1209 data needs to be upgraded to SNMPv3.	Medium
Update data to SNMPv3	Data has been defined for SNMPv1, but needs to be updated to SNMPv3 format.	NTCIP 1210 data needs to be upgraded to SNMPv3.	Medium
Update data to SNMPv3	Data has been defined for SNMPv1, but needs to be updated to SNMPv3 format.	NTCIP 1211 data needs to be upgraded to SNMPv3.	Medium
Update data to SNMPv3	Data has been defined for SNMPv1, but needs to be updated to SNMPv3 format.	NTCIP 1213 data needs to be upgraded to SNMPv3.	Medium

Service Package:	Speed Harmonization	Deployment Timeframe:	Day 1	Best (minimum) Issue Score	162

Solution	DDS: NTCIP Transportation Sensors - OMG DDS RPC	Solution Issue Score:	480

Issue	Issue Description	Assignment Notes	Severity
Data/comm profile pairing	There are ambiguities as to how to (or if one should) couple the upper-layer standards defined in this solution with the indicated lower-layer standards.		High
Data/comm profile pairing	There are ambiguities as to how to (or if one should) couple the upper-layer standards defined in this solution with the indicated lower-layer standards.	A port number has not been assigned to this message set.	High
Data/comm profile pairing	There are ambiguities as to how to (or if one should) couple the upper-layer standards defined in this solution with the indicated lower-layer standards.	It is unclear what encoding rules should be used as well as what port number.	High
Data/comm profile pairing	There are ambiguities as to how to (or if one should) couple the upper-layer standards defined in this solution with the indicated lower-layer standards.	It is unclear what encoding rules should be used for ATIS over NTCIP messaging, or if this is the actual intent of the standards.	High
Data/comm profile pairing	There are ambiguities as to how to (or if one should) couple the upper-layer standards defined in this solution with the indicated lower-layer standards.	No port number has been assigned to these messages	High
Data/comm profile pairing	There are ambiguities as to how to (or if one should) couple the upper-layer standards defined in this solution with the indicated lower-layer standards.	Rules for implementing NTCIP exchanges over WAVE have not been defined. It is unclear whether the Roadside Equipment should handle the WAVE security and then translate to its local network or if the information flow should actually be directly to the ITS	High
Data/comm profile pairing	There are ambiguities as to how to (or if one should) couple the upper-layer standards defined in this solution with the indicated lower-layer standards.	SAE J2735 was not designed to be implemented over DDS; interface details need to be defined.	High
Data/comm profile pairing	There are ambiguities as to how to (or if one should) couple the upper-layer standards defined in this solution with the indicated lower-layer standards.	SAE J2735 was not designed to be implemented over SNMP messaging; interface details need to be defined.	High
Data/comm profile pairing	There are ambiguities as to how to (or if one should) couple the upper-layer standards defined in this solution with the indicated lower-layer standards.	The dialogs, messages , and performance characteristics are not defined for this combination of flow-specific data over mobile internet.	High
Data/comm profile pairing	There are ambiguities as to how to (or if one should) couple the upper-layer standards defined in this solution with the indicated lower-layer standards.	The Electric Charging Hot Spot Notification was designed for DSRC	High
Data/comm profile pairing	There are ambiguities as to how to (or if one should) couple the upper-layer standards defined in this solution with the indicated lower-layer standards.	The precise rules for how to provide intersection geometry over EU-ICIP has not been defined.	High
Data/comm profile pairing	There are ambiguities as to how to (or if one should) couple the upper-layer standards defined in this solution with the indicated lower-layer standards.	The rules for sending TPEG over DATEX messaging are not defined; the excahnge will need to include meta-data describing the rules for broadcasting the information to vehicles.	High
Data/comm profile pairing	There are ambiguities as to how to (or if one should) couple the upper-layer standards defined in this solution with the indicated lower-layer standards.	There are no rules defined for how to send ISO 14816 over NTCIP Messaging	High
Data/comm profile pairing	There are ambiguities as to how to (or if one should) couple the upper-layer standards defined in this solution with the indicated lower-layer standards.	these standards are not designed to work together, but they provide much of the technical details from which a solution can be created.	High
Data/comm profile pairing	There are ambiguities as to how to (or if one should) couple the upper-layer standards defined in this solution with the indicated lower-layer standards.	These standards are not intended to operate together, but they propvide most of the information necessary	High
Data/comm profile pairing	There are ambiguities as to how to (or if one should) couple the upper-layer standards defined in this solution with the indicated lower-layer standards.	TPEG2 is not designed to be transported over NTCIP Messaging services.	High
Data/comm profile pairing	There are ambiguities as to how to (or if one should) couple the upper-layer standards defined in this solution with the indicated lower-layer standards.	UBL is not typically paired with NTCIP messaging	High

Service Package:	Speed Harmonization	Deployment Timeframe:	Day 1	Best (minimum) Issue Score	162

	Data/comm profile pairing	There are ambiguities as to how to (or if one should) couple the upper-layer standards defined in this solution with the indicated lower-layer standards.	Uncertain what off-the-shelf Internet mechanism is preferred to exchange this data	High
	Data/comm profile pairing	There are ambiguities as to how to (or if one should) couple the upper-layer standards defined in this solution with the indicated lower-layer standards.	Unusual combination of protocols	High
	Data/comm profile pairing	There are ambiguities as to how to (or if one should) couple the upper-layer standards defined in this solution with the indicated lower-layer standards.	While both DEN and mobile Internet are well defined, there is no an interoperability profile that defines how to pair the two together and address which port numbers to use and how to identify the center to which the information should be sent.	High
	Data/comm profile pairing	There are ambiguities as to how to (or if one should) couple the upper-layer standards defined in this solution with the indicated lower-layer standards.	While both IVI and mobile Internet are well defined, there is not an interoperability profile that defines how to pair the two together and address which port numbers to use.	High
	Data/comm profile pairing	There are ambiguities as to how to (or if one should) couple the upper-layer standards defined in this solution with the indicated lower-layer standards.	While TPEG2 and local broadcast wireless are well defined, there is not an interoperability profile that defines how to pair the two.	High

Source:	Connected Vehicle Roadside Equipment	Destination:	Vehicle OBE	Flow:	driver display conflict warning
Flow Description:	A warning that the vehicle is displaying information in-vehicle that differs from information displayed by the infrastructure.				

Service Package:	Speed Harmonization	Deployment Timeframe:	Day 1	Best (minimum) Issue Score	162

Source:	Connected Vehicle Roadside Equipment	Destination:	Vehicle OBE	Flow:	speed management information
Flow Description:	Target speeds, speed advisories, and/or speed limit information provided to a vehicle. The information includes the current speed value(s), the route segment(s) and lane(s) where the speeds apply, and an indication of whether the speeds are suggested tar				

Source:	Connected Vehicle Roadside Equipment	Destination:	Vehicle OBE	Flow:	vehicle signage data
Flow Description:	In-vehicle signing data that augments regulatory, warning, and informational road signs and signals. The information provided would include static sign information (e.g., stop, curve warning, guide signs, service signs, and directional signs) and dynamic				

Service Package:	Speed Harmonization	Deployment Timeframe:	Day 1	Best (minimum) Issue Score	162

Source:	ITS Roadway Equipment	Destination:	Connected Vehicle Roadside Equipment	Flow:	vehicle signage local data
Flow Description:	Information provided by adjacent field equipment to support in-vehicle signing of dynamic information that is currently being displayed to passing drivers. This includes the dynamic information (e.g., grade crossing information, local traffic and road co				

Service Package:	Speed Harmonization	Deployment Timeframe:	Day 1	Best (minimum) Issue Score	162

Source:	ITS Roadway Equipment	Destination:	Traffic Management Center	Flow:	roadway dynamic signage status
Flow Description:	Current operating status of dynamic message signs.				

Solution	US: NTCIP Message Sign - SNMPv1/TLS	Solution Issue Score:	15

Issue	Issue Description	Assignment Notes	Severity
Security inadequate	The solution does not provide adequate communications security for the information triple, which potentially jeopardizes C-ITS operations.	Application-level authentication not provided	Medium
Security inadequate	The solution does not provide adequate communications security for the information triple, which potentially jeopardizes C-ITS operations.	It is unclear what security is provided with this link	Medium
Security inadequate	The solution does not provide adequate communications security for the information triple, which potentially jeopardizes C-ITS operations.	SIRI does not currently provide application level authentication.	Medium

Solution	US: NTCIP Message Sign - SNMPv3	Solution Issue Score:	36

Issue	Issue Description	Assignment Notes	Severity
Update data to SNMPv3	Data has been defined for SNMPv1, but needs to be updated to SNMPv3 format.	NTCIP 1201 data needs to be upgraded to SNMPv3.	Medium
Update data to SNMPv3	Data has been defined for SNMPv1, but needs to be updated to SNMPv3 format.	NTCIP 1202 data needs to be upgraded to SNMPv3.	Medium
Update data to SNMPv3	Data has been defined for SNMPv1, but needs to be updated to SNMPv3 format.	NTCIP 1203 data needs to be upgraded to SNMPv3.	Medium
Update data to SNMPv3	Data has been defined for SNMPv1, but needs to be updated to SNMPv3 format.	NTCIP 1204 data needs to be upgraded to SNMPv3.	Medium
Update data to SNMPv3	Data has been defined for SNMPv1, but needs to be updated to SNMPv3 format.	NTCIP 1205 data needs to be upgraded to SNMPv3.	Medium
Update data to SNMPv3	Data has been defined for SNMPv1, but needs to be updated to SNMPv3 format.	NTCIP 1207 data needs to be upgraded to SNMPv3.	Medium
Update data to SNMPv3	Data has been defined for SNMPv1, but needs to be updated to SNMPv3 format.	NTCIP 1209 data needs to be upgraded to SNMPv3.	Medium
Update data to SNMPv3	Data has been defined for SNMPv1, but needs to be updated to SNMPv3 format.	NTCIP 1210 data needs to be upgraded to SNMPv3.	Medium
Update data to SNMPv3	Data has been defined for SNMPv1, but needs to be updated to SNMPv3 format.	NTCIP 1211 data needs to be upgraded to SNMPv3.	Medium
Update data to SNMPv3	Data has been defined for SNMPv1, but needs to be updated to SNMPv3 format.	NTCIP 1213 data needs to be upgraded to SNMPv3.	Medium

Service Package:	Speed Harmonization	Deployment Timeframe:	Day 1	Best (minimum) Issue Score	162

Solution	DDS: NTCIP Message Sign - OMG DDS RPC	Solution Issue Score:	480

Issue	Issue Description	Assignment Notes	Severity
Data/comm profile pairing	There are ambiguities as to how to (or if one should) couple the upper-layer standards defined in this solution with the indicated lower-layer standards.		High
Data/comm profile pairing	There are ambiguities as to how to (or if one should) couple the upper-layer standards defined in this solution with the indicated lower-layer standards.	A port number has not been assigned to this message set.	High
Data/comm profile pairing	There are ambiguities as to how to (or if one should) couple the upper-layer standards defined in this solution with the indicated lower-layer standards.	It is unclear what encoding rules should be used as well as what port number.	High
Data/comm profile pairing	There are ambiguities as to how to (or if one should) couple the upper-layer standards defined in this solution with the indicated lower-layer standards.	It is unclear what encoding rules should be used for ATIS over NTCIP messaging, or if this is the actual intent of the standards.	High
Data/comm profile pairing	There are ambiguities as to how to (or if one should) couple the upper-layer standards defined in this solution with the indicated lower-layer standards.	No port number has been assigned to these messages	High
Data/comm profile pairing	There are ambiguities as to how to (or if one should) couple the upper-layer standards defined in this solution with the indicated lower-layer standards.	Rules for implementing NTCIP exchanges over WAVE have not been defined. It is unclear whether the Roadside Equipment should handle the WAVE security and then translate to its local network or if the information flow should actually be directly to the ITS	High
Data/comm profile pairing	There are ambiguities as to how to (or if one should) couple the upper-layer standards defined in this solution with the indicated lower-layer standards.	SAE J2735 was not designed to be implemented over DDS; interface details need to be defined.	High
Data/comm profile pairing	There are ambiguities as to how to (or if one should) couple the upper-layer standards defined in this solution with the indicated lower-layer standards.	SAE J2735 was not designed to be implemented over SNMP messaging; interface details need to be defined.	High
Data/comm profile pairing	There are ambiguities as to how to (or if one should) couple the upper-layer standards defined in this solution with the indicated lower-layer standards.	The dialogs, messages , and performance characteristics are not defined for this combination of flow-specific data over mobile internet.	High
Data/comm profile pairing	There are ambiguities as to how to (or if one should) couple the upper-layer standards defined in this solution with the indicated lower-layer standards.	The Electric Charging Hot Spot Notification was designed for DSRC	High
Data/comm profile pairing	There are ambiguities as to how to (or if one should) couple the upper-layer standards defined in this solution with the indicated lower-layer standards.	The precise rules for how to provide intersection geometry over EU-ICIP has not been defined.	High
Data/comm profile pairing	There are ambiguities as to how to (or if one should) couple the upper-layer standards defined in this solution with the indicated lower-layer standards.	The rules for sending TPEG over DATEX messaging are not defined; the excahnge will need to include meta-data describing the rules for broadcasting the information to vehicles.	High
Data/comm profile pairing	There are ambiguities as to how to (or if one should) couple the upper-layer standards defined in this solution with the indicated lower-layer standards.	There are no rules defined for how to send ISO 14816 over NTCIP Messaging	High
Data/comm profile pairing	There are ambiguities as to how to (or if one should) couple the upper-layer standards defined in this solution with the indicated lower-layer standards.	these standards are not designed to work together, but they provide much of the technical details from which a solution can be created.	High
Data/comm profile pairing	There are ambiguities as to how to (or if one should) couple the upper-layer standards defined in this solution with the indicated lower-layer standards.	These standards are not intended to operate together, but they propvide most of the information necessary	High
Data/comm profile pairing	There are ambiguities as to how to (or if one should) couple the upper-layer standards defined in this solution with the indicated lower-layer standards.	TPEG2 is not designed to be transported over NTCIP Messaging services.	High
Data/comm profile pairing	There are ambiguities as to how to (or if one should) couple the upper-layer standards defined in this solution with the indicated lower-layer standards.	UBL is not typically paired with NTCIP messaging	High

	Data/comm profile pairing	There are ambiguities as to how to (or if one should) couple the upper-layer standards defined in this solution with the indicated lower-layer standards.	Uncertain what off-the-shelf Internet mechanism is preferred to exchange this data	High
	Data/comm profile pairing	There are ambiguities as to how to (or if one should) couple the upper-layer standards defined in this solution with the indicated lower-layer standards.	Unusual combination of protocols	High
	Data/comm profile pairing	There are ambiguities as to how to (or if one should) couple the upper-layer standards defined in this solution with the indicated lower-layer standards.	While both DEN and mobile Internet are well defined, there is no an interoperability profile that defines how to pair the two together and address which port numbers to use and how to identify the center to which the information should be sent.	High
	Data/comm profile pairing	There are ambiguities as to how to (or if one should) couple the upper-layer standards defined in this solution with the indicated lower-layer standards.	While both IVI and mobile Internet are well defined, there is not an interoperability profile that defines how to pair the two together and address which port numbers to use.	High
	Data/comm profile pairing	There are ambiguities as to how to (or if one should) couple the upper-layer standards defined in this solution with the indicated lower-layer standards.	While TPEG2 and local broadcast wireless are well defined, there is not an interoperability profile that defines how to pair the two.	High

Service Package:	Speed Harmonization	Deployment Timeframe:	Day 1	Best (minimum) Issue Score	162

Source:	ITS Roadway Equipment	Destination:	Traffic Management Center	Flow:	traffic detector data

Flow Description:	Raw and/or processed traffic detector data which allows derivation of traffic flow variables (e.g., speed, volume, and density measures) and associated information (e.g., congestion, potential incidents). This flow includes the traffic data and the opera

Solution	US: NTCIP Transportation Sensors - SNMPv1/TLS	Solution Issue Score:	15

Issue	Issue Description	Assignment Notes	Severity
Security inadequate	The solution does not provide adequate communications security for the information triple, which potentially jeopardizes C-ITS operations.	Application-level authentication not provided	Medium
Security inadequate	The solution does not provide adequate communications security for the information triple, which potentially jeopardizes C-ITS operations.	It is unclear what security is provided with this link	Medium
Security inadequate	The solution does not provide adequate communications security for the information triple, which potentially jeopardizes C-ITS operations.	SIRI does not currently provide application level authentication.	Medium

Solution	US: NTCIP Transportation Sensors - SNMPv3	Solution Issue Score:	36

Issue	Issue Description	Assignment Notes	Severity
Update data to SNMPv3	Data has been defined for SNMPv1, but needs to be updated to SNMPv3 format.	NTCIP 1201 data needs to be upgraded to SNMPv3.	Medium
Update data to SNMPv3	Data has been defined for SNMPv1, but needs to be updated to SNMPv3 format.	NTCIP 1202 data needs to be upgraded to SNMPv3.	Medium
Update data to SNMPv3	Data has been defined for SNMPv1, but needs to be updated to SNMPv3 format.	NTCIP 1203 data needs to be upgraded to SNMPv3.	Medium
Update data to SNMPv3	Data has been defined for SNMPv1, but needs to be updated to SNMPv3 format.	NTCIP 1204 data needs to be upgraded to SNMPv3.	Medium
Update data to SNMPv3	Data has been defined for SNMPv1, but needs to be updated to SNMPv3 format.	NTCIP 1205 data needs to be upgraded to SNMPv3.	Medium
Update data to SNMPv3	Data has been defined for SNMPv1, but needs to be updated to SNMPv3 format.	NTCIP 1207 data needs to be upgraded to SNMPv3.	Medium
Update data to SNMPv3	Data has been defined for SNMPv1, but needs to be updated to SNMPv3 format.	NTCIP 1209 data needs to be upgraded to SNMPv3.	Medium
Update data to SNMPv3	Data has been defined for SNMPv1, but needs to be updated to SNMPv3 format.	NTCIP 1210 data needs to be upgraded to SNMPv3.	Medium
Update data to SNMPv3	Data has been defined for SNMPv1, but needs to be updated to SNMPv3 format.	NTCIP 1211 data needs to be upgraded to SNMPv3.	Medium
Update data to SNMPv3	Data has been defined for SNMPv1, but needs to be updated to SNMPv3 format.	NTCIP 1213 data needs to be upgraded to SNMPv3.	Medium

Service Package:	Speed Harmonization	Deployment Timeframe:	Day 1	Best (minimum) Issue Score	162

Solution	DDS: NTCIP Transportation Sensors - OMG DDS RPC	Solution Issue Score:	480

Issue	Issue Description	Assignment Notes	Severity
Data/comm profile pairing	There are ambiguities as to how to (or if one should) couple the upper-layer standards defined in this solution with the indicated lower-layer standards.		High
Data/comm profile pairing	There are ambiguities as to how to (or if one should) couple the upper-layer standards defined in this solution with the indicated lower-layer standards.	A port number has not been assigned to this message set.	High
Data/comm profile pairing	There are ambiguities as to how to (or if one should) couple the upper-layer standards defined in this solution with the indicated lower-layer standards.	It is unclear what encoding rules should be used as well as what port number.	High
Data/comm profile pairing	There are ambiguities as to how to (or if one should) couple the upper-layer standards defined in this solution with the indicated lower-layer standards.	It is unclear what encoding rules should be used for ATIS over NTCIP messaging, or if this is the actual intent of the standards.	High
Data/comm profile pairing	There are ambiguities as to how to (or if one should) couple the upper-layer standards defined in this solution with the indicated lower-layer standards.	No port number has been assigned to these messages	High
Data/comm profile pairing	There are ambiguities as to how to (or if one should) couple the upper-layer standards defined in this solution with the indicated lower-layer standards.	Rules for implementing NTCIP exchanges over WAVE have not been defined. It is unclear whether the Roadside Equipment should handle the WAVE security and then translate to its local network or if the information flow should actually be directly to the ITS	High
Data/comm profile pairing	There are ambiguities as to how to (or if one should) couple the upper-layer standards defined in this solution with the indicated lower-layer standards.	SAE J2735 was not designed to be implemented over DDS; interface details need to be defined.	High
Data/comm profile pairing	There are ambiguities as to how to (or if one should) couple the upper-layer standards defined in this solution with the indicated lower-layer standards.	SAE J2735 was not designed to be implemented over SNMP messaging; interface details need to be defined.	High
Data/comm profile pairing	There are ambiguities as to how to (or if one should) couple the upper-layer standards defined in this solution with the indicated lower-layer standards.	The dialogs, messages , and performance characteristics are not defined for this combination of flow-specific data over mobile internet.	High
Data/comm profile pairing	There are ambiguities as to how to (or if one should) couple the upper-layer standards defined in this solution with the indicated lower-layer standards.	The Electric Charging Hot Spot Notification was designed for DSRC	High
Data/comm profile pairing	There are ambiguities as to how to (or if one should) couple the upper-layer standards defined in this solution with the indicated lower-layer standards.	The precise rules for how to provide intersection geometry over EU-ICIP has not been defined.	High
Data/comm profile pairing	There are ambiguities as to how to (or if one should) couple the upper-layer standards defined in this solution with the indicated lower-layer standards.	The rules for sending TPEG over DATEX messaging are not defined; the excahnge will need to include meta-data describing the rules for broadcasting the information to vehicles.	High
Data/comm profile pairing	There are ambiguities as to how to (or if one should) couple the upper-layer standards defined in this solution with the indicated lower-layer standards.	There are no rules defined for how to send ISO 14816 over NTCIP Messaging	High
Data/comm profile pairing	There are ambiguities as to how to (or if one should) couple the upper-layer standards defined in this solution with the indicated lower-layer standards.	these standards are not designed to work together, but they provide much of the technical details from which a solution can be created.	High
Data/comm profile pairing	There are ambiguities as to how to (or if one should) couple the upper-layer standards defined in this solution with the indicated lower-layer standards.	These standards are not intended to operate together, but they propvide most of the information necessary	High
Data/comm profile pairing	There are ambiguities as to how to (or if one should) couple the upper-layer standards defined in this solution with the indicated lower-layer standards.	TPEG2 is not designed to be transported over NTCIP Messaging services.	High
Data/comm profile pairing	There are ambiguities as to how to (or if one should) couple the upper-layer standards defined in this solution with the indicated lower-layer standards.	UBL is not typically paired with NTCIP messaging	High

	Data/comm profile pairing	There are ambiguities as to how to (or if one should) couple the upper-layer standards defined in this solution with the indicated lower-layer standards.	Uncertain what off-the-shelf Internet mechanism is preferred to exchange this data	High
	Data/comm profile pairing	There are ambiguities as to how to (or if one should) couple the upper-layer standards defined in this solution with the indicated lower-layer standards.	Unusual combination of protocols	High
	Data/comm profile pairing	There are ambiguities as to how to (or if one should) couple the upper-layer standards defined in this solution with the indicated lower-layer standards.	While both DEN and mobile Internet are well defined, there is no an interoperability profile that defines how to pair the two together and address which port numbers to use and how to identify the center to which the information should be sent.	High
	Data/comm profile pairing	There are ambiguities as to how to (or if one should) couple the upper-layer standards defined in this solution with the indicated lower-layer standards.	While both IVI and mobile Internet are well defined, there is not an interoperability profile that defines how to pair the two together and address which port numbers to use.	High
	Data/comm profile pairing	There are ambiguities as to how to (or if one should) couple the upper-layer standards defined in this solution with the indicated lower-layer standards.	While TPEG2 and local broadcast wireless are well defined, there is not an interoperability profile that defines how to pair the two.	High

Service Package:	Speed Harmonization	Deployment Timeframe:	Day 1	Best (minimum) Issue Score	162

Source:	ITS Roadway Equipment	Destination:	Traffic Management Center	Flow:	variable speed limit status
Flow Description:	Current operating status of the variable speed limit systems including the state of the equipment.				

Solution	US: NTCIP Message Sign - SNMPv1/TLS	Solution Issue Score:	15

Issue	Issue Description	Assignment Notes	Severity
Security inadequate	The solution does not provide adequate communications security for the information triple, which potentially jeopardizes C-ITS operations.	Application-level authentication not provided	Medium
Security inadequate	The solution does not provide adequate communications security for the information triple, which potentially jeopardizes C-ITS operations.	It is unclear what security is provided with this link	Medium
Security inadequate	The solution does not provide adequate communications security for the information triple, which potentially jeopardizes C-ITS operations.	SIRI does not currently provide application level authentication.	Medium

Solution	US: NTCIP Message Sign - SNMPv3	Solution Issue Score:	36

Issue	Issue Description	Assignment Notes	Severity
Update data to SNMPv3	Data has been defined for SNMPv1, but needs to be updated to SNMPv3 format.	NTCIP 1201 data needs to be upgraded to SNMPv3.	Medium
Update data to SNMPv3	Data has been defined for SNMPv1, but needs to be updated to SNMPv3 format.	NTCIP 1202 data needs to be upgraded to SNMPv3.	Medium
Update data to SNMPv3	Data has been defined for SNMPv1, but needs to be updated to SNMPv3 format.	NTCIP 1203 data needs to be upgraded to SNMPv3.	Medium
Update data to SNMPv3	Data has been defined for SNMPv1, but needs to be updated to SNMPv3 format.	NTCIP 1204 data needs to be upgraded to SNMPv3.	Medium
Update data to SNMPv3	Data has been defined for SNMPv1, but needs to be updated to SNMPv3 format.	NTCIP 1205 data needs to be upgraded to SNMPv3.	Medium
Update data to SNMPv3	Data has been defined for SNMPv1, but needs to be updated to SNMPv3 format.	NTCIP 1207 data needs to be upgraded to SNMPv3.	Medium
Update data to SNMPv3	Data has been defined for SNMPv1, but needs to be updated to SNMPv3 format.	NTCIP 1209 data needs to be upgraded to SNMPv3.	Medium
Update data to SNMPv3	Data has been defined for SNMPv1, but needs to be updated to SNMPv3 format.	NTCIP 1210 data needs to be upgraded to SNMPv3.	Medium
Update data to SNMPv3	Data has been defined for SNMPv1, but needs to be updated to SNMPv3 format.	NTCIP 1211 data needs to be upgraded to SNMPv3.	Medium
Update data to SNMPv3	Data has been defined for SNMPv1, but needs to be updated to SNMPv3 format.	NTCIP 1213 data needs to be upgraded to SNMPv3.	Medium

Service Package:	Speed Harmonization	Deployment Timeframe:	Day 1	Best (minimum) Issue Score	162

Solution	DDS: NTCIP Message Sign - OMG DDS RPC	Solution Issue Score:	480

Issue	Issue Description	Assignment Notes	Severity
Data/comm profile pairing	There are ambiguities as to how to (or if one should) couple the upper-layer standards defined in this solution with the indicated lower-layer standards.	Rules for implementing NTCIP exchanges over WAVE have not been defined. It is unclear whether the Roadside Equipment should handle the WAVE security and then translate to its local network or if the information flow should actually be directly to the ITS	High
Data/comm profile pairing	There are ambiguities as to how to (or if one should) couple the upper-layer standards defined in this solution with the indicated lower-layer standards.	SAE J2735 was not designed to be implemented over DDS; interface details need to be defined.	High
Data/comm profile pairing	There are ambiguities as to how to (or if one should) couple the upper-layer standards defined in this solution with the indicated lower-layer standards.	SAE J2735 was not designed to be implemented over SNMP messaging; interface details need to be defined.	High
Data/comm profile pairing	There are ambiguities as to how to (or if one should) couple the upper-layer standards defined in this solution with the indicated lower-layer standards.	The dialogs, messages , and performance characteristics are not defined for this combination of flow-specific data over mobile internet.	High
Data/comm profile pairing	There are ambiguities as to how to (or if one should) couple the upper-layer standards defined in this solution with the indicated lower-layer standards.	The Electric Charging Hot Spot Notification was designed for DSRC	High
Data/comm profile pairing	There are ambiguities as to how to (or if one should) couple the upper-layer standards defined in this solution with the indicated lower-layer standards.	The precise rules for how to provide intersection geometry over EU-ICIP has not been defined.	High
Data/comm profile pairing	There are ambiguities as to how to (or if one should) couple the upper-layer standards defined in this solution with the indicated lower-layer standards.	The rules for sending TPEG over DATEX messaging are not defined; the excahnge will need to include meta-data describing the rules for broadcasting the information to vehicles.	High
Data/comm profile pairing	There are ambiguities as to how to (or if one should) couple the upper-layer standards defined in this solution with the indicated lower-layer standards.	There are no rules defined for how to send ISO 14816 over NTCIP Messaging	High
Data/comm profile pairing	There are ambiguities as to how to (or if one should) couple the upper-layer standards defined in this solution with the indicated lower-layer standards.	these standards are not designed to work together, but they provide much of the technical details from which a solution can be created.	High
Data/comm profile pairing	There are ambiguities as to how to (or if one should) couple the upper-layer standards defined in this solution with the indicated lower-layer standards.		High
Data/comm profile pairing	There are ambiguities as to how to (or if one should) couple the upper-layer standards defined in this solution with the indicated lower-layer standards.	A port number has not been assigned to this message set.	High
Data/comm profile pairing	There are ambiguities as to how to (or if one should) couple the upper-layer standards defined in this solution with the indicated lower-layer standards.	It is unclear what encoding rules should be used as well as what port number.	High
Data/comm profile pairing	There are ambiguities as to how to (or if one should) couple the upper-layer standards defined in this solution with the indicated lower-layer standards.	It is unclear what encoding rules should be used for ATIS over NTCIP messaging, or if this is the actual intent of the standards.	High
Data/comm profile pairing	There are ambiguities as to how to (or if one should) couple the upper-layer standards defined in this solution with the indicated lower-layer standards.	No port number has been assigned to these messages	High
Data/comm profile pairing	There are ambiguities as to how to (or if one should) couple the upper-layer standards defined in this solution with the indicated lower-layer standards.	These standards are not intended to operate together, but they propvide most of the information necessary	High
Data/comm profile pairing	There are ambiguities as to how to (or if one should) couple the upper-layer standards defined in this solution with the indicated lower-layer standards.	TPEG2 is not designed to be transported over NTCIP Messaging services.	High
Data/comm profile pairing	There are ambiguities as to how to (or if one should) couple the upper-layer standards defined in this solution with the indicated lower-layer standards.	UBL is not typically paired with NTCIP messaging	High

Service Package:	Speed Harmonization	Deployment Timeframe:	Day 1	Best (minimum) Issue Score	162

	Data/comm profile pairing	There are ambiguities as to how to (or if one should) couple the upper-layer standards defined in this solution with the indicated lower-layer standards.	Uncertain what off-the-shelf Internet mechanism is preferred to exchange this data	High
	Data/comm profile pairing	There are ambiguities as to how to (or if one should) couple the upper-layer standards defined in this solution with the indicated lower-layer standards.	Unusual combination of protocols	High
	Data/comm profile pairing	There are ambiguities as to how to (or if one should) couple the upper-layer standards defined in this solution with the indicated lower-layer standards.	While both DEN and mobile Internet are well defined, there is no an interoperability profile that defines how to pair the two together and address which port numbers to use and how to identify the center to which the information should be sent.	High
	Data/comm profile pairing	There are ambiguities as to how to (or if one should) couple the upper-layer standards defined in this solution with the indicated lower-layer standards.	While both IVI and mobile Internet are well defined, there is not an interoperability profile that defines how to pair the two together and address which port numbers to use.	High
	Data/comm profile pairing	There are ambiguities as to how to (or if one should) couple the upper-layer standards defined in this solution with the indicated lower-layer standards.	While TPEG2 and local broadcast wireless are well defined, there is not an interoperability profile that defines how to pair the two.	High

Source:	Traffic Management Center	Destination:	Connected Vehicle Roadside Equipment	Flow:	speed management application information

Flow Description:	Current speed targets, advisories, and limits including time of day, week, or season speed limits as necessary, and application parameters and thresholds. This flow also supports remote control of the application so the application can be taken offline,

Service Package:	Speed Harmonization	Deployment Timeframe:	Day 1	Best (minimum) Issue Score	162

Source:	Traffic Management Center	Destination:	ITS Roadway Equipment	Flow:	roadway dynamic signage data

Flow Description:	Information used to initialize, configure, and control dynamic message signs. This flow can provide message content and delivery attributes, local message store maintenance requests, control mode commands, status queries, and all other commands and associ

Solution	US: NTCIP Message Sign - SNMPv1/TLS	Solution Issue Score:	15

Issue	Issue Description	Assignment Notes	Severity
Security inadequate	The solution does not provide adequate communications security for the information triple, which potentially jeopardizes C-ITS operations.	Application-level authentication not provided	Medium
Security inadequate	The solution does not provide adequate communications security for the information triple, which potentially jeopardizes C-ITS operations.	It is unclear what security is provided with this link	Medium
Security inadequate	The solution does not provide adequate communications security for the information triple, which potentially jeopardizes C-ITS operations.	SIRI does not currently provide application level authentication.	Medium

Solution	US: NTCIP Message Sign - SNMPv3	Solution Issue Score:	36

Issue	Issue Description	Assignment Notes	Severity
Update data to SNMPv3	Data has been defined for SNMPv1, but needs to be updated to SNMPv3 format.	NTCIP 1201 data needs to be upgraded to SNMPv3.	Medium
Update data to SNMPv3	Data has been defined for SNMPv1, but needs to be updated to SNMPv3 format.	NTCIP 1202 data needs to be upgraded to SNMPv3.	Medium
Update data to SNMPv3	Data has been defined for SNMPv1, but needs to be updated to SNMPv3 format.	NTCIP 1203 data needs to be upgraded to SNMPv3.	Medium
Update data to SNMPv3	Data has been defined for SNMPv1, but needs to be updated to SNMPv3 format.	NTCIP 1204 data needs to be upgraded to SNMPv3.	Medium
Update data to SNMPv3	Data has been defined for SNMPv1, but needs to be updated to SNMPv3 format.	NTCIP 1205 data needs to be upgraded to SNMPv3.	Medium
Update data to SNMPv3	Data has been defined for SNMPv1, but needs to be updated to SNMPv3 format.	NTCIP 1207 data needs to be upgraded to SNMPv3.	Medium
Update data to SNMPv3	Data has been defined for SNMPv1, but needs to be updated to SNMPv3 format.	NTCIP 1209 data needs to be upgraded to SNMPv3.	Medium
Update data to SNMPv3	Data has been defined for SNMPv1, but needs to be updated to SNMPv3 format.	NTCIP 1210 data needs to be upgraded to SNMPv3.	Medium
Update data to SNMPv3	Data has been defined for SNMPv1, but needs to be updated to SNMPv3 format.	NTCIP 1211 data needs to be upgraded to SNMPv3.	Medium
Update data to SNMPv3	Data has been defined for SNMPv1, but needs to be updated to SNMPv3 format.	NTCIP 1213 data needs to be upgraded to SNMPv3.	Medium

Service Package:	Speed Harmonization	Deployment Timeframe:	Day 1	Best (minimum) Issue Score	162

Solution	DDS: NTCIP Message Sign - OMG DDS RPC	Solution Issue Score:	480

Issue	Issue Description	Assignment Notes	Severity
Data/comm profile pairing	There are ambiguities as to how to (or if one should) couple the upper-layer standards defined in this solution with the indicated lower-layer standards.		High
Data/comm profile pairing	There are ambiguities as to how to (or if one should) couple the upper-layer standards defined in this solution with the indicated lower-layer standards.	A port number has not been assigned to this message set.	High
Data/comm profile pairing	There are ambiguities as to how to (or if one should) couple the upper-layer standards defined in this solution with the indicated lower-layer standards.	It is unclear what encoding rules should be used as well as what port number.	High
Data/comm profile pairing	There are ambiguities as to how to (or if one should) couple the upper-layer standards defined in this solution with the indicated lower-layer standards.	It is unclear what encoding rules should be used for ATIS over NTCIP messaging, or if this is the actual intent of the standards.	High
Data/comm profile pairing	There are ambiguities as to how to (or if one should) couple the upper-layer standards defined in this solution with the indicated lower-layer standards.	No port number has been assigned to these messages	High
Data/comm profile pairing	There are ambiguities as to how to (or if one should) couple the upper-layer standards defined in this solution with the indicated lower-layer standards.	Rules for implementing NTCIP exchanges over WAVE have not been defined. It is unclear whether the Roadside Equipment should handle the WAVE security and then translate to its local network or if the information flow should actually be directly to the ITS	High
Data/comm profile pairing	There are ambiguities as to how to (or if one should) couple the upper-layer standards defined in this solution with the indicated lower-layer standards.	SAE J2735 was not designed to be implemented over DDS; interface details need to be defined.	High
Data/comm profile pairing	There are ambiguities as to how to (or if one should) couple the upper-layer standards defined in this solution with the indicated lower-layer standards.	SAE J2735 was not designed to be implemented over SNMP messaging; interface details need to be defined.	High
Data/comm profile pairing	There are ambiguities as to how to (or if one should) couple the upper-layer standards defined in this solution with the indicated lower-layer standards.	The dialogs, messages , and performance characteristics are not defined for this combination of flow-specific data over mobile internet.	High
Data/comm profile pairing	There are ambiguities as to how to (or if one should) couple the upper-layer standards defined in this solution with the indicated lower-layer standards.	The Electric Charging Hot Spot Notification was designed for DSRC	High
Data/comm profile pairing	There are ambiguities as to how to (or if one should) couple the upper-layer standards defined in this solution with the indicated lower-layer standards.	The precise rules for how to provide intersection geometry over EU-ICIP has not been defined.	High
Data/comm profile pairing	There are ambiguities as to how to (or if one should) couple the upper-layer standards defined in this solution with the indicated lower-layer standards.	The rules for sending TPEG over DATEX messaging are not defined; the excahnge will need to include meta-data describing the rules for broadcasting the information to vehicles.	High
Data/comm profile pairing	There are ambiguities as to how to (or if one should) couple the upper-layer standards defined in this solution with the indicated lower-layer standards.	There are no rules defined for how to send ISO 14816 over NTCIP Messaging	High
Data/comm profile pairing	There are ambiguities as to how to (or if one should) couple the upper-layer standards defined in this solution with the indicated lower-layer standards.	these standards are not designed to work together, but they provide much of the technical details from which a solution can be created.	High
Data/comm profile pairing	There are ambiguities as to how to (or if one should) couple the upper-layer standards defined in this solution with the indicated lower-layer standards.	These standards are not intended to operate together, but they propvide most of the information necessary	High
Data/comm profile pairing	There are ambiguities as to how to (or if one should) couple the upper-layer standards defined in this solution with the indicated lower-layer standards.	TPEG2 is not designed to be transported over NTCIP Messaging services.	High
Data/comm profile pairing	There are ambiguities as to how to (or if one should) couple the upper-layer standards defined in this solution with the indicated lower-layer standards.	UBL is not typically paired with NTCIP messaging	High

	Data/comm profile pairing	There are ambiguities as to how to (or if one should) couple the upper-layer standards defined in this solution with the indicated lower-layer standards.	Uncertain what off-the-shelf Internet mechanism is preferred to exchange this data	High
	Data/comm profile pairing	There are ambiguities as to how to (or if one should) couple the upper-layer standards defined in this solution with the indicated lower-layer standards.	Unusual combination of protocols	High
	Data/comm profile pairing	There are ambiguities as to how to (or if one should) couple the upper-layer standards defined in this solution with the indicated lower-layer standards.	While both DEN and mobile Internet are well defined, there is no an interoperability profile that defines how to pair the two together and address which port numbers to use and how to identify the center to which the information should be sent.	High
	Data/comm profile pairing	There are ambiguities as to how to (or if one should) couple the upper-layer standards defined in this solution with the indicated lower-layer standards.	While both IVI and mobile Internet are well defined, there is not an interoperability profile that defines how to pair the two together and address which port numbers to use.	High
	Data/comm profile pairing	There are ambiguities as to how to (or if one should) couple the upper-layer standards defined in this solution with the indicated lower-layer standards.	While TPEG2 and local broadcast wireless are well defined, there is not an interoperability profile that defines how to pair the two.	High

Service Package:	Speed Harmonization	Deployment Timeframe:	Day 1	Best (minimum) Issue Score	162

Source:	Traffic Management Center	Destination:	ITS Roadway Equipment	Flow:	traffic detector control

Flow Description:	Information used to configure and control traffic sensor systems.

Solution	US: NTCIP Transportation Sensors - SNMPv1/TLS	Solution Issue Score:	15

Issue	Issue Description	Assignment Notes	Severity
Security inadequate	The solution does not provide adequate communications security for the information triple, which potentially jeopardizes C-ITS operations.	Application-level authentication not provided	Medium
Security inadequate	The solution does not provide adequate communications security for the information triple, which potentially jeopardizes C-ITS operations.	It is unclear what security is provided with this link	Medium
Security inadequate	The solution does not provide adequate communications security for the information triple, which potentially jeopardizes C-ITS operations.	SIRI does not currently provide application level authentication.	Medium

Solution	US: NTCIP Transportation Sensors - SNMPv3	Solution Issue Score:	36

Issue	Issue Description	Assignment Notes	Severity
Update data to SNMPv3	Data has been defined for SNMPv1, but needs to be updated to SNMPv3 format.	NTCIP 1201 data needs to be upgraded to SNMPv3.	Medium
Update data to SNMPv3	Data has been defined for SNMPv1, but needs to be updated to SNMPv3 format.	NTCIP 1202 data needs to be upgraded to SNMPv3.	Medium
Update data to SNMPv3	Data has been defined for SNMPv1, but needs to be updated to SNMPv3 format.	NTCIP 1203 data needs to be upgraded to SNMPv3.	Medium
Update data to SNMPv3	Data has been defined for SNMPv1, but needs to be updated to SNMPv3 format.	NTCIP 1204 data needs to be upgraded to SNMPv3.	Medium
Update data to SNMPv3	Data has been defined for SNMPv1, but needs to be updated to SNMPv3 format.	NTCIP 1205 data needs to be upgraded to SNMPv3.	Medium
Update data to SNMPv3	Data has been defined for SNMPv1, but needs to be updated to SNMPv3 format.	NTCIP 1207 data needs to be upgraded to SNMPv3.	Medium
Update data to SNMPv3	Data has been defined for SNMPv1, but needs to be updated to SNMPv3 format.	NTCIP 1209 data needs to be upgraded to SNMPv3.	Medium
Update data to SNMPv3	Data has been defined for SNMPv1, but needs to be updated to SNMPv3 format.	NTCIP 1210 data needs to be upgraded to SNMPv3.	Medium
Update data to SNMPv3	Data has been defined for SNMPv1, but needs to be updated to SNMPv3 format.	NTCIP 1211 data needs to be upgraded to SNMPv3.	Medium
Update data to SNMPv3	Data has been defined for SNMPv1, but needs to be updated to SNMPv3 format.	NTCIP 1213 data needs to be upgraded to SNMPv3.	Medium

Service Package:	Speed Harmonization	Deployment Timeframe:	Day 1	Best (minimum) Issue Score	162

Solution	DDS: NTCIP Transportation Sensors - OMG DDS RPC	Solution Issue Score:	480

Issue	Issue Description	Assignment Notes	Severity
Data/comm profile pairing	There are ambiguities as to how to (or if one should) couple the upper-layer standards defined in this solution with the indicated lower-layer standards.		High
Data/comm profile pairing	There are ambiguities as to how to (or if one should) couple the upper-layer standards defined in this solution with the indicated lower-layer standards.	A port number has not been assigned to this message set.	High
Data/comm profile pairing	There are ambiguities as to how to (or if one should) couple the upper-layer standards defined in this solution with the indicated lower-layer standards.	It is unclear what encoding rules should be used as well as what port number.	High
Data/comm profile pairing	There are ambiguities as to how to (or if one should) couple the upper-layer standards defined in this solution with the indicated lower-layer standards.	It is unclear what encoding rules should be used for ATIS over NTCIP messaging, or if this is the actual intent of the standards.	High
Data/comm profile pairing	There are ambiguities as to how to (or if one should) couple the upper-layer standards defined in this solution with the indicated lower-layer standards.	No port number has been assigned to these messages	High
Data/comm profile pairing	There are ambiguities as to how to (or if one should) couple the upper-layer standards defined in this solution with the indicated lower-layer standards.	Rules for implementing NTCIP exchanges over WAVE have not been defined. It is unclear whether the Roadside Equipment should handle the WAVE security and then translate to its local network or if the information flow should actually be directly to the ITS	High
Data/comm profile pairing	There are ambiguities as to how to (or if one should) couple the upper-layer standards defined in this solution with the indicated lower-layer standards.	SAE J2735 was not designed to be implemented over DDS; interface details need to be defined.	High
Data/comm profile pairing	There are ambiguities as to how to (or if one should) couple the upper-layer standards defined in this solution with the indicated lower-layer standards.	SAE J2735 was not designed to be implemented over SNMP messaging; interface details need to be defined.	High
Data/comm profile pairing	There are ambiguities as to how to (or if one should) couple the upper-layer standards defined in this solution with the indicated lower-layer standards.	The dialogs, messages , and performance characteristics are not defined for this combination of flow-specific data over mobile internet.	High
Data/comm profile pairing	There are ambiguities as to how to (or if one should) couple the upper-layer standards defined in this solution with the indicated lower-layer standards.	The Electric Charging Hot Spot Notification was designed for DSRC	High
Data/comm profile pairing	There are ambiguities as to how to (or if one should) couple the upper-layer standards defined in this solution with the indicated lower-layer standards.	The precise rules for how to provide intersection geometry over EU-ICIP has not been defined.	High
Data/comm profile pairing	There are ambiguities as to how to (or if one should) couple the upper-layer standards defined in this solution with the indicated lower-layer standards.	The rules for sending TPEG over DATEX messaging are not defined; the excahnge will need to include meta-data describing the rules for broadcasting the information to vehicles.	High
Data/comm profile pairing	There are ambiguities as to how to (or if one should) couple the upper-layer standards defined in this solution with the indicated lower-layer standards.	There are no rules defined for how to send ISO 14816 over NTCIP Messaging	High
Data/comm profile pairing	There are ambiguities as to how to (or if one should) couple the upper-layer standards defined in this solution with the indicated lower-layer standards.	these standards are not designed to work together, but they provide much of the technical details from which a solution can be created.	High
Data/comm profile pairing	There are ambiguities as to how to (or if one should) couple the upper-layer standards defined in this solution with the indicated lower-layer standards.	These standards are not intended to operate together, but they propvide most of the information necessary	High
Data/comm profile pairing	There are ambiguities as to how to (or if one should) couple the upper-layer standards defined in this solution with the indicated lower-layer standards.	TPEG2 is not designed to be transported over NTCIP Messaging services.	High
Data/comm profile pairing	There are ambiguities as to how to (or if one should) couple the upper-layer standards defined in this solution with the indicated lower-layer standards.	UBL is not typically paired with NTCIP messaging	High

	Data/comm profile pairing	There are ambiguities as to how to (or if one should) couple the upper-layer standards defined in this solution with the indicated lower-layer standards.	Uncertain what off-the-shelf Internet mechanism is preferred to exchange this data	High
	Data/comm profile pairing	There are ambiguities as to how to (or if one should) couple the upper-layer standards defined in this solution with the indicated lower-layer standards.	Unusual combination of protocols	High
	Data/comm profile pairing	There are ambiguities as to how to (or if one should) couple the upper-layer standards defined in this solution with the indicated lower-layer standards.	While both DEN and mobile Internet are well defined, there is no an interoperability profile that defines how to pair the two together and address which port numbers to use and how to identify the center to which the information should be sent.	High
	Data/comm profile pairing	There are ambiguities as to how to (or if one should) couple the upper-layer standards defined in this solution with the indicated lower-layer standards.	While both IVI and mobile Internet are well defined, there is not an interoperability profile that defines how to pair the two together and address which port numbers to use.	High
	Data/comm profile pairing	There are ambiguities as to how to (or if one should) couple the upper-layer standards defined in this solution with the indicated lower-layer standards.	While TPEG2 and local broadcast wireless are well defined, there is not an interoperability profile that defines how to pair the two.	High

Service Package:	Speed Harmonization	Deployment Timeframe:	Day 1	Best (minimum) Issue Score	162

Source:	Traffic Management Center	Destination:	ITS Roadway Equipment	Flow:	variable speed limit control
Flow Description:	Information used to configure and control variable speed limit systems including the equipment used to provide current speed limits and other information to drivers.				

Solution	US: NTCIP Message Sign - SNMPv1/TLS	Solution Issue Score:	15

Issue	Issue Description	Assignment Notes	Severity
Security inadequate	The solution does not provide adequate communications security for the information triple, which potentially jeopardizes C-ITS operations.	Application-level authentication not provided	Medium
Security inadequate	The solution does not provide adequate communications security for the information triple, which potentially jeopardizes C-ITS operations.	It is unclear what security is provided with this link	Medium
Security inadequate	The solution does not provide adequate communications security for the information triple, which potentially jeopardizes C-ITS operations.	SIRI does not currently provide application level authentication.	Medium

Solution	US: NTCIP Message Sign - SNMPv3	Solution Issue Score:	36

Issue	Issue Description	Assignment Notes	Severity
Update data to SNMPv3	Data has been defined for SNMPv1, but needs to be updated to SNMPv3 format.	NTCIP 1201 data needs to be upgraded to SNMPv3.	Medium
Update data to SNMPv3	Data has been defined for SNMPv1, but needs to be updated to SNMPv3 format.	NTCIP 1202 data needs to be upgraded to SNMPv3.	Medium
Update data to SNMPv3	Data has been defined for SNMPv1, but needs to be updated to SNMPv3 format.	NTCIP 1203 data needs to be upgraded to SNMPv3.	Medium
Update data to SNMPv3	Data has been defined for SNMPv1, but needs to be updated to SNMPv3 format.	NTCIP 1204 data needs to be upgraded to SNMPv3.	Medium
Update data to SNMPv3	Data has been defined for SNMPv1, but needs to be updated to SNMPv3 format.	NTCIP 1205 data needs to be upgraded to SNMPv3.	Medium
Update data to SNMPv3	Data has been defined for SNMPv1, but needs to be updated to SNMPv3 format.	NTCIP 1207 data needs to be upgraded to SNMPv3.	Medium
Update data to SNMPv3	Data has been defined for SNMPv1, but needs to be updated to SNMPv3 format.	NTCIP 1209 data needs to be upgraded to SNMPv3.	Medium
Update data to SNMPv3	Data has been defined for SNMPv1, but needs to be updated to SNMPv3 format.	NTCIP 1210 data needs to be upgraded to SNMPv3.	Medium
Update data to SNMPv3	Data has been defined for SNMPv1, but needs to be updated to SNMPv3 format.	NTCIP 1211 data needs to be upgraded to SNMPv3.	Medium
Update data to SNMPv3	Data has been defined for SNMPv1, but needs to be updated to SNMPv3 format.	NTCIP 1213 data needs to be upgraded to SNMPv3.	Medium

Service Package:	Speed Harmonization	Deployment Timeframe:	Day 1	Best (minimum) Issue Score	162

Solution	DDS: NTCIP Message Sign - OMG DDS RPC	Solution Issue Score:	480

Issue	Issue Description	Assignment Notes	Severity
Data/comm profile pairing	There are ambiguities as to how to (or if one should) couple the upper-layer standards defined in this solution with the indicated lower-layer standards.		High
Data/comm profile pairing	There are ambiguities as to how to (or if one should) couple the upper-layer standards defined in this solution with the indicated lower-layer standards.	A port number has not been assigned to this message set.	High
Data/comm profile pairing	There are ambiguities as to how to (or if one should) couple the upper-layer standards defined in this solution with the indicated lower-layer standards.	It is unclear what encoding rules should be used as well as what port number.	High
Data/comm profile pairing	There are ambiguities as to how to (or if one should) couple the upper-layer standards defined in this solution with the indicated lower-layer standards.	It is unclear what encoding rules should be used for ATIS over NTCIP messaging, or if this is the actual intent of the standards.	High
Data/comm profile pairing	There are ambiguities as to how to (or if one should) couple the upper-layer standards defined in this solution with the indicated lower-layer standards.	No port number has been assigned to these messages	High
Data/comm profile pairing	There are ambiguities as to how to (or if one should) couple the upper-layer standards defined in this solution with the indicated lower-layer standards.	Rules for implementing NTCIP exchanges over WAVE have not been defined. It is unclear whether the Roadside Equipment should handle the WAVE security and then translate to its local network or if the information flow should actually be directly to the ITS	High
Data/comm profile pairing	There are ambiguities as to how to (or if one should) couple the upper-layer standards defined in this solution with the indicated lower-layer standards.	SAE J2735 was not designed to be implemented over DDS; interface details need to be defined.	High
Data/comm profile pairing	There are ambiguities as to how to (or if one should) couple the upper-layer standards defined in this solution with the indicated lower-layer standards.	SAE J2735 was not designed to be implemented over SNMP messaging; interface details need to be defined.	High
Data/comm profile pairing	There are ambiguities as to how to (or if one should) couple the upper-layer standards defined in this solution with the indicated lower-layer standards.	The dialogs, messages , and performance characteristics are not defined for this combination of flow-specific data over mobile internet.	High
Data/comm profile pairing	There are ambiguities as to how to (or if one should) couple the upper-layer standards defined in this solution with the indicated lower-layer standards.	The Electric Charging Hot Spot Notification was designed for DSRC	High
Data/comm profile pairing	There are ambiguities as to how to (or if one should) couple the upper-layer standards defined in this solution with the indicated lower-layer standards.	The precise rules for how to provide intersection geometry over EU-ICIP has not been defined.	High
Data/comm profile pairing	There are ambiguities as to how to (or if one should) couple the upper-layer standards defined in this solution with the indicated lower-layer standards.	The rules for sending TPEG over DATEX messaging are not defined; the excahnge will need to include meta-data describing the rules for broadcasting the information to vehicles.	High
Data/comm profile pairing	There are ambiguities as to how to (or if one should) couple the upper-layer standards defined in this solution with the indicated lower-layer standards.	There are no rules defined for how to send ISO 14816 over NTCIP Messaging	High
Data/comm profile pairing	There are ambiguities as to how to (or if one should) couple the upper-layer standards defined in this solution with the indicated lower-layer standards.	these standards are not designed to work together, but they provide much of the technical details from which a solution can be created.	High
Data/comm profile pairing	There are ambiguities as to how to (or if one should) couple the upper-layer standards defined in this solution with the indicated lower-layer standards.	These standards are not intended to operate together, but they propvide most of the information necessary	High
Data/comm profile pairing	There are ambiguities as to how to (or if one should) couple the upper-layer standards defined in this solution with the indicated lower-layer standards.	TPEG2 is not designed to be transported over NTCIP Messaging services.	High
Data/comm profile pairing	There are ambiguities as to how to (or if one should) couple the upper-layer standards defined in this solution with the indicated lower-layer standards.	UBL is not typically paired with NTCIP messaging	High

Service Package:	Speed Harmonization	Deployment Timeframe:	Day 1	Best (minimum) Issue Score	162

	Data/comm profile pairing	There are ambiguities as to how to (or if one should) couple the upper-layer standards defined in this solution with the indicated lower-layer standards.	Uncertain what off-the-shelf Internet mechanism is preferred to exchange this data	High
	Data/comm profile pairing	There are ambiguities as to how to (or if one should) couple the upper-layer standards defined in this solution with the indicated lower-layer standards.	Unusual combination of protocols	High
	Data/comm profile pairing	There are ambiguities as to how to (or if one should) couple the upper-layer standards defined in this solution with the indicated lower-layer standards.	While both DEN and mobile Internet are well defined, there is no an interoperability profile that defines how to pair the two together and address which port numbers to use and how to identify the center to which the information should be sent.	High
	Data/comm profile pairing	There are ambiguities as to how to (or if one should) couple the upper-layer standards defined in this solution with the indicated lower-layer standards.	While both IVI and mobile Internet are well defined, there is not an interoperability profile that defines how to pair the two together and address which port numbers to use.	High
	Data/comm profile pairing	There are ambiguities as to how to (or if one should) couple the upper-layer standards defined in this solution with the indicated lower-layer standards.	While TPEG2 and local broadcast wireless are well defined, there is not an interoperability profile that defines how to pair the two.	High

Source:	Vehicle OBE	Destination:	Connected Vehicle Roadside Equipment	Flow:	driver display conflict warning
Flow Description:	A warning that the vehicle is displaying information in-vehicle that differs from information displayed by the infrastructure.				

Service Package:	Speed Harmonization	Deployment Timeframe:	Day 1	Best (minimum) Issue Score	162

Source:	Vehicle OBE	Destination:	Connected Vehicle Roadside Equipment	Flow:	driver display snapshots
Flow Description:	Record of information that is being displayed to the driver. For use in detecting conflicts between in-vehicle displays and information displayed by the infrastructure.				

Source:	Vehicle OBE	Destination:	Connected Vehicle Roadside Equipment	Flow:	vehicle environmental data
Flow Description:	Data from vehicle safety and convenience systems that can be used to estimate environmental conditions, including measured air temperature, exterior light status, wiper status, sun sensor status, rain sensor status, traction control status, anti-lock brak				

Service Package:	Speed Harmonization	Deployment Timeframe:	Day 1	Best (minimum) Issue Score	162

Source:	Vehicle OBE	Destination:	Connected Vehicle Roadside Equipment	Flow:	vehicle location and motion for surveillance
Flow Description:	Data describing the vehicle's location in three dimensions, heading, speed, acceleration, braking status, and size. This flow represents monitoring of basic safety data ('vehicle location and motion') broadcast by passing connected vehicles for use in ve				

Service Package:	Spot Weather Impact Warning	Deployment Timeframe:	Day 1	Best (minimum) Issue Score	666

The Spot Weather Impact Warning (SWIW) application will alert drivers to unsafe conditions or road closure at specific points on the downstream roadway as a result of weather-related impacts, which include, but are not limited to high winds, flood conditions, ice, or fog. Application designed to use standalone weather systems to warn drivers about inclement weather conditions that may impact travel conditions. Real time weather information is collected via RWIS or via vehicle based probe data. The information is processed to determine the nature of the alert or warning to be delivered and then communicated to connected vehicles. If the warning includes road closure then diversion information can be provided. For non-equipped vehicles the alerts or warnings will be provided via roadway signage. In addition, the roadway equipment may calculate the appropriate speed for current weather conditions and provide this information to the connected vehicle or on roadway signage.

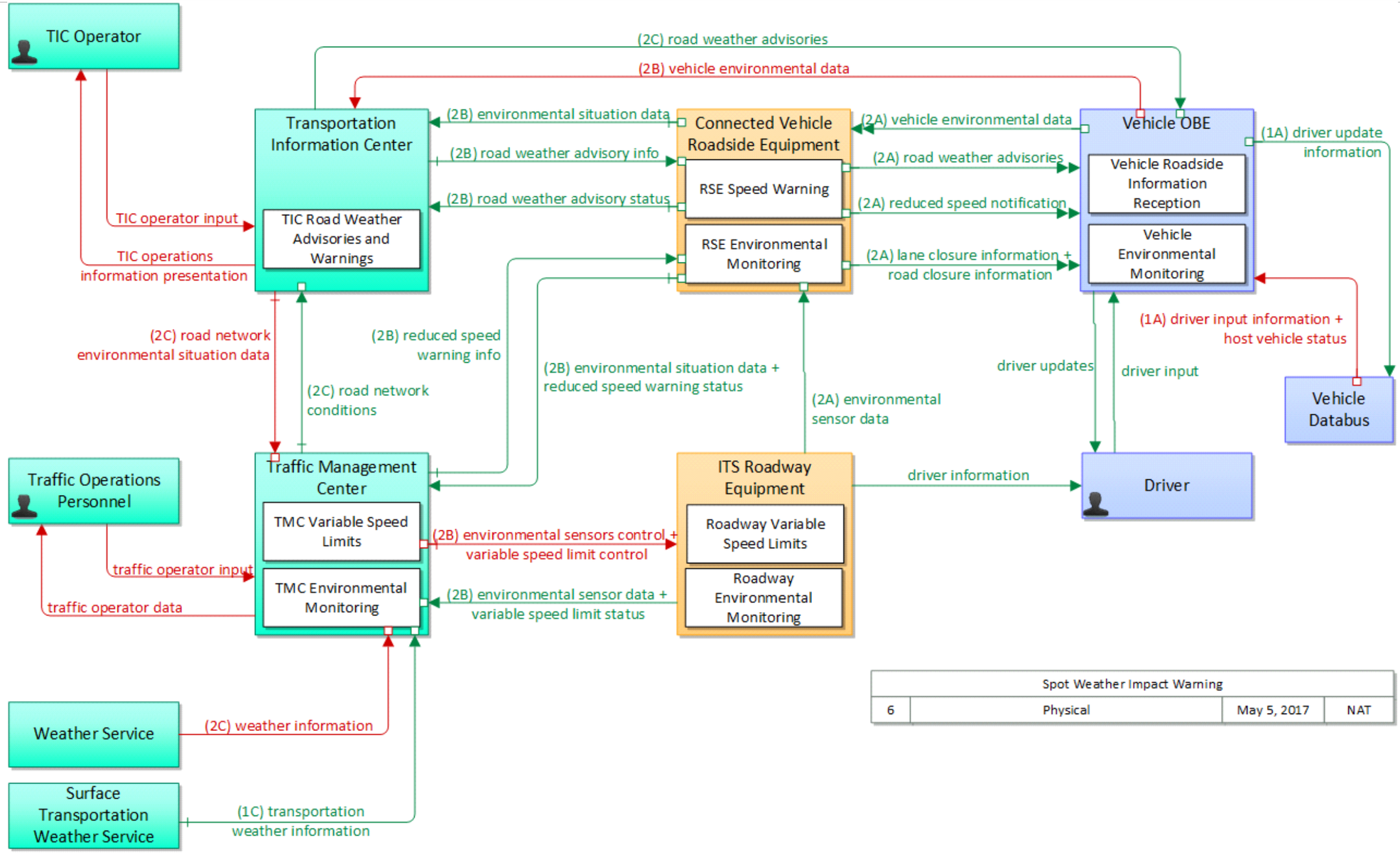

Service Package:	Spot Weather Impact Warning	Deployment Timeframe:	Day 1	Best (minimum) Issue Score	666

Source:	Connected Vehicle Roadside Equipment	Destination:	Traffic Management Center	Flow:	environmental situation data
Flow Description:	Aggregated and filtered vehicle environmental data collected from vehicle safety and convenience systems including measured air temperature, exterior light status, wiper status, sun sensor status, rain sensor status, traction control status, anti-lock bra				

Source:	Connected Vehicle Roadside Equipment	Destination:	Traffic Management Center	Flow:	reduced speed warning status
Flow Description:	Speed warning application status reported by the RSE. This includes current operational state and status of the RSE and a record of measured vehicle speeds and notifications, alerts, and warnings issued.				

Service Package:	Spot Weather Impact Warning	Deployment Timeframe:	Day 1	Best (minimum) Issue Score	666

Source:	Connected Vehicle Roadside Equipment	Destination:	Transportation Information Center	Flow:	environmental situation data
Flow Description:	Aggregated and filtered vehicle environmental data collected from vehicle safety and convenience systems including measured air temperature, exterior light status, wiper status, sun sensor status, rain sensor status, traction control status, anti-lock bra				

Source:	Connected Vehicle Roadside Equipment	Destination:	Transportation Information Center	Flow:	road weather advisory status
Flow Description:	Current RSE application status that is monitored by the back office center including the operational state of the RSE, current configuration parameters, and a log of advisories issued. The advisories may include advisories that are issued by the RSE base				

Service Package:	Spot Weather Impact Warning	Deployment Timeframe:	Day 1	Best (minimum) Issue Score	666

Source:	Connected Vehicle Roadside Equipment	Destination:	Vehicle OBE	Flow:	lane closure information
Flow Description:	Lane closure information provided to passing vehicles. This flow provides information about roadway configuration changes such as lane closures and shifts.				

Solution	TPEG2 - Local Broadcast Wireless (US)	Solution Issue Score:	15

Issue	Issue Description	Assignment Notes	Severity
Security inadequate	The solution does not provide adequate communications security for the information triple, which potentially jeopardizes C-ITS operations.	Application-level authentication not provided	Medium
Security inadequate	The solution does not provide adequate communications security for the information triple, which potentially jeopardizes C-ITS operations.	It is unclear what security is provided with this link	Medium
Security inadequate	The solution does not provide adequate communications security for the information triple, which potentially jeopardizes C-ITS operations.	SIRI does not currently provide application level authentication.	Medium

Source:	Connected Vehicle Roadside Equipment	Destination:	Vehicle OBE	Flow:	reduced speed notification
Flow Description:	Reduced speed zone information provided to passing vehicles. This flow provides the reduced speed limit, the location and extent of the reduced speed zone, and associated warning information.				

Service Package:	Spot Weather Impact Warning	Deployment Timeframe:	Day 1	Best (minimum) Issue Score	666

Source:	Connected Vehicle Roadside Equipment	Destination:	Vehicle OBE	Flow:	road closure information
Flow Description:	Road closure information provided to passing vehicles. This flow provides information about weather related road closures along with diversion information.				

Source:	Connected Vehicle Roadside Equipment	Destination:	Vehicle OBE	Flow:	road weather advisories
Flow Description:	Segment-specific weather and road conditions including real-time advisories of deteriorating road and weather conditions, medium-term advisories for the next 2-12 hours, and long-term advisories more than 12 hours into the future. The advisories may incl				

Service Package:	Spot Weather Impact Warning	Deployment Timeframe:	Day 1	Best (minimum) Issue Score	666

Source:	ITS Roadway Equipment	Destination:	Connected Vehicle Roadside Equipment	Flow:	environmental sensor data

Flow Description:	Current road conditions (e.g., surface temperature, subsurface temperature, moisture, icing, treatment status) and surface weather conditions (e.g., air temperature, wind speed, precipitation, visibility) as measured and reported by fixed and/or mobile en

Solution	US: NTCIP Environmental Sensors - SNMPv3	Solution Issue Score:	36

Issue	Issue Description	Assignment Notes	Severity
Update data to SNMPv3	Data has been defined for SNMPv1, but needs to be updated to SNMPv3 format.	NTCIP 1201 data needs to be upgraded to SNMPv3.	Medium
Update data to SNMPv3	Data has been defined for SNMPv1, but needs to be updated to SNMPv3 format.	NTCIP 1202 data needs to be upgraded to SNMPv3.	Medium
Update data to SNMPv3	Data has been defined for SNMPv1, but needs to be updated to SNMPv3 format.	NTCIP 1203 data needs to be upgraded to SNMPv3.	Medium
Update data to SNMPv3	Data has been defined for SNMPv1, but needs to be updated to SNMPv3 format.	NTCIP 1204 data needs to be upgraded to SNMPv3.	Medium
Update data to SNMPv3	Data has been defined for SNMPv1, but needs to be updated to SNMPv3 format.	NTCIP 1205 data needs to be upgraded to SNMPv3.	Medium
Update data to SNMPv3	Data has been defined for SNMPv1, but needs to be updated to SNMPv3 format.	NTCIP 1207 data needs to be upgraded to SNMPv3.	Medium
Update data to SNMPv3	Data has been defined for SNMPv1, but needs to be updated to SNMPv3 format.	NTCIP 1209 data needs to be upgraded to SNMPv3.	Medium
Update data to SNMPv3	Data has been defined for SNMPv1, but needs to be updated to SNMPv3 format.	NTCIP 1210 data needs to be upgraded to SNMPv3.	Medium
Update data to SNMPv3	Data has been defined for SNMPv1, but needs to be updated to SNMPv3 format.	NTCIP 1211 data needs to be upgraded to SNMPv3.	Medium
Update data to SNMPv3	Data has been defined for SNMPv1, but needs to be updated to SNMPv3 format.	NTCIP 1213 data needs to be upgraded to SNMPv3.	Medium

Service Package:	Spot Weather Impact Warning	Deployment Timeframe:	Day 1	Best (minimum) Issue Score	666

Solution	DDS: NTCIP Environmental Sensors - OMG DDS RPC	Solution Issue Score:	480

Issue	Issue Description	Assignment Notes	Severity
Data/comm profile pairing	There are ambiguities as to how to (or if one should) couple the upper-layer standards defined in this solution with the indicated lower-layer standards.		High
Data/comm profile pairing	There are ambiguities as to how to (or if one should) couple the upper-layer standards defined in this solution with the indicated lower-layer standards.	A port number has not been assigned to this message set.	High
Data/comm profile pairing	There are ambiguities as to how to (or if one should) couple the upper-layer standards defined in this solution with the indicated lower-layer standards.	It is unclear what encoding rules should be used as well as what port number.	High
Data/comm profile pairing	There are ambiguities as to how to (or if one should) couple the upper-layer standards defined in this solution with the indicated lower-layer standards.	It is unclear what encoding rules should be used for ATIS over NTCIP messaging, or if this is the actual intent of the standards.	High
Data/comm profile pairing	There are ambiguities as to how to (or if one should) couple the upper-layer standards defined in this solution with the indicated lower-layer standards.	No port number has been assigned to these messages	High
Data/comm profile pairing	There are ambiguities as to how to (or if one should) couple the upper-layer standards defined in this solution with the indicated lower-layer standards.	Rules for implementing NTCIP exchanges over WAVE have not been defined. It is unclear whether the Roadside Equipment should handle the WAVE security and then translate to its local network or if the information flow should actually be directly to the ITS	High
Data/comm profile pairing	There are ambiguities as to how to (or if one should) couple the upper-layer standards defined in this solution with the indicated lower-layer standards.	SAE J2735 was not designed to be implemented over DDS; interface details need to be defined.	High
Data/comm profile pairing	There are ambiguities as to how to (or if one should) couple the upper-layer standards defined in this solution with the indicated lower-layer standards.	SAE J2735 was not designed to be implemented over SNMP messaging; interface details need to be defined.	High
Data/comm profile pairing	There are ambiguities as to how to (or if one should) couple the upper-layer standards defined in this solution with the indicated lower-layer standards.	The dialogs, messages , and performance characteristics are not defined for this combination of flow-specific data over mobile internet.	High
Data/comm profile pairing	There are ambiguities as to how to (or if one should) couple the upper-layer standards defined in this solution with the indicated lower-layer standards.	The Electric Charging Hot Spot Notification was designed for DSRC	High
Data/comm profile pairing	There are ambiguities as to how to (or if one should) couple the upper-layer standards defined in this solution with the indicated lower-layer standards.	The precise rules for how to provide intersection geometry over EU-ICIP has not been defined.	High
Data/comm profile pairing	There are ambiguities as to how to (or if one should) couple the upper-layer standards defined in this solution with the indicated lower-layer standards.	The rules for sending TPEG over DATEX messaging are not defined; the excahnge will need to include meta-data describing the rules for broadcasting the information to vehicles.	High
Data/comm profile pairing	There are ambiguities as to how to (or if one should) couple the upper-layer standards defined in this solution with the indicated lower-layer standards.	There are no rules defined for how to send ISO 14816 over NTCIP Messaging	High
Data/comm profile pairing	There are ambiguities as to how to (or if one should) couple the upper-layer standards defined in this solution with the indicated lower-layer standards.	these standards are not designed to work together, but they provide much of the technical details from which a solution can be created.	High
Data/comm profile pairing	There are ambiguities as to how to (or if one should) couple the upper-layer standards defined in this solution with the indicated lower-layer standards.	These standards are not intended to operate together, but they propvide most of the information necessary	High
Data/comm profile pairing	There are ambiguities as to how to (or if one should) couple the upper-layer standards defined in this solution with the indicated lower-layer standards.	TPEG2 is not designed to be transported over NTCIP Messaging services.	High
Data/comm profile pairing	There are ambiguities as to how to (or if one should) couple the upper-layer standards defined in this solution with the indicated lower-layer standards.	UBL is not typically paired with NTCIP messaging	High

Service Package:	Spot Weather Impact Warning	Deployment Timeframe:	Day 1	Best (minimum) Issue Score	666

	Data/comm profile pairing	There are ambiguities as to how to (or if one should) couple the upper-layer standards defined in this solution with the indicated lower-layer standards.	Uncertain what off-the-shelf Internet mechanism is preferred to exchange this data	High
	Data/comm profile pairing	There are ambiguities as to how to (or if one should) couple the upper-layer standards defined in this solution with the indicated lower-layer standards.	Unusual combination of protocols	High
	Data/comm profile pairing	There are ambiguities as to how to (or if one should) couple the upper-layer standards defined in this solution with the indicated lower-layer standards.	While both DEN and mobile Internet are well defined, there is no an interoperability profile that defines how to pair the two together and address which port numbers to use and how to identify the center to which the information should be sent.	High
	Data/comm profile pairing	There are ambiguities as to how to (or if one should) couple the upper-layer standards defined in this solution with the indicated lower-layer standards.	While both IVI and mobile Internet are well defined, there is not an interoperability profile that defines how to pair the two together and address which port numbers to use.	High
	Data/comm profile pairing	There are ambiguities as to how to (or if one should) couple the upper-layer standards defined in this solution with the indicated lower-layer standards.	While TPEG2 and local broadcast wireless are well defined, there is not an interoperability profile that defines how to pair the two.	High

Service Package:	Spot Weather Impact Warning	Deployment Timeframe:	Day 1	Best (minimum) Issue Score	666

Source:	ITS Roadway Equipment	Destination:	Traffic Management Center	Flow:	environmental sensor data
Flow Description:	Current road conditions (e.g., surface temperature, subsurface temperature, moisture, icing, treatment status) and surface weather conditions (e.g., air temperature, wind speed, precipitation, visibility) as measured and reported by fixed and/or mobile en				

Solution	US: NTCIP Environmental Sensors - SNMPv1/TLS	Solution Issue Score:	15

Issue	Issue Description	Assignment Notes	Severity
Security inadequate	The solution does not provide adequate communications security for the information triple, which potentially jeopardizes C-ITS operations.	Application-level authentication not provided	Medium
Security inadequate	The solution does not provide adequate communications security for the information triple, which potentially jeopardizes C-ITS operations.	It is unclear what security is provided with this link	Medium
Security inadequate	The solution does not provide adequate communications security for the information triple, which potentially jeopardizes C-ITS operations.	SIRI does not currently provide application level authentication.	Medium

Solution	US: NTCIP Environmental Sensors - SNMPv3	Solution Issue Score:	36

Issue	Issue Description	Assignment Notes	Severity
Update data to SNMPv3	Data has been defined for SNMPv1, but needs to be updated to SNMPv3 format.	NTCIP 1201 data needs to be upgraded to SNMPv3.	Medium
Update data to SNMPv3	Data has been defined for SNMPv1, but needs to be updated to SNMPv3 format.	NTCIP 1202 data needs to be upgraded to SNMPv3.	Medium
Update data to SNMPv3	Data has been defined for SNMPv1, but needs to be updated to SNMPv3 format.	NTCIP 1203 data needs to be upgraded to SNMPv3.	Medium
Update data to SNMPv3	Data has been defined for SNMPv1, but needs to be updated to SNMPv3 format.	NTCIP 1204 data needs to be upgraded to SNMPv3.	Medium
Update data to SNMPv3	Data has been defined for SNMPv1, but needs to be updated to SNMPv3 format.	NTCIP 1205 data needs to be upgraded to SNMPv3.	Medium
Update data to SNMPv3	Data has been defined for SNMPv1, but needs to be updated to SNMPv3 format.	NTCIP 1207 data needs to be upgraded to SNMPv3.	Medium
Update data to SNMPv3	Data has been defined for SNMPv1, but needs to be updated to SNMPv3 format.	NTCIP 1209 data needs to be upgraded to SNMPv3.	Medium
Update data to SNMPv3	Data has been defined for SNMPv1, but needs to be updated to SNMPv3 format.	NTCIP 1210 data needs to be upgraded to SNMPv3.	Medium
Update data to SNMPv3	Data has been defined for SNMPv1, but needs to be updated to SNMPv3 format.	NTCIP 1211 data needs to be upgraded to SNMPv3.	Medium
Update data to SNMPv3	Data has been defined for SNMPv1, but needs to be updated to SNMPv3 format.	NTCIP 1213 data needs to be upgraded to SNMPv3.	Medium

Service Package:	Spot Weather Impact Warning	Deployment Timeframe:	Day 1	Best (minimum) Issue Score	666

Solution	DDS: NTCIP Environmental Sensors - OMG DDS RPC	Solution Issue Score:	480

Issue	Issue Description	Assignment Notes	Severity
Data/comm profile pairing	There are ambiguities as to how to (or if one should) couple the upper-layer standards defined in this solution with the indicated lower-layer standards.		High
Data/comm profile pairing	There are ambiguities as to how to (or if one should) couple the upper-layer standards defined in this solution with the indicated lower-layer standards.	A port number has not been assigned to this message set.	High
Data/comm profile pairing	There are ambiguities as to how to (or if one should) couple the upper-layer standards defined in this solution with the indicated lower-layer standards.	It is unclear what encoding rules should be used as well as what port number.	High
Data/comm profile pairing	There are ambiguities as to how to (or if one should) couple the upper-layer standards defined in this solution with the indicated lower-layer standards.	It is unclear what encoding rules should be used for ATIS over NTCIP messaging, or if this is the actual intent of the standards.	High
Data/comm profile pairing	There are ambiguities as to how to (or if one should) couple the upper-layer standards defined in this solution with the indicated lower-layer standards.	No port number has been assigned to these messages	High
Data/comm profile pairing	There are ambiguities as to how to (or if one should) couple the upper-layer standards defined in this solution with the indicated lower-layer standards.	Rules for implementing NTCIP exchanges over WAVE have not been defined. It is unclear whether the Roadside Equipment should handle the WAVE security and then translate to its local network or if the information flow should actually be directly to the ITS	High
Data/comm profile pairing	There are ambiguities as to how to (or if one should) couple the upper-layer standards defined in this solution with the indicated lower-layer standards.	SAE J2735 was not designed to be implemented over DDS; interface details need to be defined.	High
Data/comm profile pairing	There are ambiguities as to how to (or if one should) couple the upper-layer standards defined in this solution with the indicated lower-layer standards.	SAE J2735 was not designed to be implemented over SNMP messaging; interface details need to be defined.	High
Data/comm profile pairing	There are ambiguities as to how to (or if one should) couple the upper-layer standards defined in this solution with the indicated lower-layer standards.	The dialogs, messages , and performance characteristics are not defined for this combination of flow-specific data over mobile internet.	High
Data/comm profile pairing	There are ambiguities as to how to (or if one should) couple the upper-layer standards defined in this solution with the indicated lower-layer standards.	The Electric Charging Hot Spot Notification was designed for DSRC	High
Data/comm profile pairing	There are ambiguities as to how to (or if one should) couple the upper-layer standards defined in this solution with the indicated lower-layer standards.	The precise rules for how to provide intersection geometry over EU-ICIP has not been defined.	High
Data/comm profile pairing	There are ambiguities as to how to (or if one should) couple the upper-layer standards defined in this solution with the indicated lower-layer standards.	The rules for sending TPEG over DATEX messaging are not defined; the excahnge will need to include meta-data describing the rules for broadcasting the information to vehicles.	High
Data/comm profile pairing	There are ambiguities as to how to (or if one should) couple the upper-layer standards defined in this solution with the indicated lower-layer standards.	There are no rules defined for how to send ISO 14816 over NTCIP Messaging	High
Data/comm profile pairing	There are ambiguities as to how to (or if one should) couple the upper-layer standards defined in this solution with the indicated lower-layer standards.	these standards are not designed to work together, but they provide much of the technical details from which a solution can be created.	High
Data/comm profile pairing	There are ambiguities as to how to (or if one should) couple the upper-layer standards defined in this solution with the indicated lower-layer standards.	These standards are not intended to operate together, but they propvide most of the information necessary	High
Data/comm profile pairing	There are ambiguities as to how to (or if one should) couple the upper-layer standards defined in this solution with the indicated lower-layer standards.	TPEG2 is not designed to be transported over NTCIP Messaging services.	High
Data/comm profile pairing	There are ambiguities as to how to (or if one should) couple the upper-layer standards defined in this solution with the indicated lower-layer standards.	UBL is not typically paired with NTCIP messaging	High

Service Package:	Spot Weather Impact Warning	Deployment Timeframe:	Day 1	Best (minimum) Issue Score	666

	Data/comm profile pairing	There are ambiguities as to how to (or if one should) couple the upper-layer standards defined in this solution with the indicated lower-layer standards.	Uncertain what off-the-shelf Internet mechanism is preferred to exchange this data	High
	Data/comm profile pairing	There are ambiguities as to how to (or if one should) couple the upper-layer standards defined in this solution with the indicated lower-layer standards.	Unusual combination of protocols	High
	Data/comm profile pairing	There are ambiguities as to how to (or if one should) couple the upper-layer standards defined in this solution with the indicated lower-layer standards.	While both DEN and mobile Internet are well defined, there is no an interoperability profile that defines how to pair the two together and address which port numbers to use and how to identify the center to which the information should be sent.	High
	Data/comm profile pairing	There are ambiguities as to how to (or if one should) couple the upper-layer standards defined in this solution with the indicated lower-layer standards.	While both IVI and mobile Internet are well defined, there is not an interoperability profile that defines how to pair the two together and address which port numbers to use.	High
	Data/comm profile pairing	There are ambiguities as to how to (or if one should) couple the upper-layer standards defined in this solution with the indicated lower-layer standards.	While TPEG2 and local broadcast wireless are well defined, there is not an interoperability profile that defines how to pair the two.	High

Service Package:	Spot Weather Impact Warning	Deployment Timeframe:	Day 1	Best (minimum) Issue Score	666

Source:	ITS Roadway Equipment	Destination:	Traffic Management Center	Flow:	variable speed limit status
Flow Description:	Current operating status of the variable speed limit systems including the state of the equipment.				

Solution	US: NTCIP Message Sign - SNMPv1/TLS	Solution Issue Score:	15

Issue	Issue Description	Assignment Notes	Severity
Security inadequate	The solution does not provide adequate communications security for the information triple, which potentially jeopardizes C-ITS operations.	Application-level authentication not provided	Medium
Security inadequate	The solution does not provide adequate communications security for the information triple, which potentially jeopardizes C-ITS operations.	It is unclear what security is provided with this link	Medium
Security inadequate	The solution does not provide adequate communications security for the information triple, which potentially jeopardizes C-ITS operations.	SIRI does not currently provide application level authentication.	Medium

Solution	US: NTCIP Message Sign - SNMPv3	Solution Issue Score:	36

Issue	Issue Description	Assignment Notes	Severity
Update data to SNMPv3	Data has been defined for SNMPv1, but needs to be updated to SNMPv3 format.	NTCIP 1201 data needs to be upgraded to SNMPv3.	Medium
Update data to SNMPv3	Data has been defined for SNMPv1, but needs to be updated to SNMPv3 format.	NTCIP 1202 data needs to be upgraded to SNMPv3.	Medium
Update data to SNMPv3	Data has been defined for SNMPv1, but needs to be updated to SNMPv3 format.	NTCIP 1203 data needs to be upgraded to SNMPv3.	Medium
Update data to SNMPv3	Data has been defined for SNMPv1, but needs to be updated to SNMPv3 format.	NTCIP 1204 data needs to be upgraded to SNMPv3.	Medium
Update data to SNMPv3	Data has been defined for SNMPv1, but needs to be updated to SNMPv3 format.	NTCIP 1205 data needs to be upgraded to SNMPv3.	Medium
Update data to SNMPv3	Data has been defined for SNMPv1, but needs to be updated to SNMPv3 format.	NTCIP 1207 data needs to be upgraded to SNMPv3.	Medium
Update data to SNMPv3	Data has been defined for SNMPv1, but needs to be updated to SNMPv3 format.	NTCIP 1209 data needs to be upgraded to SNMPv3.	Medium
Update data to SNMPv3	Data has been defined for SNMPv1, but needs to be updated to SNMPv3 format.	NTCIP 1210 data needs to be upgraded to SNMPv3.	Medium
Update data to SNMPv3	Data has been defined for SNMPv1, but needs to be updated to SNMPv3 format.	NTCIP 1211 data needs to be upgraded to SNMPv3.	Medium
Update data to SNMPv3	Data has been defined for SNMPv1, but needs to be updated to SNMPv3 format.	NTCIP 1213 data needs to be upgraded to SNMPv3.	Medium

Service Package:	Spot Weather Impact Warning	Deployment Timeframe:	Day 1	Best (minimum) Issue Score	666

Solution	DDS: NTCIP Message Sign - OMG DDS RPC	Solution Issue Score:	480

Issue	Issue Description	Assignment Notes	Severity
Data/comm profile pairing	There are ambiguities as to how to (or if one should) couple the upper-layer standards defined in this solution with the indicated lower-layer standards.		High
Data/comm profile pairing	There are ambiguities as to how to (or if one should) couple the upper-layer standards defined in this solution with the indicated lower-layer standards.	A port number has not been assigned to this message set.	High
Data/comm profile pairing	There are ambiguities as to how to (or if one should) couple the upper-layer standards defined in this solution with the indicated lower-layer standards.	It is unclear what encoding rules should be used as well as what port number.	High
Data/comm profile pairing	There are ambiguities as to how to (or if one should) couple the upper-layer standards defined in this solution with the indicated lower-layer standards.	It is unclear what encoding rules should be used for ATIS over NTCIP messaging, or if this is the actual intent of the standards.	High
Data/comm profile pairing	There are ambiguities as to how to (or if one should) couple the upper-layer standards defined in this solution with the indicated lower-layer standards.	No port number has been assigned to these messages	High
Data/comm profile pairing	There are ambiguities as to how to (or if one should) couple the upper-layer standards defined in this solution with the indicated lower-layer standards.	Rules for implementing NTCIP exchanges over WAVE have not been defined. It is unclear whether the Roadside Equipment should handle the WAVE security and then translate to its local network or if the information flow should actually be directly to the ITS	High
Data/comm profile pairing	There are ambiguities as to how to (or if one should) couple the upper-layer standards defined in this solution with the indicated lower-layer standards.	SAE J2735 was not designed to be implemented over DDS; interface details need to be defined.	High
Data/comm profile pairing	There are ambiguities as to how to (or if one should) couple the upper-layer standards defined in this solution with the indicated lower-layer standards.	SAE J2735 was not designed to be implemented over SNMP messaging; interface details need to be defined.	High
Data/comm profile pairing	There are ambiguities as to how to (or if one should) couple the upper-layer standards defined in this solution with the indicated lower-layer standards.	The dialogs, messages , and performance characteristics are not defined for this combination of flow-specific data over mobile internet.	High
Data/comm profile pairing	There are ambiguities as to how to (or if one should) couple the upper-layer standards defined in this solution with the indicated lower-layer standards.	The Electric Charging Hot Spot Notification was designed for DSRC	High
Data/comm profile pairing	There are ambiguities as to how to (or if one should) couple the upper-layer standards defined in this solution with the indicated lower-layer standards.	The precise rules for how to provide intersection geometry over EU-ICIP has not been defined.	High
Data/comm profile pairing	There are ambiguities as to how to (or if one should) couple the upper-layer standards defined in this solution with the indicated lower-layer standards.	The rules for sending TPEG over DATEX messaging are not defined; the excahnge will need to include meta-data describing the rules for broadcasting the information to vehicles.	High
Data/comm profile pairing	There are ambiguities as to how to (or if one should) couple the upper-layer standards defined in this solution with the indicated lower-layer standards.	There are no rules defined for how to send ISO 14816 over NTCIP Messaging	High
Data/comm profile pairing	There are ambiguities as to how to (or if one should) couple the upper-layer standards defined in this solution with the indicated lower-layer standards.	these standards are not designed to work together, but they provide much of the technical details from which a solution can be created.	High
Data/comm profile pairing	There are ambiguities as to how to (or if one should) couple the upper-layer standards defined in this solution with the indicated lower-layer standards.	These standards are not intended to operate together, but they propvide most of the information necessary	High
Data/comm profile pairing	There are ambiguities as to how to (or if one should) couple the upper-layer standards defined in this solution with the indicated lower-layer standards.	TPEG2 is not designed to be transported over NTCIP Messaging services.	High
Data/comm profile pairing	There are ambiguities as to how to (or if one should) couple the upper-layer standards defined in this solution with the indicated lower-layer standards.	UBL is not typically paired with NTCIP messaging	High

Service Package:	Spot Weather Impact Warning	Deployment Timeframe:	Day 1	Best (minimum) Issue Score	666

	Data/comm profile pairing	There are ambiguities as to how to (or if one should) couple the upper-layer standards defined in this solution with the indicated lower-layer standards.	Uncertain what off-the-shelf Internet mechanism is preferred to exchange this data	High
	Data/comm profile pairing	There are ambiguities as to how to (or if one should) couple the upper-layer standards defined in this solution with the indicated lower-layer standards.	Unusual combination of protocols	High
	Data/comm profile pairing	There are ambiguities as to how to (or if one should) couple the upper-layer standards defined in this solution with the indicated lower-layer standards.	While both DEN and mobile Internet are well defined, there is no an interoperability profile that defines how to pair the two together and address which port numbers to use and how to identify the center to which the information should be sent.	High
	Data/comm profile pairing	There are ambiguities as to how to (or if one should) couple the upper-layer standards defined in this solution with the indicated lower-layer standards.	While both IVI and mobile Internet are well defined, there is not an interoperability profile that defines how to pair the two together and address which port numbers to use.	High
	Data/comm profile pairing	There are ambiguities as to how to (or if one should) couple the upper-layer standards defined in this solution with the indicated lower-layer standards.	While TPEG2 and local broadcast wireless are well defined, there is not an interoperability profile that defines how to pair the two.	High

Service Package:	Spot Weather Impact Warning	Deployment Timeframe:	Day 1	Best (minimum) Issue Score	666

Source:	Surface Transportation Weather Service	Destination:	Traffic Management Center	Flow:	transportation weather information

Flow Description:	Current and forecast road conditions and weather information (e.g., surface condition, flooding, wind advisories, visibility, etc.) associated with the transportation network. This information is of a resolution, timeliness, and accuracy to be useful in

Solution	US: TMDD - NTCIP Messaging	Solution Issue Score:	15

Issue	Issue Description	Assignment Notes	Severity
Security inadequate	The solution does not provide adequate communications security for the information triple, which potentially jeopardizes C-ITS operations.	Application-level authentication not provided	Medium
Security inadequate	The solution does not provide adequate communications security for the information triple, which potentially jeopardizes C-ITS operations.	It is unclear what security is provided with this link	Medium
Security inadequate	The solution does not provide adequate communications security for the information triple, which potentially jeopardizes C-ITS operations.	SIRI does not currently provide application level authentication.	Medium

Service Package:	Spot Weather Impact Warning	Deployment Timeframe:	Day 1	Best (minimum) Issue Score	666

Solution	DDS: TMDD - OMG DDS	Solution Issue Score:	480

Issue	Issue Description	Assignment Notes	Severity
Data/comm profile pairing	There are ambiguities as to how to (or if one should) couple the upper-layer standards defined in this solution with the indicated lower-layer standards.		High
Data/comm profile pairing	There are ambiguities as to how to (or if one should) couple the upper-layer standards defined in this solution with the indicated lower-layer standards.	A port number has not been assigned to this message set.	High
Data/comm profile pairing	There are ambiguities as to how to (or if one should) couple the upper-layer standards defined in this solution with the indicated lower-layer standards.	It is unclear what encoding rules should be used as well as what port number.	High
Data/comm profile pairing	There are ambiguities as to how to (or if one should) couple the upper-layer standards defined in this solution with the indicated lower-layer standards.	It is unclear what encoding rules should be used for ATIS over NTCIP messaging, or if this is the actual intent of the standards.	High
Data/comm profile pairing	There are ambiguities as to how to (or if one should) couple the upper-layer standards defined in this solution with the indicated lower-layer standards.	No port number has been assigned to these messages	High
Data/comm profile pairing	There are ambiguities as to how to (or if one should) couple the upper-layer standards defined in this solution with the indicated lower-layer standards.	Rules for implementing NTCIP exchanges over WAVE have not been defined. It is unclear whether the Roadside Equipment should handle the WAVE security and then translate to its local network or if the information flow should actually be directly to the ITS	High
Data/comm profile pairing	There are ambiguities as to how to (or if one should) couple the upper-layer standards defined in this solution with the indicated lower-layer standards.	SAE J2735 was not designed to be implemented over DDS; interface details need to be defined.	High
Data/comm profile pairing	There are ambiguities as to how to (or if one should) couple the upper-layer standards defined in this solution with the indicated lower-layer standards.	SAE J2735 was not designed to be implemented over SNMP messaging; interface details need to be defined.	High
Data/comm profile pairing	There are ambiguities as to how to (or if one should) couple the upper-layer standards defined in this solution with the indicated lower-layer standards.	The dialogs, messages , and performance characteristics are not defined for this combination of flow-specific data over mobile internet.	High
Data/comm profile pairing	There are ambiguities as to how to (or if one should) couple the upper-layer standards defined in this solution with the indicated lower-layer standards.	The Electric Charging Hot Spot Notification was designed for DSRC	High
Data/comm profile pairing	There are ambiguities as to how to (or if one should) couple the upper-layer standards defined in this solution with the indicated lower-layer standards.	The precise rules for how to provide intersection geometry over EU-ICIP has not been defined.	High
Data/comm profile pairing	There are ambiguities as to how to (or if one should) couple the upper-layer standards defined in this solution with the indicated lower-layer standards.	The rules for sending TPEG over DATEX messaging are not defined; the excahnge will need to include meta-data describing the rules for broadcasting the information to vehicles.	High
Data/comm profile pairing	There are ambiguities as to how to (or if one should) couple the upper-layer standards defined in this solution with the indicated lower-layer standards.	There are no rules defined for how to send ISO 14816 over NTCIP Messaging	High
Data/comm profile pairing	There are ambiguities as to how to (or if one should) couple the upper-layer standards defined in this solution with the indicated lower-layer standards.	these standards are not designed to work together, but they provide much of the technical details from which a solution can be created.	High
Data/comm profile pairing	There are ambiguities as to how to (or if one should) couple the upper-layer standards defined in this solution with the indicated lower-layer standards.	These standards are not intended to operate together, but they propvide most of the information necessary	High
Data/comm profile pairing	There are ambiguities as to how to (or if one should) couple the upper-layer standards defined in this solution with the indicated lower-layer standards.	TPEG2 is not designed to be transported over NTCIP Messaging services.	High
Data/comm profile pairing	There are ambiguities as to how to (or if one should) couple the upper-layer standards defined in this solution with the indicated lower-layer standards.	UBL is not typically paired with NTCIP messaging	High

Service Package:	Spot Weather Impact Warning	Deployment Timeframe:	Day 1	Best (minimum) Issue Score	666

Data/comm profile pairing	There are ambiguities as to how to (or if one should) couple the upper-layer standards defined in this solution with the indicated lower-layer standards.	Uncertain what off-the-shelf Internet mechanism is preferred to exchange this data	High
Data/comm profile pairing	There are ambiguities as to how to (or if one should) couple the upper-layer standards defined in this solution with the indicated lower-layer standards.	Unusual combination of protocols	High
Data/comm profile pairing	There are ambiguities as to how to (or if one should) couple the upper-layer standards defined in this solution with the indicated lower-layer standards.	While both DEN and mobile Internet are well defined, there is no an interoperability profile that defines how to pair the two together and address which port numbers to use and how to identify the center to which the information should be sent.	High
Data/comm profile pairing	There are ambiguities as to how to (or if one should) couple the upper-layer standards defined in this solution with the indicated lower-layer standards.	While both IVI and mobile Internet are well defined, there is not an interoperability profile that defines how to pair the two together and address which port numbers to use.	High
Data/comm profile pairing	There are ambiguities as to how to (or if one should) couple the upper-layer standards defined in this solution with the indicated lower-layer standards.	While TPEG2 and local broadcast wireless are well defined, there is not an interoperability profile that defines how to pair the two.	High

Source:	Traffic Management Center	Destination:	Connected Vehicle Roadside Equipment	Flow:	reduced speed warning info

Flow Description:	Roadway configuration data, current speed limits including time of day, week, or season speed limits as necessary, and warning parameters and thresholds. This flow also supports remote control of the application so the application can be taken offline, r

Service Package:	Spot Weather Impact Warning	Deployment Timeframe:	Day 1	Best (minimum) Issue Score	666

Source:	Traffic Management Center	Destination:	ITS Roadway Equipment	Flow:	environmental sensors control
Flow Description:	Data used to configure and control environmental sensors.				

Solution	US: NTCIP Environmental Sensors - SNMPv1/TLS	Solution Issue Score:	15

Issue	Issue Description	Assignment Notes	Severity
Security inadequate	The solution does not provide adequate communications security for the information triple, which potentially jeopardizes C-ITS operations.	Application-level authentication not provided	Medium
Security inadequate	The solution does not provide adequate communications security for the information triple, which potentially jeopardizes C-ITS operations.	It is unclear what security is provided with this link	Medium
Security inadequate	The solution does not provide adequate communications security for the information triple, which potentially jeopardizes C-ITS operations.	SIRI does not currently provide application level authentication.	Medium

Solution	US: NTCIP Environmental Sensors - SNMPv3	Solution Issue Score:	36

Issue	Issue Description	Assignment Notes	Severity
Update data to SNMPv3	Data has been defined for SNMPv1, but needs to be updated to SNMPv3 format.	NTCIP 1201 data needs to be upgraded to SNMPv3.	Medium
Update data to SNMPv3	Data has been defined for SNMPv1, but needs to be updated to SNMPv3 format.	NTCIP 1202 data needs to be upgraded to SNMPv3.	Medium
Update data to SNMPv3	Data has been defined for SNMPv1, but needs to be updated to SNMPv3 format.	NTCIP 1203 data needs to be upgraded to SNMPv3.	Medium
Update data to SNMPv3	Data has been defined for SNMPv1, but needs to be updated to SNMPv3 format.	NTCIP 1204 data needs to be upgraded to SNMPv3.	Medium
Update data to SNMPv3	Data has been defined for SNMPv1, but needs to be updated to SNMPv3 format.	NTCIP 1205 data needs to be upgraded to SNMPv3.	Medium
Update data to SNMPv3	Data has been defined for SNMPv1, but needs to be updated to SNMPv3 format.	NTCIP 1207 data needs to be upgraded to SNMPv3.	Medium
Update data to SNMPv3	Data has been defined for SNMPv1, but needs to be updated to SNMPv3 format.	NTCIP 1209 data needs to be upgraded to SNMPv3.	Medium
Update data to SNMPv3	Data has been defined for SNMPv1, but needs to be updated to SNMPv3 format.	NTCIP 1210 data needs to be upgraded to SNMPv3.	Medium
Update data to SNMPv3	Data has been defined for SNMPv1, but needs to be updated to SNMPv3 format.	NTCIP 1211 data needs to be upgraded to SNMPv3.	Medium
Update data to SNMPv3	Data has been defined for SNMPv1, but needs to be updated to SNMPv3 format.	NTCIP 1213 data needs to be upgraded to SNMPv3.	Medium

Service Package:	Spot Weather Impact Warning	Deployment Timeframe:	Day 1	Best (minimum) Issue Score	666

Solution	DDS: NTCIP Environmental Sensors - OMG DDS RPC	Solution Issue Score:	480

Issue	Issue Description	Assignment Notes	Severity
Data/comm profile pairing	There are ambiguities as to how to (or if one should) couple the upper-layer standards defined in this solution with the indicated lower-layer standards.		High
Data/comm profile pairing	There are ambiguities as to how to (or if one should) couple the upper-layer standards defined in this solution with the indicated lower-layer standards.	A port number has not been assigned to this message set.	High
Data/comm profile pairing	There are ambiguities as to how to (or if one should) couple the upper-layer standards defined in this solution with the indicated lower-layer standards.	It is unclear what encoding rules should be used as well as what port number.	High
Data/comm profile pairing	There are ambiguities as to how to (or if one should) couple the upper-layer standards defined in this solution with the indicated lower-layer standards.	It is unclear what encoding rules should be used for ATIS over NTCIP messaging, or if this is the actual intent of the standards.	High
Data/comm profile pairing	There are ambiguities as to how to (or if one should) couple the upper-layer standards defined in this solution with the indicated lower-layer standards.	No port number has been assigned to these messages	High
Data/comm profile pairing	There are ambiguities as to how to (or if one should) couple the upper-layer standards defined in this solution with the indicated lower-layer standards.	Rules for implementing NTCIP exchanges over WAVE have not been defined. It is unclear whether the Roadside Equipment should handle the WAVE security and then translate to its local network or if the information flow should actually be directly to the ITS	High
Data/comm profile pairing	There are ambiguities as to how to (or if one should) couple the upper-layer standards defined in this solution with the indicated lower-layer standards.	SAE J2735 was not designed to be implemented over DDS; interface details need to be defined.	High
Data/comm profile pairing	There are ambiguities as to how to (or if one should) couple the upper-layer standards defined in this solution with the indicated lower-layer standards.	SAE J2735 was not designed to be implemented over SNMP messaging; interface details need to be defined.	High
Data/comm profile pairing	There are ambiguities as to how to (or if one should) couple the upper-layer standards defined in this solution with the indicated lower-layer standards.	The dialogs, messages , and performance characteristics are not defined for this combination of flow-specific data over mobile internet.	High
Data/comm profile pairing	There are ambiguities as to how to (or if one should) couple the upper-layer standards defined in this solution with the indicated lower-layer standards.	The Electric Charging Hot Spot Notification was designed for DSRC	High
Data/comm profile pairing	There are ambiguities as to how to (or if one should) couple the upper-layer standards defined in this solution with the indicated lower-layer standards.	The precise rules for how to provide intersection geometry over EU-ICIP has not been defined.	High
Data/comm profile pairing	There are ambiguities as to how to (or if one should) couple the upper-layer standards defined in this solution with the indicated lower-layer standards.	The rules for sending TPEG over DATEX messaging are not defined; the excahnge will need to include meta-data describing the rules for broadcasting the information to vehicles.	High
Data/comm profile pairing	There are ambiguities as to how to (or if one should) couple the upper-layer standards defined in this solution with the indicated lower-layer standards.	There are no rules defined for how to send ISO 14816 over NTCIP Messaging	High
Data/comm profile pairing	There are ambiguities as to how to (or if one should) couple the upper-layer standards defined in this solution with the indicated lower-layer standards.	these standards are not designed to work together, but they provide much of the technical details from which a solution can be created.	High
Data/comm profile pairing	There are ambiguities as to how to (or if one should) couple the upper-layer standards defined in this solution with the indicated lower-layer standards.	These standards are not intended to operate together, but they propvide most of the information necessary	High
Data/comm profile pairing	There are ambiguities as to how to (or if one should) couple the upper-layer standards defined in this solution with the indicated lower-layer standards.	TPEG2 is not designed to be transported over NTCIP Messaging services.	High
Data/comm profile pairing	There are ambiguities as to how to (or if one should) couple the upper-layer standards defined in this solution with the indicated lower-layer standards.	UBL is not typically paired with NTCIP messaging	High

Service Package:	Spot Weather Impact Warning	Deployment Timeframe:	Day 1	Best (minimum) Issue Score	666

	Data/comm profile pairing	There are ambiguities as to how to (or if one should) couple the upper-layer standards defined in this solution with the indicated lower-layer standards.	Uncertain what off-the-shelf Internet mechanism is preferred to exchange this data	High
	Data/comm profile pairing	There are ambiguities as to how to (or if one should) couple the upper-layer standards defined in this solution with the indicated lower-layer standards.	Unusual combination of protocols	High
	Data/comm profile pairing	There are ambiguities as to how to (or if one should) couple the upper-layer standards defined in this solution with the indicated lower-layer standards.	While both DEN and mobile Internet are well defined, there is no an interoperability profile that defines how to pair the two together and address which port numbers to use and how to identify the center to which the information should be sent.	High
	Data/comm profile pairing	There are ambiguities as to how to (or if one should) couple the upper-layer standards defined in this solution with the indicated lower-layer standards.	While both IVI and mobile Internet are well defined, there is not an interoperability profile that defines how to pair the two together and address which port numbers to use.	High
	Data/comm profile pairing	There are ambiguities as to how to (or if one should) couple the upper-layer standards defined in this solution with the indicated lower-layer standards.	While TPEG2 and local broadcast wireless are well defined, there is not an interoperability profile that defines how to pair the two.	High

Service Package:	Spot Weather Impact Warning	Deployment Timeframe:	Day 1	Best (minimum) Issue Score	666

Source:	Traffic Management Center	Destination:	ITS Roadway Equipment	Flow:	variable speed limit control
Flow Description:	Information used to configure and control variable speed limit systems including the equipment used to provide current speed limits and other information to drivers.				

Solution	US: NTCIP Message Sign - SNMPv1/TLS	Solution Issue Score:	15

Issue	Issue Description	Assignment Notes	Severity
Security inadequate	The solution does not provide adequate communications security for the information triple, which potentially jeopardizes C-ITS operations.	Application-level authentication not provided	Medium
Security inadequate	The solution does not provide adequate communications security for the information triple, which potentially jeopardizes C-ITS operations.	It is unclear what security is provided with this link	Medium
Security inadequate	The solution does not provide adequate communications security for the information triple, which potentially jeopardizes C-ITS operations.	SIRI does not currently provide application level authentication.	Medium

Solution	US: NTCIP Message Sign - SNMPv3	Solution Issue Score:	36

Issue	Issue Description	Assignment Notes	Severity
Update data to SNMPv3	Data has been defined for SNMPv1, but needs to be updated to SNMPv3 format.	NTCIP 1201 data needs to be upgraded to SNMPv3.	Medium
Update data to SNMPv3	Data has been defined for SNMPv1, but needs to be updated to SNMPv3 format.	NTCIP 1202 data needs to be upgraded to SNMPv3.	Medium
Update data to SNMPv3	Data has been defined for SNMPv1, but needs to be updated to SNMPv3 format.	NTCIP 1203 data needs to be upgraded to SNMPv3.	Medium
Update data to SNMPv3	Data has been defined for SNMPv1, but needs to be updated to SNMPv3 format.	NTCIP 1204 data needs to be upgraded to SNMPv3.	Medium
Update data to SNMPv3	Data has been defined for SNMPv1, but needs to be updated to SNMPv3 format.	NTCIP 1205 data needs to be upgraded to SNMPv3.	Medium
Update data to SNMPv3	Data has been defined for SNMPv1, but needs to be updated to SNMPv3 format.	NTCIP 1207 data needs to be upgraded to SNMPv3.	Medium
Update data to SNMPv3	Data has been defined for SNMPv1, but needs to be updated to SNMPv3 format.	NTCIP 1209 data needs to be upgraded to SNMPv3.	Medium
Update data to SNMPv3	Data has been defined for SNMPv1, but needs to be updated to SNMPv3 format.	NTCIP 1210 data needs to be upgraded to SNMPv3.	Medium
Update data to SNMPv3	Data has been defined for SNMPv1, but needs to be updated to SNMPv3 format.	NTCIP 1211 data needs to be upgraded to SNMPv3.	Medium
Update data to SNMPv3	Data has been defined for SNMPv1, but needs to be updated to SNMPv3 format.	NTCIP 1213 data needs to be upgraded to SNMPv3.	Medium

Service Package:	Spot Weather Impact Warning	Deployment Timeframe:	Day 1	Best (minimum) Issue Score	666

Solution	DDS: NTCIP Message Sign - OMG DDS RPC	Solution Issue Score:	480

Issue	Issue Description	Assignment Notes	Severity
Data/comm profile pairing	There are ambiguities as to how to (or if one should) couple the upper-layer standards defined in this solution with the indicated lower-layer standards.		High
Data/comm profile pairing	There are ambiguities as to how to (or if one should) couple the upper-layer standards defined in this solution with the indicated lower-layer standards.	A port number has not been assigned to this message set.	High
Data/comm profile pairing	There are ambiguities as to how to (or if one should) couple the upper-layer standards defined in this solution with the indicated lower-layer standards.	It is unclear what encoding rules should be used as well as what port number.	High
Data/comm profile pairing	There are ambiguities as to how to (or if one should) couple the upper-layer standards defined in this solution with the indicated lower-layer standards.	It is unclear what encoding rules should be used for ATIS over NTCIP messaging, or if this is the actual intent of the standards.	High
Data/comm profile pairing	There are ambiguities as to how to (or if one should) couple the upper-layer standards defined in this solution with the indicated lower-layer standards.	No port number has been assigned to these messages	High
Data/comm profile pairing	There are ambiguities as to how to (or if one should) couple the upper-layer standards defined in this solution with the indicated lower-layer standards.	Rules for implementing NTCIP exchanges over WAVE have not been defined. It is unclear whether the Roadside Equipment should handle the WAVE security and then translate to its local network or if the information flow should actually be directly to the ITS	High
Data/comm profile pairing	There are ambiguities as to how to (or if one should) couple the upper-layer standards defined in this solution with the indicated lower-layer standards.	SAE J2735 was not designed to be implemented over DDS; interface details need to be defined.	High
Data/comm profile pairing	There are ambiguities as to how to (or if one should) couple the upper-layer standards defined in this solution with the indicated lower-layer standards.	SAE J2735 was not designed to be implemented over SNMP messaging; interface details need to be defined.	High
Data/comm profile pairing	There are ambiguities as to how to (or if one should) couple the upper-layer standards defined in this solution with the indicated lower-layer standards.	The dialogs, messages , and performance characteristics are not defined for this combination of flow-specific data over mobile internet.	High
Data/comm profile pairing	There are ambiguities as to how to (or if one should) couple the upper-layer standards defined in this solution with the indicated lower-layer standards.	The Electric Charging Hot Spot Notification was designed for DSRC	High
Data/comm profile pairing	There are ambiguities as to how to (or if one should) couple the upper-layer standards defined in this solution with the indicated lower-layer standards.	The precise rules for how to provide intersection geometry over EU-ICIP has not been defined.	High
Data/comm profile pairing	There are ambiguities as to how to (or if one should) couple the upper-layer standards defined in this solution with the indicated lower-layer standards.	The rules for sending TPEG over DATEX messaging are not defined; the excahnge will need to include meta-data describing the rules for broadcasting the information to vehicles.	High
Data/comm profile pairing	There are ambiguities as to how to (or if one should) couple the upper-layer standards defined in this solution with the indicated lower-layer standards.	There are no rules defined for how to send ISO 14816 over NTCIP Messaging	High
Data/comm profile pairing	There are ambiguities as to how to (or if one should) couple the upper-layer standards defined in this solution with the indicated lower-layer standards.	these standards are not designed to work together, but they provide much of the technical details from which a solution can be created.	High
Data/comm profile pairing	There are ambiguities as to how to (or if one should) couple the upper-layer standards defined in this solution with the indicated lower-layer standards.	These standards are not intended to operate together, but they propvide most of the information necessary	High
Data/comm profile pairing	There are ambiguities as to how to (or if one should) couple the upper-layer standards defined in this solution with the indicated lower-layer standards.	TPEG2 is not designed to be transported over NTCIP Messaging services.	High
Data/comm profile pairing	There are ambiguities as to how to (or if one should) couple the upper-layer standards defined in this solution with the indicated lower-layer standards.	UBL is not typically paired with NTCIP messaging	High

Service Package:	Spot Weather Impact Warning	Deployment Timeframe:	Day 1	Best (minimum) Issue Score	666

	Data/comm profile pairing	There are ambiguities as to how to (or if one should) couple the upper-layer standards defined in this solution with the indicated lower-layer standards.	Uncertain what off-the-shelf Internet mechanism is preferred to exchange this data	High
	Data/comm profile pairing	There are ambiguities as to how to (or if one should) couple the upper-layer standards defined in this solution with the indicated lower-layer standards.	Unusual combination of protocols	High
	Data/comm profile pairing	There are ambiguities as to how to (or if one should) couple the upper-layer standards defined in this solution with the indicated lower-layer standards.	While both DEN and mobile Internet are well defined, there is no an interoperability profile that defines how to pair the two together and address which port numbers to use and how to identify the center to which the information should be sent.	High
	Data/comm profile pairing	There are ambiguities as to how to (or if one should) couple the upper-layer standards defined in this solution with the indicated lower-layer standards.	While both IVI and mobile Internet are well defined, there is not an interoperability profile that defines how to pair the two together and address which port numbers to use.	High
	Data/comm profile pairing	There are ambiguities as to how to (or if one should) couple the upper-layer standards defined in this solution with the indicated lower-layer standards.	While TPEG2 and local broadcast wireless are well defined, there is not an interoperability profile that defines how to pair the two.	High

Service Package:	Spot Weather Impact Warning	Deployment Timeframe:	Day 1	Best (minimum) Issue Score	666

Source:	Traffic Management Center	Destination:	Transportation Information Center	Flow:	road network conditions

Flow Description:	Current and forecasted traffic information, road and weather conditions, and other road network status. Either raw data, processed data, or some combination of both may be provided by this flow. Information on diversions and alternate routes, closures,

Solution	US: TMDD - NTCIP Messaging	Solution Issue Score:	15

Issue	Issue Description	Assignment Notes	Severity
Security inadequate	The solution does not provide adequate communications security for the information triple, which potentially jeopardizes C-ITS operations.	Application-level authentication not provided	Medium
Security inadequate	The solution does not provide adequate communications security for the information triple, which potentially jeopardizes C-ITS operations.	It is unclear what security is provided with this link	Medium
Security inadequate	The solution does not provide adequate communications security for the information triple, which potentially jeopardizes C-ITS operations.	SIRI does not currently provide application level authentication.	Medium

Service Package:	Spot Weather Impact Warning	Deployment Timeframe:	Day 1	Best (minimum) Issue Score	666

Solution	DDS: TMDD - OMG DDS	Solution Issue Score:	480

Issue	Issue Description	Assignment Notes	Severity
Data/comm profile pairing	There are ambiguities as to how to (or if one should) couple the upper-layer standards defined in this solution with the indicated lower-layer standards.		High
Data/comm profile pairing	There are ambiguities as to how to (or if one should) couple the upper-layer standards defined in this solution with the indicated lower-layer standards.	A port number has not been assigned to this message set.	High
Data/comm profile pairing	There are ambiguities as to how to (or if one should) couple the upper-layer standards defined in this solution with the indicated lower-layer standards.	It is unclear what encoding rules should be used as well as what port number.	High
Data/comm profile pairing	There are ambiguities as to how to (or if one should) couple the upper-layer standards defined in this solution with the indicated lower-layer standards.	It is unclear what encoding rules should be used for ATIS over NTCIP messaging, or if this is the actual intent of the standards.	High
Data/comm profile pairing	There are ambiguities as to how to (or if one should) couple the upper-layer standards defined in this solution with the indicated lower-layer standards.	No port number has been assigned to these messages	High
Data/comm profile pairing	There are ambiguities as to how to (or if one should) couple the upper-layer standards defined in this solution with the indicated lower-layer standards.	Rules for implementing NTCIP exchanges over WAVE have not been defined. It is unclear whether the Roadside Equipment should handle the WAVE security and then translate to its local network or if the information flow should actually be directly to the ITS	High
Data/comm profile pairing	There are ambiguities as to how to (or if one should) couple the upper-layer standards defined in this solution with the indicated lower-layer standards.	SAE J2735 was not designed to be implemented over DDS; interface details need to be defined.	High
Data/comm profile pairing	There are ambiguities as to how to (or if one should) couple the upper-layer standards defined in this solution with the indicated lower-layer standards.	SAE J2735 was not designed to be implemented over SNMP messaging; interface details need to be defined.	High
Data/comm profile pairing	There are ambiguities as to how to (or if one should) couple the upper-layer standards defined in this solution with the indicated lower-layer standards.	The dialogs, messages , and performance characteristics are not defined for this combination of flow-specific data over mobile internet.	High
Data/comm profile pairing	There are ambiguities as to how to (or if one should) couple the upper-layer standards defined in this solution with the indicated lower-layer standards.	The Electric Charging Hot Spot Notification was designed for DSRC	High
Data/comm profile pairing	There are ambiguities as to how to (or if one should) couple the upper-layer standards defined in this solution with the indicated lower-layer standards.	The precise rules for how to provide intersection geometry over EU-ICIP has not been defined.	High
Data/comm profile pairing	There are ambiguities as to how to (or if one should) couple the upper-layer standards defined in this solution with the indicated lower-layer standards.	The rules for sending TPEG over DATEX messaging are not defined; the excahnge will need to include meta-data describing the rules for broadcasting the information to vehicles.	High
Data/comm profile pairing	There are ambiguities as to how to (or if one should) couple the upper-layer standards defined in this solution with the indicated lower-layer standards.	There are no rules defined for how to send ISO 14816 over NTCIP Messaging	High
Data/comm profile pairing	There are ambiguities as to how to (or if one should) couple the upper-layer standards defined in this solution with the indicated lower-layer standards.	these standards are not designed to work together, but they provide much of the technical details from which a solution can be created.	High
Data/comm profile pairing	There are ambiguities as to how to (or if one should) couple the upper-layer standards defined in this solution with the indicated lower-layer standards.	These standards are not intended to operate together, but they propvide most of the information necessary	High
Data/comm profile pairing	There are ambiguities as to how to (or if one should) couple the upper-layer standards defined in this solution with the indicated lower-layer standards.	TPEG2 is not designed to be transported over NTCIP Messaging services.	High
Data/comm profile pairing	There are ambiguities as to how to (or if one should) couple the upper-layer standards defined in this solution with the indicated lower-layer standards.	UBL is not typically paired with NTCIP messaging	High

Service Package:	Spot Weather Impact Warning	Deployment Timeframe:	Day 1	Best (minimum) Issue Score	666

Data/comm profile pairing	There are ambiguities as to how to (or if one should) couple the upper-layer standards defined in this solution with the indicated lower-layer standards.	Uncertain what off-the-shelf Internet mechanism is preferred to exchange this data	High
Data/comm profile pairing	There are ambiguities as to how to (or if one should) couple the upper-layer standards defined in this solution with the indicated lower-layer standards.	Unusual combination of protocols	High
Data/comm profile pairing	There are ambiguities as to how to (or if one should) couple the upper-layer standards defined in this solution with the indicated lower-layer standards.	While both DEN and mobile Internet are well defined, there is no an interoperability profile that defines how to pair the two together and address which port numbers to use and how to identify the center to which the information should be sent.	High
Data/comm profile pairing	There are ambiguities as to how to (or if one should) couple the upper-layer standards defined in this solution with the indicated lower-layer standards.	While both IVI and mobile Internet are well defined, there is not an interoperability profile that defines how to pair the two together and address which port numbers to use.	High
Data/comm profile pairing	There are ambiguities as to how to (or if one should) couple the upper-layer standards defined in this solution with the indicated lower-layer standards.	While TPEG2 and local broadcast wireless are well defined, there is not an interoperability profile that defines how to pair the two.	High

Source:	Transportation Information Center	Destination:	Connected Vehicle Roadside Equipment	Flow:	road weather advisory info

Flow Description:	Road weather advisories and associated configuration and control information that are used to manage the RSE. Advisories include segment-specific weather and road conditions including real-time advisories of deteriorating road and weather conditions, med

Service Package:	Spot Weather Impact Warning	Deployment Timeframe:	Day 1	Best (minimum) Issue Score	666

Source:	Transportation Information Center	Destination:	Traffic Management Center	Flow:	road network environmental situation data

Flow Description: Aggregated environmental situation data collected from vehicles and other sources for the road network. Aggregated information would include measured air temperature, exterior light status, wiper status, sun sensor status, rain sensor status, traction c

Solution: (None-Data) - NTCIP Messaging — **Solution Issue Score:** 15

Issue	Issue Description	Assignment Notes	Severity
Security inadequate	The solution does not provide adequate communications security for the information triple, which potentially jeopardizes C-ITS operations.	Application-level authentication not provided	Medium
Security inadequate	The solution does not provide adequate communications security for the information triple, which potentially jeopardizes C-ITS operations.	It is unclear what security is provided with this link	Medium
Security inadequate	The solution does not provide adequate communications security for the information triple, which potentially jeopardizes C-ITS operations.	SIRI does not currently provide application level authentication.	Medium

Source:	Transportation Information Center	Destination:	Vehicle OBE	Flow:	road weather advisories

Flow Description: Segment-specific weather and road conditions including real-time advisories of deteriorating road and weather conditions, medium-term advisories for the next 2-12 hours, and long-term advisories more than 12 hours into the future. The advisories may incl

Solution: TPEG2 - Mobile Internet (US) — **Solution Issue Score:** 15

Issue	Issue Description	Assignment Notes	Severity
Security inadequate	The solution does not provide adequate communications security for the information triple, which potentially jeopardizes C-ITS operations.	Application-level authentication not provided	Medium
Security inadequate	The solution does not provide adequate communications security for the information triple, which potentially jeopardizes C-ITS operations.	It is unclear what security is provided with this link	Medium
Security inadequate	The solution does not provide adequate communications security for the information triple, which potentially jeopardizes C-ITS operations.	SIRI does not currently provide application level authentication.	Medium

Service Package:	Spot Weather Impact Warning	Deployment Timeframe:	Day 1	Best (minimum) Issue Score	666

Source:	Vehicle OBE	Destination:	Connected Vehicle Roadside Equipment	Flow:	vehicle environmental data
Flow Description:	Data from vehicle safety and convenience systems that can be used to estimate environmental conditions, including measured air temperature, exterior light status, wiper status, sun sensor status, rain sensor status, traction control status, anti-lock brak				

Service Package:	Spot Weather Impact Warning	Deployment Timeframe:	Day 1	Best (minimum) Issue Score	666

Source:	Vehicle OBE	Destination:	Transportation Information Center	Flow:	vehicle environmental data

Flow Description:	Data from vehicle safety and convenience systems that can be used to estimate environmental conditions, including measured air temperature, exterior light status, wiper status, sun sensor status, rain sensor status, traction control status, anti-lock brak

Solution	US: SAE Other J2735 - Mobile Internet (US)	Solution Issue Score:	495

Issue	Issue Description	Assignment Notes	Severity
Data/comm profile pairing	There are ambiguities as to how to (or if one should) couple the upper-layer standards defined in this solution with the indicated lower-layer standards.		High
Data/comm profile pairing	There are ambiguities as to how to (or if one should) couple the upper-layer standards defined in this solution with the indicated lower-layer standards.	A port number has not been assigned to this message set.	High
Data/comm profile pairing	There are ambiguities as to how to (or if one should) couple the upper-layer standards defined in this solution with the indicated lower-layer standards.	It is unclear what encoding rules should be used as well as what port number.	High
Data/comm profile pairing	There are ambiguities as to how to (or if one should) couple the upper-layer standards defined in this solution with the indicated lower-layer standards.	It is unclear what encoding rules should be used for ATIS over NTCIP messaging, or if this is the actual intent of the standards.	High
Data/comm profile pairing	There are ambiguities as to how to (or if one should) couple the upper-layer standards defined in this solution with the indicated lower-layer standards.	No port number has been assigned to these messages	High
Data/comm profile pairing	There are ambiguities as to how to (or if one should) couple the upper-layer standards defined in this solution with the indicated lower-layer standards.	Rules for implementing NTCIP exchanges over WAVE have not been defined. It is unclear whether the Roadside Equipment should handle the WAVE security and then translate to its local network or if the information flow should actually be directly to the ITS	High
Data/comm profile pairing	There are ambiguities as to how to (or if one should) couple the upper-layer standards defined in this solution with the indicated lower-layer standards.	SAE J2735 was not designed to be implemented over DDS; interface details need to be defined.	High
Data/comm profile pairing	There are ambiguities as to how to (or if one should) couple the upper-layer standards defined in this solution with the indicated lower-layer standards.	SAE J2735 was not designed to be implemented over SNMP messaging; interface details need to be defined.	High
Data/comm profile pairing	There are ambiguities as to how to (or if one should) couple the upper-layer standards defined in this solution with the indicated lower-layer standards.	The dialogs, messages , and performance characteristics are not defined for this combination of flow-specific data over mobile internet.	High
Data/comm profile pairing	There are ambiguities as to how to (or if one should) couple the upper-layer standards defined in this solution with the indicated lower-layer standards.	The Electric Charging Hot Spot Notification was designed for DSRC	High
Data/comm profile pairing	There are ambiguities as to how to (or if one should) couple the upper-layer standards defined in this solution with the indicated lower-layer standards.	The precise rules for how to provide intersection geometry over EU-ICIP has not been defined.	High
Data/comm profile pairing	There are ambiguities as to how to (or if one should) couple the upper-layer standards defined in this solution with the indicated lower-layer standards.	The rules for sending TPEG over DATEX messaging are not defined; the excahnge will need to include meta-data describing the rules for broadcasting the information to vehicles.	High
Data/comm profile pairing	There are ambiguities as to how to (or if one should) couple the upper-layer standards defined in this solution with the indicated lower-layer standards.	There are no rules defined for how to send ISO 14816 over NTCIP Messaging	High
Data/comm profile pairing	There are ambiguities as to how to (or if one should) couple the upper-layer standards defined in this solution with the indicated lower-layer standards.	these standards are not designed to work together, but they provide much of the technical details from which a solution can be created.	High
Data/comm profile pairing	There are ambiguities as to how to (or if one should) couple the upper-layer standards defined in this solution with the indicated lower-layer standards.	These standards are not intended to operate together, but they propvide most of the information necessary	High

Service Package:	Spot Weather Impact Warning	Deployment Timeframe:	Day 1	Best (minimum) Issue Score	666

Data/comm profile pairing	There are ambiguities as to how to (or if one should) couple the upper-layer standards defined in this solution with the indicated lower-layer standards.	TPEG2 is not designed to be transported over NTCIP Messaging services.	High
Data/comm profile pairing	There are ambiguities as to how to (or if one should) couple the upper-layer standards defined in this solution with the indicated lower-layer standards.	UBL is not typically paired with NTCIP messaging	High
Data/comm profile pairing	There are ambiguities as to how to (or if one should) couple the upper-layer standards defined in this solution with the indicated lower-layer standards.	Uncertain what off-the-shelf Internet mechanism is preferred to exchange this data	High
Data/comm profile pairing	There are ambiguities as to how to (or if one should) couple the upper-layer standards defined in this solution with the indicated lower-layer standards.	Unusual combination of protocols	High
Data/comm profile pairing	There are ambiguities as to how to (or if one should) couple the upper-layer standards defined in this solution with the indicated lower-layer standards.	While both DEN and mobile Internet are well defined, there is no an interoperability profile that defines how to pair the two together and address which port numbers to use and how to identify the center to which the information should be sent.	High
Data/comm profile pairing	There are ambiguities as to how to (or if one should) couple the upper-layer standards defined in this solution with the indicated lower-layer standards.	While both IVI and mobile Internet are well defined, there is not an interoperability profile that defines how to pair the two together and address which port numbers to use.	High
Data/comm profile pairing	There are ambiguities as to how to (or if one should) couple the upper-layer standards defined in this solution with the indicated lower-layer standards.	While TPEG2 and local broadcast wireless are well defined, there is not an interoperability profile that defines how to pair the two.	High
Security inadequate	The solution does not provide adequate communications security for the information triple, which potentially jeopardizes C-ITS operations.	Application-level authentication not provided	Medium
Security inadequate	The solution does not provide adequate communications security for the information triple, which potentially jeopardizes C-ITS operations.	It is unclear what security is provided with this link	Medium
Security inadequate	The solution does not provide adequate communications security for the information triple, which potentially jeopardizes C-ITS operations.	SIRI does not currently provide application level authentication.	Medium

Source:	Weather Service	Destination:	Traffic Management Center	Flow:	weather information
Flow Description:	Accumulated forecasted and current weather data (e.g., temperature, pressure, wind speed, wind direction, humidity, precipitation, visibility, light conditions, etc.).				

Service Package:	Transit Signal Priority	Deployment Timeframe:	Day 1	Best (minimum) Issue Score	1563

The Transit Signal Priority application uses transit vehicle to infrastructure communications to allow a transit vehicle to request an priority at one or a series of intersection. The application includes feedback to the transit driver indicating whether the signal priority has been granted or not. This application can contribute to improved operating performance of the transit vehicles by reducing the time spent stopped at a red light.

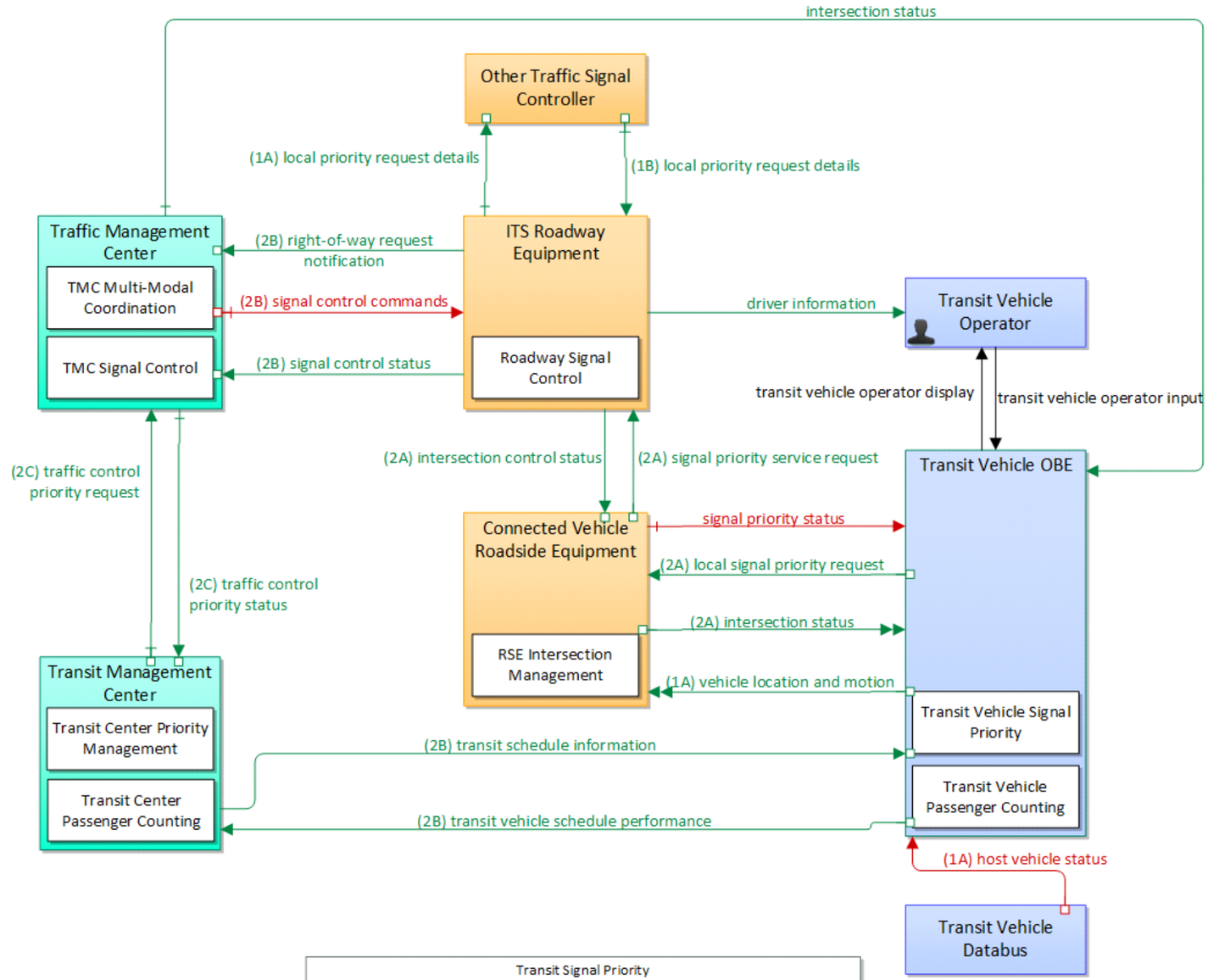

Transit Signal Priority			
7	Physical	Sep 28, 2017	NAT

Service Package:	Transit Signal Priority	Deployment Timeframe:	Day 1	Best (minimum) Issue Score	1563

Source:	Connected Vehicle Roadside Equipment	Destination:	ITS Roadway Equipment	Flow:	signal priority service request

Flow Description:	A service request for vehicle priority issued to a traffic signal controller that results in green extension or other accommodation for the priority vehicle, within the current signal timing plan. The request includes the priority level, the desired time

Solution	US: NTCIP Signal Priority - SNMPv3	Solution Issue Score:	36

Issue	Issue Description	Assignment Notes	Severity
Update data to SNMPv3	Data has been defined for SNMPv1, but needs to be updated to SNMPv3 format.	NTCIP 1201 data needs to be upgraded to SNMPv3.	Medium
Update data to SNMPv3	Data has been defined for SNMPv1, but needs to be updated to SNMPv3 format.	NTCIP 1202 data needs to be upgraded to SNMPv3.	Medium
Update data to SNMPv3	Data has been defined for SNMPv1, but needs to be updated to SNMPv3 format.	NTCIP 1203 data needs to be upgraded to SNMPv3.	Medium
Update data to SNMPv3	Data has been defined for SNMPv1, but needs to be updated to SNMPv3 format.	NTCIP 1204 data needs to be upgraded to SNMPv3.	Medium
Update data to SNMPv3	Data has been defined for SNMPv1, but needs to be updated to SNMPv3 format.	NTCIP 1205 data needs to be upgraded to SNMPv3.	Medium
Update data to SNMPv3	Data has been defined for SNMPv1, but needs to be updated to SNMPv3 format.	NTCIP 1207 data needs to be upgraded to SNMPv3.	Medium
Update data to SNMPv3	Data has been defined for SNMPv1, but needs to be updated to SNMPv3 format.	NTCIP 1209 data needs to be upgraded to SNMPv3.	Medium
Update data to SNMPv3	Data has been defined for SNMPv1, but needs to be updated to SNMPv3 format.	NTCIP 1210 data needs to be upgraded to SNMPv3.	Medium
Update data to SNMPv3	Data has been defined for SNMPv1, but needs to be updated to SNMPv3 format.	NTCIP 1211 data needs to be upgraded to SNMPv3.	Medium
Update data to SNMPv3	Data has been defined for SNMPv1, but needs to be updated to SNMPv3 format.	NTCIP 1213 data needs to be upgraded to SNMPv3.	Medium

Service Package:	Transit Signal Priority	Deployment Timeframe:	Day 1	Best (minimum) Issue Score	1563

Solution	DDS: NTCIP Signal Priority - OMG DDS RPC	Solution Issue Score:	480

Issue	Issue Description	Assignment Notes	Severity
Data/comm profile pairing	There are ambiguities as to how to (or if one should) couple the upper-layer standards defined in this solution with the indicated lower-layer standards.		High
Data/comm profile pairing	There are ambiguities as to how to (or if one should) couple the upper-layer standards defined in this solution with the indicated lower-layer standards.	A port number has not been assigned to this message set.	High
Data/comm profile pairing	There are ambiguities as to how to (or if one should) couple the upper-layer standards defined in this solution with the indicated lower-layer standards.	It is unclear what encoding rules should be used as well as what port number.	High
Data/comm profile pairing	There are ambiguities as to how to (or if one should) couple the upper-layer standards defined in this solution with the indicated lower-layer standards.	It is unclear what encoding rules should be used for ATIS over NTCIP messaging, or if this is the actual intent of the standards.	High
Data/comm profile pairing	There are ambiguities as to how to (or if one should) couple the upper-layer standards defined in this solution with the indicated lower-layer standards.	No port number has been assigned to these messages	High
Data/comm profile pairing	There are ambiguities as to how to (or if one should) couple the upper-layer standards defined in this solution with the indicated lower-layer standards.	Rules for implementing NTCIP exchanges over WAVE have not been defined. It is unclear whether the Roadside Equipment should handle the WAVE security and then translate to its local network or if the information flow should actually be directly to the ITS	High
Data/comm profile pairing	There are ambiguities as to how to (or if one should) couple the upper-layer standards defined in this solution with the indicated lower-layer standards.	SAE J2735 was not designed to be implemented over DDS; interface details need to be defined.	High
Data/comm profile pairing	There are ambiguities as to how to (or if one should) couple the upper-layer standards defined in this solution with the indicated lower-layer standards.	SAE J2735 was not designed to be implemented over SNMP messaging; interface details need to be defined.	High
Data/comm profile pairing	There are ambiguities as to how to (or if one should) couple the upper-layer standards defined in this solution with the indicated lower-layer standards.	The dialogs, messages , and performance characteristics are not defined for this combination of flow-specific data over mobile internet.	High
Data/comm profile pairing	There are ambiguities as to how to (or if one should) couple the upper-layer standards defined in this solution with the indicated lower-layer standards.	The Electric Charging Hot Spot Notification was designed for DSRC	High
Data/comm profile pairing	There are ambiguities as to how to (or if one should) couple the upper-layer standards defined in this solution with the indicated lower-layer standards.	The precise rules for how to provide intersection geometry over EU-ICIP has not been defined.	High
Data/comm profile pairing	There are ambiguities as to how to (or if one should) couple the upper-layer standards defined in this solution with the indicated lower-layer standards.	The rules for sending TPEG over DATEX messaging are not defined; the excahnge will need to include meta-data describing the rules for broadcasting the information to vehicles.	High
Data/comm profile pairing	There are ambiguities as to how to (or if one should) couple the upper-layer standards defined in this solution with the indicated lower-layer standards.	There are no rules defined for how to send ISO 14816 over NTCIP Messaging	High
Data/comm profile pairing	There are ambiguities as to how to (or if one should) couple the upper-layer standards defined in this solution with the indicated lower-layer standards.	these standards are not designed to work together, but they provide much of the technical details from which a solution can be created.	High
Data/comm profile pairing	There are ambiguities as to how to (or if one should) couple the upper-layer standards defined in this solution with the indicated lower-layer standards.	These standards are not intended to operate together, but they propvide most of the information necessary	High
Data/comm profile pairing	There are ambiguities as to how to (or if one should) couple the upper-layer standards defined in this solution with the indicated lower-layer standards.	TPEG2 is not designed to be transported over NTCIP Messaging services.	High
Data/comm profile pairing	There are ambiguities as to how to (or if one should) couple the upper-layer standards defined in this solution with the indicated lower-layer standards.	UBL is not typically paired with NTCIP messaging	High

Service Package:	Transit Signal Priority	Deployment Timeframe:	Day 1	Best (minimum) Issue Score	1563

Data/comm profile pairing	There are ambiguities as to how to (or if one should) couple the upper-layer standards defined in this solution with the indicated lower-layer standards.	Uncertain what off-the-shelf Internet mechanism is preferred to exchange this data	High
Data/comm profile pairing	There are ambiguities as to how to (or if one should) couple the upper-layer standards defined in this solution with the indicated lower-layer standards.	Unusual combination of protocols	High
Data/comm profile pairing	There are ambiguities as to how to (or if one should) couple the upper-layer standards defined in this solution with the indicated lower-layer standards.	While both DEN and mobile Internet are well defined, there is no an interoperability profile that defines how to pair the two together and address which port numbers to use and how to identify the center to which the information should be sent.	High
Data/comm profile pairing	There are ambiguities as to how to (or if one should) couple the upper-layer standards defined in this solution with the indicated lower-layer standards.	While both IVI and mobile Internet are well defined, there is not an interoperability profile that defines how to pair the two together and address which port numbers to use.	High
Data/comm profile pairing	There are ambiguities as to how to (or if one should) couple the upper-layer standards defined in this solution with the indicated lower-layer standards.	While TPEG2 and local broadcast wireless are well defined, there is not an interoperability profile that defines how to pair the two.	High

Source:	Connected Vehicle Roadside Equipment	Destination:	Transit Vehicle OBE	Flow:	intersection status

Flow Description:	Current signal phase and timing information for all lanes at a signalized intersection. This flow identifies active lanes and lanes that are being stopped and specifies the length of time that the current state will persist for each lane. It also identi

Service Package:	Transit Signal Priority	Deployment Timeframe:	Day 1	Best (minimum) Issue Score	1563

Source:	Connected Vehicle Roadside Equipment	Destination:	Transit Vehicle OBE	Flow:	signal priority status
Flow Description:	In response to a request for signal priority, this flow indicates the status of the priority or preemption request.				

Service Package:	Transit Signal Priority	Deployment Timeframe:	Day 1	Best (minimum) Issue Score	1563

Source:	ITS Roadway Equipment	Destination:	Connected Vehicle Roadside Equipment	Flow:	intersection control status
Flow Description:	Status data provided by the traffic signal controller including phase information, alarm status, and priority/preempt status.				

Solution	US: NTCIP Traffic Signal - SNMPv3	Solution Issue Score:	39

Issue	Issue Description	Assignment Notes	Severity
Dialogs are not fully defined (medium)	The specific dialogs for exchanging this data have not been fully defined.	NTCIP messaging defines how a process can subscribe and publish data, but does not provide a mechanism within the host to allow multipe processes to subscribe and publish information cooperatively.	Medium
Update data to SNMPv3	Data has been defined for SNMPv1, but needs to be updated to SNMPv3 format.	NTCIP 1201 data needs to be upgraded to SNMPv3.	Medium
Update data to SNMPv3	Data has been defined for SNMPv1, but needs to be updated to SNMPv3 format.	NTCIP 1202 data needs to be upgraded to SNMPv3.	Medium
Update data to SNMPv3	Data has been defined for SNMPv1, but needs to be updated to SNMPv3 format.	NTCIP 1203 data needs to be upgraded to SNMPv3.	Medium
Update data to SNMPv3	Data has been defined for SNMPv1, but needs to be updated to SNMPv3 format.	NTCIP 1204 data needs to be upgraded to SNMPv3.	Medium
Update data to SNMPv3	Data has been defined for SNMPv1, but needs to be updated to SNMPv3 format.	NTCIP 1205 data needs to be upgraded to SNMPv3.	Medium
Update data to SNMPv3	Data has been defined for SNMPv1, but needs to be updated to SNMPv3 format.	NTCIP 1207 data needs to be upgraded to SNMPv3.	Medium
Update data to SNMPv3	Data has been defined for SNMPv1, but needs to be updated to SNMPv3 format.	NTCIP 1209 data needs to be upgraded to SNMPv3.	Medium
Update data to SNMPv3	Data has been defined for SNMPv1, but needs to be updated to SNMPv3 format.	NTCIP 1210 data needs to be upgraded to SNMPv3.	Medium
Update data to SNMPv3	Data has been defined for SNMPv1, but needs to be updated to SNMPv3 format.	NTCIP 1211 data needs to be upgraded to SNMPv3.	Medium
Update data to SNMPv3	Data has been defined for SNMPv1, but needs to be updated to SNMPv3 format.	NTCIP 1213 data needs to be upgraded to SNMPv3.	Medium

Service Package:	Transit Signal Priority	Deployment Timeframe:	Day 1	Best (minimum) Issue Score	1563

Solution	DDS: NTCIP Traffic Signal - OMG DDS RPC	Solution Issue Score:	480

Issue	Issue Description	Assignment Notes	Severity
Data/comm profile pairing	There are ambiguities as to how to (or if one should) couple the upper-layer standards defined in this solution with the indicated lower-layer standards.		High
Data/comm profile pairing	There are ambiguities as to how to (or if one should) couple the upper-layer standards defined in this solution with the indicated lower-layer standards.	A port number has not been assigned to this message set.	High
Data/comm profile pairing	There are ambiguities as to how to (or if one should) couple the upper-layer standards defined in this solution with the indicated lower-layer standards.	It is unclear what encoding rules should be used as well as what port number.	High
Data/comm profile pairing	There are ambiguities as to how to (or if one should) couple the upper-layer standards defined in this solution with the indicated lower-layer standards.	It is unclear what encoding rules should be used for ATIS over NTCIP messaging, or if this is the actual intent of the standards.	High
Data/comm profile pairing	There are ambiguities as to how to (or if one should) couple the upper-layer standards defined in this solution with the indicated lower-layer standards.	No port number has been assigned to these messages	High
Data/comm profile pairing	There are ambiguities as to how to (or if one should) couple the upper-layer standards defined in this solution with the indicated lower-layer standards.	Rules for implementing NTCIP exchanges over WAVE have not been defined. It is unclear whether the Roadside Equipment should handle the WAVE security and then translate to its local network or if the information flow should actually be directly to the ITS	High
Data/comm profile pairing	There are ambiguities as to how to (or if one should) couple the upper-layer standards defined in this solution with the indicated lower-layer standards.	SAE J2735 was not designed to be implemented over DDS; interface details need to be defined.	High
Data/comm profile pairing	There are ambiguities as to how to (or if one should) couple the upper-layer standards defined in this solution with the indicated lower-layer standards.	SAE J2735 was not designed to be implemented over SNMP messaging; interface details need to be defined.	High
Data/comm profile pairing	There are ambiguities as to how to (or if one should) couple the upper-layer standards defined in this solution with the indicated lower-layer standards.	The dialogs, messages , and performance characteristics are not defined for this combination of flow-specific data over mobile internet.	High
Data/comm profile pairing	There are ambiguities as to how to (or if one should) couple the upper-layer standards defined in this solution with the indicated lower-layer standards.	The Electric Charging Hot Spot Notification was designed for DSRC	High
Data/comm profile pairing	There are ambiguities as to how to (or if one should) couple the upper-layer standards defined in this solution with the indicated lower-layer standards.	The precise rules for how to provide intersection geometry over EU-ICIP has not been defined.	High
Data/comm profile pairing	There are ambiguities as to how to (or if one should) couple the upper-layer standards defined in this solution with the indicated lower-layer standards.	The rules for sending TPEG over DATEX messaging are not defined; the excahnge will need to include meta-data describing the rules for broadcasting the information to vehicles.	High
Data/comm profile pairing	There are ambiguities as to how to (or if one should) couple the upper-layer standards defined in this solution with the indicated lower-layer standards.	There are no rules defined for how to send ISO 14816 over NTCIP Messaging	High
Data/comm profile pairing	There are ambiguities as to how to (or if one should) couple the upper-layer standards defined in this solution with the indicated lower-layer standards.	these standards are not designed to work together, but they provide much of the technical details from which a solution can be created.	High
Data/comm profile pairing	There are ambiguities as to how to (or if one should) couple the upper-layer standards defined in this solution with the indicated lower-layer standards.	These standards are not intended to operate together, but they propvide most of the information necessary	High
Data/comm profile pairing	There are ambiguities as to how to (or if one should) couple the upper-layer standards defined in this solution with the indicated lower-layer standards.	TPEG2 is not designed to be transported over NTCIP Messaging services.	High
Data/comm profile pairing	There are ambiguities as to how to (or if one should) couple the upper-layer standards defined in this solution with the indicated lower-layer standards.	UBL is not typically paired with NTCIP messaging	High

Service Package:	Transit Signal Priority	Deployment Timeframe:	Day 1	Best (minimum) Issue Score	1563

Data/comm profile pairing	There are ambiguities as to how to (or if one should) couple the upper-layer standards defined in this solution with the indicated lower-layer standards.	Uncertain what off-the-shelf Internet mechanism is preferred to exchange this data	High
Data/comm profile pairing	There are ambiguities as to how to (or if one should) couple the upper-layer standards defined in this solution with the indicated lower-layer standards.	Unusual combination of protocols	High
Data/comm profile pairing	There are ambiguities as to how to (or if one should) couple the upper-layer standards defined in this solution with the indicated lower-layer standards.	While both DEN and mobile Internet are well defined, there is no an interoperability profile that defines how to pair the two together and address which port numbers to use and how to identify the center to which the information should be sent.	High
Data/comm profile pairing	There are ambiguities as to how to (or if one should) couple the upper-layer standards defined in this solution with the indicated lower-layer standards.	While both IVI and mobile Internet are well defined, there is not an interoperability profile that defines how to pair the two together and address which port numbers to use.	High
Data/comm profile pairing	There are ambiguities as to how to (or if one should) couple the upper-layer standards defined in this solution with the indicated lower-layer standards.	While TPEG2 and local broadcast wireless are well defined, there is not an interoperability profile that defines how to pair the two.	High

Source:	ITS Roadway Equipment	Destination:	Other Traffic Signal Controller	Flow:	local priority request details
Flow Description:	It contains details of the local priority requests that have been received from Other Vehicles.				

Service Package:	Transit Signal Priority	Deployment Timeframe:	Day 1	Best (minimum) Issue Score	1563

Source:	ITS Roadway Equipment	Destination:	Traffic Management Center	Flow:	right-of-way request notification
Flow Description:	Notice that a request has occurred for signal prioritization, signal preemption, pedestrian call, multi-modal crossing activation, or other source for right-of-way.				

Solution	US: NTCIP Signal Priority - SNMPv1/TLS	Solution Issue Score:	15

Issue	Issue Description	Assignment Notes	Severity
Security inadequate	The solution does not provide adequate communications security for the information triple, which potentially jeopardizes C-ITS operations.	Application-level authentication not provided	Medium
Security inadequate	The solution does not provide adequate communications security for the information triple, which potentially jeopardizes C-ITS operations.	It is unclear what security is provided with this link	Medium
Security inadequate	The solution does not provide adequate communications security for the information triple, which potentially jeopardizes C-ITS operations.	SIRI does not currently provide application level authentication.	Medium

Solution	US: NTCIP Signal Priority - SNMPv3	Solution Issue Score:	36

Issue	Issue Description	Assignment Notes	Severity
Update data to SNMPv3	Data has been defined for SNMPv1, but needs to be updated to SNMPv3 format.	NTCIP 1201 data needs to be upgraded to SNMPv3.	Medium
Update data to SNMPv3	Data has been defined for SNMPv1, but needs to be updated to SNMPv3 format.	NTCIP 1202 data needs to be upgraded to SNMPv3.	Medium
Update data to SNMPv3	Data has been defined for SNMPv1, but needs to be updated to SNMPv3 format.	NTCIP 1203 data needs to be upgraded to SNMPv3.	Medium
Update data to SNMPv3	Data has been defined for SNMPv1, but needs to be updated to SNMPv3 format.	NTCIP 1204 data needs to be upgraded to SNMPv3.	Medium
Update data to SNMPv3	Data has been defined for SNMPv1, but needs to be updated to SNMPv3 format.	NTCIP 1205 data needs to be upgraded to SNMPv3.	Medium
Update data to SNMPv3	Data has been defined for SNMPv1, but needs to be updated to SNMPv3 format.	NTCIP 1207 data needs to be upgraded to SNMPv3.	Medium
Update data to SNMPv3	Data has been defined for SNMPv1, but needs to be updated to SNMPv3 format.	NTCIP 1209 data needs to be upgraded to SNMPv3.	Medium
Update data to SNMPv3	Data has been defined for SNMPv1, but needs to be updated to SNMPv3 format.	NTCIP 1210 data needs to be upgraded to SNMPv3.	Medium
Update data to SNMPv3	Data has been defined for SNMPv1, but needs to be updated to SNMPv3 format.	NTCIP 1211 data needs to be upgraded to SNMPv3.	Medium
Update data to SNMPv3	Data has been defined for SNMPv1, but needs to be updated to SNMPv3 format.	NTCIP 1213 data needs to be upgraded to SNMPv3.	Medium

Service Package:	Transit Signal Priority	Deployment Timeframe:	Day 1	Best (minimum) Issue Score	1563

Solution	DDS: NTCIP Signal Priority - OMG DDS RPC	Solution Issue Score:	480

Issue	Issue Description	Assignment Notes	Severity
Data/comm profile pairing	There are ambiguities as to how to (or if one should) couple the upper-layer standards defined in this solution with the indicated lower-layer standards.		High
Data/comm profile pairing	There are ambiguities as to how to (or if one should) couple the upper-layer standards defined in this solution with the indicated lower-layer standards.	A port number has not been assigned to this message set.	High
Data/comm profile pairing	There are ambiguities as to how to (or if one should) couple the upper-layer standards defined in this solution with the indicated lower-layer standards.	It is unclear what encoding rules should be used as well as what port number.	High
Data/comm profile pairing	There are ambiguities as to how to (or if one should) couple the upper-layer standards defined in this solution with the indicated lower-layer standards.	It is unclear what encoding rules should be used for ATIS over NTCIP messaging, or if this is the actual intent of the standards.	High
Data/comm profile pairing	There are ambiguities as to how to (or if one should) couple the upper-layer standards defined in this solution with the indicated lower-layer standards.	No port number has been assigned to these messages	High
Data/comm profile pairing	There are ambiguities as to how to (or if one should) couple the upper-layer standards defined in this solution with the indicated lower-layer standards.	Rules for implementing NTCIP exchanges over WAVE have not been defined. It is unclear whether the Roadside Equipment should handle the WAVE security and then translate to its local network or if the information flow should actually be directly to the ITS	High
Data/comm profile pairing	There are ambiguities as to how to (or if one should) couple the upper-layer standards defined in this solution with the indicated lower-layer standards.	SAE J2735 was not designed to be implemented over DDS; interface details need to be defined.	High
Data/comm profile pairing	There are ambiguities as to how to (or if one should) couple the upper-layer standards defined in this solution with the indicated lower-layer standards.	SAE J2735 was not designed to be implemented over SNMP messaging; interface details need to be defined.	High
Data/comm profile pairing	There are ambiguities as to how to (or if one should) couple the upper-layer standards defined in this solution with the indicated lower-layer standards.	The dialogs, messages , and performance characteristics are not defined for this combination of flow-specific data over mobile internet.	High
Data/comm profile pairing	There are ambiguities as to how to (or if one should) couple the upper-layer standards defined in this solution with the indicated lower-layer standards.	The Electric Charging Hot Spot Notification was designed for DSRC	High
Data/comm profile pairing	There are ambiguities as to how to (or if one should) couple the upper-layer standards defined in this solution with the indicated lower-layer standards.	The precise rules for how to provide intersection geometry over EU-ICIP has not been defined.	High
Data/comm profile pairing	There are ambiguities as to how to (or if one should) couple the upper-layer standards defined in this solution with the indicated lower-layer standards.	The rules for sending TPEG over DATEX messaging are not defined; the excahnge will need to include meta-data describing the rules for broadcasting the information to vehicles.	High
Data/comm profile pairing	There are ambiguities as to how to (or if one should) couple the upper-layer standards defined in this solution with the indicated lower-layer standards.	There are no rules defined for how to send ISO 14816 over NTCIP Messaging	High
Data/comm profile pairing	There are ambiguities as to how to (or if one should) couple the upper-layer standards defined in this solution with the indicated lower-layer standards.	these standards are not designed to work together, but they provide much of the technical details from which a solution can be created.	High
Data/comm profile pairing	There are ambiguities as to how to (or if one should) couple the upper-layer standards defined in this solution with the indicated lower-layer standards.	These standards are not intended to operate together, but they propvide most of the information necessary	High
Data/comm profile pairing	There are ambiguities as to how to (or if one should) couple the upper-layer standards defined in this solution with the indicated lower-layer standards.	TPEG2 is not designed to be transported over NTCIP Messaging services.	High
Data/comm profile pairing	There are ambiguities as to how to (or if one should) couple the upper-layer standards defined in this solution with the indicated lower-layer standards.	UBL is not typically paired with NTCIP messaging	High

	Data/comm profile pairing	There are ambiguities as to how to (or if one should) couple the upper-layer standards defined in this solution with the indicated lower-layer standards.	Uncertain what off-the-shelf Internet mechanism is preferred to exchange this data	High
	Data/comm profile pairing	There are ambiguities as to how to (or if one should) couple the upper-layer standards defined in this solution with the indicated lower-layer standards.	Unusual combination of protocols	High
	Data/comm profile pairing	There are ambiguities as to how to (or if one should) couple the upper-layer standards defined in this solution with the indicated lower-layer standards.	While both DEN and mobile Internet are well defined, there is no an interoperability profile that defines how to pair the two together and address which port numbers to use and how to identify the center to which the information should be sent.	High
	Data/comm profile pairing	There are ambiguities as to how to (or if one should) couple the upper-layer standards defined in this solution with the indicated lower-layer standards.	While both IVI and mobile Internet are well defined, there is not an interoperability profile that defines how to pair the two together and address which port numbers to use.	High
	Data/comm profile pairing	There are ambiguities as to how to (or if one should) couple the upper-layer standards defined in this solution with the indicated lower-layer standards.	While TPEG2 and local broadcast wireless are well defined, there is not an interoperability profile that defines how to pair the two.	High

Service Package:	Transit Signal Priority	Deployment Timeframe:	Day 1	Best (minimum) Issue Score	1563

Source:	ITS Roadway Equipment	Destination:	Traffic Management Center	Flow:	signal control status
Flow Description:	Operational and status data of traffic signal control equipment including operating condition and current indications.				

Solution	US: NTCIP Traffic Signal - SNMPv1	Solution Issue Score:	3

Issue	Issue Description	Assignment Notes	Severity
Dialogs are not fully defined (medium)	The specific dialogs for exchanging this data have not been fully defined.	NTCIP messaging defines how a process can subscribe and publish data, but does not provide a mechanism within the host to allow multipe processes to subscribe and publish information cooperatively.	Medium

Solution	US: NTCIP Traffic Signal - SNMPv1/TLS	Solution Issue Score:	18

Issue	Issue Description	Assignment Notes	Severity
Dialogs are not fully defined (medium)	The specific dialogs for exchanging this data have not been fully defined.	NTCIP messaging defines how a process can subscribe and publish data, but does not provide a mechanism within the host to allow multipe processes to subscribe and publish information cooperatively.	Medium
Security inadequate	The solution does not provide adequate communications security for the information triple, which potentially jeopardizes C-ITS operations.	Application-level authentication not provided	Medium
Security inadequate	The solution does not provide adequate communications security for the information triple, which potentially jeopardizes C-ITS operations.	It is unclear what security is provided with this link	Medium
Security inadequate	The solution does not provide adequate communications security for the information triple, which potentially jeopardizes C-ITS operations.	SIRI does not currently provide application level authentication.	Medium

Solution	US: NTCIP Traffic Signal - SNMPv3	Solution Issue Score:	39

Issue	Issue Description	Assignment Notes	Severity
Dialogs are not fully defined (medium)	The specific dialogs for exchanging this data have not been fully defined.	NTCIP messaging defines how a process can subscribe and publish data, but does not provide a mechanism within the host to allow multipe processes to subscribe and publish information cooperatively.	Medium
Update data to SNMPv3	Data has been defined for SNMPv1, but needs to be updated to SNMPv3 format.	NTCIP 1201 data needs to be upgraded to SNMPv3.	Medium
Update data to SNMPv3	Data has been defined for SNMPv1, but needs to be updated to SNMPv3 format.	NTCIP 1202 data needs to be upgraded to SNMPv3.	Medium
Update data to SNMPv3	Data has been defined for SNMPv1, but needs to be updated to SNMPv3 format.	NTCIP 1203 data needs to be upgraded to SNMPv3.	Medium
Update data to SNMPv3	Data has been defined for SNMPv1, but needs to be updated to SNMPv3 format.	NTCIP 1204 data needs to be upgraded to SNMPv3.	Medium
Update data to SNMPv3	Data has been defined for SNMPv1, but needs to be updated to SNMPv3 format.	NTCIP 1205 data needs to be upgraded to SNMPv3.	Medium
Update data to SNMPv3	Data has been defined for SNMPv1, but needs to be updated to SNMPv3 format.	NTCIP 1207 data needs to be upgraded to SNMPv3.	Medium
Update data to SNMPv3	Data has been defined for SNMPv1, but needs to be updated to SNMPv3 format.	NTCIP 1209 data needs to be upgraded to SNMPv3.	Medium
Update data to SNMPv3	Data has been defined for SNMPv1, but needs to be updated to SNMPv3 format.	NTCIP 1210 data needs to be upgraded to SNMPv3.	Medium
Update data to SNMPv3	Data has been defined for SNMPv1, but needs to be updated to SNMPv3 format.	NTCIP 1211 data needs to be upgraded to SNMPv3.	Medium
Update data to SNMPv3	Data has been defined for SNMPv1, but needs to be updated to SNMPv3 format.	NTCIP 1213 data needs to be upgraded to SNMPv3.	Medium

Service Package:	Transit Signal Priority	Deployment Timeframe:	Day 1	Best (minimum) Issue Score	1563

Solution	DDS: NTCIP Traffic Signal - OMG DDS RPC	Solution Issue Score:	480

Issue	Issue Description	Assignment Notes	Severity
Data/comm profile pairing	There are ambiguities as to how to (or if one should) couple the upper-layer standards defined in this solution with the indicated lower-layer standards.	SAE J2735 was not designed to be implemented over SNMP messaging; interface details need to be defined.	High
Data/comm profile pairing	There are ambiguities as to how to (or if one should) couple the upper-layer standards defined in this solution with the indicated lower-layer standards.	The dialogs, messages , and performance characteristics are not defined for this combination of flow-specific data over mobile internet.	High
Data/comm profile pairing	There are ambiguities as to how to (or if one should) couple the upper-layer standards defined in this solution with the indicated lower-layer standards.	The Electric Charging Hot Spot Notification was designed for DSRC	High
Data/comm profile pairing	There are ambiguities as to how to (or if one should) couple the upper-layer standards defined in this solution with the indicated lower-layer standards.	The precise rules for how to provide intersection geometry over EU-ICIP has not been defined.	High
Data/comm profile pairing	There are ambiguities as to how to (or if one should) couple the upper-layer standards defined in this solution with the indicated lower-layer standards.	The rules for sending TPEG over DATEX messaging are not defined; the excahnge will need to include meta-data describing the rules for broadcasting the information to vehicles.	High
Data/comm profile pairing	There are ambiguities as to how to (or if one should) couple the upper-layer standards defined in this solution with the indicated lower-layer standards.	There are no rules defined for how to send ISO 14816 over NTCIP Messaging	High
Data/comm profile pairing	There are ambiguities as to how to (or if one should) couple the upper-layer standards defined in this solution with the indicated lower-layer standards.	these standards are not designed to work together, but they provide much of the technical details from which a solution can be created.	High
Data/comm profile pairing	There are ambiguities as to how to (or if one should) couple the upper-layer standards defined in this solution with the indicated lower-layer standards.	These standards are not intended to operate together, but they propvide most of the information necessary	High
Data/comm profile pairing	There are ambiguities as to how to (or if one should) couple the upper-layer standards defined in this solution with the indicated lower-layer standards.	TPEG2 is not designed to be transported over NTCIP Messaging services.	High
Data/comm profile pairing	There are ambiguities as to how to (or if one should) couple the upper-layer standards defined in this solution with the indicated lower-layer standards.		High
Data/comm profile pairing	There are ambiguities as to how to (or if one should) couple the upper-layer standards defined in this solution with the indicated lower-layer standards.	A port number has not been assigned to this message set.	High
Data/comm profile pairing	There are ambiguities as to how to (or if one should) couple the upper-layer standards defined in this solution with the indicated lower-layer standards.	It is unclear what encoding rules should be used as well as what port number.	High
Data/comm profile pairing	There are ambiguities as to how to (or if one should) couple the upper-layer standards defined in this solution with the indicated lower-layer standards.	It is unclear what encoding rules should be used for ATIS over NTCIP messaging, or if this is the actual intent of the standards.	High
Data/comm profile pairing	There are ambiguities as to how to (or if one should) couple the upper-layer standards defined in this solution with the indicated lower-layer standards.	No port number has been assigned to these messages	High
Data/comm profile pairing	There are ambiguities as to how to (or if one should) couple the upper-layer standards defined in this solution with the indicated lower-layer standards.	Rules for implementing NTCIP exchanges over WAVE have not been defined. It is unclear whether the Roadside Equipment should handle the WAVE security and then translate to its local network or if the information flow should actually be directly to the ITS	High
Data/comm profile pairing	There are ambiguities as to how to (or if one should) couple the upper-layer standards defined in this solution with the indicated lower-layer standards.	SAE J2735 was not designed to be implemented over DDS; interface details need to be defined.	High
Data/comm profile pairing	There are ambiguities as to how to (or if one should) couple the upper-layer standards defined in this solution with the indicated lower-layer standards.	UBL is not typically paired with NTCIP messaging	High

Service Package:	Transit Signal Priority	Deployment Timeframe:	Day 1	Best (minimum) Issue Score	1563

Data/comm profile pairing	There are ambiguities as to how to (or if one should) couple the upper-layer standards defined in this solution with the indicated lower-layer standards.	Uncertain what off-the-shelf Internet mechanism is preferred to exchange this data	High
Data/comm profile pairing	There are ambiguities as to how to (or if one should) couple the upper-layer standards defined in this solution with the indicated lower-layer standards.	Unusual combination of protocols	High
Data/comm profile pairing	There are ambiguities as to how to (or if one should) couple the upper-layer standards defined in this solution with the indicated lower-layer standards.	While both DEN and mobile Internet are well defined, there is no an interoperability profile that defines how to pair the two together and address which port numbers to use and how to identify the center to which the information should be sent.	High
Data/comm profile pairing	There are ambiguities as to how to (or if one should) couple the upper-layer standards defined in this solution with the indicated lower-layer standards.	While both IVI and mobile Internet are well defined, there is not an interoperability profile that defines how to pair the two together and address which port numbers to use.	High
Data/comm profile pairing	There are ambiguities as to how to (or if one should) couple the upper-layer standards defined in this solution with the indicated lower-layer standards.	While TPEG2 and local broadcast wireless are well defined, there is not an interoperability profile that defines how to pair the two.	High

Source:	Other Traffic Signal Controller	Destination:	ITS Roadway Equipment	Flow:	local priority request details

Flow Description:	It contains details of the local priority requests that have been received from Other Vehicles.

Service Package:	Transit Signal Priority	Deployment Timeframe:	Day 1	Best (minimum) Issue Score	1563

Source:	Traffic Management Center	Destination:	ITS Roadway Equipment	Flow:	signal control commands

Flow Description:	Control of traffic signal controllers or field masters including clock synchronization.

Solution	US: NTCIP Signal System Masters - SNMPv1/TLS	Solution Issue Score:	15

Issue	Issue Description	Assignment Notes	Severity
Security inadequate	The solution does not provide adequate communications security for the information triple, which potentially jeopardizes C-ITS operations.	Application-level authentication not provided	Medium
Security inadequate	The solution does not provide adequate communications security for the information triple, which potentially jeopardizes C-ITS operations.	It is unclear what security is provided with this link	Medium
Security inadequate	The solution does not provide adequate communications security for the information triple, which potentially jeopardizes C-ITS operations.	SIRI does not currently provide application level authentication.	Medium

Solution	US: NTCIP Signal System Masters - SNMPv3	Solution Issue Score:	36

Issue	Issue Description	Assignment Notes	Severity
Update data to SNMPv3	Data has been defined for SNMPv1, but needs to be updated to SNMPv3 format.	NTCIP 1201 data needs to be upgraded to SNMPv3.	Medium
Update data to SNMPv3	Data has been defined for SNMPv1, but needs to be updated to SNMPv3 format.	NTCIP 1202 data needs to be upgraded to SNMPv3.	Medium
Update data to SNMPv3	Data has been defined for SNMPv1, but needs to be updated to SNMPv3 format.	NTCIP 1203 data needs to be upgraded to SNMPv3.	Medium
Update data to SNMPv3	Data has been defined for SNMPv1, but needs to be updated to SNMPv3 format.	NTCIP 1204 data needs to be upgraded to SNMPv3.	Medium
Update data to SNMPv3	Data has been defined for SNMPv1, but needs to be updated to SNMPv3 format.	NTCIP 1205 data needs to be upgraded to SNMPv3.	Medium
Update data to SNMPv3	Data has been defined for SNMPv1, but needs to be updated to SNMPv3 format.	NTCIP 1207 data needs to be upgraded to SNMPv3.	Medium
Update data to SNMPv3	Data has been defined for SNMPv1, but needs to be updated to SNMPv3 format.	NTCIP 1209 data needs to be upgraded to SNMPv3.	Medium
Update data to SNMPv3	Data has been defined for SNMPv1, but needs to be updated to SNMPv3 format.	NTCIP 1210 data needs to be upgraded to SNMPv3.	Medium
Update data to SNMPv3	Data has been defined for SNMPv1, but needs to be updated to SNMPv3 format.	NTCIP 1211 data needs to be upgraded to SNMPv3.	Medium
Update data to SNMPv3	Data has been defined for SNMPv1, but needs to be updated to SNMPv3 format.	NTCIP 1213 data needs to be upgraded to SNMPv3.	Medium

Service Package:	Transit Signal Priority	Deployment Timeframe:	Day 1	Best (minimum) Issue Score	1563

Solution	DDS: NTCIP Signal System Masters - OMG DDS RPC	Solution Issue Score:	480

Issue	Issue Description	Assignment Notes	Severity
Data/comm profile pairing	There are ambiguities as to how to (or if one should) couple the upper-layer standards defined in this solution with the indicated lower-layer standards.		High
Data/comm profile pairing	There are ambiguities as to how to (or if one should) couple the upper-layer standards defined in this solution with the indicated lower-layer standards.	A port number has not been assigned to this message set.	High
Data/comm profile pairing	There are ambiguities as to how to (or if one should) couple the upper-layer standards defined in this solution with the indicated lower-layer standards.	It is unclear what encoding rules should be used as well as what port number.	High
Data/comm profile pairing	There are ambiguities as to how to (or if one should) couple the upper-layer standards defined in this solution with the indicated lower-layer standards.	It is unclear what encoding rules should be used for ATIS over NTCIP messaging, or if this is the actual intent of the standards.	High
Data/comm profile pairing	There are ambiguities as to how to (or if one should) couple the upper-layer standards defined in this solution with the indicated lower-layer standards.	No port number has been assigned to these messages	High
Data/comm profile pairing	There are ambiguities as to how to (or if one should) couple the upper-layer standards defined in this solution with the indicated lower-layer standards.	Rules for implementing NTCIP exchanges over WAVE have not been defined. It is unclear whether the Roadside Equipment should handle the WAVE security and then translate to its local network or if the information flow should actually be directly to the ITS	High
Data/comm profile pairing	There are ambiguities as to how to (or if one should) couple the upper-layer standards defined in this solution with the indicated lower-layer standards.	SAE J2735 was not designed to be implemented over DDS; interface details need to be defined.	High
Data/comm profile pairing	There are ambiguities as to how to (or if one should) couple the upper-layer standards defined in this solution with the indicated lower-layer standards.	SAE J2735 was not designed to be implemented over SNMP messaging; interface details need to be defined.	High
Data/comm profile pairing	There are ambiguities as to how to (or if one should) couple the upper-layer standards defined in this solution with the indicated lower-layer standards.	The dialogs, messages , and performance characteristics are not defined for this combination of flow-specific data over mobile internet.	High
Data/comm profile pairing	There are ambiguities as to how to (or if one should) couple the upper-layer standards defined in this solution with the indicated lower-layer standards.	The Electric Charging Hot Spot Notification was designed for DSRC	High
Data/comm profile pairing	There are ambiguities as to how to (or if one should) couple the upper-layer standards defined in this solution with the indicated lower-layer standards.	The precise rules for how to provide intersection geometry over EU-ICIP has not been defined.	High
Data/comm profile pairing	There are ambiguities as to how to (or if one should) couple the upper-layer standards defined in this solution with the indicated lower-layer standards.	The rules for sending TPEG over DATEX messaging are not defined; the excahnge will need to include meta-data describing the rules for broadcasting the information to vehicles.	High
Data/comm profile pairing	There are ambiguities as to how to (or if one should) couple the upper-layer standards defined in this solution with the indicated lower-layer standards.	There are no rules defined for how to send ISO 14816 over NTCIP Messaging	High
Data/comm profile pairing	There are ambiguities as to how to (or if one should) couple the upper-layer standards defined in this solution with the indicated lower-layer standards.	these standards are not designed to work together, but they provide much of the technical details from which a solution can be created.	High
Data/comm profile pairing	There are ambiguities as to how to (or if one should) couple the upper-layer standards defined in this solution with the indicated lower-layer standards.	These standards are not intended to operate together, but they propvide most of the information necessary	High
Data/comm profile pairing	There are ambiguities as to how to (or if one should) couple the upper-layer standards defined in this solution with the indicated lower-layer standards.	TPEG2 is not designed to be transported over NTCIP Messaging services.	High
Data/comm profile pairing	There are ambiguities as to how to (or if one should) couple the upper-layer standards defined in this solution with the indicated lower-layer standards.	UBL is not typically paired with NTCIP messaging	High

	Data/comm profile pairing	There are ambiguities as to how to (or if one should) couple the upper-layer standards defined in this solution with the indicated lower-layer standards.	Uncertain what off-the-shelf Internet mechanism is preferred to exchange this data	High
	Data/comm profile pairing	There are ambiguities as to how to (or if one should) couple the upper-layer standards defined in this solution with the indicated lower-layer standards.	Unusual combination of protocols	High
	Data/comm profile pairing	There are ambiguities as to how to (or if one should) couple the upper-layer standards defined in this solution with the indicated lower-layer standards.	While both DEN and mobile Internet are well defined, there is no an interoperability profile that defines how to pair the two together and address which port numbers to use and how to identify the center to which the information should be sent.	High
	Data/comm profile pairing	There are ambiguities as to how to (or if one should) couple the upper-layer standards defined in this solution with the indicated lower-layer standards.	While both IVI and mobile Internet are well defined, there is not an interoperability profile that defines how to pair the two together and address which port numbers to use.	High
	Data/comm profile pairing	There are ambiguities as to how to (or if one should) couple the upper-layer standards defined in this solution with the indicated lower-layer standards.	While TPEG2 and local broadcast wireless are well defined, there is not an interoperability profile that defines how to pair the two.	High

Service Package:	Transit Signal Priority	Deployment Timeframe:	Day 1	Best (minimum) Issue Score	1563

Source:	Traffic Management Center	Destination:	Transit Management Center	Flow:	traffic control priority status

Flow Description:	Status of signal priority request functions at the roadside (e.g. enabled or disabled).

Solution	DDS: NTCIP Signal Priority - OMG DDS	Solution Issue Score:	480

Issue	Issue Description	Assignment Notes	Severity
Data/comm profile pairing	There are ambiguities as to how to (or if one should) couple the upper-layer standards defined in this solution with the indicated lower-layer standards.	No port number has been assigned to these messages	High
Data/comm profile pairing	There are ambiguities as to how to (or if one should) couple the upper-layer standards defined in this solution with the indicated lower-layer standards.	Rules for implementing NTCIP exchanges over WAVE have not been defined. It is unclear whether the Roadside Equipment should handle the WAVE security and then translate to its local network or if the information flow should actually be directly to the ITS	High
Data/comm profile pairing	There are ambiguities as to how to (or if one should) couple the upper-layer standards defined in this solution with the indicated lower-layer standards.	SAE J2735 was not designed to be implemented over DDS; interface details need to be defined.	High
Data/comm profile pairing	There are ambiguities as to how to (or if one should) couple the upper-layer standards defined in this solution with the indicated lower-layer standards.	SAE J2735 was not designed to be implemented over SNMP messaging; interface details need to be defined.	High
Data/comm profile pairing	There are ambiguities as to how to (or if one should) couple the upper-layer standards defined in this solution with the indicated lower-layer standards.	The dialogs, messages , and performance characteristics are not defined for this combination of flow-specific data over mobile internet.	High
Data/comm profile pairing	There are ambiguities as to how to (or if one should) couple the upper-layer standards defined in this solution with the indicated lower-layer standards.	The Electric Charging Hot Spot Notification was designed for DSRC	High
Data/comm profile pairing	There are ambiguities as to how to (or if one should) couple the upper-layer standards defined in this solution with the indicated lower-layer standards.	The precise rules for how to provide intersection geometry over EU-ICIP has not been defined.	High
Data/comm profile pairing	There are ambiguities as to how to (or if one should) couple the upper-layer standards defined in this solution with the indicated lower-layer standards.	The rules for sending TPEG over DATEX messaging are not defined; the excahnge will need to include meta-data describing the rules for broadcasting the information to vehicles.	High
Data/comm profile pairing	There are ambiguities as to how to (or if one should) couple the upper-layer standards defined in this solution with the indicated lower-layer standards.		High
Data/comm profile pairing	There are ambiguities as to how to (or if one should) couple the upper-layer standards defined in this solution with the indicated lower-layer standards.	A port number has not been assigned to this message set.	High
Data/comm profile pairing	There are ambiguities as to how to (or if one should) couple the upper-layer standards defined in this solution with the indicated lower-layer standards.	It is unclear what encoding rules should be used as well as what port number.	High
Data/comm profile pairing	There are ambiguities as to how to (or if one should) couple the upper-layer standards defined in this solution with the indicated lower-layer standards.	It is unclear what encoding rules should be used for ATIS over NTCIP messaging, or if this is the actual intent of the standards.	High
Data/comm profile pairing	There are ambiguities as to how to (or if one should) couple the upper-layer standards defined in this solution with the indicated lower-layer standards.	There are no rules defined for how to send ISO 14816 over NTCIP Messaging	High
Data/comm profile pairing	There are ambiguities as to how to (or if one should) couple the upper-layer standards defined in this solution with the indicated lower-layer standards.	these standards are not designed to work together, but they provide much of the technical details from which a solution can be created.	High
Data/comm profile pairing	There are ambiguities as to how to (or if one should) couple the upper-layer standards defined in this solution with the indicated lower-layer standards.	These standards are not intended to operate together, but they propvide most of the information necessary	High

Data/comm profile pairing	There are ambiguities as to how to (or if one should) couple the upper-layer standards defined in this solution with the indicated lower-layer standards.	TPEG2 is not designed to be transported over NTCIP Messaging services.	High
Data/comm profile pairing	There are ambiguities as to how to (or if one should) couple the upper-layer standards defined in this solution with the indicated lower-layer standards.	UBL is not typically paired with NTCIP messaging	High
Data/comm profile pairing	There are ambiguities as to how to (or if one should) couple the upper-layer standards defined in this solution with the indicated lower-layer standards.	Uncertain what off-the-shelf Internet mechanism is preferred to exchange this data	High
Data/comm profile pairing	There are ambiguities as to how to (or if one should) couple the upper-layer standards defined in this solution with the indicated lower-layer standards.	Unusual combination of protocols	High
Data/comm profile pairing	There are ambiguities as to how to (or if one should) couple the upper-layer standards defined in this solution with the indicated lower-layer standards.	While both DEN and mobile Internet are well defined, there is no an interoperability profile that defines how to pair the two together and address which port numbers to use and how to identify the center to which the information should be sent.	High
Data/comm profile pairing	There are ambiguities as to how to (or if one should) couple the upper-layer standards defined in this solution with the indicated lower-layer standards.	While both IVI and mobile Internet are well defined, there is not an interoperability profile that defines how to pair the two together and address which port numbers to use.	High
Data/comm profile pairing	There are ambiguities as to how to (or if one should) couple the upper-layer standards defined in this solution with the indicated lower-layer standards.	While TPEG2 and local broadcast wireless are well defined, there is not an interoperability profile that defines how to pair the two.	High

Service Package:	Transit Signal Priority	Deployment Timeframe:	Day 1	Best (minimum) Issue Score	1563

Solution	US: NTCIP Signal Priority - NTCIP Messaging	Solution Issue Score:	495

Issue	Issue Description	Assignment Notes	Severity
Data/comm profile pairing	There are ambiguities as to how to (or if one should) couple the upper-layer standards defined in this solution with the indicated lower-layer standards.		High
Data/comm profile pairing	There are ambiguities as to how to (or if one should) couple the upper-layer standards defined in this solution with the indicated lower-layer standards.	A port number has not been assigned to this message set.	High
Data/comm profile pairing	There are ambiguities as to how to (or if one should) couple the upper-layer standards defined in this solution with the indicated lower-layer standards.	It is unclear what encoding rules should be used as well as what port number.	High
Data/comm profile pairing	There are ambiguities as to how to (or if one should) couple the upper-layer standards defined in this solution with the indicated lower-layer standards.	It is unclear what encoding rules should be used for ATIS over NTCIP messaging, or if this is the actual intent of the standards.	High
Data/comm profile pairing	There are ambiguities as to how to (or if one should) couple the upper-layer standards defined in this solution with the indicated lower-layer standards.	No port number has been assigned to these messages	High
Data/comm profile pairing	There are ambiguities as to how to (or if one should) couple the upper-layer standards defined in this solution with the indicated lower-layer standards.	Rules for implementing NTCIP exchanges over WAVE have not been defined. It is unclear whether the Roadside Equipment should handle the WAVE security and then translate to its local network or if the information flow should actually be directly to the ITS	High
Data/comm profile pairing	There are ambiguities as to how to (or if one should) couple the upper-layer standards defined in this solution with the indicated lower-layer standards.	SAE J2735 was not designed to be implemented over DDS; interface details need to be defined.	High
Data/comm profile pairing	There are ambiguities as to how to (or if one should) couple the upper-layer standards defined in this solution with the indicated lower-layer standards.	SAE J2735 was not designed to be implemented over SNMP messaging; interface details need to be defined.	High
Data/comm profile pairing	There are ambiguities as to how to (or if one should) couple the upper-layer standards defined in this solution with the indicated lower-layer standards.	The dialogs, messages , and performance characteristics are not defined for this combination of flow-specific data over mobile internet.	High
Data/comm profile pairing	There are ambiguities as to how to (or if one should) couple the upper-layer standards defined in this solution with the indicated lower-layer standards.	The Electric Charging Hot Spot Notification was designed for DSRC	High
Data/comm profile pairing	There are ambiguities as to how to (or if one should) couple the upper-layer standards defined in this solution with the indicated lower-layer standards.	The precise rules for how to provide intersection geometry over EU-ICIP has not been defined.	High
Data/comm profile pairing	There are ambiguities as to how to (or if one should) couple the upper-layer standards defined in this solution with the indicated lower-layer standards.	The rules for sending TPEG over DATEX messaging are not defined; the excahnge will need to include meta-data describing the rules for broadcasting the information to vehicles.	High
Data/comm profile pairing	There are ambiguities as to how to (or if one should) couple the upper-layer standards defined in this solution with the indicated lower-layer standards.	There are no rules defined for how to send ISO 14816 over NTCIP Messaging	High
Data/comm profile pairing	There are ambiguities as to how to (or if one should) couple the upper-layer standards defined in this solution with the indicated lower-layer standards.	these standards are not designed to work together, but they provide much of the technical details from which a solution can be created.	High
Data/comm profile pairing	There are ambiguities as to how to (or if one should) couple the upper-layer standards defined in this solution with the indicated lower-layer standards.	These standards are not intended to operate together, but they propvide most of the information necessary	High
Data/comm profile pairing	There are ambiguities as to how to (or if one should) couple the upper-layer standards defined in this solution with the indicated lower-layer standards.	TPEG2 is not designed to be transported over NTCIP Messaging services.	High
Data/comm profile pairing	There are ambiguities as to how to (or if one should) couple the upper-layer standards defined in this solution with the indicated lower-layer standards.	UBL is not typically paired with NTCIP messaging	High

Service Package:	Transit Signal Priority	Deployment Timeframe:	Day 1	Best (minimum) Issue Score	1563

Data/comm profile pairing	There are ambiguities as to how to (or if one should) couple the upper-layer standards defined in this solution with the indicated lower-layer standards.	Uncertain what off-the-shelf Internet mechanism is preferred to exchange this data	High
Data/comm profile pairing	There are ambiguities as to how to (or if one should) couple the upper-layer standards defined in this solution with the indicated lower-layer standards.	Unusual combination of protocols	High
Data/comm profile pairing	There are ambiguities as to how to (or if one should) couple the upper-layer standards defined in this solution with the indicated lower-layer standards.	While both DEN and mobile Internet are well defined, there is no an interoperability profile that defines how to pair the two together and address which port numbers to use and how to identify the center to which the information should be sent.	High
Data/comm profile pairing	There are ambiguities as to how to (or if one should) couple the upper-layer standards defined in this solution with the indicated lower-layer standards.	While both IVI and mobile Internet are well defined, there is not an interoperability profile that defines how to pair the two together and address which port numbers to use.	High
Data/comm profile pairing	There are ambiguities as to how to (or if one should) couple the upper-layer standards defined in this solution with the indicated lower-layer standards.	While TPEG2 and local broadcast wireless are well defined, there is not an interoperability profile that defines how to pair the two.	High
Security inadequate	The solution does not provide adequate communications security for the information triple, which potentially jeopardizes C-ITS operations.	Application-level authentication not provided	Medium
Security inadequate	The solution does not provide adequate communications security for the information triple, which potentially jeopardizes C-ITS operations.	It is unclear what security is provided with this link	Medium
Security inadequate	The solution does not provide adequate communications security for the information triple, which potentially jeopardizes C-ITS operations.	SIRI does not currently provide application level authentication.	Medium

Source:	Traffic Management Center	Destination:	Transit Vehicle OBE	Flow:	intersection status

Flow Description:	Current signal phase and timing information for all lanes at a signalized intersection. This flow identifies active lanes and lanes that are being stopped and specifies the length of time that the current state will persist for each lane. It also identi

Service Package:	Transit Signal Priority	Deployment Timeframe:	Day 1	Best (minimum) Issue Score	1563

Source:	Transit Management Center	Destination:	Traffic Management Center	Flow:	traffic control priority request

Flow Description:	Request for signal priority at one or more intersections along a particular route.

Solution	US: TCIP - NTCIP Messaging	Solution Issue Score:	15

Issue	Issue Description	Assignment Notes	Severity
Security inadequate	The solution does not provide adequate communications security for the information triple, which potentially jeopardizes C-ITS operations.	Application-level authentication not provided	Medium
Security inadequate	The solution does not provide adequate communications security for the information triple, which potentially jeopardizes C-ITS operations.	It is unclear what security is provided with this link	Medium
Security inadequate	The solution does not provide adequate communications security for the information triple, which potentially jeopardizes C-ITS operations.	SIRI does not currently provide application level authentication.	Medium

Service Package:	Transit Signal Priority	Deployment Timeframe:	Day 1	Best (minimum) Issue Score	1563

Solution	DDS: TCIP - OMG DDS	Solution Issue Score:	480

Issue	Issue Description	Assignment Notes	Severity
Data/comm profile pairing	There are ambiguities as to how to (or if one should) couple the upper-layer standards defined in this solution with the indicated lower-layer standards.		High
Data/comm profile pairing	There are ambiguities as to how to (or if one should) couple the upper-layer standards defined in this solution with the indicated lower-layer standards.	A port number has not been assigned to this message set.	High
Data/comm profile pairing	There are ambiguities as to how to (or if one should) couple the upper-layer standards defined in this solution with the indicated lower-layer standards.	It is unclear what encoding rules should be used as well as what port number.	High
Data/comm profile pairing	There are ambiguities as to how to (or if one should) couple the upper-layer standards defined in this solution with the indicated lower-layer standards.	It is unclear what encoding rules should be used for ATIS over NTCIP messaging, or if this is the actual intent of the standards.	High
Data/comm profile pairing	There are ambiguities as to how to (or if one should) couple the upper-layer standards defined in this solution with the indicated lower-layer standards.	No port number has been assigned to these messages	High
Data/comm profile pairing	There are ambiguities as to how to (or if one should) couple the upper-layer standards defined in this solution with the indicated lower-layer standards.	Rules for implementing NTCIP exchanges over WAVE have not been defined. It is unclear whether the Roadside Equipment should handle the WAVE security and then translate to its local network or if the information flow should actually be directly to the ITS	High
Data/comm profile pairing	There are ambiguities as to how to (or if one should) couple the upper-layer standards defined in this solution with the indicated lower-layer standards.	SAE J2735 was not designed to be implemented over DDS; interface details need to be defined.	High
Data/comm profile pairing	There are ambiguities as to how to (or if one should) couple the upper-layer standards defined in this solution with the indicated lower-layer standards.	SAE J2735 was not designed to be implemented over SNMP messaging; interface details need to be defined.	High
Data/comm profile pairing	There are ambiguities as to how to (or if one should) couple the upper-layer standards defined in this solution with the indicated lower-layer standards.	The dialogs, messages , and performance characteristics are not defined for this combination of flow-specific data over mobile internet.	High
Data/comm profile pairing	There are ambiguities as to how to (or if one should) couple the upper-layer standards defined in this solution with the indicated lower-layer standards.	The Electric Charging Hot Spot Notification was designed for DSRC	High
Data/comm profile pairing	There are ambiguities as to how to (or if one should) couple the upper-layer standards defined in this solution with the indicated lower-layer standards.	The precise rules for how to provide intersection geometry over EU-ICIP has not been defined.	High
Data/comm profile pairing	There are ambiguities as to how to (or if one should) couple the upper-layer standards defined in this solution with the indicated lower-layer standards.	The rules for sending TPEG over DATEX messaging are not defined; the excahnge will need to include meta-data describing the rules for broadcasting the information to vehicles.	High
Data/comm profile pairing	There are ambiguities as to how to (or if one should) couple the upper-layer standards defined in this solution with the indicated lower-layer standards.	There are no rules defined for how to send ISO 14816 over NTCIP Messaging	High
Data/comm profile pairing	There are ambiguities as to how to (or if one should) couple the upper-layer standards defined in this solution with the indicated lower-layer standards.	these standards are not designed to work together, but they provide much of the technical details from which a solution can be created.	High
Data/comm profile pairing	There are ambiguities as to how to (or if one should) couple the upper-layer standards defined in this solution with the indicated lower-layer standards.	These standards are not intended to operate together, but they propvide most of the information necessary	High
Data/comm profile pairing	There are ambiguities as to how to (or if one should) couple the upper-layer standards defined in this solution with the indicated lower-layer standards.	TPEG2 is not designed to be transported over NTCIP Messaging services.	High
Data/comm profile pairing	There are ambiguities as to how to (or if one should) couple the upper-layer standards defined in this solution with the indicated lower-layer standards.	UBL is not typically paired with NTCIP messaging	High

	Data/comm profile pairing	There are ambiguities as to how to (or if one should) couple the upper-layer standards defined in this solution with the indicated lower-layer standards.	Uncertain what off-the-shelf Internet mechanism is preferred to exchange this data	High
	Data/comm profile pairing	There are ambiguities as to how to (or if one should) couple the upper-layer standards defined in this solution with the indicated lower-layer standards.	Unusual combination of protocols	High
	Data/comm profile pairing	There are ambiguities as to how to (or if one should) couple the upper-layer standards defined in this solution with the indicated lower-layer standards.	While both DEN and mobile Internet are well defined, there is no an interoperability profile that defines how to pair the two together and address which port numbers to use and how to identify the center to which the information should be sent.	High
	Data/comm profile pairing	There are ambiguities as to how to (or if one should) couple the upper-layer standards defined in this solution with the indicated lower-layer standards.	While both IVI and mobile Internet are well defined, there is not an interoperability profile that defines how to pair the two together and address which port numbers to use.	High
	Data/comm profile pairing	There are ambiguities as to how to (or if one should) couple the upper-layer standards defined in this solution with the indicated lower-layer standards.	While TPEG2 and local broadcast wireless are well defined, there is not an interoperability profile that defines how to pair the two.	High

Service Package:	Transit Signal Priority	Deployment Timeframe:	Day 1	Best (minimum) Issue Score	1563

Source:	Transit Management Center	Destination:	Transit Vehicle OBE	Flow:	transit schedule information
Flow Description:	Current and projected transit schedule information used to initialize the transit vehicle with a vehicle assignment, monitor schedule performance, and develop corrective actions on-board.				

Solution	US: TCIP - Mobile Internet (US)	Solution Issue Score:	480

Issue	Issue Description	Assignment Notes	Severity
Data/comm profile pairing	There are ambiguities as to how to (or if one should) couple the upper-layer standards defined in this solution with the indicated lower-layer standards.		High
Data/comm profile pairing	There are ambiguities as to how to (or if one should) couple the upper-layer standards defined in this solution with the indicated lower-layer standards.	A port number has not been assigned to this message set.	High
Data/comm profile pairing	There are ambiguities as to how to (or if one should) couple the upper-layer standards defined in this solution with the indicated lower-layer standards.	It is unclear what encoding rules should be used as well as what port number.	High
Data/comm profile pairing	There are ambiguities as to how to (or if one should) couple the upper-layer standards defined in this solution with the indicated lower-layer standards.	It is unclear what encoding rules should be used for ATIS over NTCIP messaging, or if this is the actual intent of the standards.	High
Data/comm profile pairing	There are ambiguities as to how to (or if one should) couple the upper-layer standards defined in this solution with the indicated lower-layer standards.	No port number has been assigned to these messages	High
Data/comm profile pairing	There are ambiguities as to how to (or if one should) couple the upper-layer standards defined in this solution with the indicated lower-layer standards.	Rules for implementing NTCIP exchanges over WAVE have not been defined. It is unclear whether the Roadside Equipment should handle the WAVE security and then translate to its local network or if the information flow should actually be directly to the ITS	High
Data/comm profile pairing	There are ambiguities as to how to (or if one should) couple the upper-layer standards defined in this solution with the indicated lower-layer standards.	SAE J2735 was not designed to be implemented over DDS; interface details need to be defined.	High
Data/comm profile pairing	There are ambiguities as to how to (or if one should) couple the upper-layer standards defined in this solution with the indicated lower-layer standards.	SAE J2735 was not designed to be implemented over SNMP messaging; interface details need to be defined.	High
Data/comm profile pairing	There are ambiguities as to how to (or if one should) couple the upper-layer standards defined in this solution with the indicated lower-layer standards.	The dialogs, messages , and performance characteristics are not defined for this combination of flow-specific data over mobile internet.	High
Data/comm profile pairing	There are ambiguities as to how to (or if one should) couple the upper-layer standards defined in this solution with the indicated lower-layer standards.	The Electric Charging Hot Spot Notification was designed for DSRC	High
Data/comm profile pairing	There are ambiguities as to how to (or if one should) couple the upper-layer standards defined in this solution with the indicated lower-layer standards.	The precise rules for how to provide intersection geometry over EU-ICIP has not been defined.	High
Data/comm profile pairing	There are ambiguities as to how to (or if one should) couple the upper-layer standards defined in this solution with the indicated lower-layer standards.	The rules for sending TPEG over DATEX messaging are not defined; the excahnge will need to include meta-data describing the rules for broadcasting the information to vehicles.	High
Data/comm profile pairing	There are ambiguities as to how to (or if one should) couple the upper-layer standards defined in this solution with the indicated lower-layer standards.	There are no rules defined for how to send ISO 14816 over NTCIP Messaging	High
Data/comm profile pairing	There are ambiguities as to how to (or if one should) couple the upper-layer standards defined in this solution with the indicated lower-layer standards.	these standards are not designed to work together, but they provide much of the technical details from which a solution can be created.	High
Data/comm profile pairing	There are ambiguities as to how to (or if one should) couple the upper-layer standards defined in this solution with the indicated lower-layer standards.	These standards are not intended to operate together, but they propvide most of the information necessary	High

Service Package:	Transit Signal Priority	Deployment Timeframe:	Day 1	Best (minimum) Issue Score	1563

Data/comm profile pairing	There are ambiguities as to how to (or if one should) couple the upper-layer standards defined in this solution with the indicated lower-layer standards.	TPEG2 is not designed to be transported over NTCIP Messaging services.	High
Data/comm profile pairing	There are ambiguities as to how to (or if one should) couple the upper-layer standards defined in this solution with the indicated lower-layer standards.	UBL is not typically paired with NTCIP messaging	High
Data/comm profile pairing	There are ambiguities as to how to (or if one should) couple the upper-layer standards defined in this solution with the indicated lower-layer standards.	Uncertain what off-the-shelf Internet mechanism is preferred to exchange this data	High
Data/comm profile pairing	There are ambiguities as to how to (or if one should) couple the upper-layer standards defined in this solution with the indicated lower-layer standards.	Unusual combination of protocols	High
Data/comm profile pairing	There are ambiguities as to how to (or if one should) couple the upper-layer standards defined in this solution with the indicated lower-layer standards.	While both DEN and mobile Internet are well defined, there is no an interoperability profile that defines how to pair the two together and address which port numbers to use and how to identify the center to which the information should be sent.	High
Data/comm profile pairing	There are ambiguities as to how to (or if one should) couple the upper-layer standards defined in this solution with the indicated lower-layer standards.	While both IVI and mobile Internet are well defined, there is not an interoperability profile that defines how to pair the two together and address which port numbers to use.	High
Data/comm profile pairing	There are ambiguities as to how to (or if one should) couple the upper-layer standards defined in this solution with the indicated lower-layer standards.	While TPEG2 and local broadcast wireless are well defined, there is not an interoperability profile that defines how to pair the two.	High

Source:	Transit Vehicle OBE	Destination:	Connected Vehicle Roadside Equipment	Flow:	local signal priority request
Flow Description:	Request from a vehicle to a signalized intersection for priority at that intersection. This flow also allows the vehicle to cancel a priority request (for example, when the vehicle clears the intersection).				

Service Package:	Transit Signal Priority	Deployment Timeframe:	Day 1	Best (minimum) Issue Score	1563

Source:	Transit Vehicle OBE	Destination:	Connected Vehicle Roadside Equipment	Flow:	vehicle location and motion
Flow Description:	Data describing the vehicle's location in three dimensions, heading, speed, acceleration, braking status, and size.				

Service Package:	Transit Signal Priority	Deployment Timeframe:	Day 1	Best (minimum) Issue Score	1563

Source:	Transit Vehicle OBE	Destination:	Transit Management Center	Flow:	transit vehicle schedule performance

Flow Description:	Estimated times of arrival and anticipated schedule deviations reported by a transit vehicle.

Solution	US: TCIP - Mobile Internet (US)	Solution Issue Score:	480

Issue	Issue Description	Assignment Notes	Severity
Data/comm profile pairing	There are ambiguities as to how to (or if one should) couple the upper-layer standards defined in this solution with the indicated lower-layer standards.		High
Data/comm profile pairing	There are ambiguities as to how to (or if one should) couple the upper-layer standards defined in this solution with the indicated lower-layer standards.	A port number has not been assigned to this message set.	High
Data/comm profile pairing	There are ambiguities as to how to (or if one should) couple the upper-layer standards defined in this solution with the indicated lower-layer standards.	It is unclear what encoding rules should be used as well as what port number.	High
Data/comm profile pairing	There are ambiguities as to how to (or if one should) couple the upper-layer standards defined in this solution with the indicated lower-layer standards.	It is unclear what encoding rules should be used for ATIS over NTCIP messaging, or if this is the actual intent of the standards.	High
Data/comm profile pairing	There are ambiguities as to how to (or if one should) couple the upper-layer standards defined in this solution with the indicated lower-layer standards.	No port number has been assigned to these messages	High
Data/comm profile pairing	There are ambiguities as to how to (or if one should) couple the upper-layer standards defined in this solution with the indicated lower-layer standards.	Rules for implementing NTCIP exchanges over WAVE have not been defined. It is unclear whether the Roadside Equipment should handle the WAVE security and then translate to its local network or if the information flow should actually be directly to the ITS	High
Data/comm profile pairing	There are ambiguities as to how to (or if one should) couple the upper-layer standards defined in this solution with the indicated lower-layer standards.	SAE J2735 was not designed to be implemented over DDS; interface details need to be defined.	High
Data/comm profile pairing	There are ambiguities as to how to (or if one should) couple the upper-layer standards defined in this solution with the indicated lower-layer standards.	SAE J2735 was not designed to be implemented over SNMP messaging; interface details need to be defined.	High
Data/comm profile pairing	There are ambiguities as to how to (or if one should) couple the upper-layer standards defined in this solution with the indicated lower-layer standards.	The dialogs, messages , and performance characteristics are not defined for this combination of flow-specific data over mobile internet.	High
Data/comm profile pairing	There are ambiguities as to how to (or if one should) couple the upper-layer standards defined in this solution with the indicated lower-layer standards.	The Electric Charging Hot Spot Notification was designed for DSRC	High
Data/comm profile pairing	There are ambiguities as to how to (or if one should) couple the upper-layer standards defined in this solution with the indicated lower-layer standards.	The precise rules for how to provide intersection geometry over EU-ICIP has not been defined.	High
Data/comm profile pairing	There are ambiguities as to how to (or if one should) couple the upper-layer standards defined in this solution with the indicated lower-layer standards.	The rules for sending TPEG over DATEX messaging are not defined; the excahnge will need to include meta-data describing the rules for broadcasting the information to vehicles.	High
Data/comm profile pairing	There are ambiguities as to how to (or if one should) couple the upper-layer standards defined in this solution with the indicated lower-layer standards.	There are no rules defined for how to send ISO 14816 over NTCIP Messaging	High
Data/comm profile pairing	There are ambiguities as to how to (or if one should) couple the upper-layer standards defined in this solution with the indicated lower-layer standards.	these standards are not designed to work together, but they provide much of the technical details from which a solution can be created.	High
Data/comm profile pairing	There are ambiguities as to how to (or if one should) couple the upper-layer standards defined in this solution with the indicated lower-layer standards.	These standards are not intended to operate together, but they propvide most of the information necessary	High

Service Package:	Transit Signal Priority	Deployment Timeframe:	Day 1	Best (minimum) Issue Score	1563

		Data/comm profile pairing	There are ambiguities as to how to (or if one should) couple the upper-layer standards defined in this solution with the indicated lower-layer standards.	TPEG2 is not designed to be transported over NTCIP Messaging services.	High		
		Data/comm profile pairing	There are ambiguities as to how to (or if one should) couple the upper-layer standards defined in this solution with the indicated lower-layer standards.	UBL is not typically paired with NTCIP messaging	High		
		Data/comm profile pairing	There are ambiguities as to how to (or if one should) couple the upper-layer standards defined in this solution with the indicated lower-layer standards.	Uncertain what off-the-shelf Internet mechanism is preferred to exchange this data	High		
		Data/comm profile pairing	There are ambiguities as to how to (or if one should) couple the upper-layer standards defined in this solution with the indicated lower-layer standards.	Unusual combination of protocols	High		
		Data/comm profile pairing	There are ambiguities as to how to (or if one should) couple the upper-layer standards defined in this solution with the indicated lower-layer standards.	While both DEN and mobile Internet are well defined, there is no an interoperability profile that defines how to pair the two together and address which port numbers to use and how to identify the center to which the information should be sent.	High		
		Data/comm profile pairing	There are ambiguities as to how to (or if one should) couple the upper-layer standards defined in this solution with the indicated lower-layer standards.	While both IVI and mobile Internet are well defined, there is not an interoperability profile that defines how to pair the two together and address which port numbers to use.	High		
		Data/comm profile pairing	There are ambiguities as to how to (or if one should) couple the upper-layer standards defined in this solution with the indicated lower-layer standards.	While TPEG2 and local broadcast wireless are well defined, there is not an interoperability profile that defines how to pair the two.	High		

Service Package:	Vehicle Data for Traffic Operations	Deployment Timeframe:	Day 1	Best (minimum) Issue Score	1146

The Vehicle Data for Traffic Operations (VDTO) application uses probe data information obtained from vehicles in the network to support traffic operations, including incident detection and the implementation of localized operational strategies. The implantation of incident detection enables transportation agencies to determine the location of potential incidents so the agencies can respond more quickly to the incident and mitigate any negative impacts to the transportation network. Vehicle data that can be used to detect potential incidents include changes in vehicle speeds indicating the disruption of traffic flow, when a vehicle's safety systems have been activated or deployed, or sudden vehicle turns or deceleration at a specific location (indicating a potential obstacle in the roadway). Operational strategies might include altering signal timing based on traffic flows or using vehicle data collected on the freeway mainline to employ speed harmonization or to optimize ramp metering rates.

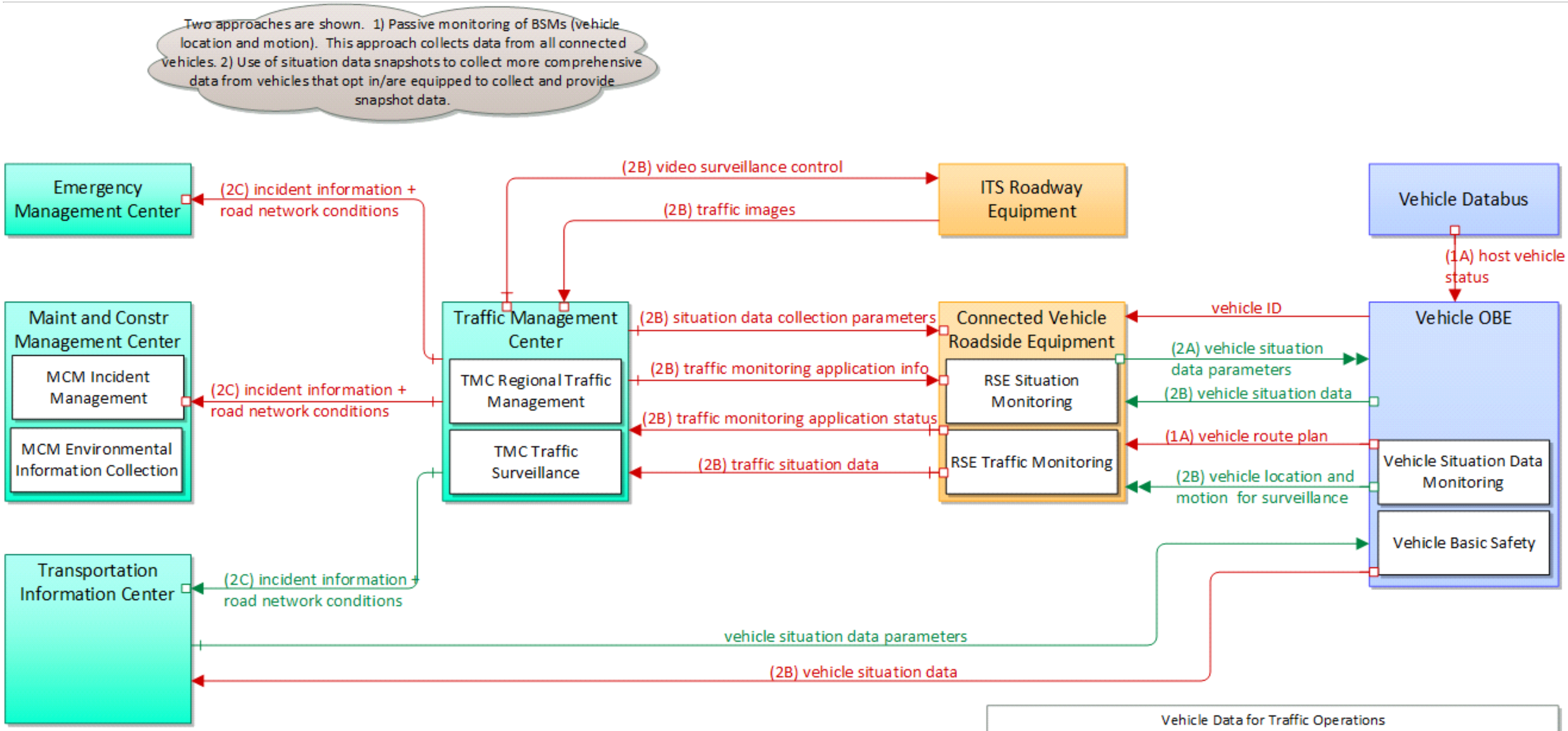

Vehicle Data for Traffic Operations			
8	Physical	Sep 21, 2017	NAT

Service Package:	Vehicle Data for Traffic Operations	Deployment Timeframe:	Day 1	Best (minimum) Issue Score	1146

Source:	Connected Vehicle Roadside Equipment	Destination:	Traffic Management Center	Flow:	traffic monitoring application status
Flow Description:	Traffic monitoring application status reported by the RSE. This includes current operational state and status of the RSE and a record of system operation.				

Service Package:	Vehicle Data for Traffic Operations	Deployment Timeframe:	Day 1	Best (minimum) Issue Score	1146

Source:	Connected Vehicle Roadside Equipment	Destination:	Traffic Management Center	Flow:	traffic situation data

Flow Description:	Current, aggregate traffic data collected from connected vehicles that can be used to supplement or replace information collected by roadside traffic detectors. It includes raw and/or processed reported vehicle speeds, counts, and other derived measures.

Solution	US: NTCIP Transportation Sensors - SNMPv3	Solution Issue Score:	36

Issue	Issue Description	Assignment Notes	Severity
Update data to SNMPv3	Data has been defined for SNMPv1, but needs to be updated to SNMPv3 format.	NTCIP 1201 data needs to be upgraded to SNMPv3.	Medium
Update data to SNMPv3	Data has been defined for SNMPv1, but needs to be updated to SNMPv3 format.	NTCIP 1202 data needs to be upgraded to SNMPv3.	Medium
Update data to SNMPv3	Data has been defined for SNMPv1, but needs to be updated to SNMPv3 format.	NTCIP 1203 data needs to be upgraded to SNMPv3.	Medium
Update data to SNMPv3	Data has been defined for SNMPv1, but needs to be updated to SNMPv3 format.	NTCIP 1204 data needs to be upgraded to SNMPv3.	Medium
Update data to SNMPv3	Data has been defined for SNMPv1, but needs to be updated to SNMPv3 format.	NTCIP 1205 data needs to be upgraded to SNMPv3.	Medium
Update data to SNMPv3	Data has been defined for SNMPv1, but needs to be updated to SNMPv3 format.	NTCIP 1207 data needs to be upgraded to SNMPv3.	Medium
Update data to SNMPv3	Data has been defined for SNMPv1, but needs to be updated to SNMPv3 format.	NTCIP 1209 data needs to be upgraded to SNMPv3.	Medium
Update data to SNMPv3	Data has been defined for SNMPv1, but needs to be updated to SNMPv3 format.	NTCIP 1210 data needs to be upgraded to SNMPv3.	Medium
Update data to SNMPv3	Data has been defined for SNMPv1, but needs to be updated to SNMPv3 format.	NTCIP 1211 data needs to be upgraded to SNMPv3.	Medium
Update data to SNMPv3	Data has been defined for SNMPv1, but needs to be updated to SNMPv3 format.	NTCIP 1213 data needs to be upgraded to SNMPv3.	Medium

Service Package:	Vehicle Data for Traffic Operations	Deployment Timeframe:	Day 1	Best (minimum) Issue Score	1146

Solution	DDS: NTCIP Transportation Sensors - OMG DDS RPC	Solution Issue Score:	480

Issue	Issue Description	Assignment Notes	Severity
Data/comm profile pairing	There are ambiguities as to how to (or if one should) couple the upper-layer standards defined in this solution with the indicated lower-layer standards.		High
Data/comm profile pairing	There are ambiguities as to how to (or if one should) couple the upper-layer standards defined in this solution with the indicated lower-layer standards.	A port number has not been assigned to this message set.	High
Data/comm profile pairing	There are ambiguities as to how to (or if one should) couple the upper-layer standards defined in this solution with the indicated lower-layer standards.	It is unclear what encoding rules should be used as well as what port number.	High
Data/comm profile pairing	There are ambiguities as to how to (or if one should) couple the upper-layer standards defined in this solution with the indicated lower-layer standards.	It is unclear what encoding rules should be used for ATIS over NTCIP messaging, or if this is the actual intent of the standards.	High
Data/comm profile pairing	There are ambiguities as to how to (or if one should) couple the upper-layer standards defined in this solution with the indicated lower-layer standards.	No port number has been assigned to these messages	High
Data/comm profile pairing	There are ambiguities as to how to (or if one should) couple the upper-layer standards defined in this solution with the indicated lower-layer standards.	Rules for implementing NTCIP exchanges over WAVE have not been defined. It is unclear whether the Roadside Equipment should handle the WAVE security and then translate to its local network or if the information flow should actually be directly to the ITS	High
Data/comm profile pairing	There are ambiguities as to how to (or if one should) couple the upper-layer standards defined in this solution with the indicated lower-layer standards.	SAE J2735 was not designed to be implemented over DDS; interface details need to be defined.	High
Data/comm profile pairing	There are ambiguities as to how to (or if one should) couple the upper-layer standards defined in this solution with the indicated lower-layer standards.	SAE J2735 was not designed to be implemented over SNMP messaging; interface details need to be defined.	High
Data/comm profile pairing	There are ambiguities as to how to (or if one should) couple the upper-layer standards defined in this solution with the indicated lower-layer standards.	The dialogs, messages , and performance characteristics are not defined for this combination of flow-specific data over mobile internet.	High
Data/comm profile pairing	There are ambiguities as to how to (or if one should) couple the upper-layer standards defined in this solution with the indicated lower-layer standards.	The Electric Charging Hot Spot Notification was designed for DSRC	High
Data/comm profile pairing	There are ambiguities as to how to (or if one should) couple the upper-layer standards defined in this solution with the indicated lower-layer standards.	The precise rules for how to provide intersection geometry over EU-ICIP has not been defined.	High
Data/comm profile pairing	There are ambiguities as to how to (or if one should) couple the upper-layer standards defined in this solution with the indicated lower-layer standards.	The rules for sending TPEG over DATEX messaging are not defined; the excahnge will need to include meta-data describing the rules for broadcasting the information to vehicles.	High
Data/comm profile pairing	There are ambiguities as to how to (or if one should) couple the upper-layer standards defined in this solution with the indicated lower-layer standards.	There are no rules defined for how to send ISO 14816 over NTCIP Messaging	High
Data/comm profile pairing	There are ambiguities as to how to (or if one should) couple the upper-layer standards defined in this solution with the indicated lower-layer standards.	these standards are not designed to work together, but they provide much of the technical details from which a solution can be created.	High
Data/comm profile pairing	There are ambiguities as to how to (or if one should) couple the upper-layer standards defined in this solution with the indicated lower-layer standards.	These standards are not intended to operate together, but they propvide most of the information necessary	High
Data/comm profile pairing	There are ambiguities as to how to (or if one should) couple the upper-layer standards defined in this solution with the indicated lower-layer standards.	TPEG2 is not designed to be transported over NTCIP Messaging services.	High
Data/comm profile pairing	There are ambiguities as to how to (or if one should) couple the upper-layer standards defined in this solution with the indicated lower-layer standards.	UBL is not typically paired with NTCIP messaging	High

Service Package:	Vehicle Data for Traffic Operations	Deployment Timeframe:	Day 1	Best (minimum) Issue Score	1146

Data/comm profile pairing	There are ambiguities as to how to (or if one should) couple the upper-layer standards defined in this solution with the indicated lower-layer standards.	Uncertain what off-the-shelf Internet mechanism is preferred to exchange this data	High
Data/comm profile pairing	There are ambiguities as to how to (or if one should) couple the upper-layer standards defined in this solution with the indicated lower-layer standards.	Unusual combination of protocols	High
Data/comm profile pairing	There are ambiguities as to how to (or if one should) couple the upper-layer standards defined in this solution with the indicated lower-layer standards.	While both DEN and mobile Internet are well defined, there is no an interoperability profile that defines how to pair the two together and address which port numbers to use and how to identify the center to which the information should be sent.	High
Data/comm profile pairing	There are ambiguities as to how to (or if one should) couple the upper-layer standards defined in this solution with the indicated lower-layer standards.	While both IVI and mobile Internet are well defined, there is not an interoperability profile that defines how to pair the two together and address which port numbers to use.	High
Data/comm profile pairing	There are ambiguities as to how to (or if one should) couple the upper-layer standards defined in this solution with the indicated lower-layer standards.	While TPEG2 and local broadcast wireless are well defined, there is not an interoperability profile that defines how to pair the two.	High

Source:	Connected Vehicle Roadside Equipment	Destination:	Vehicle OBE	Flow:	vehicle situation data parameters

Flow Description:	A request for vehicle situation data that includes parameters used to control the data that is reported and the flow of data reported by the vehicle. This flow identifies the type of data/snapshots that are requested and reporting parameters such as snap

Service Package:	Vehicle Data for Traffic Operations	Deployment Timeframe:	Day 1	Best (minimum) Issue Score	1146

Source:	ITS Roadway Equipment	Destination:	Traffic Management Center	Flow:	traffic images

Flow Description:	High fidelity, real-time traffic images suitable for surveillance monitoring by the operator or for use in machine vision applications. This flow includes the images only. Meta data is that describes the images is contained in another flow.

Solution	US: NTCIP CCTV - SNMPv1/TLS	Solution Issue Score:	15

Issue	Issue Description	Assignment Notes	Severity
Security inadequate	The solution does not provide adequate communications security for the information triple, which potentially jeopardizes C-ITS operations.	Application-level authentication not provided	Medium
Security inadequate	The solution does not provide adequate communications security for the information triple, which potentially jeopardizes C-ITS operations.	It is unclear what security is provided with this link	Medium
Security inadequate	The solution does not provide adequate communications security for the information triple, which potentially jeopardizes C-ITS operations.	SIRI does not currently provide application level authentication.	Medium

Solution	US: NTCIP CCTV - SNMPv3	Solution Issue Score:	36

Issue	Issue Description	Assignment Notes	Severity
Update data to SNMPv3	Data has been defined for SNMPv1, but needs to be updated to SNMPv3 format.	NTCIP 1201 data needs to be upgraded to SNMPv3.	Medium
Update data to SNMPv3	Data has been defined for SNMPv1, but needs to be updated to SNMPv3 format.	NTCIP 1202 data needs to be upgraded to SNMPv3.	Medium
Update data to SNMPv3	Data has been defined for SNMPv1, but needs to be updated to SNMPv3 format.	NTCIP 1203 data needs to be upgraded to SNMPv3.	Medium
Update data to SNMPv3	Data has been defined for SNMPv1, but needs to be updated to SNMPv3 format.	NTCIP 1204 data needs to be upgraded to SNMPv3.	Medium
Update data to SNMPv3	Data has been defined for SNMPv1, but needs to be updated to SNMPv3 format.	NTCIP 1205 data needs to be upgraded to SNMPv3.	Medium
Update data to SNMPv3	Data has been defined for SNMPv1, but needs to be updated to SNMPv3 format.	NTCIP 1207 data needs to be upgraded to SNMPv3.	Medium
Update data to SNMPv3	Data has been defined for SNMPv1, but needs to be updated to SNMPv3 format.	NTCIP 1209 data needs to be upgraded to SNMPv3.	Medium
Update data to SNMPv3	Data has been defined for SNMPv1, but needs to be updated to SNMPv3 format.	NTCIP 1210 data needs to be upgraded to SNMPv3.	Medium
Update data to SNMPv3	Data has been defined for SNMPv1, but needs to be updated to SNMPv3 format.	NTCIP 1211 data needs to be upgraded to SNMPv3.	Medium
Update data to SNMPv3	Data has been defined for SNMPv1, but needs to be updated to SNMPv3 format.	NTCIP 1213 data needs to be upgraded to SNMPv3.	Medium

Service Package:	Vehicle Data for Traffic Operations	Deployment Timeframe:	Day 1	Best (minimum) Issue Score	1146

Solution	DDS: NTCIP CCTV - OMG DDS RPC	Solution Issue Score:	480

Issue	Issue Description	Assignment Notes	Severity
Data/comm profile pairing	There are ambiguities as to how to (or if one should) couple the upper-layer standards defined in this solution with the indicated lower-layer standards.		High
Data/comm profile pairing	There are ambiguities as to how to (or if one should) couple the upper-layer standards defined in this solution with the indicated lower-layer standards.	A port number has not been assigned to this message set.	High
Data/comm profile pairing	There are ambiguities as to how to (or if one should) couple the upper-layer standards defined in this solution with the indicated lower-layer standards.	It is unclear what encoding rules should be used as well as what port number.	High
Data/comm profile pairing	There are ambiguities as to how to (or if one should) couple the upper-layer standards defined in this solution with the indicated lower-layer standards.	It is unclear what encoding rules should be used for ATIS over NTCIP messaging, or if this is the actual intent of the standards.	High
Data/comm profile pairing	There are ambiguities as to how to (or if one should) couple the upper-layer standards defined in this solution with the indicated lower-layer standards.	No port number has been assigned to these messages	High
Data/comm profile pairing	There are ambiguities as to how to (or if one should) couple the upper-layer standards defined in this solution with the indicated lower-layer standards.	Rules for implementing NTCIP exchanges over WAVE have not been defined. It is unclear whether the Roadside Equipment should handle the WAVE security and then translate to its local network or if the information flow should actually be directly to the ITS	High
Data/comm profile pairing	There are ambiguities as to how to (or if one should) couple the upper-layer standards defined in this solution with the indicated lower-layer standards.	SAE J2735 was not designed to be implemented over DDS; interface details need to be defined.	High
Data/comm profile pairing	There are ambiguities as to how to (or if one should) couple the upper-layer standards defined in this solution with the indicated lower-layer standards.	SAE J2735 was not designed to be implemented over SNMP messaging; interface details need to be defined.	High
Data/comm profile pairing	There are ambiguities as to how to (or if one should) couple the upper-layer standards defined in this solution with the indicated lower-layer standards.	The dialogs, messages , and performance characteristics are not defined for this combination of flow-specific data over mobile internet.	High
Data/comm profile pairing	There are ambiguities as to how to (or if one should) couple the upper-layer standards defined in this solution with the indicated lower-layer standards.	The Electric Charging Hot Spot Notification was designed for DSRC	High
Data/comm profile pairing	There are ambiguities as to how to (or if one should) couple the upper-layer standards defined in this solution with the indicated lower-layer standards.	The precise rules for how to provide intersection geometry over EU-ICIP has not been defined.	High
Data/comm profile pairing	There are ambiguities as to how to (or if one should) couple the upper-layer standards defined in this solution with the indicated lower-layer standards.	The rules for sending TPEG over DATEX messaging are not defined; the excahnge will need to include meta-data describing the rules for broadcasting the information to vehicles.	High
Data/comm profile pairing	There are ambiguities as to how to (or if one should) couple the upper-layer standards defined in this solution with the indicated lower-layer standards.	There are no rules defined for how to send ISO 14816 over NTCIP Messaging	High
Data/comm profile pairing	There are ambiguities as to how to (or if one should) couple the upper-layer standards defined in this solution with the indicated lower-layer standards.	these standards are not designed to work together, but they provide much of the technical details from which a solution can be created.	High
Data/comm profile pairing	There are ambiguities as to how to (or if one should) couple the upper-layer standards defined in this solution with the indicated lower-layer standards.	These standards are not intended to operate together, but they propvide most of the information necessary	High
Data/comm profile pairing	There are ambiguities as to how to (or if one should) couple the upper-layer standards defined in this solution with the indicated lower-layer standards.	TPEG2 is not designed to be transported over NTCIP Messaging services.	High
Data/comm profile pairing	There are ambiguities as to how to (or if one should) couple the upper-layer standards defined in this solution with the indicated lower-layer standards.	UBL is not typically paired with NTCIP messaging	High

Service Package:	Vehicle Data for Traffic Operations	Deployment Timeframe:	Day 1	Best (minimum) Issue Score	1146

Data/comm profile pairing	There are ambiguities as to how to (or if one should) couple the upper-layer standards defined in this solution with the indicated lower-layer standards.	Uncertain what off-the-shelf Internet mechanism is preferred to exchange this data	High
Data/comm profile pairing	There are ambiguities as to how to (or if one should) couple the upper-layer standards defined in this solution with the indicated lower-layer standards.	Unusual combination of protocols	High
Data/comm profile pairing	There are ambiguities as to how to (or if one should) couple the upper-layer standards defined in this solution with the indicated lower-layer standards.	While both DEN and mobile Internet are well defined, there is no an interoperability profile that defines how to pair the two together and address which port numbers to use and how to identify the center to which the information should be sent.	High
Data/comm profile pairing	There are ambiguities as to how to (or if one should) couple the upper-layer standards defined in this solution with the indicated lower-layer standards.	While both IVI and mobile Internet are well defined, there is not an interoperability profile that defines how to pair the two together and address which port numbers to use.	High
Data/comm profile pairing	There are ambiguities as to how to (or if one should) couple the upper-layer standards defined in this solution with the indicated lower-layer standards.	While TPEG2 and local broadcast wireless are well defined, there is not an interoperability profile that defines how to pair the two.	High

Source:	Traffic Management Center	Destination:	Connected Vehicle Roadside Equipment	Flow:	situation data collection parameters

Flow Description:	The parameters that are used to control the flow of situation data from the RSE. This flow identifies the type of data/snapshots that are requested from passing vehicles and reporting parameters such as snapshot frequency, filtering criteria (data thres

Service Package:	Vehicle Data for Traffic Operations	Deployment Timeframe:	Day 1	Best (minimum) Issue Score	1146

Source:	Traffic Management Center	Destination:	Connected Vehicle Roadside Equipment	Flow:	traffic monitoring application info
Flow Description:	Traffic monitoring application parameters and thresholds that control the filtering, aggregation, and range of measures that are collected, derived, and reported. This flow also supports remote control of the application so the application can be taken o				

Service Package:	Vehicle Data for Traffic Operations	Deployment Timeframe:	Day 1	Best (minimum) Issue Score	1146

Source:	Traffic Management Center	Destination:	Emergency Management Center	Flow:	incident information

Flow Description:	Notification of existence of incident and expected severity, location, time and nature of incident. As additional information is gathered and the incident evolves, updated incident information is provided. Incidents include any event that impacts transp

Solution	US: TMDD - NTCIP Messaging	Solution Issue Score:	15

Issue	Issue Description	Assignment Notes	Severity
Security inadequate	The solution does not provide adequate communications security for the information triple, which potentially jeopardizes C-ITS operations.	Application-level authentication not provided	Medium
Security inadequate	The solution does not provide adequate communications security for the information triple, which potentially jeopardizes C-ITS operations.	It is unclear what security is provided with this link	Medium
Security inadequate	The solution does not provide adequate communications security for the information triple, which potentially jeopardizes C-ITS operations.	SIRI does not currently provide application level authentication.	Medium

Service Package:	Vehicle Data for Traffic Operations	Deployment Timeframe:	Day 1	Best (minimum) Issue Score	1146

Solution	DDS: TMDD - OMG DDS	Solution Issue Score:	480

Issue	Issue Description	Assignment Notes	Severity
Data/comm profile pairing	There are ambiguities as to how to (or if one should) couple the upper-layer standards defined in this solution with the indicated lower-layer standards.		High
Data/comm profile pairing	There are ambiguities as to how to (or if one should) couple the upper-layer standards defined in this solution with the indicated lower-layer standards.	A port number has not been assigned to this message set.	High
Data/comm profile pairing	There are ambiguities as to how to (or if one should) couple the upper-layer standards defined in this solution with the indicated lower-layer standards.	It is unclear what encoding rules should be used as well as what port number.	High
Data/comm profile pairing	There are ambiguities as to how to (or if one should) couple the upper-layer standards defined in this solution with the indicated lower-layer standards.	It is unclear what encoding rules should be used for ATIS over NTCIP messaging, or if this is the actual intent of the standards.	High
Data/comm profile pairing	There are ambiguities as to how to (or if one should) couple the upper-layer standards defined in this solution with the indicated lower-layer standards.	No port number has been assigned to these messages	High
Data/comm profile pairing	There are ambiguities as to how to (or if one should) couple the upper-layer standards defined in this solution with the indicated lower-layer standards.	Rules for implementing NTCIP exchanges over WAVE have not been defined. It is unclear whether the Roadside Equipment should handle the WAVE security and then translate to its local network or if the information flow should actually be directly to the ITS	High
Data/comm profile pairing	There are ambiguities as to how to (or if one should) couple the upper-layer standards defined in this solution with the indicated lower-layer standards.	SAE J2735 was not designed to be implemented over DDS; interface details need to be defined.	High
Data/comm profile pairing	There are ambiguities as to how to (or if one should) couple the upper-layer standards defined in this solution with the indicated lower-layer standards.	SAE J2735 was not designed to be implemented over SNMP messaging; interface details need to be defined.	High
Data/comm profile pairing	There are ambiguities as to how to (or if one should) couple the upper-layer standards defined in this solution with the indicated lower-layer standards.	The dialogs, messages , and performance characteristics are not defined for this combination of flow-specific data over mobile internet.	High
Data/comm profile pairing	There are ambiguities as to how to (or if one should) couple the upper-layer standards defined in this solution with the indicated lower-layer standards.	The Electric Charging Hot Spot Notification was designed for DSRC	High
Data/comm profile pairing	There are ambiguities as to how to (or if one should) couple the upper-layer standards defined in this solution with the indicated lower-layer standards.	The precise rules for how to provide intersection geometry over EU-ICIP has not been defined.	High
Data/comm profile pairing	There are ambiguities as to how to (or if one should) couple the upper-layer standards defined in this solution with the indicated lower-layer standards.	The rules for sending TPEG over DATEX messaging are not defined; the excahnge will need to include meta-data describing the rules for broadcasting the information to vehicles.	High
Data/comm profile pairing	There are ambiguities as to how to (or if one should) couple the upper-layer standards defined in this solution with the indicated lower-layer standards.	There are no rules defined for how to send ISO 14816 over NTCIP Messaging	High
Data/comm profile pairing	There are ambiguities as to how to (or if one should) couple the upper-layer standards defined in this solution with the indicated lower-layer standards.	these standards are not designed to work together, but they provide much of the technical details from which a solution can be created.	High
Data/comm profile pairing	There are ambiguities as to how to (or if one should) couple the upper-layer standards defined in this solution with the indicated lower-layer standards.	These standards are not intended to operate together, but they propvide most of the information necessary	High
Data/comm profile pairing	There are ambiguities as to how to (or if one should) couple the upper-layer standards defined in this solution with the indicated lower-layer standards.	TPEG2 is not designed to be transported over NTCIP Messaging services.	High
Data/comm profile pairing	There are ambiguities as to how to (or if one should) couple the upper-layer standards defined in this solution with the indicated lower-layer standards.	UBL is not typically paired with NTCIP messaging	High

	Data/comm profile pairing	There are ambiguities as to how to (or if one should) couple the upper-layer standards defined in this solution with the indicated lower-layer standards.	Uncertain what off-the-shelf Internet mechanism is preferred to exchange this data	High
	Data/comm profile pairing	There are ambiguities as to how to (or if one should) couple the upper-layer standards defined in this solution with the indicated lower-layer standards.	Unusual combination of protocols	High
	Data/comm profile pairing	There are ambiguities as to how to (or if one should) couple the upper-layer standards defined in this solution with the indicated lower-layer standards.	While both DEN and mobile Internet are well defined, there is no an interoperability profile that defines how to pair the two together and address which port numbers to use and how to identify the center to which the information should be sent.	High
	Data/comm profile pairing	There are ambiguities as to how to (or if one should) couple the upper-layer standards defined in this solution with the indicated lower-layer standards.	While both IVI and mobile Internet are well defined, there is not an interoperability profile that defines how to pair the two together and address which port numbers to use.	High
	Data/comm profile pairing	There are ambiguities as to how to (or if one should) couple the upper-layer standards defined in this solution with the indicated lower-layer standards.	While TPEG2 and local broadcast wireless are well defined, there is not an interoperability profile that defines how to pair the two.	High

Service Package:	Vehicle Data for Traffic Operations	Deployment Timeframe:	Day 1	Best (minimum) Issue Score	1146

Source:	Traffic Management Center	Destination:	Emergency Management Center	Flow:	road network conditions

Flow Description:	Current and forecasted traffic information, road and weather conditions, and other road network status. Either raw data, processed data, or some combination of both may be provided by this flow. Information on diversions and alternate routes, closures,

Solution	US: TMDD - NTCIP Messaging	Solution Issue Score:	15

Issue	Issue Description	Assignment Notes	Severity
Security inadequate	The solution does not provide adequate communications security for the information triple, which potentially jeopardizes C-ITS operations.	Application-level authentication not provided	Medium
Security inadequate	The solution does not provide adequate communications security for the information triple, which potentially jeopardizes C-ITS operations.	It is unclear what security is provided with this link	Medium
Security inadequate	The solution does not provide adequate communications security for the information triple, which potentially jeopardizes C-ITS operations.	SIRI does not currently provide application level authentication.	Medium

Service Package:	Vehicle Data for Traffic Operations	Deployment Timeframe:	Day 1	Best (minimum) Issue Score	1146

Solution	DDS: TMDD - OMG DDS	Solution Issue Score:	480

Issue	Issue Description	Assignment Notes	Severity
Data/comm profile pairing	There are ambiguities as to how to (or if one should) couple the upper-layer standards defined in this solution with the indicated lower-layer standards.		High
Data/comm profile pairing	There are ambiguities as to how to (or if one should) couple the upper-layer standards defined in this solution with the indicated lower-layer standards.	A port number has not been assigned to this message set.	High
Data/comm profile pairing	There are ambiguities as to how to (or if one should) couple the upper-layer standards defined in this solution with the indicated lower-layer standards.	It is unclear what encoding rules should be used as well as what port number.	High
Data/comm profile pairing	There are ambiguities as to how to (or if one should) couple the upper-layer standards defined in this solution with the indicated lower-layer standards.	It is unclear what encoding rules should be used for ATIS over NTCIP messaging, or if this is the actual intent of the standards.	High
Data/comm profile pairing	There are ambiguities as to how to (or if one should) couple the upper-layer standards defined in this solution with the indicated lower-layer standards.	No port number has been assigned to these messages	High
Data/comm profile pairing	There are ambiguities as to how to (or if one should) couple the upper-layer standards defined in this solution with the indicated lower-layer standards.	Rules for implementing NTCIP exchanges over WAVE have not been defined. It is unclear whether the Roadside Equipment should handle the WAVE security and then translate to its local network or if the information flow should actually be directly to the ITS	High
Data/comm profile pairing	There are ambiguities as to how to (or if one should) couple the upper-layer standards defined in this solution with the indicated lower-layer standards.	SAE J2735 was not designed to be implemented over DDS; interface details need to be defined.	High
Data/comm profile pairing	There are ambiguities as to how to (or if one should) couple the upper-layer standards defined in this solution with the indicated lower-layer standards.	SAE J2735 was not designed to be implemented over SNMP messaging; interface details need to be defined.	High
Data/comm profile pairing	There are ambiguities as to how to (or if one should) couple the upper-layer standards defined in this solution with the indicated lower-layer standards.	The dialogs, messages , and performance characteristics are not defined for this combination of flow-specific data over mobile internet.	High
Data/comm profile pairing	There are ambiguities as to how to (or if one should) couple the upper-layer standards defined in this solution with the indicated lower-layer standards.	The Electric Charging Hot Spot Notification was designed for DSRC	High
Data/comm profile pairing	There are ambiguities as to how to (or if one should) couple the upper-layer standards defined in this solution with the indicated lower-layer standards.	The precise rules for how to provide intersection geometry over EU-ICIP has not been defined.	High
Data/comm profile pairing	There are ambiguities as to how to (or if one should) couple the upper-layer standards defined in this solution with the indicated lower-layer standards.	The rules for sending TPEG over DATEX messaging are not defined; the excahnge will need to include meta-data describing the rules for broadcasting the information to vehicles.	High
Data/comm profile pairing	There are ambiguities as to how to (or if one should) couple the upper-layer standards defined in this solution with the indicated lower-layer standards.	There are no rules defined for how to send ISO 14816 over NTCIP Messaging	High
Data/comm profile pairing	There are ambiguities as to how to (or if one should) couple the upper-layer standards defined in this solution with the indicated lower-layer standards.	these standards are not designed to work together, but they provide much of the technical details from which a solution can be created.	High
Data/comm profile pairing	There are ambiguities as to how to (or if one should) couple the upper-layer standards defined in this solution with the indicated lower-layer standards.	These standards are not intended to operate together, but they propvide most of the information necessary	High
Data/comm profile pairing	There are ambiguities as to how to (or if one should) couple the upper-layer standards defined in this solution with the indicated lower-layer standards.	TPEG2 is not designed to be transported over NTCIP Messaging services.	High
Data/comm profile pairing	There are ambiguities as to how to (or if one should) couple the upper-layer standards defined in this solution with the indicated lower-layer standards.	UBL is not typically paired with NTCIP messaging	High

	Data/comm profile pairing	There are ambiguities as to how to (or if one should) couple the upper-layer standards defined in this solution with the indicated lower-layer standards.	Uncertain what off-the-shelf Internet mechanism is preferred to exchange this data	High
	Data/comm profile pairing	There are ambiguities as to how to (or if one should) couple the upper-layer standards defined in this solution with the indicated lower-layer standards.	Unusual combination of protocols	High
	Data/comm profile pairing	There are ambiguities as to how to (or if one should) couple the upper-layer standards defined in this solution with the indicated lower-layer standards.	While both DEN and mobile Internet are well defined, there is no an interoperability profile that defines how to pair the two together and address which port numbers to use and how to identify the center to which the information should be sent.	High
	Data/comm profile pairing	There are ambiguities as to how to (or if one should) couple the upper-layer standards defined in this solution with the indicated lower-layer standards.	While both IVI and mobile Internet are well defined, there is not an interoperability profile that defines how to pair the two together and address which port numbers to use.	High
	Data/comm profile pairing	There are ambiguities as to how to (or if one should) couple the upper-layer standards defined in this solution with the indicated lower-layer standards.	While TPEG2 and local broadcast wireless are well defined, there is not an interoperability profile that defines how to pair the two.	High

Service Package:	Vehicle Data for Traffic Operations	Deployment Timeframe:	Day 1	Best (minimum) Issue Score	1146

Source:	Traffic Management Center	Destination:	ITS Roadway Equipment	Flow:	video surveillance control
Flow Description:	Information used to configure and control video surveillance systems.				

Solution	US: NTCIP CCTV - SNMPv1/TLS	Solution Issue Score:	15

Issue	Issue Description	Assignment Notes	Severity
Security inadequate	The solution does not provide adequate communications security for the information triple, which potentially jeopardizes C-ITS operations.	Application-level authentication not provided	Medium
Security inadequate	The solution does not provide adequate communications security for the information triple, which potentially jeopardizes C-ITS operations.	It is unclear what security is provided with this link	Medium
Security inadequate	The solution does not provide adequate communications security for the information triple, which potentially jeopardizes C-ITS operations.	SIRI does not currently provide application level authentication.	Medium

Solution	US: NTCIP CCTV - SNMPv3	Solution Issue Score:	36

Issue	Issue Description	Assignment Notes	Severity
Update data to SNMPv3	Data has been defined for SNMPv1, but needs to be updated to SNMPv3 format.	NTCIP 1201 data needs to be upgraded to SNMPv3.	Medium
Update data to SNMPv3	Data has been defined for SNMPv1, but needs to be updated to SNMPv3 format.	NTCIP 1202 data needs to be upgraded to SNMPv3.	Medium
Update data to SNMPv3	Data has been defined for SNMPv1, but needs to be updated to SNMPv3 format.	NTCIP 1203 data needs to be upgraded to SNMPv3.	Medium
Update data to SNMPv3	Data has been defined for SNMPv1, but needs to be updated to SNMPv3 format.	NTCIP 1204 data needs to be upgraded to SNMPv3.	Medium
Update data to SNMPv3	Data has been defined for SNMPv1, but needs to be updated to SNMPv3 format.	NTCIP 1205 data needs to be upgraded to SNMPv3.	Medium
Update data to SNMPv3	Data has been defined for SNMPv1, but needs to be updated to SNMPv3 format.	NTCIP 1207 data needs to be upgraded to SNMPv3.	Medium
Update data to SNMPv3	Data has been defined for SNMPv1, but needs to be updated to SNMPv3 format.	NTCIP 1209 data needs to be upgraded to SNMPv3.	Medium
Update data to SNMPv3	Data has been defined for SNMPv1, but needs to be updated to SNMPv3 format.	NTCIP 1210 data needs to be upgraded to SNMPv3.	Medium
Update data to SNMPv3	Data has been defined for SNMPv1, but needs to be updated to SNMPv3 format.	NTCIP 1211 data needs to be upgraded to SNMPv3.	Medium
Update data to SNMPv3	Data has been defined for SNMPv1, but needs to be updated to SNMPv3 format.	NTCIP 1213 data needs to be upgraded to SNMPv3.	Medium

Service Package:	Vehicle Data for Traffic Operations	Deployment Timeframe:	Day 1	Best (minimum) Issue Score	1146

Solution	DDS: NTCIP CCTV - OMG DDS RPC	Solution Issue Score:	480

Issue	Issue Description	Assignment Notes	Severity
Data/comm profile pairing	There are ambiguities as to how to (or if one should) couple the upper-layer standards defined in this solution with the indicated lower-layer standards.	TPEG2 is not designed to be transported over NTCIP Messaging services.	High
Data/comm profile pairing	There are ambiguities as to how to (or if one should) couple the upper-layer standards defined in this solution with the indicated lower-layer standards.	UBL is not typically paired with NTCIP messaging	High
Data/comm profile pairing	There are ambiguities as to how to (or if one should) couple the upper-layer standards defined in this solution with the indicated lower-layer standards.	Uncertain what off-the-shelf Internet mechanism is preferred to exchange this data	High
Data/comm profile pairing	There are ambiguities as to how to (or if one should) couple the upper-layer standards defined in this solution with the indicated lower-layer standards.	Unusual combination of protocols	High
Data/comm profile pairing	There are ambiguities as to how to (or if one should) couple the upper-layer standards defined in this solution with the indicated lower-layer standards.	While both DEN and mobile Internet are well defined, there is no an interoperability profile that defines how to pair the two together and address which port numbers to use and how to identify the center to which the information should be sent.	High
Data/comm profile pairing	There are ambiguities as to how to (or if one should) couple the upper-layer standards defined in this solution with the indicated lower-layer standards.	While both IVI and mobile Internet are well defined, there is not an interoperability profile that defines how to pair the two together and address which port numbers to use.	High
Data/comm profile pairing	There are ambiguities as to how to (or if one should) couple the upper-layer standards defined in this solution with the indicated lower-layer standards.	While TPEG2 and local broadcast wireless are well defined, there is not an interoperability profile that defines how to pair the two.	High
Data/comm profile pairing	There are ambiguities as to how to (or if one should) couple the upper-layer standards defined in this solution with the indicated lower-layer standards.		High
Data/comm profile pairing	There are ambiguities as to how to (or if one should) couple the upper-layer standards defined in this solution with the indicated lower-layer standards.	A port number has not been assigned to this message set.	High
Data/comm profile pairing	There are ambiguities as to how to (or if one should) couple the upper-layer standards defined in this solution with the indicated lower-layer standards.	It is unclear what encoding rules should be used as well as what port number.	High
Data/comm profile pairing	There are ambiguities as to how to (or if one should) couple the upper-layer standards defined in this solution with the indicated lower-layer standards.	It is unclear what encoding rules should be used for ATIS over NTCIP messaging, or if this is the actual intent of the standards.	High
Data/comm profile pairing	There are ambiguities as to how to (or if one should) couple the upper-layer standards defined in this solution with the indicated lower-layer standards.	No port number has been assigned to these messages	High
Data/comm profile pairing	There are ambiguities as to how to (or if one should) couple the upper-layer standards defined in this solution with the indicated lower-layer standards.	Rules for implementing NTCIP exchanges over WAVE have not been defined. It is unclear whether the Roadside Equipment should handle the WAVE security and then translate to its local network or if the information flow should actually be directly to the ITS	High
Data/comm profile pairing	There are ambiguities as to how to (or if one should) couple the upper-layer standards defined in this solution with the indicated lower-layer standards.	SAE J2735 was not designed to be implemented over DDS; interface details need to be defined.	High
Data/comm profile pairing	There are ambiguities as to how to (or if one should) couple the upper-layer standards defined in this solution with the indicated lower-layer standards.	SAE J2735 was not designed to be implemented over SNMP messaging; interface details need to be defined.	High
Data/comm profile pairing	There are ambiguities as to how to (or if one should) couple the upper-layer standards defined in this solution with the indicated lower-layer standards.	The dialogs, messages , and performance characteristics are not defined for this combination of flow-specific data over mobile internet.	High

Service Package:	Vehicle Data for Traffic Operations	Deployment Timeframe:	Day 1	Best (minimum) Issue Score	1146

Data/comm profile pairing	There are ambiguities as to how to (or if one should) couple the upper-layer standards defined in this solution with the indicated lower-layer standards.	The Electric Charging Hot Spot Notification was designed for DSRC	High
Data/comm profile pairing	There are ambiguities as to how to (or if one should) couple the upper-layer standards defined in this solution with the indicated lower-layer standards.	The precise rules for how to provide intersection geometry over EU-ICIP has not been defined.	High
Data/comm profile pairing	There are ambiguities as to how to (or if one should) couple the upper-layer standards defined in this solution with the indicated lower-layer standards.	The rules for sending TPEG over DATEX messaging are not defined; the excahnge will need to include meta-data describing the rules for broadcasting the information to vehicles.	High
Data/comm profile pairing	There are ambiguities as to how to (or if one should) couple the upper-layer standards defined in this solution with the indicated lower-layer standards.	There are no rules defined for how to send ISO 14816 over NTCIP Messaging	High
Data/comm profile pairing	There are ambiguities as to how to (or if one should) couple the upper-layer standards defined in this solution with the indicated lower-layer standards.	these standards are not designed to work together, but they provide much of the technical details from which a solution can be created.	High
Data/comm profile pairing	There are ambiguities as to how to (or if one should) couple the upper-layer standards defined in this solution with the indicated lower-layer standards.	These standards are not intended to operate together, but they propvide most of the information necessary	High

Service Package:	Vehicle Data for Traffic Operations	Deployment Timeframe:	Day 1	Best (minimum) Issue Score	1146

Source:	Traffic Management Center	Destination:	Maint and Constr Management Center	Flow:	incident information

Flow Description:	Notification of existence of incident and expected severity, location, time and nature of incident. As additional information is gathered and the incident evolves, updated incident information is provided. Incidents include any event that impacts transp

Solution	US: TMDD - NTCIP Messaging	Solution Issue Score:	15

Issue	Issue Description	Assignment Notes	Severity
Security inadequate	The solution does not provide adequate communications security for the information triple, which potentially jeopardizes C-ITS operations.	Application-level authentication not provided	Medium
Security inadequate	The solution does not provide adequate communications security for the information triple, which potentially jeopardizes C-ITS operations.	It is unclear what security is provided with this link	Medium
Security inadequate	The solution does not provide adequate communications security for the information triple, which potentially jeopardizes C-ITS operations.	SIRI does not currently provide application level authentication.	Medium

Service Package:	Vehicle Data for Traffic Operations	Deployment Timeframe:	Day 1	Best (minimum) Issue Score	1146

Solution	DDS: TMDD - OMG DDS	Solution Issue Score:	480

Issue	Issue Description	Assignment Notes	Severity
Data/comm profile pairing	There are ambiguities as to how to (or if one should) couple the upper-layer standards defined in this solution with the indicated lower-layer standards.	It is unclear what encoding rules should be used as well as what port number.	High
Data/comm profile pairing	There are ambiguities as to how to (or if one should) couple the upper-layer standards defined in this solution with the indicated lower-layer standards.	It is unclear what encoding rules should be used for ATIS over NTCIP messaging, or if this is the actual intent of the standards.	High
Data/comm profile pairing	There are ambiguities as to how to (or if one should) couple the upper-layer standards defined in this solution with the indicated lower-layer standards.	No port number has been assigned to these messages	High
Data/comm profile pairing	There are ambiguities as to how to (or if one should) couple the upper-layer standards defined in this solution with the indicated lower-layer standards.	Rules for implementing NTCIP exchanges over WAVE have not been defined. It is unclear whether the Roadside Equipment should handle the WAVE security and then translate to its local network or if the information flow should actually be directly to the ITS	High
Data/comm profile pairing	There are ambiguities as to how to (or if one should) couple the upper-layer standards defined in this solution with the indicated lower-layer standards.	SAE J2735 was not designed to be implemented over DDS; interface details need to be defined.	High
Data/comm profile pairing	There are ambiguities as to how to (or if one should) couple the upper-layer standards defined in this solution with the indicated lower-layer standards.	SAE J2735 was not designed to be implemented over SNMP messaging; interface details need to be defined.	High
Data/comm profile pairing	There are ambiguities as to how to (or if one should) couple the upper-layer standards defined in this solution with the indicated lower-layer standards.	The dialogs, messages , and performance characteristics are not defined for this combination of flow-specific data over mobile internet.	High
Data/comm profile pairing	There are ambiguities as to how to (or if one should) couple the upper-layer standards defined in this solution with the indicated lower-layer standards.	The Electric Charging Hot Spot Notification was designed for DSRC	High
Data/comm profile pairing	There are ambiguities as to how to (or if one should) couple the upper-layer standards defined in this solution with the indicated lower-layer standards.	The precise rules for how to provide intersection geometry over EU-ICIP has not been defined.	High
Data/comm profile pairing	There are ambiguities as to how to (or if one should) couple the upper-layer standards defined in this solution with the indicated lower-layer standards.	The rules for sending TPEG over DATEX messaging are not defined; the excahnge will need to include meta-data describing the rules for broadcasting the information to vehicles.	High
Data/comm profile pairing	There are ambiguities as to how to (or if one should) couple the upper-layer standards defined in this solution with the indicated lower-layer standards.		High
Data/comm profile pairing	There are ambiguities as to how to (or if one should) couple the upper-layer standards defined in this solution with the indicated lower-layer standards.	A port number has not been assigned to this message set.	High
Data/comm profile pairing	There are ambiguities as to how to (or if one should) couple the upper-layer standards defined in this solution with the indicated lower-layer standards.	There are no rules defined for how to send ISO 14816 over NTCIP Messaging	High
Data/comm profile pairing	There are ambiguities as to how to (or if one should) couple the upper-layer standards defined in this solution with the indicated lower-layer standards.	these standards are not designed to work together, but they provide much of the technical details from which a solution can be created.	High
Data/comm profile pairing	There are ambiguities as to how to (or if one should) couple the upper-layer standards defined in this solution with the indicated lower-layer standards.	These standards are not intended to operate together, but they propvide most of the information necessary	High
Data/comm profile pairing	There are ambiguities as to how to (or if one should) couple the upper-layer standards defined in this solution with the indicated lower-layer standards.	TPEG2 is not designed to be transported over NTCIP Messaging services.	High
Data/comm profile pairing	There are ambiguities as to how to (or if one should) couple the upper-layer standards defined in this solution with the indicated lower-layer standards.	UBL is not typically paired with NTCIP messaging	High

	Data/comm profile pairing	There are ambiguities as to how to (or if one should) couple the upper-layer standards defined in this solution with the indicated lower-layer standards.	Uncertain what off-the-shelf Internet mechanism is preferred to exchange this data	High
	Data/comm profile pairing	There are ambiguities as to how to (or if one should) couple the upper-layer standards defined in this solution with the indicated lower-layer standards.	Unusual combination of protocols	High
	Data/comm profile pairing	There are ambiguities as to how to (or if one should) couple the upper-layer standards defined in this solution with the indicated lower-layer standards.	While both DEN and mobile Internet are well defined, there is no an interoperability profile that defines how to pair the two together and address which port numbers to use and how to identify the center to which the information should be sent.	High
	Data/comm profile pairing	There are ambiguities as to how to (or if one should) couple the upper-layer standards defined in this solution with the indicated lower-layer standards.	While both IVI and mobile Internet are well defined, there is not an interoperability profile that defines how to pair the two together and address which port numbers to use.	High
	Data/comm profile pairing	There are ambiguities as to how to (or if one should) couple the upper-layer standards defined in this solution with the indicated lower-layer standards.	While TPEG2 and local broadcast wireless are well defined, there is not an interoperability profile that defines how to pair the two.	High

Service Package:	Vehicle Data for Traffic Operations	Deployment Timeframe:	Day 1	Best (minimum) Issue Score	1146

Source:	Traffic Management Center	Destination:	Maint and Constr Management Center	Flow:	road network conditions

Flow Description:	Current and forecasted traffic information, road and weather conditions, and other road network status. Either raw data, processed data, or some combination of both may be provided by this flow. Information on diversions and alternate routes, closures,

Solution	US: TMDD - NTCIP Messaging	Solution Issue Score:	15

Issue	Issue Description	Assignment Notes	Severity
Security inadequate	The solution does not provide adequate communications security for the information triple, which potentially jeopardizes C-ITS operations.	Application-level authentication not provided	Medium
Security inadequate	The solution does not provide adequate communications security for the information triple, which potentially jeopardizes C-ITS operations.	It is unclear what security is provided with this link	Medium
Security inadequate	The solution does not provide adequate communications security for the information triple, which potentially jeopardizes C-ITS operations.	SIRI does not currently provide application level authentication.	Medium

Service Package:	Vehicle Data for Traffic Operations	Deployment Timeframe:	Day 1	Best (minimum) Issue Score	1146

Solution	DDS: TMDD - OMG DDS	Solution Issue Score:	480

Issue	Issue Description	Assignment Notes	Severity
Data/comm profile pairing	There are ambiguities as to how to (or if one should) couple the upper-layer standards defined in this solution with the indicated lower-layer standards.		High
Data/comm profile pairing	There are ambiguities as to how to (or if one should) couple the upper-layer standards defined in this solution with the indicated lower-layer standards.	A port number has not been assigned to this message set.	High
Data/comm profile pairing	There are ambiguities as to how to (or if one should) couple the upper-layer standards defined in this solution with the indicated lower-layer standards.	It is unclear what encoding rules should be used as well as what port number.	High
Data/comm profile pairing	There are ambiguities as to how to (or if one should) couple the upper-layer standards defined in this solution with the indicated lower-layer standards.	It is unclear what encoding rules should be used for ATIS over NTCIP messaging, or if this is the actual intent of the standards.	High
Data/comm profile pairing	There are ambiguities as to how to (or if one should) couple the upper-layer standards defined in this solution with the indicated lower-layer standards.	No port number has been assigned to these messages	High
Data/comm profile pairing	There are ambiguities as to how to (or if one should) couple the upper-layer standards defined in this solution with the indicated lower-layer standards.	Rules for implementing NTCIP exchanges over WAVE have not been defined. It is unclear whether the Roadside Equipment should handle the WAVE security and then translate to its local network or if the information flow should actually be directly to the ITS	High
Data/comm profile pairing	There are ambiguities as to how to (or if one should) couple the upper-layer standards defined in this solution with the indicated lower-layer standards.	SAE J2735 was not designed to be implemented over DDS; interface details need to be defined.	High
Data/comm profile pairing	There are ambiguities as to how to (or if one should) couple the upper-layer standards defined in this solution with the indicated lower-layer standards.	SAE J2735 was not designed to be implemented over SNMP messaging; interface details need to be defined.	High
Data/comm profile pairing	There are ambiguities as to how to (or if one should) couple the upper-layer standards defined in this solution with the indicated lower-layer standards.	The dialogs, messages , and performance characteristics are not defined for this combination of flow-specific data over mobile internet.	High
Data/comm profile pairing	There are ambiguities as to how to (or if one should) couple the upper-layer standards defined in this solution with the indicated lower-layer standards.	The Electric Charging Hot Spot Notification was designed for DSRC	High
Data/comm profile pairing	There are ambiguities as to how to (or if one should) couple the upper-layer standards defined in this solution with the indicated lower-layer standards.	The precise rules for how to provide intersection geometry over EU-ICIP has not been defined.	High
Data/comm profile pairing	There are ambiguities as to how to (or if one should) couple the upper-layer standards defined in this solution with the indicated lower-layer standards.	The rules for sending TPEG over DATEX messaging are not defined; the excahnge will need to include meta-data describing the rules for broadcasting the information to vehicles.	High
Data/comm profile pairing	There are ambiguities as to how to (or if one should) couple the upper-layer standards defined in this solution with the indicated lower-layer standards.	There are no rules defined for how to send ISO 14816 over NTCIP Messaging	High
Data/comm profile pairing	There are ambiguities as to how to (or if one should) couple the upper-layer standards defined in this solution with the indicated lower-layer standards.	these standards are not designed to work together, but they provide much of the technical details from which a solution can be created.	High
Data/comm profile pairing	There are ambiguities as to how to (or if one should) couple the upper-layer standards defined in this solution with the indicated lower-layer standards.	These standards are not intended to operate together, but they propvide most of the information necessary	High
Data/comm profile pairing	There are ambiguities as to how to (or if one should) couple the upper-layer standards defined in this solution with the indicated lower-layer standards.	TPEG2 is not designed to be transported over NTCIP Messaging services.	High
Data/comm profile pairing	There are ambiguities as to how to (or if one should) couple the upper-layer standards defined in this solution with the indicated lower-layer standards.	UBL is not typically paired with NTCIP messaging	High

	Data/comm profile pairing	There are ambiguities as to how to (or if one should) couple the upper-layer standards defined in this solution with the indicated lower-layer standards.	Uncertain what off-the-shelf Internet mechanism is preferred to exchange this data	High
	Data/comm profile pairing	There are ambiguities as to how to (or if one should) couple the upper-layer standards defined in this solution with the indicated lower-layer standards.	Unusual combination of protocols	High
	Data/comm profile pairing	There are ambiguities as to how to (or if one should) couple the upper-layer standards defined in this solution with the indicated lower-layer standards.	While both DEN and mobile Internet are well defined, there is no an interoperability profile that defines how to pair the two together and address which port numbers to use and how to identify the center to which the information should be sent.	High
	Data/comm profile pairing	There are ambiguities as to how to (or if one should) couple the upper-layer standards defined in this solution with the indicated lower-layer standards.	While both IVI and mobile Internet are well defined, there is not an interoperability profile that defines how to pair the two together and address which port numbers to use.	High
	Data/comm profile pairing	There are ambiguities as to how to (or if one should) couple the upper-layer standards defined in this solution with the indicated lower-layer standards.	While TPEG2 and local broadcast wireless are well defined, there is not an interoperability profile that defines how to pair the two.	High

Service Package:	Vehicle Data for Traffic Operations	Deployment Timeframe:	Day 1	Best (minimum) Issue Score	1146

Source:	Traffic Management Center	Destination:	Transportation Information Center	Flow:	incident information

Flow Description:	Notification of existence of incident and expected severity, location, time and nature of incident. As additional information is gathered and the incident evolves, updated incident information is provided. Incidents include any event that impacts transp

Solution	US: TMDD - NTCIP Messaging	Solution Issue Score:	15

Issue	Issue Description	Assignment Notes	Severity
Security inadequate	The solution does not provide adequate communications security for the information triple, which potentially jeopardizes C-ITS operations.	Application-level authentication not provided	Medium
Security inadequate	The solution does not provide adequate communications security for the information triple, which potentially jeopardizes C-ITS operations.	It is unclear what security is provided with this link	Medium
Security inadequate	The solution does not provide adequate communications security for the information triple, which potentially jeopardizes C-ITS operations.	SIRI does not currently provide application level authentication.	Medium

Service Package:	Vehicle Data for Traffic Operations	Deployment Timeframe:	Day 1	Best (minimum) Issue Score	1146

Solution	DDS: TMDD - OMG DDS	Solution Issue Score:	480

Issue	Issue Description	Assignment Notes	Severity
Data/comm profile pairing	There are ambiguities as to how to (or if one should) couple the upper-layer standards defined in this solution with the indicated lower-layer standards.		High
Data/comm profile pairing	There are ambiguities as to how to (or if one should) couple the upper-layer standards defined in this solution with the indicated lower-layer standards.	A port number has not been assigned to this message set.	High
Data/comm profile pairing	There are ambiguities as to how to (or if one should) couple the upper-layer standards defined in this solution with the indicated lower-layer standards.	It is unclear what encoding rules should be used as well as what port number.	High
Data/comm profile pairing	There are ambiguities as to how to (or if one should) couple the upper-layer standards defined in this solution with the indicated lower-layer standards.	It is unclear what encoding rules should be used for ATIS over NTCIP messaging, or if this is the actual intent of the standards.	High
Data/comm profile pairing	There are ambiguities as to how to (or if one should) couple the upper-layer standards defined in this solution with the indicated lower-layer standards.	No port number has been assigned to these messages	High
Data/comm profile pairing	There are ambiguities as to how to (or if one should) couple the upper-layer standards defined in this solution with the indicated lower-layer standards.	Rules for implementing NTCIP exchanges over WAVE have not been defined. It is unclear whether the Roadside Equipment should handle the WAVE security and then translate to its local network or if the information flow should actually be directly to the ITS	High
Data/comm profile pairing	There are ambiguities as to how to (or if one should) couple the upper-layer standards defined in this solution with the indicated lower-layer standards.	SAE J2735 was not designed to be implemented over DDS; interface details need to be defined.	High
Data/comm profile pairing	There are ambiguities as to how to (or if one should) couple the upper-layer standards defined in this solution with the indicated lower-layer standards.	SAE J2735 was not designed to be implemented over SNMP messaging; interface details need to be defined.	High
Data/comm profile pairing	There are ambiguities as to how to (or if one should) couple the upper-layer standards defined in this solution with the indicated lower-layer standards.	The dialogs, messages , and performance characteristics are not defined for this combination of flow-specific data over mobile internet.	High
Data/comm profile pairing	There are ambiguities as to how to (or if one should) couple the upper-layer standards defined in this solution with the indicated lower-layer standards.	The Electric Charging Hot Spot Notification was designed for DSRC	High
Data/comm profile pairing	There are ambiguities as to how to (or if one should) couple the upper-layer standards defined in this solution with the indicated lower-layer standards.	The precise rules for how to provide intersection geometry over EU-ICIP has not been defined.	High
Data/comm profile pairing	There are ambiguities as to how to (or if one should) couple the upper-layer standards defined in this solution with the indicated lower-layer standards.	The rules for sending TPEG over DATEX messaging are not defined; the excahnge will need to include meta-data describing the rules for broadcasting the information to vehicles.	High
Data/comm profile pairing	There are ambiguities as to how to (or if one should) couple the upper-layer standards defined in this solution with the indicated lower-layer standards.	There are no rules defined for how to send ISO 14816 over NTCIP Messaging	High
Data/comm profile pairing	There are ambiguities as to how to (or if one should) couple the upper-layer standards defined in this solution with the indicated lower-layer standards.	these standards are not designed to work together, but they provide much of the technical details from which a solution can be created.	High
Data/comm profile pairing	There are ambiguities as to how to (or if one should) couple the upper-layer standards defined in this solution with the indicated lower-layer standards.	These standards are not intended to operate together, but they propvide most of the information necessary	High
Data/comm profile pairing	There are ambiguities as to how to (or if one should) couple the upper-layer standards defined in this solution with the indicated lower-layer standards.	TPEG2 is not designed to be transported over NTCIP Messaging services.	High
Data/comm profile pairing	There are ambiguities as to how to (or if one should) couple the upper-layer standards defined in this solution with the indicated lower-layer standards.	UBL is not typically paired with NTCIP messaging	High

	Data/comm profile pairing	There are ambiguities as to how to (or if one should) couple the upper-layer standards defined in this solution with the indicated lower-layer standards.	Uncertain what off-the-shelf Internet mechanism is preferred to exchange this data	High
	Data/comm profile pairing	There are ambiguities as to how to (or if one should) couple the upper-layer standards defined in this solution with the indicated lower-layer standards.	Unusual combination of protocols	High
	Data/comm profile pairing	There are ambiguities as to how to (or if one should) couple the upper-layer standards defined in this solution with the indicated lower-layer standards.	While both DEN and mobile Internet are well defined, there is no an interoperability profile that defines how to pair the two together and address which port numbers to use and how to identify the center to which the information should be sent.	High
	Data/comm profile pairing	There are ambiguities as to how to (or if one should) couple the upper-layer standards defined in this solution with the indicated lower-layer standards.	While both IVI and mobile Internet are well defined, there is not an interoperability profile that defines how to pair the two together and address which port numbers to use.	High
	Data/comm profile pairing	There are ambiguities as to how to (or if one should) couple the upper-layer standards defined in this solution with the indicated lower-layer standards.	While TPEG2 and local broadcast wireless are well defined, there is not an interoperability profile that defines how to pair the two.	High

Service Package:	Vehicle Data for Traffic Operations	Deployment Timeframe:	Day 1	Best (minimum) Issue Score	1146

Source:	Traffic Management Center	Destination:	Transportation Information Center	Flow:	road network conditions

Flow Description:	Current and forecasted traffic information, road and weather conditions, and other road network status. Either raw data, processed data, or some combination of both may be provided by this flow. Information on diversions and alternate routes, closures,

Solution	US: TMDD - NTCIP Messaging	Solution Issue Score:	15

Issue	Issue Description	Assignment Notes	Severity
Security inadequate	The solution does not provide adequate communications security for the information triple, which potentially jeopardizes C-ITS operations.	Application-level authentication not provided	Medium
Security inadequate	The solution does not provide adequate communications security for the information triple, which potentially jeopardizes C-ITS operations.	It is unclear what security is provided with this link	Medium
Security inadequate	The solution does not provide adequate communications security for the information triple, which potentially jeopardizes C-ITS operations.	SIRI does not currently provide application level authentication.	Medium

Service Package:	Vehicle Data for Traffic Operations	Deployment Timeframe:	Day 1	Best (minimum) Issue Score	1146

Solution	DDS: TMDD - OMG DDS	Solution Issue Score:	480

Issue	Issue Description	Assignment Notes	Severity
Data/comm profile pairing	There are ambiguities as to how to (or if one should) couple the upper-layer standards defined in this solution with the indicated lower-layer standards.		High
Data/comm profile pairing	There are ambiguities as to how to (or if one should) couple the upper-layer standards defined in this solution with the indicated lower-layer standards.	A port number has not been assigned to this message set.	High
Data/comm profile pairing	There are ambiguities as to how to (or if one should) couple the upper-layer standards defined in this solution with the indicated lower-layer standards.	It is unclear what encoding rules should be used as well as what port number.	High
Data/comm profile pairing	There are ambiguities as to how to (or if one should) couple the upper-layer standards defined in this solution with the indicated lower-layer standards.	It is unclear what encoding rules should be used for ATIS over NTCIP messaging, or if this is the actual intent of the standards.	High
Data/comm profile pairing	There are ambiguities as to how to (or if one should) couple the upper-layer standards defined in this solution with the indicated lower-layer standards.	No port number has been assigned to these messages	High
Data/comm profile pairing	There are ambiguities as to how to (or if one should) couple the upper-layer standards defined in this solution with the indicated lower-layer standards.	Rules for implementing NTCIP exchanges over WAVE have not been defined. It is unclear whether the Roadside Equipment should handle the WAVE security and then translate to its local network or if the information flow should actually be directly to the ITS	High
Data/comm profile pairing	There are ambiguities as to how to (or if one should) couple the upper-layer standards defined in this solution with the indicated lower-layer standards.	SAE J2735 was not designed to be implemented over DDS; interface details need to be defined.	High
Data/comm profile pairing	There are ambiguities as to how to (or if one should) couple the upper-layer standards defined in this solution with the indicated lower-layer standards.	SAE J2735 was not designed to be implemented over SNMP messaging; interface details need to be defined.	High
Data/comm profile pairing	There are ambiguities as to how to (or if one should) couple the upper-layer standards defined in this solution with the indicated lower-layer standards.	The dialogs, messages , and performance characteristics are not defined for this combination of flow-specific data over mobile internet.	High
Data/comm profile pairing	There are ambiguities as to how to (or if one should) couple the upper-layer standards defined in this solution with the indicated lower-layer standards.	The Electric Charging Hot Spot Notification was designed for DSRC	High
Data/comm profile pairing	There are ambiguities as to how to (or if one should) couple the upper-layer standards defined in this solution with the indicated lower-layer standards.	The precise rules for how to provide intersection geometry over EU-ICIP has not been defined.	High
Data/comm profile pairing	There are ambiguities as to how to (or if one should) couple the upper-layer standards defined in this solution with the indicated lower-layer standards.	The rules for sending TPEG over DATEX messaging are not defined; the excahnge will need to include meta-data describing the rules for broadcasting the information to vehicles.	High
Data/comm profile pairing	There are ambiguities as to how to (or if one should) couple the upper-layer standards defined in this solution with the indicated lower-layer standards.	There are no rules defined for how to send ISO 14816 over NTCIP Messaging	High
Data/comm profile pairing	There are ambiguities as to how to (or if one should) couple the upper-layer standards defined in this solution with the indicated lower-layer standards.	these standards are not designed to work together, but they provide much of the technical details from which a solution can be created.	High
Data/comm profile pairing	There are ambiguities as to how to (or if one should) couple the upper-layer standards defined in this solution with the indicated lower-layer standards.	These standards are not intended to operate together, but they propvide most of the information necessary	High
Data/comm profile pairing	There are ambiguities as to how to (or if one should) couple the upper-layer standards defined in this solution with the indicated lower-layer standards.	TPEG2 is not designed to be transported over NTCIP Messaging services.	High
Data/comm profile pairing	There are ambiguities as to how to (or if one should) couple the upper-layer standards defined in this solution with the indicated lower-layer standards.	UBL is not typically paired with NTCIP messaging	High

	Data/comm profile pairing	There are ambiguities as to how to (or if one should) couple the upper-layer standards defined in this solution with the indicated lower-layer standards.	Uncertain what off-the-shelf Internet mechanism is preferred to exchange this data	High
	Data/comm profile pairing	There are ambiguities as to how to (or if one should) couple the upper-layer standards defined in this solution with the indicated lower-layer standards.	Unusual combination of protocols	High
	Data/comm profile pairing	There are ambiguities as to how to (or if one should) couple the upper-layer standards defined in this solution with the indicated lower-layer standards.	While both DEN and mobile Internet are well defined, there is no an interoperability profile that defines how to pair the two together and address which port numbers to use and how to identify the center to which the information should be sent.	High
	Data/comm profile pairing	There are ambiguities as to how to (or if one should) couple the upper-layer standards defined in this solution with the indicated lower-layer standards.	While both IVI and mobile Internet are well defined, there is not an interoperability profile that defines how to pair the two together and address which port numbers to use.	High
	Data/comm profile pairing	There are ambiguities as to how to (or if one should) couple the upper-layer standards defined in this solution with the indicated lower-layer standards.	While TPEG2 and local broadcast wireless are well defined, there is not an interoperability profile that defines how to pair the two.	High

Service Package:	Vehicle Data for Traffic Operations	Deployment Timeframe:	Day 1	Best (minimum) Issue Score	1146

Source:	Transportation Information Center	Destination:	Vehicle OBE	Flow:	vehicle situation data parameters

Flow Description:	A request for vehicle situation data that includes parameters used to control the data that is reported and the flow of data reported by the vehicle. This flow identifies the type of data/snapshots that are requested and reporting parameters such as snap

Solution	US: SAE Other J2735 - Mobile Internet (US)	Solution Issue Score:	495

Issue	Issue Description	Assignment Notes	Severity
Data/comm profile pairing	There are ambiguities as to how to (or if one should) couple the upper-layer standards defined in this solution with the indicated lower-layer standards.		High
Data/comm profile pairing	There are ambiguities as to how to (or if one should) couple the upper-layer standards defined in this solution with the indicated lower-layer standards.	A port number has not been assigned to this message set.	High
Data/comm profile pairing	There are ambiguities as to how to (or if one should) couple the upper-layer standards defined in this solution with the indicated lower-layer standards.	It is unclear what encoding rules should be used as well as what port number.	High
Data/comm profile pairing	There are ambiguities as to how to (or if one should) couple the upper-layer standards defined in this solution with the indicated lower-layer standards.	It is unclear what encoding rules should be used for ATIS over NTCIP messaging, or if this is the actual intent of the standards.	High
Data/comm profile pairing	There are ambiguities as to how to (or if one should) couple the upper-layer standards defined in this solution with the indicated lower-layer standards.	No port number has been assigned to these messages	High
Data/comm profile pairing	There are ambiguities as to how to (or if one should) couple the upper-layer standards defined in this solution with the indicated lower-layer standards.	Rules for implementing NTCIP exchanges over WAVE have not been defined. It is unclear whether the Roadside Equipment should handle the WAVE security and then translate to its local network or if the information flow should actually be directly to the ITS	High
Data/comm profile pairing	There are ambiguities as to how to (or if one should) couple the upper-layer standards defined in this solution with the indicated lower-layer standards.	SAE J2735 was not designed to be implemented over DDS; interface details need to be defined.	High
Data/comm profile pairing	There are ambiguities as to how to (or if one should) couple the upper-layer standards defined in this solution with the indicated lower-layer standards.	SAE J2735 was not designed to be implemented over SNMP messaging; interface details need to be defined.	High
Data/comm profile pairing	There are ambiguities as to how to (or if one should) couple the upper-layer standards defined in this solution with the indicated lower-layer standards.	The dialogs, messages , and performance characteristics are not defined for this combination of flow-specific data over mobile internet.	High
Data/comm profile pairing	There are ambiguities as to how to (or if one should) couple the upper-layer standards defined in this solution with the indicated lower-layer standards.	The Electric Charging Hot Spot Notification was designed for DSRC	High
Data/comm profile pairing	There are ambiguities as to how to (or if one should) couple the upper-layer standards defined in this solution with the indicated lower-layer standards.	The precise rules for how to provide intersection geometry over EU-ICIP has not been defined.	High
Data/comm profile pairing	There are ambiguities as to how to (or if one should) couple the upper-layer standards defined in this solution with the indicated lower-layer standards.	The rules for sending TPEG over DATEX messaging are not defined; the excahnge will need to include meta-data describing the rules for broadcasting the information to vehicles.	High
Data/comm profile pairing	There are ambiguities as to how to (or if one should) couple the upper-layer standards defined in this solution with the indicated lower-layer standards.	There are no rules defined for how to send ISO 14816 over NTCIP Messaging	High
Data/comm profile pairing	There are ambiguities as to how to (or if one should) couple the upper-layer standards defined in this solution with the indicated lower-layer standards.	these standards are not designed to work together, but they provide much of the technical details from which a solution can be created.	High
Data/comm profile pairing	There are ambiguities as to how to (or if one should) couple the upper-layer standards defined in this solution with the indicated lower-layer standards.	These standards are not intended to operate together, but they propvide most of the information necessary	High

Service Package:	Vehicle Data for Traffic Operations	Deployment Timeframe:	Day 1	Best (minimum) Issue Score	1146

Data/comm profile pairing	There are ambiguities as to how to (or if one should) couple the upper-layer standards defined in this solution with the indicated lower-layer standards.	TPEG2 is not designed to be transported over NTCIP Messaging services.	High
Data/comm profile pairing	There are ambiguities as to how to (or if one should) couple the upper-layer standards defined in this solution with the indicated lower-layer standards.	UBL is not typically paired with NTCIP messaging	High
Data/comm profile pairing	There are ambiguities as to how to (or if one should) couple the upper-layer standards defined in this solution with the indicated lower-layer standards.	Uncertain what off-the-shelf Internet mechanism is preferred to exchange this data	High
Data/comm profile pairing	There are ambiguities as to how to (or if one should) couple the upper-layer standards defined in this solution with the indicated lower-layer standards.	Unusual combination of protocols	High
Data/comm profile pairing	There are ambiguities as to how to (or if one should) couple the upper-layer standards defined in this solution with the indicated lower-layer standards.	While both DEN and mobile Internet are well defined, there is no an interoperability profile that defines how to pair the two together and address which port numbers to use and how to identify the center to which the information should be sent.	High
Data/comm profile pairing	There are ambiguities as to how to (or if one should) couple the upper-layer standards defined in this solution with the indicated lower-layer standards.	While both IVI and mobile Internet are well defined, there is not an interoperability profile that defines how to pair the two together and address which port numbers to use.	High
Data/comm profile pairing	There are ambiguities as to how to (or if one should) couple the upper-layer standards defined in this solution with the indicated lower-layer standards.	While TPEG2 and local broadcast wireless are well defined, there is not an interoperability profile that defines how to pair the two.	High
Security inadequate	The solution does not provide adequate communications security for the information triple, which potentially jeopardizes C-ITS operations.	Application-level authentication not provided	Medium
Security inadequate	The solution does not provide adequate communications security for the information triple, which potentially jeopardizes C-ITS operations.	It is unclear what security is provided with this link	Medium
Security inadequate	The solution does not provide adequate communications security for the information triple, which potentially jeopardizes C-ITS operations.	SIRI does not currently provide application level authentication.	Medium

Source:	Vehicle OBE	Destination:	Connected Vehicle Roadside Equipment	Flow:	vehicle ID
Flow Description:	It contains the ID of the vehicle, sent by the on-board electronics, to facilitate probe data collection and other activities. In some jurisdictions IDs are used for enforcement, reservations/booking, and floating car (probe/situation data collection) ap				

Service Package:	Vehicle Data for Traffic Operations	Deployment Timeframe:	Day 1	Best (minimum) Issue Score	1146

Source:	Vehicle OBE	Destination:	Connected Vehicle Roadside Equipment	Flow:	vehicle location and motion for surveillance
Flow Description:	Data describing the vehicle's location in three dimensions, heading, speed, acceleration, braking status, and size. This flow represents monitoring of basic safety data ('vehicle location and motion') broadcast by passing connected vehicles for use in ve				

Source:	Vehicle OBE	Destination:	Connected Vehicle Roadside Equipment	Flow:	vehicle route plan
Flow Description:	It contains the route for the latest Vehicle Trip Plan that is being used to guide the Driver.				

Service Package:	Vehicle Data for Traffic Operations	Deployment Timeframe:	Day 1	Best (minimum) Issue Score	1146

Source:	Vehicle OBE	Destination:	Connected Vehicle Roadside Equipment	Flow:	vehicle situation data
Flow Description:	This flow represents vehicle snapshots that may be provided by the vehicle to support traffic and environmental conditions monitoring. Snapshots are collected by the vehicle for specific events (e.g., when a sensor exceeds a threshold) or periodically an				

Service Package:	Vehicle Data for Traffic Operations	Deployment Timeframe:	Day 1	Best (minimum) Issue Score	1146

Source:	Vehicle OBE	Destination:	Transportation Information Center	Flow:	vehicle situation data

Flow Description:	This flow represents vehicle snapshots that may be provided by the vehicle to support traffic and environmental conditions monitoring. Snapshots are collected by the vehicle for specific events (e.g., when a sensor exceeds a threshold) or periodically an

Solution	US: SAE Other J2735 - Mobile Internet (US)	Solution Issue Score:	495

Issue	Issue Description	Assignment Notes	Severity
Data/comm profile pairing	There are ambiguities as to how to (or if one should) couple the upper-layer standards defined in this solution with the indicated lower-layer standards.		High
Data/comm profile pairing	There are ambiguities as to how to (or if one should) couple the upper-layer standards defined in this solution with the indicated lower-layer standards.	A port number has not been assigned to this message set.	High
Data/comm profile pairing	There are ambiguities as to how to (or if one should) couple the upper-layer standards defined in this solution with the indicated lower-layer standards.	It is unclear what encoding rules should be used as well as what port number.	High
Data/comm profile pairing	There are ambiguities as to how to (or if one should) couple the upper-layer standards defined in this solution with the indicated lower-layer standards.	It is unclear what encoding rules should be used for ATIS over NTCIP messaging, or if this is the actual intent of the standards.	High
Data/comm profile pairing	There are ambiguities as to how to (or if one should) couple the upper-layer standards defined in this solution with the indicated lower-layer standards.	No port number has been assigned to these messages	High
Data/comm profile pairing	There are ambiguities as to how to (or if one should) couple the upper-layer standards defined in this solution with the indicated lower-layer standards.	Rules for implementing NTCIP exchanges over WAVE have not been defined. It is unclear whether the Roadside Equipment should handle the WAVE security and then translate to its local network or if the information flow should actually be directly to the ITS	High
Data/comm profile pairing	There are ambiguities as to how to (or if one should) couple the upper-layer standards defined in this solution with the indicated lower-layer standards.	SAE J2735 was not designed to be implemented over DDS; interface details need to be defined.	High
Data/comm profile pairing	There are ambiguities as to how to (or if one should) couple the upper-layer standards defined in this solution with the indicated lower-layer standards.	SAE J2735 was not designed to be implemented over SNMP messaging; interface details need to be defined.	High
Data/comm profile pairing	There are ambiguities as to how to (or if one should) couple the upper-layer standards defined in this solution with the indicated lower-layer standards.	The dialogs, messages , and performance characteristics are not defined for this combination of flow-specific data over mobile internet.	High
Data/comm profile pairing	There are ambiguities as to how to (or if one should) couple the upper-layer standards defined in this solution with the indicated lower-layer standards.	The Electric Charging Hot Spot Notification was designed for DSRC	High
Data/comm profile pairing	There are ambiguities as to how to (or if one should) couple the upper-layer standards defined in this solution with the indicated lower-layer standards.	The precise rules for how to provide intersection geometry over EU-ICIP has not been defined.	High
Data/comm profile pairing	There are ambiguities as to how to (or if one should) couple the upper-layer standards defined in this solution with the indicated lower-layer standards.	The rules for sending TPEG over DATEX messaging are not defined; the excahnge will need to include meta-data describing the rules for broadcasting the information to vehicles.	High
Data/comm profile pairing	There are ambiguities as to how to (or if one should) couple the upper-layer standards defined in this solution with the indicated lower-layer standards.	There are no rules defined for how to send ISO 14816 over NTCIP Messaging	High
Data/comm profile pairing	There are ambiguities as to how to (or if one should) couple the upper-layer standards defined in this solution with the indicated lower-layer standards.	these standards are not designed to work together, but they provide much of the technical details from which a solution can be created.	High
Data/comm profile pairing	There are ambiguities as to how to (or if one should) couple the upper-layer standards defined in this solution with the indicated lower-layer standards.	These standards are not intended to operate together, but they propvide most of the information necessary	High

Service Package:	Vehicle Data for Traffic Operations	Deployment Timeframe:	Day 1	Best (minimum) Issue Score	1146

		Data/comm profile pairing	There are ambiguities as to how to (or if one should) couple the upper-layer standards defined in this solution with the indicated lower-layer standards.	TPEG2 is not designed to be transported over NTCIP Messaging services.	High
		Data/comm profile pairing	There are ambiguities as to how to (or if one should) couple the upper-layer standards defined in this solution with the indicated lower-layer standards.	UBL is not typically paired with NTCIP messaging	High
		Data/comm profile pairing	There are ambiguities as to how to (or if one should) couple the upper-layer standards defined in this solution with the indicated lower-layer standards.	Uncertain what off-the-shelf Internet mechanism is preferred to exchange this data	High
		Data/comm profile pairing	There are ambiguities as to how to (or if one should) couple the upper-layer standards defined in this solution with the indicated lower-layer standards.	Unusual combination of protocols	High
		Data/comm profile pairing	There are ambiguities as to how to (or if one should) couple the upper-layer standards defined in this solution with the indicated lower-layer standards.	While both DEN and mobile Internet are well defined, there is no an interoperability profile that defines how to pair the two together and address which port numbers to use and how to identify the center to which the information should be sent.	High
		Data/comm profile pairing	There are ambiguities as to how to (or if one should) couple the upper-layer standards defined in this solution with the indicated lower-layer standards.	While both IVI and mobile Internet are well defined, there is not an interoperability profile that defines how to pair the two together and address which port numbers to use.	High
		Data/comm profile pairing	There are ambiguities as to how to (or if one should) couple the upper-layer standards defined in this solution with the indicated lower-layer standards.	While TPEG2 and local broadcast wireless are well defined, there is not an interoperability profile that defines how to pair the two.	High
		Security inadequate	The solution does not provide adequate communications security for the information triple, which potentially jeopardizes C-ITS operations.	Application-level authentication not provided	Medium
		Security inadequate	The solution does not provide adequate communications security for the information triple, which potentially jeopardizes C-ITS operations.	It is unclear what security is provided with this link	Medium
		Security inadequate	The solution does not provide adequate communications security for the information triple, which potentially jeopardizes C-ITS operations.	SIRI does not currently provide application level authentication.	Medium

Service Package:	Warnings about Upcoming Work Zone	Deployment Timeframe:	Day 1	Best (minimum) Issue Score	342

The Warnings about Upcoming Work Zone (WUWZ) application provides information about the conditions that exist in a work zone to vehicles that are approaching the work zone. This application provides approaching vehicles with information about work zone activities that may result in unsafe conditions to the vehicle, such as obstructions in the vehicle's travel lane, lane closures, lane shifts, speed reductions or vehicles entering/exiting the work zone.

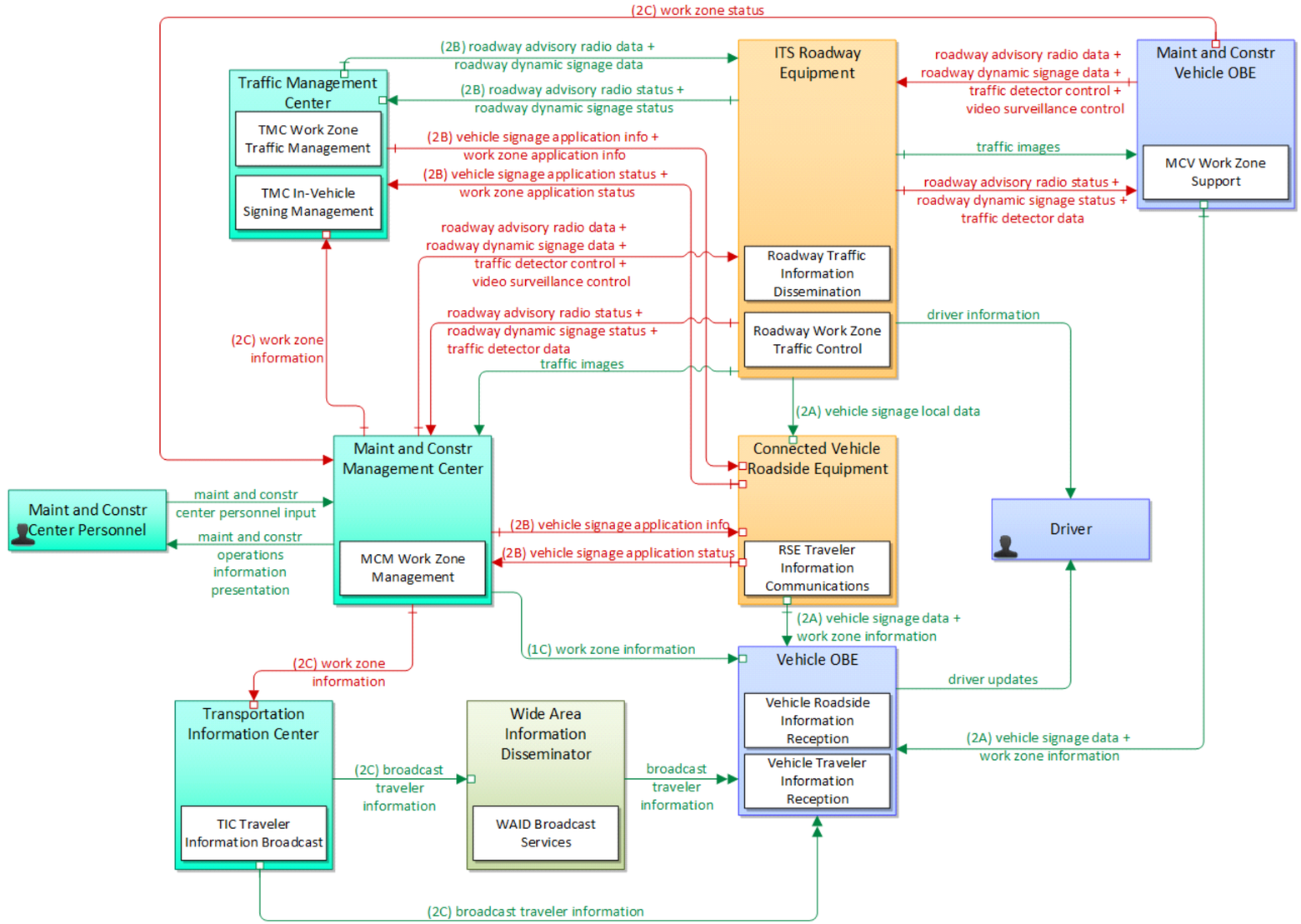

Warnings about Upcoming Work Zone			
6	Physical	Sep 25, 2017	NAT

Service Package:	Warnings about Upcoming Work Zone	Deployment Timeframe:	Day 1	Best (minimum) Issue Score	342

Source:	ITS Roadway Equipment	Destination:	Connected Vehicle Roadside Equipment	Flow:	vehicle signage local data
Flow Description:	Information provided by adjacent field equipment to support in-vehicle signing of dynamic information that is currently being displayed to passing drivers. This includes the dynamic information (e.g., grade crossing information, local traffic and road co				

Source:	ITS Roadway Equipment	Destination:	Maint and Constr Management Center	Flow:	roadway advisory radio status
Flow Description:	Current operating status of highway advisory radios.				

Solution	(None-Data) - SNMPv1/TLS	Solution Issue Score:	15

Issue	Issue Description	Assignment Notes	Severity
Security inadequate	The solution does not provide adequate communications security for the information triple, which potentially jeopardizes C-ITS operations.	Application-level authentication not provided	Medium
Security inadequate	The solution does not provide adequate communications security for the information triple, which potentially jeopardizes C-ITS operations.	It is unclear what security is provided with this link	Medium
Security inadequate	The solution does not provide adequate communications security for the information triple, which potentially jeopardizes C-ITS operations.	SIRI does not currently provide application level authentication.	Medium

Service Package:	Warnings about Upcoming Work Zone	Deployment Timeframe:	Day 1	Best (minimum) Issue Score	342

Source:	ITS Roadway Equipment	Destination:	Maint and Constr Management Center	Flow:	roadway dynamic signage status

Flow Description:	Current operating status of dynamic message signs.

Solution	US: NTCIP Message Sign - SNMPv1/TLS	Solution Issue Score:	15

Issue	Issue Description	Assignment Notes	Severity
Security inadequate	The solution does not provide adequate communications security for the information triple, which potentially jeopardizes C-ITS operations.	Application-level authentication not provided	Medium
Security inadequate	The solution does not provide adequate communications security for the information triple, which potentially jeopardizes C-ITS operations.	It is unclear what security is provided with this link	Medium
Security inadequate	The solution does not provide adequate communications security for the information triple, which potentially jeopardizes C-ITS operations.	SIRI does not currently provide application level authentication.	Medium

Solution	US: NTCIP Message Sign - SNMPv3	Solution Issue Score:	36

Issue	Issue Description	Assignment Notes	Severity
Update data to SNMPv3	Data has been defined for SNMPv1, but needs to be updated to SNMPv3 format.	NTCIP 1201 data needs to be upgraded to SNMPv3.	Medium
Update data to SNMPv3	Data has been defined for SNMPv1, but needs to be updated to SNMPv3 format.	NTCIP 1202 data needs to be upgraded to SNMPv3.	Medium
Update data to SNMPv3	Data has been defined for SNMPv1, but needs to be updated to SNMPv3 format.	NTCIP 1203 data needs to be upgraded to SNMPv3.	Medium
Update data to SNMPv3	Data has been defined for SNMPv1, but needs to be updated to SNMPv3 format.	NTCIP 1204 data needs to be upgraded to SNMPv3.	Medium
Update data to SNMPv3	Data has been defined for SNMPv1, but needs to be updated to SNMPv3 format.	NTCIP 1205 data needs to be upgraded to SNMPv3.	Medium
Update data to SNMPv3	Data has been defined for SNMPv1, but needs to be updated to SNMPv3 format.	NTCIP 1207 data needs to be upgraded to SNMPv3.	Medium
Update data to SNMPv3	Data has been defined for SNMPv1, but needs to be updated to SNMPv3 format.	NTCIP 1209 data needs to be upgraded to SNMPv3.	Medium
Update data to SNMPv3	Data has been defined for SNMPv1, but needs to be updated to SNMPv3 format.	NTCIP 1210 data needs to be upgraded to SNMPv3.	Medium
Update data to SNMPv3	Data has been defined for SNMPv1, but needs to be updated to SNMPv3 format.	NTCIP 1211 data needs to be upgraded to SNMPv3.	Medium
Update data to SNMPv3	Data has been defined for SNMPv1, but needs to be updated to SNMPv3 format.	NTCIP 1213 data needs to be upgraded to SNMPv3.	Medium

Service Package:	Warnings about Upcoming Work Zone	Deployment Timeframe:	Day 1	Best (minimum) Issue Score	342

Solution	DDS: NTCIP Message Sign - OMG DDS RPC	Solution Issue Score:	480

Issue	Issue Description	Assignment Notes	Severity
Data/comm profile pairing	There are ambiguities as to how to (or if one should) couple the upper-layer standards defined in this solution with the indicated lower-layer standards.		High
Data/comm profile pairing	There are ambiguities as to how to (or if one should) couple the upper-layer standards defined in this solution with the indicated lower-layer standards.	A port number has not been assigned to this message set.	High
Data/comm profile pairing	There are ambiguities as to how to (or if one should) couple the upper-layer standards defined in this solution with the indicated lower-layer standards.	It is unclear what encoding rules should be used as well as what port number.	High
Data/comm profile pairing	There are ambiguities as to how to (or if one should) couple the upper-layer standards defined in this solution with the indicated lower-layer standards.	It is unclear what encoding rules should be used for ATIS over NTCIP messaging, or if this is the actual intent of the standards.	High
Data/comm profile pairing	There are ambiguities as to how to (or if one should) couple the upper-layer standards defined in this solution with the indicated lower-layer standards.	No port number has been assigned to these messages	High
Data/comm profile pairing	There are ambiguities as to how to (or if one should) couple the upper-layer standards defined in this solution with the indicated lower-layer standards.	Rules for implementing NTCIP exchanges over WAVE have not been defined. It is unclear whether the Roadside Equipment should handle the WAVE security and then translate to its local network or if the information flow should actually be directly to the ITS	High
Data/comm profile pairing	There are ambiguities as to how to (or if one should) couple the upper-layer standards defined in this solution with the indicated lower-layer standards.	SAE J2735 was not designed to be implemented over DDS; interface details need to be defined.	High
Data/comm profile pairing	There are ambiguities as to how to (or if one should) couple the upper-layer standards defined in this solution with the indicated lower-layer standards.	SAE J2735 was not designed to be implemented over SNMP messaging; interface details need to be defined.	High
Data/comm profile pairing	There are ambiguities as to how to (or if one should) couple the upper-layer standards defined in this solution with the indicated lower-layer standards.	The dialogs, messages , and performance characteristics are not defined for this combination of flow-specific data over mobile internet.	High
Data/comm profile pairing	There are ambiguities as to how to (or if one should) couple the upper-layer standards defined in this solution with the indicated lower-layer standards.	The Electric Charging Hot Spot Notification was designed for DSRC	High
Data/comm profile pairing	There are ambiguities as to how to (or if one should) couple the upper-layer standards defined in this solution with the indicated lower-layer standards.	The precise rules for how to provide intersection geometry over EU-ICIP has not been defined.	High
Data/comm profile pairing	There are ambiguities as to how to (or if one should) couple the upper-layer standards defined in this solution with the indicated lower-layer standards.	The rules for sending TPEG over DATEX messaging are not defined; the excahnge will need to include meta-data describing the rules for broadcasting the information to vehicles.	High
Data/comm profile pairing	There are ambiguities as to how to (or if one should) couple the upper-layer standards defined in this solution with the indicated lower-layer standards.	There are no rules defined for how to send ISO 14816 over NTCIP Messaging	High
Data/comm profile pairing	There are ambiguities as to how to (or if one should) couple the upper-layer standards defined in this solution with the indicated lower-layer standards.	these standards are not designed to work together, but they provide much of the technical details from which a solution can be created.	High
Data/comm profile pairing	There are ambiguities as to how to (or if one should) couple the upper-layer standards defined in this solution with the indicated lower-layer standards.	These standards are not intended to operate together, but they propvide most of the information necessary	High
Data/comm profile pairing	There are ambiguities as to how to (or if one should) couple the upper-layer standards defined in this solution with the indicated lower-layer standards.	TPEG2 is not designed to be transported over NTCIP Messaging services.	High
Data/comm profile pairing	There are ambiguities as to how to (or if one should) couple the upper-layer standards defined in this solution with the indicated lower-layer standards.	UBL is not typically paired with NTCIP messaging	High

	Data/comm profile pairing	There are ambiguities as to how to (or if one should) couple the upper-layer standards defined in this solution with the indicated lower-layer standards.	Uncertain what off-the-shelf Internet mechanism is preferred to exchange this data	High
	Data/comm profile pairing	There are ambiguities as to how to (or if one should) couple the upper-layer standards defined in this solution with the indicated lower-layer standards.	Unusual combination of protocols	High
	Data/comm profile pairing	There are ambiguities as to how to (or if one should) couple the upper-layer standards defined in this solution with the indicated lower-layer standards.	While both DEN and mobile Internet are well defined, there is no an interoperability profile that defines how to pair the two together and address which port numbers to use and how to identify the center to which the information should be sent.	High
	Data/comm profile pairing	There are ambiguities as to how to (or if one should) couple the upper-layer standards defined in this solution with the indicated lower-layer standards.	While both IVI and mobile Internet are well defined, there is not an interoperability profile that defines how to pair the two together and address which port numbers to use.	High
	Data/comm profile pairing	There are ambiguities as to how to (or if one should) couple the upper-layer standards defined in this solution with the indicated lower-layer standards.	While TPEG2 and local broadcast wireless are well defined, there is not an interoperability profile that defines how to pair the two.	High

Service Package:	Warnings about Upcoming Work Zone	Deployment Timeframe:	Day 1	Best (minimum) Issue Score	342

Source:	ITS Roadway Equipment	Destination:	Maint and Constr Management Center	Flow:	traffic detector data

Flow Description:	Raw and/or processed traffic detector data which allows derivation of traffic flow variables (e.g., speed, volume, and density measures) and associated information (e.g., congestion, potential incidents). This flow includes the traffic data and the opera

Solution	US: NTCIP Transportation Sensors - SNMPv1/TLS	Solution Issue Score:	15

Issue	Issue Description	Assignment Notes	Severity
Security inadequate	The solution does not provide adequate communications security for the information triple, which potentially jeopardizes C-ITS operations.	Application-level authentication not provided	Medium
Security inadequate	The solution does not provide adequate communications security for the information triple, which potentially jeopardizes C-ITS operations.	It is unclear what security is provided with this link	Medium
Security inadequate	The solution does not provide adequate communications security for the information triple, which potentially jeopardizes C-ITS operations.	SIRI does not currently provide application level authentication.	Medium

Solution	US: NTCIP Transportation Sensors - SNMPv3	Solution Issue Score:	36

Issue	Issue Description	Assignment Notes	Severity
Update data to SNMPv3	Data has been defined for SNMPv1, but needs to be updated to SNMPv3 format.	NTCIP 1201 data needs to be upgraded to SNMPv3.	Medium
Update data to SNMPv3	Data has been defined for SNMPv1, but needs to be updated to SNMPv3 format.	NTCIP 1202 data needs to be upgraded to SNMPv3.	Medium
Update data to SNMPv3	Data has been defined for SNMPv1, but needs to be updated to SNMPv3 format.	NTCIP 1203 data needs to be upgraded to SNMPv3.	Medium
Update data to SNMPv3	Data has been defined for SNMPv1, but needs to be updated to SNMPv3 format.	NTCIP 1204 data needs to be upgraded to SNMPv3.	Medium
Update data to SNMPv3	Data has been defined for SNMPv1, but needs to be updated to SNMPv3 format.	NTCIP 1205 data needs to be upgraded to SNMPv3.	Medium
Update data to SNMPv3	Data has been defined for SNMPv1, but needs to be updated to SNMPv3 format.	NTCIP 1207 data needs to be upgraded to SNMPv3.	Medium
Update data to SNMPv3	Data has been defined for SNMPv1, but needs to be updated to SNMPv3 format.	NTCIP 1209 data needs to be upgraded to SNMPv3.	Medium
Update data to SNMPv3	Data has been defined for SNMPv1, but needs to be updated to SNMPv3 format.	NTCIP 1210 data needs to be upgraded to SNMPv3.	Medium
Update data to SNMPv3	Data has been defined for SNMPv1, but needs to be updated to SNMPv3 format.	NTCIP 1211 data needs to be upgraded to SNMPv3.	Medium
Update data to SNMPv3	Data has been defined for SNMPv1, but needs to be updated to SNMPv3 format.	NTCIP 1213 data needs to be upgraded to SNMPv3.	Medium

Service Package:	Warnings about Upcoming Work Zone	Deployment Timeframe:	Day 1	Best (minimum) Issue Score	342

Solution	DDS: NTCIP Transportation Sensors - OMG DDS RPC	Solution Issue Score:	480

Issue	Issue Description	Assignment Notes	Severity
Data/comm profile pairing	There are ambiguities as to how to (or if one should) couple the upper-layer standards defined in this solution with the indicated lower-layer standards.		High
Data/comm profile pairing	There are ambiguities as to how to (or if one should) couple the upper-layer standards defined in this solution with the indicated lower-layer standards.	A port number has not been assigned to this message set.	High
Data/comm profile pairing	There are ambiguities as to how to (or if one should) couple the upper-layer standards defined in this solution with the indicated lower-layer standards.	It is unclear what encoding rules should be used as well as what port number.	High
Data/comm profile pairing	There are ambiguities as to how to (or if one should) couple the upper-layer standards defined in this solution with the indicated lower-layer standards.	It is unclear what encoding rules should be used for ATIS over NTCIP messaging, or if this is the actual intent of the standards.	High
Data/comm profile pairing	There are ambiguities as to how to (or if one should) couple the upper-layer standards defined in this solution with the indicated lower-layer standards.	No port number has been assigned to these messages	High
Data/comm profile pairing	There are ambiguities as to how to (or if one should) couple the upper-layer standards defined in this solution with the indicated lower-layer standards.	Rules for implementing NTCIP exchanges over WAVE have not been defined. It is unclear whether the Roadside Equipment should handle the WAVE security and then translate to its local network or if the information flow should actually be directly to the ITS	High
Data/comm profile pairing	There are ambiguities as to how to (or if one should) couple the upper-layer standards defined in this solution with the indicated lower-layer standards.	SAE J2735 was not designed to be implemented over DDS; interface details need to be defined.	High
Data/comm profile pairing	There are ambiguities as to how to (or if one should) couple the upper-layer standards defined in this solution with the indicated lower-layer standards.	SAE J2735 was not designed to be implemented over SNMP messaging; interface details need to be defined.	High
Data/comm profile pairing	There are ambiguities as to how to (or if one should) couple the upper-layer standards defined in this solution with the indicated lower-layer standards.	The dialogs, messages , and performance characteristics are not defined for this combination of flow-specific data over mobile internet.	High
Data/comm profile pairing	There are ambiguities as to how to (or if one should) couple the upper-layer standards defined in this solution with the indicated lower-layer standards.	The Electric Charging Hot Spot Notification was designed for DSRC	High
Data/comm profile pairing	There are ambiguities as to how to (or if one should) couple the upper-layer standards defined in this solution with the indicated lower-layer standards.	The precise rules for how to provide intersection geometry over EU-ICIP has not been defined.	High
Data/comm profile pairing	There are ambiguities as to how to (or if one should) couple the upper-layer standards defined in this solution with the indicated lower-layer standards.	The rules for sending TPEG over DATEX messaging are not defined; the excahnge will need to include meta-data describing the rules for broadcasting the information to vehicles.	High
Data/comm profile pairing	There are ambiguities as to how to (or if one should) couple the upper-layer standards defined in this solution with the indicated lower-layer standards.	There are no rules defined for how to send ISO 14816 over NTCIP Messaging	High
Data/comm profile pairing	There are ambiguities as to how to (or if one should) couple the upper-layer standards defined in this solution with the indicated lower-layer standards.	these standards are not designed to work together, but they provide much of the technical details from which a solution can be created.	High
Data/comm profile pairing	There are ambiguities as to how to (or if one should) couple the upper-layer standards defined in this solution with the indicated lower-layer standards.	These standards are not intended to operate together, but they propvide most of the information necessary	High
Data/comm profile pairing	There are ambiguities as to how to (or if one should) couple the upper-layer standards defined in this solution with the indicated lower-layer standards.	TPEG2 is not designed to be transported over NTCIP Messaging services.	High
Data/comm profile pairing	There are ambiguities as to how to (or if one should) couple the upper-layer standards defined in this solution with the indicated lower-layer standards.	UBL is not typically paired with NTCIP messaging	High

	Data/comm profile pairing	There are ambiguities as to how to (or if one should) couple the upper-layer standards defined in this solution with the indicated lower-layer standards.	Uncertain what off-the-shelf Internet mechanism is preferred to exchange this data	High
	Data/comm profile pairing	There are ambiguities as to how to (or if one should) couple the upper-layer standards defined in this solution with the indicated lower-layer standards.	Unusual combination of protocols	High
	Data/comm profile pairing	There are ambiguities as to how to (or if one should) couple the upper-layer standards defined in this solution with the indicated lower-layer standards.	While both DEN and mobile Internet are well defined, there is no an interoperability profile that defines how to pair the two together and address which port numbers to use and how to identify the center to which the information should be sent.	High
	Data/comm profile pairing	There are ambiguities as to how to (or if one should) couple the upper-layer standards defined in this solution with the indicated lower-layer standards.	While both IVI and mobile Internet are well defined, there is not an interoperability profile that defines how to pair the two together and address which port numbers to use.	High
	Data/comm profile pairing	There are ambiguities as to how to (or if one should) couple the upper-layer standards defined in this solution with the indicated lower-layer standards.	While TPEG2 and local broadcast wireless are well defined, there is not an interoperability profile that defines how to pair the two.	High

Service Package:	Warnings about Upcoming Work Zone	Deployment Timeframe:	Day 1	Best (minimum) Issue Score	342

Source:	ITS Roadway Equipment	Destination:	Maint and Constr Management Center	Flow:	traffic images

Flow Description:	High fidelity, real-time traffic images suitable for surveillance monitoring by the operator or for use in machine vision applications. This flow includes the images only. Meta data is that describes the images is contained in another flow.

Solution	US: NTCIP CCTV - SNMPv1/TLS	Solution Issue Score:	15

Issue	Issue Description	Assignment Notes	Severity
Security inadequate	The solution does not provide adequate communications security for the information triple, which potentially jeopardizes C-ITS operations.	Application-level authentication not provided	Medium
Security inadequate	The solution does not provide adequate communications security for the information triple, which potentially jeopardizes C-ITS operations.	It is unclear what security is provided with this link	Medium
Security inadequate	The solution does not provide adequate communications security for the information triple, which potentially jeopardizes C-ITS operations.	SIRI does not currently provide application level authentication.	Medium

Solution	US: NTCIP CCTV - SNMPv3	Solution Issue Score:	36

Issue	Issue Description	Assignment Notes	Severity
Update data to SNMPv3	Data has been defined for SNMPv1, but needs to be updated to SNMPv3 format.	NTCIP 1201 data needs to be upgraded to SNMPv3.	Medium
Update data to SNMPv3	Data has been defined for SNMPv1, but needs to be updated to SNMPv3 format.	NTCIP 1202 data needs to be upgraded to SNMPv3.	Medium
Update data to SNMPv3	Data has been defined for SNMPv1, but needs to be updated to SNMPv3 format.	NTCIP 1203 data needs to be upgraded to SNMPv3.	Medium
Update data to SNMPv3	Data has been defined for SNMPv1, but needs to be updated to SNMPv3 format.	NTCIP 1204 data needs to be upgraded to SNMPv3.	Medium
Update data to SNMPv3	Data has been defined for SNMPv1, but needs to be updated to SNMPv3 format.	NTCIP 1205 data needs to be upgraded to SNMPv3.	Medium
Update data to SNMPv3	Data has been defined for SNMPv1, but needs to be updated to SNMPv3 format.	NTCIP 1207 data needs to be upgraded to SNMPv3.	Medium
Update data to SNMPv3	Data has been defined for SNMPv1, but needs to be updated to SNMPv3 format.	NTCIP 1209 data needs to be upgraded to SNMPv3.	Medium
Update data to SNMPv3	Data has been defined for SNMPv1, but needs to be updated to SNMPv3 format.	NTCIP 1210 data needs to be upgraded to SNMPv3.	Medium
Update data to SNMPv3	Data has been defined for SNMPv1, but needs to be updated to SNMPv3 format.	NTCIP 1211 data needs to be upgraded to SNMPv3.	Medium
Update data to SNMPv3	Data has been defined for SNMPv1, but needs to be updated to SNMPv3 format.	NTCIP 1213 data needs to be upgraded to SNMPv3.	Medium

Service Package:	Warnings about Upcoming Work Zone	Deployment Timeframe:	Day 1	Best (minimum) Issue Score	342

Solution	DDS: NTCIP CCTV - OMG DDS RPC	Solution Issue Score:	480

Issue	Issue Description	Assignment Notes	Severity
Data/comm profile pairing	There are ambiguities as to how to (or if one should) couple the upper-layer standards defined in this solution with the indicated lower-layer standards.	There are no rules defined for how to send ISO 14816 over NTCIP Messaging	High
Data/comm profile pairing	There are ambiguities as to how to (or if one should) couple the upper-layer standards defined in this solution with the indicated lower-layer standards.	these standards are not designed to work together, but they provide much of the technical details from which a solution can be created.	High
Data/comm profile pairing	There are ambiguities as to how to (or if one should) couple the upper-layer standards defined in this solution with the indicated lower-layer standards.	These standards are not intended to operate together, but they propvide most of the information necessary	High
Data/comm profile pairing	There are ambiguities as to how to (or if one should) couple the upper-layer standards defined in this solution with the indicated lower-layer standards.	TPEG2 is not designed to be transported over NTCIP Messaging services.	High
Data/comm profile pairing	There are ambiguities as to how to (or if one should) couple the upper-layer standards defined in this solution with the indicated lower-layer standards.	UBL is not typically paired with NTCIP messaging	High
Data/comm profile pairing	There are ambiguities as to how to (or if one should) couple the upper-layer standards defined in this solution with the indicated lower-layer standards.	Uncertain what off-the-shelf Internet mechanism is preferred to exchange this data	High
Data/comm profile pairing	There are ambiguities as to how to (or if one should) couple the upper-layer standards defined in this solution with the indicated lower-layer standards.	Unusual combination of protocols	High
Data/comm profile pairing	There are ambiguities as to how to (or if one should) couple the upper-layer standards defined in this solution with the indicated lower-layer standards.	While both DEN and mobile Internet are well defined, there is no an interoperability profile that defines how to pair the two together and address which port numbers to use and how to identify the center to which the information should be sent.	High
Data/comm profile pairing	There are ambiguities as to how to (or if one should) couple the upper-layer standards defined in this solution with the indicated lower-layer standards.	While both IVI and mobile Internet are well defined, there is not an interoperability profile that defines how to pair the two together and address which port numbers to use.	High
Data/comm profile pairing	There are ambiguities as to how to (or if one should) couple the upper-layer standards defined in this solution with the indicated lower-layer standards.		High
Data/comm profile pairing	There are ambiguities as to how to (or if one should) couple the upper-layer standards defined in this solution with the indicated lower-layer standards.	A port number has not been assigned to this message set.	High
Data/comm profile pairing	There are ambiguities as to how to (or if one should) couple the upper-layer standards defined in this solution with the indicated lower-layer standards.	It is unclear what encoding rules should be used as well as what port number.	High
Data/comm profile pairing	There are ambiguities as to how to (or if one should) couple the upper-layer standards defined in this solution with the indicated lower-layer standards.	It is unclear what encoding rules should be used for ATIS over NTCIP messaging, or if this is the actual intent of the standards.	High
Data/comm profile pairing	There are ambiguities as to how to (or if one should) couple the upper-layer standards defined in this solution with the indicated lower-layer standards.	No port number has been assigned to these messages	High
Data/comm profile pairing	There are ambiguities as to how to (or if one should) couple the upper-layer standards defined in this solution with the indicated lower-layer standards.	Rules for implementing NTCIP exchanges over WAVE have not been defined. It is unclear whether the Roadside Equipment should handle the WAVE security and then translate to its local network or if the information flow should actually be directly to the ITS	High
Data/comm profile pairing	There are ambiguities as to how to (or if one should) couple the upper-layer standards defined in this solution with the indicated lower-layer standards.	SAE J2735 was not designed to be implemented over DDS; interface details need to be defined.	High

Service Package:	Warnings about Upcoming Work Zone	Deployment Timeframe:	Day 1	Best (minimum) Issue Score	342

Data/comm profile pairing	There are ambiguities as to how to (or if one should) couple the upper-layer standards defined in this solution with the indicated lower-layer standards.	SAE J2735 was not designed to be implemented over SNMP messaging; interface details need to be defined.	High
Data/comm profile pairing	There are ambiguities as to how to (or if one should) couple the upper-layer standards defined in this solution with the indicated lower-layer standards.	The dialogs, messages , and performance characteristics are not defined for this combination of flow-specific data over mobile internet.	High
Data/comm profile pairing	There are ambiguities as to how to (or if one should) couple the upper-layer standards defined in this solution with the indicated lower-layer standards.	The Electric Charging Hot Spot Notification was designed for DSRC	High
Data/comm profile pairing	There are ambiguities as to how to (or if one should) couple the upper-layer standards defined in this solution with the indicated lower-layer standards.	The precise rules for how to provide intersection geometry over EU-ICIP has not been defined.	High
Data/comm profile pairing	There are ambiguities as to how to (or if one should) couple the upper-layer standards defined in this solution with the indicated lower-layer standards.	The rules for sending TPEG over DATEX messaging are not defined; the excahnge will need to include meta-data describing the rules for broadcasting the information to vehicles.	High
Data/comm profile pairing	There are ambiguities as to how to (or if one should) couple the upper-layer standards defined in this solution with the indicated lower-layer standards.	While TPEG2 and local broadcast wireless are well defined, there is not an interoperability profile that defines how to pair the two.	High

Source:	ITS Roadway Equipment	Destination:	Maint and Constr Vehicle OBE	Flow:	roadway dynamic signage status
Flow Description:	Current operating status of dynamic message signs.				

Solution	US: NTCIP Message Sign - Mobile SNMPv3	Solution Issue Score:	36

Issue	Issue Description	Assignment Notes	Severity
Update data to SNMPv3	Data has been defined for SNMPv1, but needs to be updated to SNMPv3 format.	NTCIP 1201 data needs to be upgraded to SNMPv3.	Medium
Update data to SNMPv3	Data has been defined for SNMPv1, but needs to be updated to SNMPv3 format.	NTCIP 1202 data needs to be upgraded to SNMPv3.	Medium
Update data to SNMPv3	Data has been defined for SNMPv1, but needs to be updated to SNMPv3 format.	NTCIP 1203 data needs to be upgraded to SNMPv3.	Medium
Update data to SNMPv3	Data has been defined for SNMPv1, but needs to be updated to SNMPv3 format.	NTCIP 1204 data needs to be upgraded to SNMPv3.	Medium
Update data to SNMPv3	Data has been defined for SNMPv1, but needs to be updated to SNMPv3 format.	NTCIP 1205 data needs to be upgraded to SNMPv3.	Medium
Update data to SNMPv3	Data has been defined for SNMPv1, but needs to be updated to SNMPv3 format.	NTCIP 1207 data needs to be upgraded to SNMPv3.	Medium
Update data to SNMPv3	Data has been defined for SNMPv1, but needs to be updated to SNMPv3 format.	NTCIP 1209 data needs to be upgraded to SNMPv3.	Medium
Update data to SNMPv3	Data has been defined for SNMPv1, but needs to be updated to SNMPv3 format.	NTCIP 1210 data needs to be upgraded to SNMPv3.	Medium
Update data to SNMPv3	Data has been defined for SNMPv1, but needs to be updated to SNMPv3 format.	NTCIP 1211 data needs to be upgraded to SNMPv3.	Medium
Update data to SNMPv3	Data has been defined for SNMPv1, but needs to be updated to SNMPv3 format.	NTCIP 1213 data needs to be upgraded to SNMPv3.	Medium

Service Package:	Warnings about Upcoming Work Zone	Deployment Timeframe:	Day 1	Best (minimum) Issue Score	342

Source:	ITS Roadway Equipment	Destination:	Maint and Constr Vehicle OBE	Flow:	traffic detector data
Flow Description:	Raw and/or processed traffic detector data which allows derivation of traffic flow variables (e.g., speed, volume, and density measures) and associated information (e.g., congestion, potential incidents). This flow includes the traffic data and the opera				

Source:	ITS Roadway Equipment	Destination:	Maint and Constr Vehicle OBE	Flow:	traffic images
Flow Description:	High fidelity, real-time traffic images suitable for surveillance monitoring by the operator or for use in machine vision applications. This flow includes the images only. Meta data is that describes the images is contained in another flow.				

Service Package:	Warnings about Upcoming Work Zone	Deployment Timeframe:	Day 1	Best (minimum) Issue Score	342

Source:	ITS Roadway Equipment	Destination:	Traffic Management Center	Flow:	roadway advisory radio status
Flow Description:	Current operating status of highway advisory radios.				

Solution	(None-Data) - SNMPv1/TLS	Solution Issue Score:	15

Issue	Issue Description	Assignment Notes	Severity
Security inadequate	The solution does not provide adequate communications security for the information triple, which potentially jeopardizes C-ITS operations.	Application-level authentication not provided	Medium
Security inadequate	The solution does not provide adequate communications security for the information triple, which potentially jeopardizes C-ITS operations.	It is unclear what security is provided with this link	Medium
Security inadequate	The solution does not provide adequate communications security for the information triple, which potentially jeopardizes C-ITS operations.	SIRI does not currently provide application level authentication.	Medium

Service Package:	Warnings about Upcoming Work Zone	Deployment Timeframe:	Day 1	Best (minimum) Issue Score	342

Source:	ITS Roadway Equipment	Destination:	Traffic Management Center	Flow:	roadway dynamic signage status
Flow Description:	Current operating status of dynamic message signs.				

Solution	US: NTCIP Message Sign - SNMPv1/TLS	Solution Issue Score:	15

Issue	Issue Description	Assignment Notes	Severity
Security inadequate	The solution does not provide adequate communications security for the information triple, which potentially jeopardizes C-ITS operations.	Application-level authentication not provided	Medium
Security inadequate	The solution does not provide adequate communications security for the information triple, which potentially jeopardizes C-ITS operations.	It is unclear what security is provided with this link	Medium
Security inadequate	The solution does not provide adequate communications security for the information triple, which potentially jeopardizes C-ITS operations.	SIRI does not currently provide application level authentication.	Medium

Solution	US: NTCIP Message Sign - SNMPv3	Solution Issue Score:	36

Issue	Issue Description	Assignment Notes	Severity
Update data to SNMPv3	Data has been defined for SNMPv1, but needs to be updated to SNMPv3 format.	NTCIP 1201 data needs to be upgraded to SNMPv3.	Medium
Update data to SNMPv3	Data has been defined for SNMPv1, but needs to be updated to SNMPv3 format.	NTCIP 1202 data needs to be upgraded to SNMPv3.	Medium
Update data to SNMPv3	Data has been defined for SNMPv1, but needs to be updated to SNMPv3 format.	NTCIP 1203 data needs to be upgraded to SNMPv3.	Medium
Update data to SNMPv3	Data has been defined for SNMPv1, but needs to be updated to SNMPv3 format.	NTCIP 1204 data needs to be upgraded to SNMPv3.	Medium
Update data to SNMPv3	Data has been defined for SNMPv1, but needs to be updated to SNMPv3 format.	NTCIP 1205 data needs to be upgraded to SNMPv3.	Medium
Update data to SNMPv3	Data has been defined for SNMPv1, but needs to be updated to SNMPv3 format.	NTCIP 1207 data needs to be upgraded to SNMPv3.	Medium
Update data to SNMPv3	Data has been defined for SNMPv1, but needs to be updated to SNMPv3 format.	NTCIP 1209 data needs to be upgraded to SNMPv3.	Medium
Update data to SNMPv3	Data has been defined for SNMPv1, but needs to be updated to SNMPv3 format.	NTCIP 1210 data needs to be upgraded to SNMPv3.	Medium
Update data to SNMPv3	Data has been defined for SNMPv1, but needs to be updated to SNMPv3 format.	NTCIP 1211 data needs to be upgraded to SNMPv3.	Medium
Update data to SNMPv3	Data has been defined for SNMPv1, but needs to be updated to SNMPv3 format.	NTCIP 1213 data needs to be upgraded to SNMPv3.	Medium

Service Package:	Warnings about Upcoming Work Zone	Deployment Timeframe:	Day 1	Best (minimum) Issue Score	342

Solution	DDS: NTCIP Message Sign - OMG DDS RPC	Solution Issue Score:	480

Issue	Issue Description	Assignment Notes	Severity
Data/comm profile pairing	There are ambiguities as to how to (or if one should) couple the upper-layer standards defined in this solution with the indicated lower-layer standards.		High
Data/comm profile pairing	There are ambiguities as to how to (or if one should) couple the upper-layer standards defined in this solution with the indicated lower-layer standards.	A port number has not been assigned to this message set.	High
Data/comm profile pairing	There are ambiguities as to how to (or if one should) couple the upper-layer standards defined in this solution with the indicated lower-layer standards.	It is unclear what encoding rules should be used as well as what port number.	High
Data/comm profile pairing	There are ambiguities as to how to (or if one should) couple the upper-layer standards defined in this solution with the indicated lower-layer standards.	It is unclear what encoding rules should be used for ATIS over NTCIP messaging, or if this is the actual intent of the standards.	High
Data/comm profile pairing	There are ambiguities as to how to (or if one should) couple the upper-layer standards defined in this solution with the indicated lower-layer standards.	No port number has been assigned to these messages	High
Data/comm profile pairing	There are ambiguities as to how to (or if one should) couple the upper-layer standards defined in this solution with the indicated lower-layer standards.	Rules for implementing NTCIP exchanges over WAVE have not been defined. It is unclear whether the Roadside Equipment should handle the WAVE security and then translate to its local network or if the information flow should actually be directly to the ITS	High
Data/comm profile pairing	There are ambiguities as to how to (or if one should) couple the upper-layer standards defined in this solution with the indicated lower-layer standards.	SAE J2735 was not designed to be implemented over DDS; interface details need to be defined.	High
Data/comm profile pairing	There are ambiguities as to how to (or if one should) couple the upper-layer standards defined in this solution with the indicated lower-layer standards.	SAE J2735 was not designed to be implemented over SNMP messaging; interface details need to be defined.	High
Data/comm profile pairing	There are ambiguities as to how to (or if one should) couple the upper-layer standards defined in this solution with the indicated lower-layer standards.	The dialogs, messages , and performance characteristics are not defined for this combination of flow-specific data over mobile internet.	High
Data/comm profile pairing	There are ambiguities as to how to (or if one should) couple the upper-layer standards defined in this solution with the indicated lower-layer standards.	The Electric Charging Hot Spot Notification was designed for DSRC	High
Data/comm profile pairing	There are ambiguities as to how to (or if one should) couple the upper-layer standards defined in this solution with the indicated lower-layer standards.	The precise rules for how to provide intersection geometry over EU-ICIP has not been defined.	High
Data/comm profile pairing	There are ambiguities as to how to (or if one should) couple the upper-layer standards defined in this solution with the indicated lower-layer standards.	The rules for sending TPEG over DATEX messaging are not defined; the excahnge will need to include meta-data describing the rules for broadcasting the information to vehicles.	High
Data/comm profile pairing	There are ambiguities as to how to (or if one should) couple the upper-layer standards defined in this solution with the indicated lower-layer standards.	There are no rules defined for how to send ISO 14816 over NTCIP Messaging	High
Data/comm profile pairing	There are ambiguities as to how to (or if one should) couple the upper-layer standards defined in this solution with the indicated lower-layer standards.	these standards are not designed to work together, but they provide much of the technical details from which a solution can be created.	High
Data/comm profile pairing	There are ambiguities as to how to (or if one should) couple the upper-layer standards defined in this solution with the indicated lower-layer standards.	These standards are not intended to operate together, but they propvide most of the information necessary	High
Data/comm profile pairing	There are ambiguities as to how to (or if one should) couple the upper-layer standards defined in this solution with the indicated lower-layer standards.	TPEG2 is not designed to be transported over NTCIP Messaging services.	High
Data/comm profile pairing	There are ambiguities as to how to (or if one should) couple the upper-layer standards defined in this solution with the indicated lower-layer standards.	UBL is not typically paired with NTCIP messaging	High

Service Package:	Warnings about Upcoming Work Zone	Deployment Timeframe:	Day 1	Best (minimum) Issue Score	342

Data/comm profile pairing	There are ambiguities as to how to (or if one should) couple the upper-layer standards defined in this solution with the indicated lower-layer standards.	Uncertain what off-the-shelf Internet mechanism is preferred to exchange this data	High
Data/comm profile pairing	There are ambiguities as to how to (or if one should) couple the upper-layer standards defined in this solution with the indicated lower-layer standards.	Unusual combination of protocols	High
Data/comm profile pairing	There are ambiguities as to how to (or if one should) couple the upper-layer standards defined in this solution with the indicated lower-layer standards.	While both DEN and mobile Internet are well defined, there is no an interoperability profile that defines how to pair the two together and address which port numbers to use and how to identify the center to which the information should be sent.	High
Data/comm profile pairing	There are ambiguities as to how to (or if one should) couple the upper-layer standards defined in this solution with the indicated lower-layer standards.	While both IVI and mobile Internet are well defined, there is not an interoperability profile that defines how to pair the two together and address which port numbers to use.	High
Data/comm profile pairing	There are ambiguities as to how to (or if one should) couple the upper-layer standards defined in this solution with the indicated lower-layer standards.	While TPEG2 and local broadcast wireless are well defined, there is not an interoperability profile that defines how to pair the two.	High

Source:	Maint and Constr Management Center	Destination:	Connected Vehicle Roadside Equipment	Flow:	vehicle signage application info

Flow Description:	In-vehicle signing application configuration data and messaging parameters. This flow provides a list of regulatory, warning, and information messages to be displayed and parameters that support scheduling and prioritizing messages to be issued to passin

Service Package:	Warnings about Upcoming Work Zone	Deployment Timeframe:	Day 1	Best (minimum) Issue Score	342

Source:	Maint and Constr Management Center	Destination:	ITS Roadway Equipment	Flow:	roadway advisory radio data

Flow Description:	Information used to initialize, configure, and control roadside highway advisory radio. This flow can provide message content and delivery attributes, local message store maintenance requests, control mode commands, status queries, and all other commands

Solution	(None-Data) - SNMPv1/TLS	Solution Issue Score:	15

Issue	Issue Description	Assignment Notes	Severity
Security inadequate	The solution does not provide adequate communications security for the information triple, which potentially jeopardizes C-ITS operations.	Application-level authentication not provided	Medium
Security inadequate	The solution does not provide adequate communications security for the information triple, which potentially jeopardizes C-ITS operations.	It is unclear what security is provided with this link	Medium
Security inadequate	The solution does not provide adequate communications security for the information triple, which potentially jeopardizes C-ITS operations.	SIRI does not currently provide application level authentication.	Medium

Service Package:	Warnings about Upcoming Work Zone	Deployment Timeframe:	Day 1	Best (minimum) Issue Score	342

Source:	Maint and Constr Management Center	Destination:	ITS Roadway Equipment	Flow:	roadway dynamic signage data

Flow Description:	Information used to initialize, configure, and control dynamic message signs. This flow can provide message content and delivery attributes, local message store maintenance requests, control mode commands, status queries, and all other commands and associ

Solution	US: NTCIP Message Sign - SNMPv1/TLS	Solution Issue Score:	15

Issue	Issue Description	Assignment Notes	Severity
Security inadequate	The solution does not provide adequate communications security for the information triple, which potentially jeopardizes C-ITS operations.	Application-level authentication not provided	Medium
Security inadequate	The solution does not provide adequate communications security for the information triple, which potentially jeopardizes C-ITS operations.	It is unclear what security is provided with this link	Medium
Security inadequate	The solution does not provide adequate communications security for the information triple, which potentially jeopardizes C-ITS operations.	SIRI does not currently provide application level authentication.	Medium

Solution	US: NTCIP Message Sign - SNMPv3	Solution Issue Score:	36

Issue	Issue Description	Assignment Notes	Severity
Update data to SNMPv3	Data has been defined for SNMPv1, but needs to be updated to SNMPv3 format.	NTCIP 1201 data needs to be upgraded to SNMPv3.	Medium
Update data to SNMPv3	Data has been defined for SNMPv1, but needs to be updated to SNMPv3 format.	NTCIP 1202 data needs to be upgraded to SNMPv3.	Medium
Update data to SNMPv3	Data has been defined for SNMPv1, but needs to be updated to SNMPv3 format.	NTCIP 1203 data needs to be upgraded to SNMPv3.	Medium
Update data to SNMPv3	Data has been defined for SNMPv1, but needs to be updated to SNMPv3 format.	NTCIP 1204 data needs to be upgraded to SNMPv3.	Medium
Update data to SNMPv3	Data has been defined for SNMPv1, but needs to be updated to SNMPv3 format.	NTCIP 1205 data needs to be upgraded to SNMPv3.	Medium
Update data to SNMPv3	Data has been defined for SNMPv1, but needs to be updated to SNMPv3 format.	NTCIP 1207 data needs to be upgraded to SNMPv3.	Medium
Update data to SNMPv3	Data has been defined for SNMPv1, but needs to be updated to SNMPv3 format.	NTCIP 1209 data needs to be upgraded to SNMPv3.	Medium
Update data to SNMPv3	Data has been defined for SNMPv1, but needs to be updated to SNMPv3 format.	NTCIP 1210 data needs to be upgraded to SNMPv3.	Medium
Update data to SNMPv3	Data has been defined for SNMPv1, but needs to be updated to SNMPv3 format.	NTCIP 1211 data needs to be upgraded to SNMPv3.	Medium
Update data to SNMPv3	Data has been defined for SNMPv1, but needs to be updated to SNMPv3 format.	NTCIP 1213 data needs to be upgraded to SNMPv3.	Medium

Service Package:	Warnings about Upcoming Work Zone	Deployment Timeframe:	Day 1	Best (minimum) Issue Score	342

Solution	DDS: NTCIP Message Sign - OMG DDS RPC	Solution Issue Score:	480

Issue	Issue Description	Assignment Notes	Severity
Data/comm profile pairing	There are ambiguities as to how to (or if one should) couple the upper-layer standards defined in this solution with the indicated lower-layer standards.		High
Data/comm profile pairing	There are ambiguities as to how to (or if one should) couple the upper-layer standards defined in this solution with the indicated lower-layer standards.	A port number has not been assigned to this message set.	High
Data/comm profile pairing	There are ambiguities as to how to (or if one should) couple the upper-layer standards defined in this solution with the indicated lower-layer standards.	It is unclear what encoding rules should be used as well as what port number.	High
Data/comm profile pairing	There are ambiguities as to how to (or if one should) couple the upper-layer standards defined in this solution with the indicated lower-layer standards.	It is unclear what encoding rules should be used for ATIS over NTCIP messaging, or if this is the actual intent of the standards.	High
Data/comm profile pairing	There are ambiguities as to how to (or if one should) couple the upper-layer standards defined in this solution with the indicated lower-layer standards.	No port number has been assigned to these messages	High
Data/comm profile pairing	There are ambiguities as to how to (or if one should) couple the upper-layer standards defined in this solution with the indicated lower-layer standards.	Rules for implementing NTCIP exchanges over WAVE have not been defined. It is unclear whether the Roadside Equipment should handle the WAVE security and then translate to its local network or if the information flow should actually be directly to the ITS	High
Data/comm profile pairing	There are ambiguities as to how to (or if one should) couple the upper-layer standards defined in this solution with the indicated lower-layer standards.	SAE J2735 was not designed to be implemented over DDS; interface details need to be defined.	High
Data/comm profile pairing	There are ambiguities as to how to (or if one should) couple the upper-layer standards defined in this solution with the indicated lower-layer standards.	SAE J2735 was not designed to be implemented over SNMP messaging; interface details need to be defined.	High
Data/comm profile pairing	There are ambiguities as to how to (or if one should) couple the upper-layer standards defined in this solution with the indicated lower-layer standards.	The dialogs, messages , and performance characteristics are not defined for this combination of flow-specific data over mobile internet.	High
Data/comm profile pairing	There are ambiguities as to how to (or if one should) couple the upper-layer standards defined in this solution with the indicated lower-layer standards.	The Electric Charging Hot Spot Notification was designed for DSRC	High
Data/comm profile pairing	There are ambiguities as to how to (or if one should) couple the upper-layer standards defined in this solution with the indicated lower-layer standards.	The precise rules for how to provide intersection geometry over EU-ICIP has not been defined.	High
Data/comm profile pairing	There are ambiguities as to how to (or if one should) couple the upper-layer standards defined in this solution with the indicated lower-layer standards.	The rules for sending TPEG over DATEX messaging are not defined; the excahnge will need to include meta-data describing the rules for broadcasting the information to vehicles.	High
Data/comm profile pairing	There are ambiguities as to how to (or if one should) couple the upper-layer standards defined in this solution with the indicated lower-layer standards.	There are no rules defined for how to send ISO 14816 over NTCIP Messaging	High
Data/comm profile pairing	There are ambiguities as to how to (or if one should) couple the upper-layer standards defined in this solution with the indicated lower-layer standards.	these standards are not designed to work together, but they provide much of the technical details from which a solution can be created.	High
Data/comm profile pairing	There are ambiguities as to how to (or if one should) couple the upper-layer standards defined in this solution with the indicated lower-layer standards.	These standards are not intended to operate together, but they propvide most of the information necessary	High
Data/comm profile pairing	There are ambiguities as to how to (or if one should) couple the upper-layer standards defined in this solution with the indicated lower-layer standards.	TPEG2 is not designed to be transported over NTCIP Messaging services.	High
Data/comm profile pairing	There are ambiguities as to how to (or if one should) couple the upper-layer standards defined in this solution with the indicated lower-layer standards.	UBL is not typically paired with NTCIP messaging	High

	Data/comm profile pairing	There are ambiguities as to how to (or if one should) couple the upper-layer standards defined in this solution with the indicated lower-layer standards.	Uncertain what off-the-shelf Internet mechanism is preferred to exchange this data	High
	Data/comm profile pairing	There are ambiguities as to how to (or if one should) couple the upper-layer standards defined in this solution with the indicated lower-layer standards.	Unusual combination of protocols	High
	Data/comm profile pairing	There are ambiguities as to how to (or if one should) couple the upper-layer standards defined in this solution with the indicated lower-layer standards.	While both DEN and mobile Internet are well defined, there is no an interoperability profile that defines how to pair the two together and address which port numbers to use and how to identify the center to which the information should be sent.	High
	Data/comm profile pairing	There are ambiguities as to how to (or if one should) couple the upper-layer standards defined in this solution with the indicated lower-layer standards.	While both IVI and mobile Internet are well defined, there is not an interoperability profile that defines how to pair the two together and address which port numbers to use.	High
	Data/comm profile pairing	There are ambiguities as to how to (or if one should) couple the upper-layer standards defined in this solution with the indicated lower-layer standards.	While TPEG2 and local broadcast wireless are well defined, there is not an interoperability profile that defines how to pair the two.	High

Service Package:	Warnings about Upcoming Work Zone	Deployment Timeframe:	Day 1	Best (minimum) Issue Score	342

Source:	Maint and Constr Management Center	Destination:	ITS Roadway Equipment	Flow:	traffic detector control

Flow Description:	Information used to configure and control traffic sensor systems.

Solution	US: NTCIP Transportation Sensors - SNMPv1/TLS	Solution Issue Score:	15

Issue	Issue Description	Assignment Notes	Severity
Security inadequate	The solution does not provide adequate communications security for the information triple, which potentially jeopardizes C-ITS operations.	Application-level authentication not provided	Medium
Security inadequate	The solution does not provide adequate communications security for the information triple, which potentially jeopardizes C-ITS operations.	It is unclear what security is provided with this link	Medium
Security inadequate	The solution does not provide adequate communications security for the information triple, which potentially jeopardizes C-ITS operations.	SIRI does not currently provide application level authentication.	Medium

Solution	US: NTCIP Transportation Sensors - SNMPv3	Solution Issue Score:	36

Issue	Issue Description	Assignment Notes	Severity
Update data to SNMPv3	Data has been defined for SNMPv1, but needs to be updated to SNMPv3 format.	NTCIP 1201 data needs to be upgraded to SNMPv3.	Medium
Update data to SNMPv3	Data has been defined for SNMPv1, but needs to be updated to SNMPv3 format.	NTCIP 1202 data needs to be upgraded to SNMPv3.	Medium
Update data to SNMPv3	Data has been defined for SNMPv1, but needs to be updated to SNMPv3 format.	NTCIP 1203 data needs to be upgraded to SNMPv3.	Medium
Update data to SNMPv3	Data has been defined for SNMPv1, but needs to be updated to SNMPv3 format.	NTCIP 1204 data needs to be upgraded to SNMPv3.	Medium
Update data to SNMPv3	Data has been defined for SNMPv1, but needs to be updated to SNMPv3 format.	NTCIP 1205 data needs to be upgraded to SNMPv3.	Medium
Update data to SNMPv3	Data has been defined for SNMPv1, but needs to be updated to SNMPv3 format.	NTCIP 1207 data needs to be upgraded to SNMPv3.	Medium
Update data to SNMPv3	Data has been defined for SNMPv1, but needs to be updated to SNMPv3 format.	NTCIP 1209 data needs to be upgraded to SNMPv3.	Medium
Update data to SNMPv3	Data has been defined for SNMPv1, but needs to be updated to SNMPv3 format.	NTCIP 1210 data needs to be upgraded to SNMPv3.	Medium
Update data to SNMPv3	Data has been defined for SNMPv1, but needs to be updated to SNMPv3 format.	NTCIP 1211 data needs to be upgraded to SNMPv3.	Medium
Update data to SNMPv3	Data has been defined for SNMPv1, but needs to be updated to SNMPv3 format.	NTCIP 1213 data needs to be upgraded to SNMPv3.	Medium

Service Package:	Warnings about Upcoming Work Zone	Deployment Timeframe:	Day 1	Best (minimum) Issue Score	342

Solution	DDS: NTCIP Transportation Sensors - OMG DDS RPC	Solution Issue Score:	480

Issue	Issue Description	Assignment Notes	Severity
Data/comm profile pairing	There are ambiguities as to how to (or if one should) couple the upper-layer standards defined in this solution with the indicated lower-layer standards.		High
Data/comm profile pairing	There are ambiguities as to how to (or if one should) couple the upper-layer standards defined in this solution with the indicated lower-layer standards.	A port number has not been assigned to this message set.	High
Data/comm profile pairing	There are ambiguities as to how to (or if one should) couple the upper-layer standards defined in this solution with the indicated lower-layer standards.	It is unclear what encoding rules should be used as well as what port number.	High
Data/comm profile pairing	There are ambiguities as to how to (or if one should) couple the upper-layer standards defined in this solution with the indicated lower-layer standards.	It is unclear what encoding rules should be used for ATIS over NTCIP messaging, or if this is the actual intent of the standards.	High
Data/comm profile pairing	There are ambiguities as to how to (or if one should) couple the upper-layer standards defined in this solution with the indicated lower-layer standards.	No port number has been assigned to these messages	High
Data/comm profile pairing	There are ambiguities as to how to (or if one should) couple the upper-layer standards defined in this solution with the indicated lower-layer standards.	Rules for implementing NTCIP exchanges over WAVE have not been defined. It is unclear whether the Roadside Equipment should handle the WAVE security and then translate to its local network or if the information flow should actually be directly to the ITS	High
Data/comm profile pairing	There are ambiguities as to how to (or if one should) couple the upper-layer standards defined in this solution with the indicated lower-layer standards.	SAE J2735 was not designed to be implemented over DDS; interface details need to be defined.	High
Data/comm profile pairing	There are ambiguities as to how to (or if one should) couple the upper-layer standards defined in this solution with the indicated lower-layer standards.	SAE J2735 was not designed to be implemented over SNMP messaging; interface details need to be defined.	High
Data/comm profile pairing	There are ambiguities as to how to (or if one should) couple the upper-layer standards defined in this solution with the indicated lower-layer standards.	The dialogs, messages , and performance characteristics are not defined for this combination of flow-specific data over mobile internet.	High
Data/comm profile pairing	There are ambiguities as to how to (or if one should) couple the upper-layer standards defined in this solution with the indicated lower-layer standards.	The Electric Charging Hot Spot Notification was designed for DSRC	High
Data/comm profile pairing	There are ambiguities as to how to (or if one should) couple the upper-layer standards defined in this solution with the indicated lower-layer standards.	The precise rules for how to provide intersection geometry over EU-ICIP has not been defined.	High
Data/comm profile pairing	There are ambiguities as to how to (or if one should) couple the upper-layer standards defined in this solution with the indicated lower-layer standards.	The rules for sending TPEG over DATEX messaging are not defined; the excahnge will need to include meta-data describing the rules for broadcasting the information to vehicles.	High
Data/comm profile pairing	There are ambiguities as to how to (or if one should) couple the upper-layer standards defined in this solution with the indicated lower-layer standards.	There are no rules defined for how to send ISO 14816 over NTCIP Messaging	High
Data/comm profile pairing	There are ambiguities as to how to (or if one should) couple the upper-layer standards defined in this solution with the indicated lower-layer standards.	these standards are not designed to work together, but they provide much of the technical details from which a solution can be created.	High
Data/comm profile pairing	There are ambiguities as to how to (or if one should) couple the upper-layer standards defined in this solution with the indicated lower-layer standards.	These standards are not intended to operate together, but they propvide most of the information necessary	High
Data/comm profile pairing	There are ambiguities as to how to (or if one should) couple the upper-layer standards defined in this solution with the indicated lower-layer standards.	TPEG2 is not designed to be transported over NTCIP Messaging services.	High
Data/comm profile pairing	There are ambiguities as to how to (or if one should) couple the upper-layer standards defined in this solution with the indicated lower-layer standards.	UBL is not typically paired with NTCIP messaging	High

	Data/comm profile pairing	There are ambiguities as to how to (or if one should) couple the upper-layer standards defined in this solution with the indicated lower-layer standards.	Uncertain what off-the-shelf Internet mechanism is preferred to exchange this data	High
	Data/comm profile pairing	There are ambiguities as to how to (or if one should) couple the upper-layer standards defined in this solution with the indicated lower-layer standards.	Unusual combination of protocols	High
	Data/comm profile pairing	There are ambiguities as to how to (or if one should) couple the upper-layer standards defined in this solution with the indicated lower-layer standards.	While both DEN and mobile Internet are well defined, there is no an interoperability profile that defines how to pair the two together and address which port numbers to use and how to identify the center to which the information should be sent.	High
	Data/comm profile pairing	There are ambiguities as to how to (or if one should) couple the upper-layer standards defined in this solution with the indicated lower-layer standards.	While both IVI and mobile Internet are well defined, there is not an interoperability profile that defines how to pair the two together and address which port numbers to use.	High
	Data/comm profile pairing	There are ambiguities as to how to (or if one should) couple the upper-layer standards defined in this solution with the indicated lower-layer standards.	While TPEG2 and local broadcast wireless are well defined, there is not an interoperability profile that defines how to pair the two.	High

Service Package:	Warnings about Upcoming Work Zone	Deployment Timeframe:	Day 1	Best (minimum) Issue Score	342

Source:	Maint and Constr Management Center	Destination:	ITS Roadway Equipment	Flow:	video surveillance control
Flow Description:	Information used to configure and control video surveillance systems.				

Solution	US: NTCIP CCTV - SNMPv1/TLS	Solution Issue Score:	15

Issue	Issue Description	Assignment Notes	Severity
Security inadequate	The solution does not provide adequate communications security for the information triple, which potentially jeopardizes C-ITS operations.	Application-level authentication not provided	Medium
Security inadequate	The solution does not provide adequate communications security for the information triple, which potentially jeopardizes C-ITS operations.	It is unclear what security is provided with this link	Medium
Security inadequate	The solution does not provide adequate communications security for the information triple, which potentially jeopardizes C-ITS operations.	SIRI does not currently provide application level authentication.	Medium

Solution	US: NTCIP CCTV - SNMPv3	Solution Issue Score:	36

Issue	Issue Description	Assignment Notes	Severity
Update data to SNMPv3	Data has been defined for SNMPv1, but needs to be updated to SNMPv3 format.	NTCIP 1201 data needs to be upgraded to SNMPv3.	Medium
Update data to SNMPv3	Data has been defined for SNMPv1, but needs to be updated to SNMPv3 format.	NTCIP 1202 data needs to be upgraded to SNMPv3.	Medium
Update data to SNMPv3	Data has been defined for SNMPv1, but needs to be updated to SNMPv3 format.	NTCIP 1203 data needs to be upgraded to SNMPv3.	Medium
Update data to SNMPv3	Data has been defined for SNMPv1, but needs to be updated to SNMPv3 format.	NTCIP 1204 data needs to be upgraded to SNMPv3.	Medium
Update data to SNMPv3	Data has been defined for SNMPv1, but needs to be updated to SNMPv3 format.	NTCIP 1205 data needs to be upgraded to SNMPv3.	Medium
Update data to SNMPv3	Data has been defined for SNMPv1, but needs to be updated to SNMPv3 format.	NTCIP 1207 data needs to be upgraded to SNMPv3.	Medium
Update data to SNMPv3	Data has been defined for SNMPv1, but needs to be updated to SNMPv3 format.	NTCIP 1209 data needs to be upgraded to SNMPv3.	Medium
Update data to SNMPv3	Data has been defined for SNMPv1, but needs to be updated to SNMPv3 format.	NTCIP 1210 data needs to be upgraded to SNMPv3.	Medium
Update data to SNMPv3	Data has been defined for SNMPv1, but needs to be updated to SNMPv3 format.	NTCIP 1211 data needs to be upgraded to SNMPv3.	Medium
Update data to SNMPv3	Data has been defined for SNMPv1, but needs to be updated to SNMPv3 format.	NTCIP 1213 data needs to be upgraded to SNMPv3.	Medium

Service Package:	Warnings about Upcoming Work Zone	Deployment Timeframe:	Day 1	Best (minimum) Issue Score	342

Solution	DDS: NTCIP CCTV - OMG DDS RPC	Solution Issue Score:	480

Issue	Issue Description	Assignment Notes	Severity
Data/comm profile pairing	There are ambiguities as to how to (or if one should) couple the upper-layer standards defined in this solution with the indicated lower-layer standards.		High
Data/comm profile pairing	There are ambiguities as to how to (or if one should) couple the upper-layer standards defined in this solution with the indicated lower-layer standards.	A port number has not been assigned to this message set.	High
Data/comm profile pairing	There are ambiguities as to how to (or if one should) couple the upper-layer standards defined in this solution with the indicated lower-layer standards.	It is unclear what encoding rules should be used as well as what port number.	High
Data/comm profile pairing	There are ambiguities as to how to (or if one should) couple the upper-layer standards defined in this solution with the indicated lower-layer standards.	It is unclear what encoding rules should be used for ATIS over NTCIP messaging, or if this is the actual intent of the standards.	High
Data/comm profile pairing	There are ambiguities as to how to (or if one should) couple the upper-layer standards defined in this solution with the indicated lower-layer standards.	No port number has been assigned to these messages	High
Data/comm profile pairing	There are ambiguities as to how to (or if one should) couple the upper-layer standards defined in this solution with the indicated lower-layer standards.	Rules for implementing NTCIP exchanges over WAVE have not been defined. It is unclear whether the Roadside Equipment should handle the WAVE security and then translate to its local network or if the information flow should actually be directly to the ITS	High
Data/comm profile pairing	There are ambiguities as to how to (or if one should) couple the upper-layer standards defined in this solution with the indicated lower-layer standards.	SAE J2735 was not designed to be implemented over DDS; interface details need to be defined.	High
Data/comm profile pairing	There are ambiguities as to how to (or if one should) couple the upper-layer standards defined in this solution with the indicated lower-layer standards.	SAE J2735 was not designed to be implemented over SNMP messaging; interface details need to be defined.	High
Data/comm profile pairing	There are ambiguities as to how to (or if one should) couple the upper-layer standards defined in this solution with the indicated lower-layer standards.	The dialogs, messages , and performance characteristics are not defined for this combination of flow-specific data over mobile internet.	High
Data/comm profile pairing	There are ambiguities as to how to (or if one should) couple the upper-layer standards defined in this solution with the indicated lower-layer standards.	The Electric Charging Hot Spot Notification was designed for DSRC	High
Data/comm profile pairing	There are ambiguities as to how to (or if one should) couple the upper-layer standards defined in this solution with the indicated lower-layer standards.	The precise rules for how to provide intersection geometry over EU-ICIP has not been defined.	High
Data/comm profile pairing	There are ambiguities as to how to (or if one should) couple the upper-layer standards defined in this solution with the indicated lower-layer standards.	The rules for sending TPEG over DATEX messaging are not defined; the excahnge will need to include meta-data describing the rules for broadcasting the information to vehicles.	High
Data/comm profile pairing	There are ambiguities as to how to (or if one should) couple the upper-layer standards defined in this solution with the indicated lower-layer standards.	There are no rules defined for how to send ISO 14816 over NTCIP Messaging	High
Data/comm profile pairing	There are ambiguities as to how to (or if one should) couple the upper-layer standards defined in this solution with the indicated lower-layer standards.	these standards are not designed to work together, but they provide much of the technical details from which a solution can be created.	High
Data/comm profile pairing	There are ambiguities as to how to (or if one should) couple the upper-layer standards defined in this solution with the indicated lower-layer standards.	These standards are not intended to operate together, but they propvide most of the information necessary	High
Data/comm profile pairing	There are ambiguities as to how to (or if one should) couple the upper-layer standards defined in this solution with the indicated lower-layer standards.	TPEG2 is not designed to be transported over NTCIP Messaging services.	High
Data/comm profile pairing	There are ambiguities as to how to (or if one should) couple the upper-layer standards defined in this solution with the indicated lower-layer standards.	UBL is not typically paired with NTCIP messaging	High

	Data/comm profile pairing	There are ambiguities as to how to (or if one should) couple the upper-layer standards defined in this solution with the indicated lower-layer standards.	Uncertain what off-the-shelf Internet mechanism is preferred to exchange this data	High
	Data/comm profile pairing	There are ambiguities as to how to (or if one should) couple the upper-layer standards defined in this solution with the indicated lower-layer standards.	Unusual combination of protocols	High
	Data/comm profile pairing	There are ambiguities as to how to (or if one should) couple the upper-layer standards defined in this solution with the indicated lower-layer standards.	While both DEN and mobile Internet are well defined, there is no an interoperability profile that defines how to pair the two together and address which port numbers to use and how to identify the center to which the information should be sent.	High
	Data/comm profile pairing	There are ambiguities as to how to (or if one should) couple the upper-layer standards defined in this solution with the indicated lower-layer standards.	While both IVI and mobile Internet are well defined, there is not an interoperability profile that defines how to pair the two together and address which port numbers to use.	High
	Data/comm profile pairing	There are ambiguities as to how to (or if one should) couple the upper-layer standards defined in this solution with the indicated lower-layer standards.	While TPEG2 and local broadcast wireless are well defined, there is not an interoperability profile that defines how to pair the two.	High

Service Package:	Warnings about Upcoming Work Zone	Deployment Timeframe:	Day 1	Best (minimum) Issue Score	342

Source:	Maint and Constr Management Center	Destination:	Traffic Management Center	Flow:	work zone information

Flow Description:	Summary of maintenance and construction work zone activities affecting the road network including the nature of the maintenance or construction activity, location, impact to the roadway, expected time(s) and duration of impact, anticipated delays, alterna

Solution	US: TMDD - NTCIP Messaging	Solution Issue Score:	15

Issue	Issue Description	Assignment Notes	Severity
Security inadequate	The solution does not provide adequate communications security for the information triple, which potentially jeopardizes C-ITS operations.	Application-level authentication not provided	Medium
Security inadequate	The solution does not provide adequate communications security for the information triple, which potentially jeopardizes C-ITS operations.	It is unclear what security is provided with this link	Medium
Security inadequate	The solution does not provide adequate communications security for the information triple, which potentially jeopardizes C-ITS operations.	SIRI does not currently provide application level authentication.	Medium

Service Package:	Warnings about Upcoming Work Zone	Deployment Timeframe:	Day 1	Best (minimum) Issue Score	342

Solution	DDS: TMDD - OMG DDS	Solution Issue Score:	480

Issue	Issue Description	Assignment Notes	Severity
Data/comm profile pairing	There are ambiguities as to how to (or if one should) couple the upper-layer standards defined in this solution with the indicated lower-layer standards.		High
Data/comm profile pairing	There are ambiguities as to how to (or if one should) couple the upper-layer standards defined in this solution with the indicated lower-layer standards.	A port number has not been assigned to this message set.	High
Data/comm profile pairing	There are ambiguities as to how to (or if one should) couple the upper-layer standards defined in this solution with the indicated lower-layer standards.	It is unclear what encoding rules should be used as well as what port number.	High
Data/comm profile pairing	There are ambiguities as to how to (or if one should) couple the upper-layer standards defined in this solution with the indicated lower-layer standards.	It is unclear what encoding rules should be used for ATIS over NTCIP messaging, or if this is the actual intent of the standards.	High
Data/comm profile pairing	There are ambiguities as to how to (or if one should) couple the upper-layer standards defined in this solution with the indicated lower-layer standards.	No port number has been assigned to these messages	High
Data/comm profile pairing	There are ambiguities as to how to (or if one should) couple the upper-layer standards defined in this solution with the indicated lower-layer standards.	Rules for implementing NTCIP exchanges over WAVE have not been defined. It is unclear whether the Roadside Equipment should handle the WAVE security and then translate to its local network or if the information flow should actually be directly to the ITS	High
Data/comm profile pairing	There are ambiguities as to how to (or if one should) couple the upper-layer standards defined in this solution with the indicated lower-layer standards.	SAE J2735 was not designed to be implemented over DDS; interface details need to be defined.	High
Data/comm profile pairing	There are ambiguities as to how to (or if one should) couple the upper-layer standards defined in this solution with the indicated lower-layer standards.	SAE J2735 was not designed to be implemented over SNMP messaging; interface details need to be defined.	High
Data/comm profile pairing	There are ambiguities as to how to (or if one should) couple the upper-layer standards defined in this solution with the indicated lower-layer standards.	The dialogs, messages , and performance characteristics are not defined for this combination of flow-specific data over mobile internet.	High
Data/comm profile pairing	There are ambiguities as to how to (or if one should) couple the upper-layer standards defined in this solution with the indicated lower-layer standards.	The Electric Charging Hot Spot Notification was designed for DSRC	High
Data/comm profile pairing	There are ambiguities as to how to (or if one should) couple the upper-layer standards defined in this solution with the indicated lower-layer standards.	The precise rules for how to provide intersection geometry over EU-ICIP has not been defined.	High
Data/comm profile pairing	There are ambiguities as to how to (or if one should) couple the upper-layer standards defined in this solution with the indicated lower-layer standards.	The rules for sending TPEG over DATEX messaging are not defined; the excahnge will need to include meta-data describing the rules for broadcasting the information to vehicles.	High
Data/comm profile pairing	There are ambiguities as to how to (or if one should) couple the upper-layer standards defined in this solution with the indicated lower-layer standards.	There are no rules defined for how to send ISO 14816 over NTCIP Messaging	High
Data/comm profile pairing	There are ambiguities as to how to (or if one should) couple the upper-layer standards defined in this solution with the indicated lower-layer standards.	these standards are not designed to work together, but they provide much of the technical details from which a solution can be created.	High
Data/comm profile pairing	There are ambiguities as to how to (or if one should) couple the upper-layer standards defined in this solution with the indicated lower-layer standards.	These standards are not intended to operate together, but they propvide most of the information necessary	High
Data/comm profile pairing	There are ambiguities as to how to (or if one should) couple the upper-layer standards defined in this solution with the indicated lower-layer standards.	TPEG2 is not designed to be transported over NTCIP Messaging services.	High
Data/comm profile pairing	There are ambiguities as to how to (or if one should) couple the upper-layer standards defined in this solution with the indicated lower-layer standards.	UBL is not typically paired with NTCIP messaging	High

	Data/comm profile pairing	There are ambiguities as to how to (or if one should) couple the upper-layer standards defined in this solution with the indicated lower-layer standards.	Uncertain what off-the-shelf Internet mechanism is preferred to exchange this data	High
	Data/comm profile pairing	There are ambiguities as to how to (or if one should) couple the upper-layer standards defined in this solution with the indicated lower-layer standards.	Unusual combination of protocols	High
	Data/comm profile pairing	There are ambiguities as to how to (or if one should) couple the upper-layer standards defined in this solution with the indicated lower-layer standards.	While both DEN and mobile Internet are well defined, there is no an interoperability profile that defines how to pair the two together and address which port numbers to use and how to identify the center to which the information should be sent.	High
	Data/comm profile pairing	There are ambiguities as to how to (or if one should) couple the upper-layer standards defined in this solution with the indicated lower-layer standards.	While both IVI and mobile Internet are well defined, there is not an interoperability profile that defines how to pair the two together and address which port numbers to use.	High
	Data/comm profile pairing	There are ambiguities as to how to (or if one should) couple the upper-layer standards defined in this solution with the indicated lower-layer standards.	While TPEG2 and local broadcast wireless are well defined, there is not an interoperability profile that defines how to pair the two.	High

Service Package:	Warnings about Upcoming Work Zone	Deployment Timeframe:	Day 1	Best (minimum) Issue Score	342

Source:	Maint and Constr Management Center	Destination:	Transportation Information Center	Flow:	work zone information

Flow Description:	Summary of maintenance and construction work zone activities affecting the road network including the nature of the maintenance or construction activity, location, impact to the roadway, expected time(s) and duration of impact, anticipated delays, alterna

Solution	US: TMDD - NTCIP Messaging	Solution Issue Score:	15

Issue	Issue Description	Assignment Notes	Severity
Security inadequate	The solution does not provide adequate communications security for the information triple, which potentially jeopardizes C-ITS operations.	Application-level authentication not provided	Medium
Security inadequate	The solution does not provide adequate communications security for the information triple, which potentially jeopardizes C-ITS operations.	It is unclear what security is provided with this link	Medium
Security inadequate	The solution does not provide adequate communications security for the information triple, which potentially jeopardizes C-ITS operations.	SIRI does not currently provide application level authentication.	Medium

Service Package:	Warnings about Upcoming Work Zone	Deployment Timeframe:	Day 1	Best (minimum) Issue Score	342

Solution	DDS: TMDD - OMG DDS	Solution Issue Score:	480

Issue	Issue Description	Assignment Notes	Severity
Data/comm profile pairing	There are ambiguities as to how to (or if one should) couple the upper-layer standards defined in this solution with the indicated lower-layer standards.		High
Data/comm profile pairing	There are ambiguities as to how to (or if one should) couple the upper-layer standards defined in this solution with the indicated lower-layer standards.	A port number has not been assigned to this message set.	High
Data/comm profile pairing	There are ambiguities as to how to (or if one should) couple the upper-layer standards defined in this solution with the indicated lower-layer standards.	It is unclear what encoding rules should be used as well as what port number.	High
Data/comm profile pairing	There are ambiguities as to how to (or if one should) couple the upper-layer standards defined in this solution with the indicated lower-layer standards.	It is unclear what encoding rules should be used for ATIS over NTCIP messaging, or if this is the actual intent of the standards.	High
Data/comm profile pairing	There are ambiguities as to how to (or if one should) couple the upper-layer standards defined in this solution with the indicated lower-layer standards.	No port number has been assigned to these messages	High
Data/comm profile pairing	There are ambiguities as to how to (or if one should) couple the upper-layer standards defined in this solution with the indicated lower-layer standards.	Rules for implementing NTCIP exchanges over WAVE have not been defined. It is unclear whether the Roadside Equipment should handle the WAVE security and then translate to its local network or if the information flow should actually be directly to the ITS	High
Data/comm profile pairing	There are ambiguities as to how to (or if one should) couple the upper-layer standards defined in this solution with the indicated lower-layer standards.	SAE J2735 was not designed to be implemented over DDS; interface details need to be defined.	High
Data/comm profile pairing	There are ambiguities as to how to (or if one should) couple the upper-layer standards defined in this solution with the indicated lower-layer standards.	SAE J2735 was not designed to be implemented over SNMP messaging; interface details need to be defined.	High
Data/comm profile pairing	There are ambiguities as to how to (or if one should) couple the upper-layer standards defined in this solution with the indicated lower-layer standards.	The dialogs, messages , and performance characteristics are not defined for this combination of flow-specific data over mobile internet.	High
Data/comm profile pairing	There are ambiguities as to how to (or if one should) couple the upper-layer standards defined in this solution with the indicated lower-layer standards.	The Electric Charging Hot Spot Notification was designed for DSRC	High
Data/comm profile pairing	There are ambiguities as to how to (or if one should) couple the upper-layer standards defined in this solution with the indicated lower-layer standards.	The precise rules for how to provide intersection geometry over EU-ICIP has not been defined.	High
Data/comm profile pairing	There are ambiguities as to how to (or if one should) couple the upper-layer standards defined in this solution with the indicated lower-layer standards.	The rules for sending TPEG over DATEX messaging are not defined; the excahnge will need to include meta-data describing the rules for broadcasting the information to vehicles.	High
Data/comm profile pairing	There are ambiguities as to how to (or if one should) couple the upper-layer standards defined in this solution with the indicated lower-layer standards.	There are no rules defined for how to send ISO 14816 over NTCIP Messaging	High
Data/comm profile pairing	There are ambiguities as to how to (or if one should) couple the upper-layer standards defined in this solution with the indicated lower-layer standards.	these standards are not designed to work together, but they provide much of the technical details from which a solution can be created.	High
Data/comm profile pairing	There are ambiguities as to how to (or if one should) couple the upper-layer standards defined in this solution with the indicated lower-layer standards.	These standards are not intended to operate together, but they propvide most of the information necessary	High
Data/comm profile pairing	There are ambiguities as to how to (or if one should) couple the upper-layer standards defined in this solution with the indicated lower-layer standards.	TPEG2 is not designed to be transported over NTCIP Messaging services.	High
Data/comm profile pairing	There are ambiguities as to how to (or if one should) couple the upper-layer standards defined in this solution with the indicated lower-layer standards.	UBL is not typically paired with NTCIP messaging	High

Service Package:	Warnings about Upcoming Work Zone	Deployment Timeframe:	Day 1	Best (minimum) Issue Score	342

Data/comm profile pairing	There are ambiguities as to how to (or if one should) couple the upper-layer standards defined in this solution with the indicated lower-layer standards.	Uncertain what off-the-shelf Internet mechanism is preferred to exchange this data	High
Data/comm profile pairing	There are ambiguities as to how to (or if one should) couple the upper-layer standards defined in this solution with the indicated lower-layer standards.	Unusual combination of protocols	High
Data/comm profile pairing	There are ambiguities as to how to (or if one should) couple the upper-layer standards defined in this solution with the indicated lower-layer standards.	While both DEN and mobile Internet are well defined, there is no an interoperability profile that defines how to pair the two together and address which port numbers to use and how to identify the center to which the information should be sent.	High
Data/comm profile pairing	There are ambiguities as to how to (or if one should) couple the upper-layer standards defined in this solution with the indicated lower-layer standards.	While both IVI and mobile Internet are well defined, there is not an interoperability profile that defines how to pair the two together and address which port numbers to use.	High
Data/comm profile pairing	There are ambiguities as to how to (or if one should) couple the upper-layer standards defined in this solution with the indicated lower-layer standards.	While TPEG2 and local broadcast wireless are well defined, there is not an interoperability profile that defines how to pair the two.	High

Source:	Maint and Constr Management Center	Destination:	Vehicle OBE	Flow:	work zone information

Flow Description:	Summary of maintenance and construction work zone activities affecting the road network including the nature of the maintenance or construction activity, location, impact to the roadway, expected time(s) and duration of impact, anticipated delays, alterna

Solution	TPEG2 - Mobile Internet (US)	Solution Issue Score:	15

Issue	Issue Description	Assignment Notes	Severity
Security inadequate	The solution does not provide adequate communications security for the information triple, which potentially jeopardizes C-ITS operations.	Application-level authentication not provided	Medium
Security inadequate	The solution does not provide adequate communications security for the information triple, which potentially jeopardizes C-ITS operations.	It is unclear what security is provided with this link	Medium
Security inadequate	The solution does not provide adequate communications security for the information triple, which potentially jeopardizes C-ITS operations.	SIRI does not currently provide application level authentication.	Medium

Service Package:	Warnings about Upcoming Work Zone	Deployment Timeframe:	Day 1	Best (minimum) Issue Score	342

Source:	Maint and Constr Vehicle OBE	Destination:	ITS Roadway Equipment	Flow:	roadway dynamic signage data
Flow Description:	Information used to initialize, configure, and control dynamic message signs. This flow can provide message content and delivery attributes, local message store maintenance requests, control mode commands, status queries, and all other commands and associ				

Solution	US: NTCIP Message Sign - Mobile SNMPv3	Solution Issue Score:	36

Issue	Issue Description	Assignment Notes	Severity
Update data to SNMPv3	Data has been defined for SNMPv1, but needs to be updated to SNMPv3 format.	NTCIP 1201 data needs to be upgraded to SNMPv3.	Medium
Update data to SNMPv3	Data has been defined for SNMPv1, but needs to be updated to SNMPv3 format.	NTCIP 1202 data needs to be upgraded to SNMPv3.	Medium
Update data to SNMPv3	Data has been defined for SNMPv1, but needs to be updated to SNMPv3 format.	NTCIP 1203 data needs to be upgraded to SNMPv3.	Medium
Update data to SNMPv3	Data has been defined for SNMPv1, but needs to be updated to SNMPv3 format.	NTCIP 1204 data needs to be upgraded to SNMPv3.	Medium
Update data to SNMPv3	Data has been defined for SNMPv1, but needs to be updated to SNMPv3 format.	NTCIP 1205 data needs to be upgraded to SNMPv3.	Medium
Update data to SNMPv3	Data has been defined for SNMPv1, but needs to be updated to SNMPv3 format.	NTCIP 1207 data needs to be upgraded to SNMPv3.	Medium
Update data to SNMPv3	Data has been defined for SNMPv1, but needs to be updated to SNMPv3 format.	NTCIP 1209 data needs to be upgraded to SNMPv3.	Medium
Update data to SNMPv3	Data has been defined for SNMPv1, but needs to be updated to SNMPv3 format.	NTCIP 1210 data needs to be upgraded to SNMPv3.	Medium
Update data to SNMPv3	Data has been defined for SNMPv1, but needs to be updated to SNMPv3 format.	NTCIP 1211 data needs to be upgraded to SNMPv3.	Medium
Update data to SNMPv3	Data has been defined for SNMPv1, but needs to be updated to SNMPv3 format.	NTCIP 1213 data needs to be upgraded to SNMPv3.	Medium

Source:	Maint and Constr Vehicle OBE	Destination:	ITS Roadway Equipment	Flow:	traffic detector control
Flow Description:	Information used to configure and control traffic sensor systems.				

Service Package:	Warnings about Upcoming Work Zone	Deployment Timeframe:	Day 1	Best (minimum) Issue Score	342

Source:	Maint and Constr Vehicle OBE	Destination:	ITS Roadway Equipment	Flow:	video surveillance control
Flow Description:	Information used to configure and control video surveillance systems.				

Source:	Maint and Constr Vehicle OBE	Destination:	Maint and Constr Management Center	Flow:	work zone status
Flow Description:	Current work zone status including current location (and future locations for moving work zones), impact to the roadway, required lane shifts, expected time(s) and duration of impact, anticipated delays, alternate routes, and suggested speed limits.				

Service Package:	Warnings about Upcoming Work Zone	Deployment Timeframe:	Day 1	Best (minimum) Issue Score	342

Source:	Maint and Constr Vehicle OBE	Destination:	Vehicle OBE	Flow:	vehicle signage data
Flow Description:	In-vehicle signing data that augments regulatory, warning, and informational road signs and signals. The information provided would include static sign information (e.g., stop, curve warning, guide signs, service signs, and directional signs) and dynamic				

Source:	Maint and Constr Vehicle OBE	Destination:	Vehicle OBE	Flow:	work zone information
Flow Description:	Summary of maintenance and construction work zone activities affecting the road network including the nature of the maintenance or construction activity, location, impact to the roadway, expected time(s) and duration of impact, anticipated delays, alterna				

Service Package:	Warnings about Upcoming Work Zone	Deployment Timeframe:	Day 1	Best (minimum) Issue Score	342

Source:	Traffic Management Center	Destination:	Connected Vehicle Roadside Equipment	Flow:	vehicle signage application info
Flow Description:	In-vehicle signing application configuration data and messaging parameters. This flow provides a list of regulatory, warning, and information messages to be displayed and parameters that support scheduling and prioritizing messages to be issued to passin				

Source:	Connected Vehicle Roadside Equipment	Destination:	Maint and Constr Management Center	Flow:	vehicle signage application status
Flow Description:	In-vehicle signing application status reported by the RSE. This includes current operational state and status of the RSE and a log of messages sent to passing vehicles.				

Service Package:	Warnings about Upcoming Work Zone	Deployment Timeframe:	Day 1	Best (minimum) Issue Score	342

Source:	Connected Vehicle Roadside Equipment	Destination:	Traffic Management Center	Flow:	vehicle signage application status
Flow Description:	In-vehicle signing application status reported by the RSE. This includes current operational state and status of the RSE and a log of messages sent to passing vehicles.				

Source:	Connected Vehicle Roadside Equipment	Destination:	Traffic Management Center	Flow:	work zone application status
Flow Description:	Work zone application status reported by the RSE. This includes current operational state and status of the RSE.				

Service Package:	Warnings about Upcoming Work Zone	Deployment Timeframe:	Day 1	Best (minimum) Issue Score	342

Source:	Connected Vehicle Roadside Equipment	Destination:	Vehicle OBE	Flow:	vehicle signage data
Flow Description:	In-vehicle signing data that augments regulatory, warning, and informational road signs and signals. The information provided would include static sign information (e.g., stop, curve warning, guide signs, service signs, and directional signs) and dynamic				

Source:	Connected Vehicle Roadside Equipment	Destination:	Vehicle OBE	Flow:	work zone information
Flow Description:	Summary of maintenance and construction work zone activities affecting the road network including the nature of the maintenance or construction activity, location, impact to the roadway, expected time(s) and duration of impact, anticipated delays, alterna				

Service Package:	Warnings about Upcoming Work Zone	Deployment Timeframe:	Day 1	Best (minimum) Issue Score	342

Source:	Traffic Management Center	Destination:	Connected Vehicle Roadside Equipment	Flow:	work zone application info
Flow Description:	Work zone application configuration data and messaging parameters. This flow includes a description of work zones, impact of the workzone on travel, alternate routes and regulatory changes such as revised speed limits inside the work zone. May include a m				

Source:	Traffic Management Center	Destination:	ITS Roadway Equipment	Flow:	roadway advisory radio data
Flow Description:	Information used to initialize, configure, and control roadside highway advisory radio. This flow can provide message content and delivery attributes, local message store maintenance requests, control mode commands, status queries, and all other commands				

Solution	(None-Data) - SNMPv1/TLS	Solution Issue Score:	15

Issue	Issue Description	Assignment Notes	Severity
Security inadequate	The solution does not provide adequate communications security for the information triple, which potentially jeopardizes C-ITS operations.	Application-level authentication not provided	Medium
Security inadequate	The solution does not provide adequate communications security for the information triple, which potentially jeopardizes C-ITS operations.	It is unclear what security is provided with this link	Medium
Security inadequate	The solution does not provide adequate communications security for the information triple, which potentially jeopardizes C-ITS operations.	SIRI does not currently provide application level authentication.	Medium

Service Package:	Warnings about Upcoming Work Zone	Deployment Timeframe:	Day 1	Best (minimum) Issue Score	342

Source:	Traffic Management Center	Destination:	ITS Roadway Equipment	Flow:	roadway dynamic signage data

Flow Description:	Information used to initialize, configure, and control dynamic message signs. This flow can provide message content and delivery attributes, local message store maintenance requests, control mode commands, status queries, and all other commands and associ

Solution	US: NTCIP Message Sign - SNMPv1/TLS	Solution Issue Score:	15

Issue	Issue Description	Assignment Notes	Severity
Security inadequate	The solution does not provide adequate communications security for the information triple, which potentially jeopardizes C-ITS operations.	Application-level authentication not provided	Medium
Security inadequate	The solution does not provide adequate communications security for the information triple, which potentially jeopardizes C-ITS operations.	It is unclear what security is provided with this link	Medium
Security inadequate	The solution does not provide adequate communications security for the information triple, which potentially jeopardizes C-ITS operations.	SIRI does not currently provide application level authentication.	Medium

Solution	US: NTCIP Message Sign - SNMPv3	Solution Issue Score:	36

Issue	Issue Description	Assignment Notes	Severity
Update data to SNMPv3	Data has been defined for SNMPv1, but needs to be updated to SNMPv3 format.	NTCIP 1201 data needs to be upgraded to SNMPv3.	Medium
Update data to SNMPv3	Data has been defined for SNMPv1, but needs to be updated to SNMPv3 format.	NTCIP 1202 data needs to be upgraded to SNMPv3.	Medium
Update data to SNMPv3	Data has been defined for SNMPv1, but needs to be updated to SNMPv3 format.	NTCIP 1203 data needs to be upgraded to SNMPv3.	Medium
Update data to SNMPv3	Data has been defined for SNMPv1, but needs to be updated to SNMPv3 format.	NTCIP 1204 data needs to be upgraded to SNMPv3.	Medium
Update data to SNMPv3	Data has been defined for SNMPv1, but needs to be updated to SNMPv3 format.	NTCIP 1205 data needs to be upgraded to SNMPv3.	Medium
Update data to SNMPv3	Data has been defined for SNMPv1, but needs to be updated to SNMPv3 format.	NTCIP 1207 data needs to be upgraded to SNMPv3.	Medium
Update data to SNMPv3	Data has been defined for SNMPv1, but needs to be updated to SNMPv3 format.	NTCIP 1209 data needs to be upgraded to SNMPv3.	Medium
Update data to SNMPv3	Data has been defined for SNMPv1, but needs to be updated to SNMPv3 format.	NTCIP 1210 data needs to be upgraded to SNMPv3.	Medium
Update data to SNMPv3	Data has been defined for SNMPv1, but needs to be updated to SNMPv3 format.	NTCIP 1211 data needs to be upgraded to SNMPv3.	Medium
Update data to SNMPv3	Data has been defined for SNMPv1, but needs to be updated to SNMPv3 format.	NTCIP 1213 data needs to be upgraded to SNMPv3.	Medium

Service Package:	Warnings about Upcoming Work Zone	Deployment Timeframe:	Day 1	Best (minimum) Issue Score	342

Solution	DDS: NTCIP Message Sign - OMG DDS RPC	Solution Issue Score:	480

Issue	Issue Description	Assignment Notes	Severity
Data/comm profile pairing	There are ambiguities as to how to (or if one should) couple the upper-layer standards defined in this solution with the indicated lower-layer standards.		High
Data/comm profile pairing	There are ambiguities as to how to (or if one should) couple the upper-layer standards defined in this solution with the indicated lower-layer standards.	A port number has not been assigned to this message set.	High
Data/comm profile pairing	There are ambiguities as to how to (or if one should) couple the upper-layer standards defined in this solution with the indicated lower-layer standards.	It is unclear what encoding rules should be used as well as what port number.	High
Data/comm profile pairing	There are ambiguities as to how to (or if one should) couple the upper-layer standards defined in this solution with the indicated lower-layer standards.	It is unclear what encoding rules should be used for ATIS over NTCIP messaging, or if this is the actual intent of the standards.	High
Data/comm profile pairing	There are ambiguities as to how to (or if one should) couple the upper-layer standards defined in this solution with the indicated lower-layer standards.	No port number has been assigned to these messages	High
Data/comm profile pairing	There are ambiguities as to how to (or if one should) couple the upper-layer standards defined in this solution with the indicated lower-layer standards.	Rules for implementing NTCIP exchanges over WAVE have not been defined. It is unclear whether the Roadside Equipment should handle the WAVE security and then translate to its local network or if the information flow should actually be directly to the ITS	High
Data/comm profile pairing	There are ambiguities as to how to (or if one should) couple the upper-layer standards defined in this solution with the indicated lower-layer standards.	SAE J2735 was not designed to be implemented over DDS; interface details need to be defined.	High
Data/comm profile pairing	There are ambiguities as to how to (or if one should) couple the upper-layer standards defined in this solution with the indicated lower-layer standards.	SAE J2735 was not designed to be implemented over SNMP messaging; interface details need to be defined.	High
Data/comm profile pairing	There are ambiguities as to how to (or if one should) couple the upper-layer standards defined in this solution with the indicated lower-layer standards.	The dialogs, messages , and performance characteristics are not defined for this combination of flow-specific data over mobile internet.	High
Data/comm profile pairing	There are ambiguities as to how to (or if one should) couple the upper-layer standards defined in this solution with the indicated lower-layer standards.	The Electric Charging Hot Spot Notification was designed for DSRC	High
Data/comm profile pairing	There are ambiguities as to how to (or if one should) couple the upper-layer standards defined in this solution with the indicated lower-layer standards.	The precise rules for how to provide intersection geometry over EU-ICIP has not been defined.	High
Data/comm profile pairing	There are ambiguities as to how to (or if one should) couple the upper-layer standards defined in this solution with the indicated lower-layer standards.	The rules for sending TPEG over DATEX messaging are not defined; the excahnge will need to include meta-data describing the rules for broadcasting the information to vehicles.	High
Data/comm profile pairing	There are ambiguities as to how to (or if one should) couple the upper-layer standards defined in this solution with the indicated lower-layer standards.	There are no rules defined for how to send ISO 14816 over NTCIP Messaging	High
Data/comm profile pairing	There are ambiguities as to how to (or if one should) couple the upper-layer standards defined in this solution with the indicated lower-layer standards.	these standards are not designed to work together, but they provide much of the technical details from which a solution can be created.	High
Data/comm profile pairing	There are ambiguities as to how to (or if one should) couple the upper-layer standards defined in this solution with the indicated lower-layer standards.	These standards are not intended to operate together, but they propvide most of the information necessary	High
Data/comm profile pairing	There are ambiguities as to how to (or if one should) couple the upper-layer standards defined in this solution with the indicated lower-layer standards.	TPEG2 is not designed to be transported over NTCIP Messaging services.	High
Data/comm profile pairing	There are ambiguities as to how to (or if one should) couple the upper-layer standards defined in this solution with the indicated lower-layer standards.	UBL is not typically paired with NTCIP messaging	High

	Data/comm profile pairing	There are ambiguities as to how to (or if one should) couple the upper-layer standards defined in this solution with the indicated lower-layer standards.	Uncertain what off-the-shelf Internet mechanism is preferred to exchange this data	High
	Data/comm profile pairing	There are ambiguities as to how to (or if one should) couple the upper-layer standards defined in this solution with the indicated lower-layer standards.	Unusual combination of protocols	High
	Data/comm profile pairing	There are ambiguities as to how to (or if one should) couple the upper-layer standards defined in this solution with the indicated lower-layer standards.	While both DEN and mobile Internet are well defined, there is no an interoperability profile that defines how to pair the two together and address which port numbers to use and how to identify the center to which the information should be sent.	High
	Data/comm profile pairing	There are ambiguities as to how to (or if one should) couple the upper-layer standards defined in this solution with the indicated lower-layer standards.	While both IVI and mobile Internet are well defined, there is not an interoperability profile that defines how to pair the two together and address which port numbers to use.	High
	Data/comm profile pairing	There are ambiguities as to how to (or if one should) couple the upper-layer standards defined in this solution with the indicated lower-layer standards.	While TPEG2 and local broadcast wireless are well defined, there is not an interoperability profile that defines how to pair the two.	High

Service Package:	Warnings about Upcoming Work Zone	Deployment Timeframe:	Day 1	Best (minimum) Issue Score	342

Source:	Transportation Information Center	Destination:	Vehicle OBE	Flow:	broadcast traveler information
Flow Description:	General traveler information that contains traffic and road conditions, link travel times, incidents, advisories, restrictions, transit service information, weather information, parking information, and other related traveler information.				

Solution	TMC - Wide Area Broadcast (Upper)	Solution Issue Score:	15

Issue	Issue Description	Assignment Notes	Severity
Security inadequate	The solution does not provide adequate communications security for the information triple, which potentially jeopardizes C-ITS operations.	Application-level authentication not provided	Medium
Security inadequate	The solution does not provide adequate communications security for the information triple, which potentially jeopardizes C-ITS operations.	It is unclear what security is provided with this link	Medium
Security inadequate	The solution does not provide adequate communications security for the information triple, which potentially jeopardizes C-ITS operations.	SIRI does not currently provide application level authentication.	Medium

Solution	TPEG2 - Wide Area Broadcast (Upper)	Solution Issue Score:	15

Issue	Issue Description	Assignment Notes	Severity
Security inadequate	The solution does not provide adequate communications security for the information triple, which potentially jeopardizes C-ITS operations.	Application-level authentication not provided	Medium
Security inadequate	The solution does not provide adequate communications security for the information triple, which potentially jeopardizes C-ITS operations.	It is unclear what security is provided with this link	Medium
Security inadequate	The solution does not provide adequate communications security for the information triple, which potentially jeopardizes C-ITS operations.	SIRI does not currently provide application level authentication.	Medium

Service Package:	Warnings about Upcoming Work Zone	Deployment Timeframe:	Day 1	Best (minimum) Issue Score	342

Solution	US: SAE Other J2735 - Wide Area Broadcast (Upper)	Solution Issue Score:	480

Issue	Issue Description	Assignment Notes	Severity
Data/comm profile pairing	There are ambiguities as to how to (or if one should) couple the upper-layer standards defined in this solution with the indicated lower-layer standards.		High
Data/comm profile pairing	There are ambiguities as to how to (or if one should) couple the upper-layer standards defined in this solution with the indicated lower-layer standards.	A port number has not been assigned to this message set.	High
Data/comm profile pairing	There are ambiguities as to how to (or if one should) couple the upper-layer standards defined in this solution with the indicated lower-layer standards.	It is unclear what encoding rules should be used as well as what port number.	High
Data/comm profile pairing	There are ambiguities as to how to (or if one should) couple the upper-layer standards defined in this solution with the indicated lower-layer standards.	It is unclear what encoding rules should be used for ATIS over NTCIP messaging, or if this is the actual intent of the standards.	High
Data/comm profile pairing	There are ambiguities as to how to (or if one should) couple the upper-layer standards defined in this solution with the indicated lower-layer standards.	No port number has been assigned to these messages	High
Data/comm profile pairing	There are ambiguities as to how to (or if one should) couple the upper-layer standards defined in this solution with the indicated lower-layer standards.	Rules for implementing NTCIP exchanges over WAVE have not been defined. It is unclear whether the Roadside Equipment should handle the WAVE security and then translate to its local network or if the information flow should actually be directly to the ITS	High
Data/comm profile pairing	There are ambiguities as to how to (or if one should) couple the upper-layer standards defined in this solution with the indicated lower-layer standards.	SAE J2735 was not designed to be implemented over DDS; interface details need to be defined.	High
Data/comm profile pairing	There are ambiguities as to how to (or if one should) couple the upper-layer standards defined in this solution with the indicated lower-layer standards.	SAE J2735 was not designed to be implemented over SNMP messaging; interface details need to be defined.	High
Data/comm profile pairing	There are ambiguities as to how to (or if one should) couple the upper-layer standards defined in this solution with the indicated lower-layer standards.	The dialogs, messages , and performance characteristics are not defined for this combination of flow-specific data over mobile internet.	High
Data/comm profile pairing	There are ambiguities as to how to (or if one should) couple the upper-layer standards defined in this solution with the indicated lower-layer standards.	The Electric Charging Hot Spot Notification was designed for DSRC	High
Data/comm profile pairing	There are ambiguities as to how to (or if one should) couple the upper-layer standards defined in this solution with the indicated lower-layer standards.	The precise rules for how to provide intersection geometry over EU-ICIP has not been defined.	High
Data/comm profile pairing	There are ambiguities as to how to (or if one should) couple the upper-layer standards defined in this solution with the indicated lower-layer standards.	The rules for sending TPEG over DATEX messaging are not defined; the excahnge will need to include meta-data describing the rules for broadcasting the information to vehicles.	High
Data/comm profile pairing	There are ambiguities as to how to (or if one should) couple the upper-layer standards defined in this solution with the indicated lower-layer standards.	There are no rules defined for how to send ISO 14816 over NTCIP Messaging	High
Data/comm profile pairing	There are ambiguities as to how to (or if one should) couple the upper-layer standards defined in this solution with the indicated lower-layer standards.	these standards are not designed to work together, but they provide much of the technical details from which a solution can be created.	High
Data/comm profile pairing	There are ambiguities as to how to (or if one should) couple the upper-layer standards defined in this solution with the indicated lower-layer standards.	These standards are not intended to operate together, but they propvide most of the information necessary	High
Data/comm profile pairing	There are ambiguities as to how to (or if one should) couple the upper-layer standards defined in this solution with the indicated lower-layer standards.	TPEG2 is not designed to be transported over NTCIP Messaging services.	High
Data/comm profile pairing	There are ambiguities as to how to (or if one should) couple the upper-layer standards defined in this solution with the indicated lower-layer standards.	UBL is not typically paired with NTCIP messaging	High

Service Package:	Warnings about Upcoming Work Zone	Deployment Timeframe:	Day 1	Best (minimum) Issue Score	342

Data/comm profile pairing	There are ambiguities as to how to (or if one should) couple the upper-layer standards defined in this solution with the indicated lower-layer standards.	Uncertain what off-the-shelf Internet mechanism is preferred to exchange this data	High
Data/comm profile pairing	There are ambiguities as to how to (or if one should) couple the upper-layer standards defined in this solution with the indicated lower-layer standards.	Unusual combination of protocols	High
Data/comm profile pairing	There are ambiguities as to how to (or if one should) couple the upper-layer standards defined in this solution with the indicated lower-layer standards.	While both DEN and mobile Internet are well defined, there is no an interoperability profile that defines how to pair the two together and address which port numbers to use and how to identify the center to which the information should be sent.	High
Data/comm profile pairing	There are ambiguities as to how to (or if one should) couple the upper-layer standards defined in this solution with the indicated lower-layer standards.	While both IVI and mobile Internet are well defined, there is not an interoperability profile that defines how to pair the two together and address which port numbers to use.	High
Data/comm profile pairing	There are ambiguities as to how to (or if one should) couple the upper-layer standards defined in this solution with the indicated lower-layer standards.	While TPEG2 and local broadcast wireless are well defined, there is not an interoperability profile that defines how to pair the two.	High

Source:	Transportation Information Center	Destination:	Wide Area Information Disseminator	Flow:	broadcast traveler information

Flow Description:	General traveler information that contains traffic and road conditions, link travel times, incidents, advisories, restrictions, transit service information, weather information, parking information, and other related traveler information.

Solution	TMC - Internet (US)	Solution Issue Score:	15

Issue	Issue Description	Assignment Notes	Severity
Security inadequate	The solution does not provide adequate communications security for the information triple, which potentially jeopardizes C-ITS operations.	Application-level authentication not provided	Medium
Security inadequate	The solution does not provide adequate communications security for the information triple, which potentially jeopardizes C-ITS operations.	It is unclear what security is provided with this link	Medium
Security inadequate	The solution does not provide adequate communications security for the information triple, which potentially jeopardizes C-ITS operations.	SIRI does not currently provide application level authentication.	Medium

Service Package:	Warnings about Upcoming Work Zone	Deployment Timeframe:	Day 1	Best (minimum) Issue Score	342

Source:	Wide Area Information Disseminator	Destination:	Vehicle OBE	Flow:	broadcast traveler information
Flow Description:	General traveler information that contains traffic and road conditions, link travel times, incidents, advisories, restrictions, transit service information, weather information, parking information, and other related traveler information.				

Solution	TMC - Wide Area Broadcast (Upper)	Solution Issue Score:	15

Issue	Issue Description	Assignment Notes	Severity
Security inadequate	The solution does not provide adequate communications security for the information triple, which potentially jeopardizes C-ITS operations.	Application-level authentication not provided	Medium
Security inadequate	The solution does not provide adequate communications security for the information triple, which potentially jeopardizes C-ITS operations.	It is unclear what security is provided with this link	Medium
Security inadequate	The solution does not provide adequate communications security for the information triple, which potentially jeopardizes C-ITS operations.	SIRI does not currently provide application level authentication.	Medium

Solution	TPEG2 - Wide Area Broadcast (Upper)	Solution Issue Score:	15

Issue	Issue Description	Assignment Notes	Severity
Security inadequate	The solution does not provide adequate communications security for the information triple, which potentially jeopardizes C-ITS operations.	Application-level authentication not provided	Medium
Security inadequate	The solution does not provide adequate communications security for the information triple, which potentially jeopardizes C-ITS operations.	It is unclear what security is provided with this link	Medium
Security inadequate	The solution does not provide adequate communications security for the information triple, which potentially jeopardizes C-ITS operations.	SIRI does not currently provide application level authentication.	Medium

Service Package:	Warnings about Upcoming Work Zone	Deployment Timeframe:	Day 1	Best (minimum) Issue Score	342

Solution	US: SAE Other J2735 - Wide Area Broadcast (Upper)	Solution Issue Score:	480

Issue	Issue Description	Assignment Notes	Severity
Data/comm profile pairing	There are ambiguities as to how to (or if one should) couple the upper-layer standards defined in this solution with the indicated lower-layer standards.	Uncertain what off-the-shelf Internet mechanism is preferred to exchange this data	High
Data/comm profile pairing	There are ambiguities as to how to (or if one should) couple the upper-layer standards defined in this solution with the indicated lower-layer standards.	Unusual combination of protocols	High
Data/comm profile pairing	There are ambiguities as to how to (or if one should) couple the upper-layer standards defined in this solution with the indicated lower-layer standards.	While both DEN and mobile Internet are well defined, there is no an interoperability profile that defines how to pair the two together and address which port numbers to use and how to identify the center to which the information should be sent.	High
Data/comm profile pairing	There are ambiguities as to how to (or if one should) couple the upper-layer standards defined in this solution with the indicated lower-layer standards.	While both IVI and mobile Internet are well defined, there is not an interoperability profile that defines how to pair the two together and address which port numbers to use.	High
Data/comm profile pairing	There are ambiguities as to how to (or if one should) couple the upper-layer standards defined in this solution with the indicated lower-layer standards.	While TPEG2 and local broadcast wireless are well defined, there is not an interoperability profile that defines how to pair the two.	High
Data/comm profile pairing	There are ambiguities as to how to (or if one should) couple the upper-layer standards defined in this solution with the indicated lower-layer standards.		High
Data/comm profile pairing	There are ambiguities as to how to (or if one should) couple the upper-layer standards defined in this solution with the indicated lower-layer standards.	A port number has not been assigned to this message set.	High
Data/comm profile pairing	There are ambiguities as to how to (or if one should) couple the upper-layer standards defined in this solution with the indicated lower-layer standards.	It is unclear what encoding rules should be used as well as what port number.	High
Data/comm profile pairing	There are ambiguities as to how to (or if one should) couple the upper-layer standards defined in this solution with the indicated lower-layer standards.	It is unclear what encoding rules should be used for ATIS over NTCIP messaging, or if this is the actual intent of the standards.	High
Data/comm profile pairing	There are ambiguities as to how to (or if one should) couple the upper-layer standards defined in this solution with the indicated lower-layer standards.	No port number has been assigned to these messages	High
Data/comm profile pairing	There are ambiguities as to how to (or if one should) couple the upper-layer standards defined in this solution with the indicated lower-layer standards.	Rules for implementing NTCIP exchanges over WAVE have not been defined. It is unclear whether the Roadside Equipment should handle the WAVE security and then translate to its local network or if the information flow should actually be directly to the ITS	High
Data/comm profile pairing	There are ambiguities as to how to (or if one should) couple the upper-layer standards defined in this solution with the indicated lower-layer standards.	SAE J2735 was not designed to be implemented over DDS; interface details need to be defined.	High
Data/comm profile pairing	There are ambiguities as to how to (or if one should) couple the upper-layer standards defined in this solution with the indicated lower-layer standards.	SAE J2735 was not designed to be implemented over SNMP messaging; interface details need to be defined.	High
Data/comm profile pairing	There are ambiguities as to how to (or if one should) couple the upper-layer standards defined in this solution with the indicated lower-layer standards.	The dialogs, messages , and performance characteristics are not defined for this combination of flow-specific data over mobile internet.	High
Data/comm profile pairing	There are ambiguities as to how to (or if one should) couple the upper-layer standards defined in this solution with the indicated lower-layer standards.	The Electric Charging Hot Spot Notification was designed for DSRC	High
Data/comm profile pairing	There are ambiguities as to how to (or if one should) couple the upper-layer standards defined in this solution with the indicated lower-layer standards.	The precise rules for how to provide intersection geometry over EU-ICIP has not been defined.	High

Service Package:	Warnings about Upcoming Work Zone	Deployment Timeframe:	Day 1	Best (minimum) Issue Score	342

		Data/comm profile pairing	There are ambiguities as to how to (or if one should) couple the upper-layer standards defined in this solution with the indicated lower-layer standards.	The rules for sending TPEG over DATEX messaging are not defined; the excahnge will need to include meta-data describing the rules for broadcasting the information to vehicles.	High		
		Data/comm profile pairing	There are ambiguities as to how to (or if one should) couple the upper-layer standards defined in this solution with the indicated lower-layer standards.	There are no rules defined for how to send ISO 14816 over NTCIP Messaging	High		
		Data/comm profile pairing	There are ambiguities as to how to (or if one should) couple the upper-layer standards defined in this solution with the indicated lower-layer standards.	these standards are not designed to work together, but they provide much of the technical details from which a solution can be created.	High		
		Data/comm profile pairing	There are ambiguities as to how to (or if one should) couple the upper-layer standards defined in this solution with the indicated lower-layer standards.	These standards are not intended to operate together, but they propvide most of the information necessary	High		
		Data/comm profile pairing	There are ambiguities as to how to (or if one should) couple the upper-layer standards defined in this solution with the indicated lower-layer standards.	TPEG2 is not designed to be transported over NTCIP Messaging services.	High		
		Data/comm profile pairing	There are ambiguities as to how to (or if one should) couple the upper-layer standards defined in this solution with the indicated lower-layer standards.	UBL is not typically paired with NTCIP messaging	High		

Service Package:	Advanced Traveler Information Systems	Deployment Timeframe:	Day 1.5	Best (minimum) Issue Score	1095

The Advanced Traveler Information Systems applications provide for the collection, aggregation, and dissemination of a wide range of transportation information. The collection of information includes traffic, transit, road weather, workzone, and connected vehicle related data. All the sources of data are aggregated into data environments that can be used to drive data portals allowing dissemination of the entire spectrum of transportation information to travelers via mobile devices, in vehicle displays, web portals, 511 systems, and roadside signage.

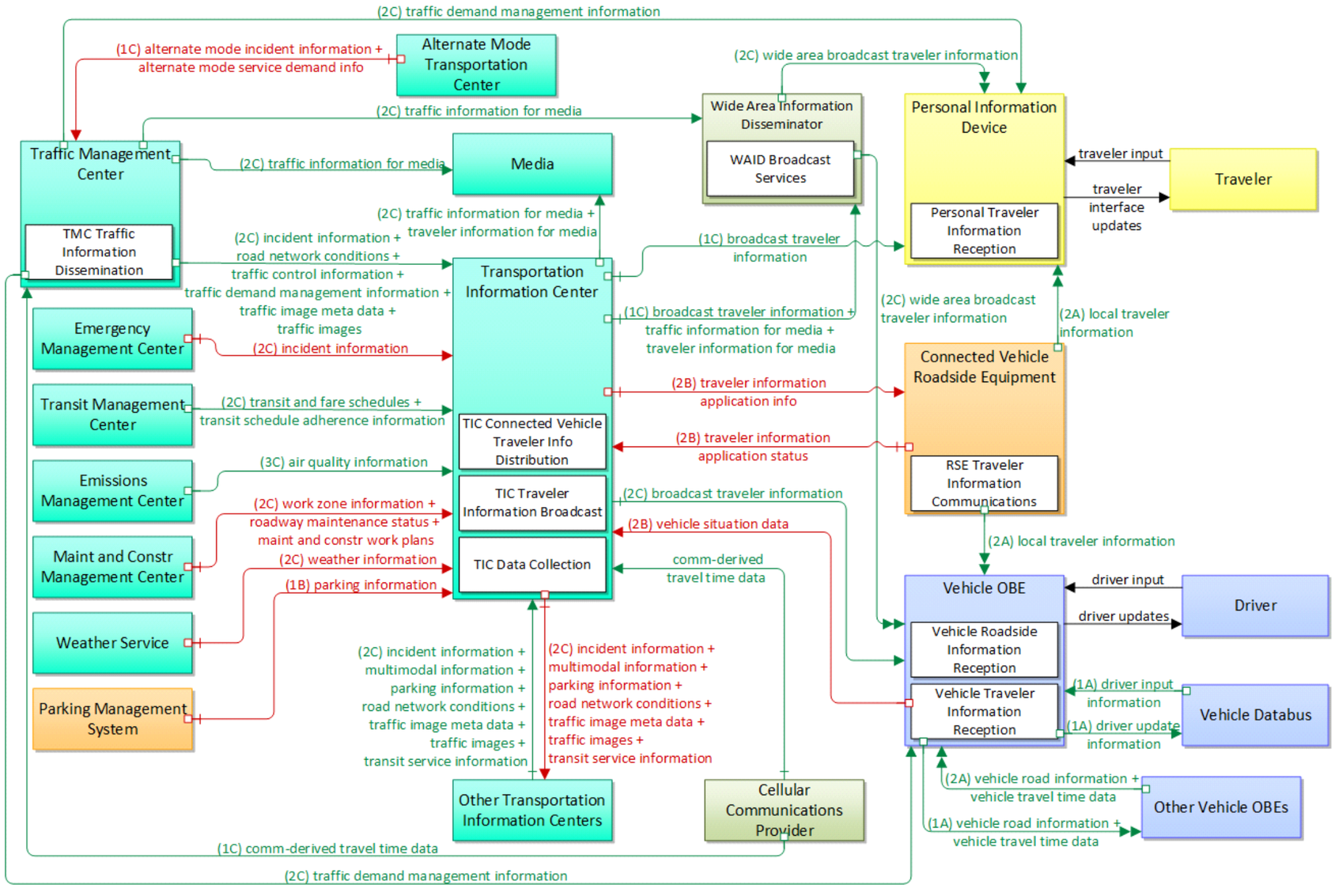

Advanced Traveler Information Systems			
9	Physical: Broadcast Traveler Information	Sep 27, 2017	NAT

Service Package:	Advanced Traveler Information Systems	Deployment Timeframe:	Day 1.5	Best (minimum) Issue Score	1095

Source:	Alternate Mode Transportation Center	Destination:	Traffic Management Center	Flow:	alternate mode incident information
Flow Description:	Details of accidents and other service disruptions that have occurred in an alternative mode. This information supports assessment of their impact upon the road network.				

Source:	Alternate Mode Transportation Center	Destination:	Traffic Management Center	Flow:	alternate mode service demand info
Flow Description:	It contains information about ferry and rail services that are relevant to travellers using the road network.				

Service Package:	Advanced Traveler Information Systems	Deployment Timeframe:	Day 1.5	Best (minimum) Issue Score	1095

Source:	Cellular Communications Provider	Destination:	Traffic Management Center	Flow:	comm-derived travel time data
Flow Description:	It contains journey time data (journey times between defined locations) that has been collected by a cellular communications provider from its mobile communication units.				

Source:	Cellular Communications Provider	Destination:	Transportation Information Center	Flow:	comm-derived travel time data
Flow Description:	It contains journey time data (journey times between defined locations) that has been collected by a cellular communications provider from its mobile communication units.				

Solution	(None-Data) - NTCIP Messaging	Solution Issue Score:	15

Issue	Issue Description	Assignment Notes	Severity
Security inadequate	The solution does not provide adequate communications security for the information triple, which potentially jeopardizes C-ITS operations.	Application-level authentication not provided	Medium
Security inadequate	The solution does not provide adequate communications security for the information triple, which potentially jeopardizes C-ITS operations.	It is unclear what security is provided with this link	Medium
Security inadequate	The solution does not provide adequate communications security for the information triple, which potentially jeopardizes C-ITS operations.	SIRI does not currently provide application level authentication.	Medium

Service Package:	Advanced Traveler Information Systems	Deployment Timeframe:	Day 1.5	Best (minimum) Issue Score	1095

Source:	Connected Vehicle Roadside Equipment	Destination:	Personal Information Device	Flow:	local traveler information
Flow Description:	Traveler information including traffic, road, and weather conditions for a particular locality. This flow includes the location-specific traveler information and time effectivity of the information.				

Source:	Connected Vehicle Roadside Equipment	Destination:	Transportation Information Center	Flow:	traveler information application status
Flow Description:	Application status reported by the RSE. This includes current operational state and status of the RSE and a record of traveler information distribution.				

Service Package:	Advanced Traveler Information Systems	Deployment Timeframe:	Day 1.5	Best (minimum) Issue Score	1095

Source:	Connected Vehicle Roadside Equipment	Destination:	Vehicle OBE	Flow:	local traveler information
Flow Description:	Traveler information including traffic, road, and weather conditions for a particular locality. This flow includes the location-specific traveler information and time effectivity of the information.				

Service Package:	Advanced Traveler Information Systems	Deployment Timeframe:	Day 1.5	Best (minimum) Issue Score	1095

Source:	Emergency Management Center	Destination:	Transportation Information Center	Flow:	incident information

Flow Description:	Notification of existence of incident and expected severity, location, time and nature of incident. As additional information is gathered and the incident evolves, updated incident information is provided. Incidents include any event that impacts transp

Solution	US: TMDD - NTCIP Messaging	Solution Issue Score:	15

Issue	Issue Description	Assignment Notes	Severity
Security inadequate	The solution does not provide adequate communications security for the information triple, which potentially jeopardizes C-ITS operations.	Application-level authentication not provided	Medium
Security inadequate	The solution does not provide adequate communications security for the information triple, which potentially jeopardizes C-ITS operations.	It is unclear what security is provided with this link	Medium
Security inadequate	The solution does not provide adequate communications security for the information triple, which potentially jeopardizes C-ITS operations.	SIRI does not currently provide application level authentication.	Medium

Service Package:	Advanced Traveler Information Systems	Deployment Timeframe:	Day 1.5	Best (minimum) Issue Score	1095

Solution	DDS: TMDD - OMG DDS	Solution Issue Score:	480

Issue	Issue Description	Assignment Notes	Severity
Data/comm profile pairing	There are ambiguities as to how to (or if one should) couple the upper-layer standards defined in this solution with the indicated lower-layer standards.		High
Data/comm profile pairing	There are ambiguities as to how to (or if one should) couple the upper-layer standards defined in this solution with the indicated lower-layer standards.	A port number has not been assigned to this message set.	High
Data/comm profile pairing	There are ambiguities as to how to (or if one should) couple the upper-layer standards defined in this solution with the indicated lower-layer standards.	It is unclear what encoding rules should be used as well as what port number.	High
Data/comm profile pairing	There are ambiguities as to how to (or if one should) couple the upper-layer standards defined in this solution with the indicated lower-layer standards.	It is unclear what encoding rules should be used for ATIS over NTCIP messaging, or if this is the actual intent of the standards.	High
Data/comm profile pairing	There are ambiguities as to how to (or if one should) couple the upper-layer standards defined in this solution with the indicated lower-layer standards.	No port number has been assigned to these messages	High
Data/comm profile pairing	There are ambiguities as to how to (or if one should) couple the upper-layer standards defined in this solution with the indicated lower-layer standards.	Rules for implementing NTCIP exchanges over WAVE have not been defined. It is unclear whether the Roadside Equipment should handle the WAVE security and then translate to its local network or if the information flow should actually be directly to the ITS	High
Data/comm profile pairing	There are ambiguities as to how to (or if one should) couple the upper-layer standards defined in this solution with the indicated lower-layer standards.	SAE J2735 was not designed to be implemented over DDS; interface details need to be defined.	High
Data/comm profile pairing	There are ambiguities as to how to (or if one should) couple the upper-layer standards defined in this solution with the indicated lower-layer standards.	SAE J2735 was not designed to be implemented over SNMP messaging; interface details need to be defined.	High
Data/comm profile pairing	There are ambiguities as to how to (or if one should) couple the upper-layer standards defined in this solution with the indicated lower-layer standards.	The dialogs, messages , and performance characteristics are not defined for this combination of flow-specific data over mobile internet.	High
Data/comm profile pairing	There are ambiguities as to how to (or if one should) couple the upper-layer standards defined in this solution with the indicated lower-layer standards.	The Electric Charging Hot Spot Notification was designed for DSRC	High
Data/comm profile pairing	There are ambiguities as to how to (or if one should) couple the upper-layer standards defined in this solution with the indicated lower-layer standards.	The precise rules for how to provide intersection geometry over EU-ICIP has not been defined.	High
Data/comm profile pairing	There are ambiguities as to how to (or if one should) couple the upper-layer standards defined in this solution with the indicated lower-layer standards.	The rules for sending TPEG over DATEX messaging are not defined; the excahnge will need to include meta-data describing the rules for broadcasting the information to vehicles.	High
Data/comm profile pairing	There are ambiguities as to how to (or if one should) couple the upper-layer standards defined in this solution with the indicated lower-layer standards.	There are no rules defined for how to send ISO 14816 over NTCIP Messaging	High
Data/comm profile pairing	There are ambiguities as to how to (or if one should) couple the upper-layer standards defined in this solution with the indicated lower-layer standards.	these standards are not designed to work together, but they provide much of the technical details from which a solution can be created.	High
Data/comm profile pairing	There are ambiguities as to how to (or if one should) couple the upper-layer standards defined in this solution with the indicated lower-layer standards.	These standards are not intended to operate together, but they propvide most of the information necessary	High
Data/comm profile pairing	There are ambiguities as to how to (or if one should) couple the upper-layer standards defined in this solution with the indicated lower-layer standards.	TPEG2 is not designed to be transported over NTCIP Messaging services.	High
Data/comm profile pairing	There are ambiguities as to how to (or if one should) couple the upper-layer standards defined in this solution with the indicated lower-layer standards.	UBL is not typically paired with NTCIP messaging	High

	Data/comm profile pairing	There are ambiguities as to how to (or if one should) couple the upper-layer standards defined in this solution with the indicated lower-layer standards.	Uncertain what off-the-shelf Internet mechanism is preferred to exchange this data	High
	Data/comm profile pairing	There are ambiguities as to how to (or if one should) couple the upper-layer standards defined in this solution with the indicated lower-layer standards.	Unusual combination of protocols	High
	Data/comm profile pairing	There are ambiguities as to how to (or if one should) couple the upper-layer standards defined in this solution with the indicated lower-layer standards.	While both DEN and mobile Internet are well defined, there is no an interoperability profile that defines how to pair the two together and address which port numbers to use and how to identify the center to which the information should be sent.	High
	Data/comm profile pairing	There are ambiguities as to how to (or if one should) couple the upper-layer standards defined in this solution with the indicated lower-layer standards.	While both IVI and mobile Internet are well defined, there is not an interoperability profile that defines how to pair the two together and address which port numbers to use.	High
	Data/comm profile pairing	There are ambiguities as to how to (or if one should) couple the upper-layer standards defined in this solution with the indicated lower-layer standards.	While TPEG2 and local broadcast wireless are well defined, there is not an interoperability profile that defines how to pair the two.	High

Service Package:	Advanced Traveler Information Systems	Deployment Timeframe:	Day 1.5	Best (minimum) Issue Score	1095

Source:	Emissions Management Center	Destination:	Transportation Information Center	Flow:	air quality information
Flow Description:	Aggregated region-wide measured air quality data and possible pollution incident information.				

Solution	US: TMDD - NTCIP Messaging	Solution Issue Score:	15

Issue	Issue Description	Assignment Notes	Severity
Security inadequate	The solution does not provide adequate communications security for the information triple, which potentially jeopardizes C-ITS operations.	Application-level authentication not provided	Medium
Security inadequate	The solution does not provide adequate communications security for the information triple, which potentially jeopardizes C-ITS operations.	It is unclear what security is provided with this link	Medium
Security inadequate	The solution does not provide adequate communications security for the information triple, which potentially jeopardizes C-ITS operations.	SIRI does not currently provide application level authentication.	Medium

Service Package:	Advanced Traveler Information Systems	Deployment Timeframe:	Day 1.5	Best (minimum) Issue Score	1095

Solution	DDS: TMDD - OMG DDS	Solution Issue Score:	480

Issue	Issue Description	Assignment Notes	Severity
Data/comm profile pairing	There are ambiguities as to how to (or if one should) couple the upper-layer standards defined in this solution with the indicated lower-layer standards.		High
Data/comm profile pairing	There are ambiguities as to how to (or if one should) couple the upper-layer standards defined in this solution with the indicated lower-layer standards.	A port number has not been assigned to this message set.	High
Data/comm profile pairing	There are ambiguities as to how to (or if one should) couple the upper-layer standards defined in this solution with the indicated lower-layer standards.	It is unclear what encoding rules should be used as well as what port number.	High
Data/comm profile pairing	There are ambiguities as to how to (or if one should) couple the upper-layer standards defined in this solution with the indicated lower-layer standards.	It is unclear what encoding rules should be used for ATIS over NTCIP messaging, or if this is the actual intent of the standards.	High
Data/comm profile pairing	There are ambiguities as to how to (or if one should) couple the upper-layer standards defined in this solution with the indicated lower-layer standards.	No port number has been assigned to these messages	High
Data/comm profile pairing	There are ambiguities as to how to (or if one should) couple the upper-layer standards defined in this solution with the indicated lower-layer standards.	Rules for implementing NTCIP exchanges over WAVE have not been defined. It is unclear whether the Roadside Equipment should handle the WAVE security and then translate to its local network or if the information flow should actually be directly to the ITS	High
Data/comm profile pairing	There are ambiguities as to how to (or if one should) couple the upper-layer standards defined in this solution with the indicated lower-layer standards.	SAE J2735 was not designed to be implemented over DDS; interface details need to be defined.	High
Data/comm profile pairing	There are ambiguities as to how to (or if one should) couple the upper-layer standards defined in this solution with the indicated lower-layer standards.	SAE J2735 was not designed to be implemented over SNMP messaging; interface details need to be defined.	High
Data/comm profile pairing	There are ambiguities as to how to (or if one should) couple the upper-layer standards defined in this solution with the indicated lower-layer standards.	The dialogs, messages , and performance characteristics are not defined for this combination of flow-specific data over mobile internet.	High
Data/comm profile pairing	There are ambiguities as to how to (or if one should) couple the upper-layer standards defined in this solution with the indicated lower-layer standards.	The Electric Charging Hot Spot Notification was designed for DSRC	High
Data/comm profile pairing	There are ambiguities as to how to (or if one should) couple the upper-layer standards defined in this solution with the indicated lower-layer standards.	The precise rules for how to provide intersection geometry over EU-ICIP has not been defined.	High
Data/comm profile pairing	There are ambiguities as to how to (or if one should) couple the upper-layer standards defined in this solution with the indicated lower-layer standards.	The rules for sending TPEG over DATEX messaging are not defined; the excahnge will need to include meta-data describing the rules for broadcasting the information to vehicles.	High
Data/comm profile pairing	There are ambiguities as to how to (or if one should) couple the upper-layer standards defined in this solution with the indicated lower-layer standards.	There are no rules defined for how to send ISO 14816 over NTCIP Messaging	High
Data/comm profile pairing	There are ambiguities as to how to (or if one should) couple the upper-layer standards defined in this solution with the indicated lower-layer standards.	these standards are not designed to work together, but they provide much of the technical details from which a solution can be created.	High
Data/comm profile pairing	There are ambiguities as to how to (or if one should) couple the upper-layer standards defined in this solution with the indicated lower-layer standards.	These standards are not intended to operate together, but they propvide most of the information necessary	High
Data/comm profile pairing	There are ambiguities as to how to (or if one should) couple the upper-layer standards defined in this solution with the indicated lower-layer standards.	TPEG2 is not designed to be transported over NTCIP Messaging services.	High
Data/comm profile pairing	There are ambiguities as to how to (or if one should) couple the upper-layer standards defined in this solution with the indicated lower-layer standards.	UBL is not typically paired with NTCIP messaging	High

Service Package:	Advanced Traveler Information Systems	Deployment Timeframe:	Day 1.5	Best (minimum) Issue Score	1095

Data/comm profile pairing	There are ambiguities as to how to (or if one should) couple the upper-layer standards defined in this solution with the indicated lower-layer standards.	Uncertain what off-the-shelf Internet mechanism is preferred to exchange this data	High
Data/comm profile pairing	There are ambiguities as to how to (or if one should) couple the upper-layer standards defined in this solution with the indicated lower-layer standards.	Unusual combination of protocols	High
Data/comm profile pairing	There are ambiguities as to how to (or if one should) couple the upper-layer standards defined in this solution with the indicated lower-layer standards.	While both DEN and mobile Internet are well defined, there is no an interoperability profile that defines how to pair the two together and address which port numbers to use and how to identify the center to which the information should be sent.	High
Data/comm profile pairing	There are ambiguities as to how to (or if one should) couple the upper-layer standards defined in this solution with the indicated lower-layer standards.	While both IVI and mobile Internet are well defined, there is not an interoperability profile that defines how to pair the two together and address which port numbers to use.	High
Data/comm profile pairing	There are ambiguities as to how to (or if one should) couple the upper-layer standards defined in this solution with the indicated lower-layer standards.	While TPEG2 and local broadcast wireless are well defined, there is not an interoperability profile that defines how to pair the two.	High

Source:	Financial Center	Destination:	Transportation Information Center	Flow:	transaction status
Flow Description:	Response to transaction request. Normally dealing with a request for payment.				

Service Package:	Advanced Traveler Information Systems	Deployment Timeframe:	Day 1.5	Best (minimum) Issue Score	1095

Source:	Fleet and Freight Management Center	Destination:	Transportation Information Center	Flow:	route request

Flow Description:	Request for a tailored route based on given constraints.

Solution	US: ATIS - NTCIP Messaging	Solution Issue Score:	15

Issue	Issue Description	Assignment Notes	Severity
Security inadequate	The solution does not provide adequate communications security for the information triple, which potentially jeopardizes C-ITS operations.	Application-level authentication not provided	Medium
Security inadequate	The solution does not provide adequate communications security for the information triple, which potentially jeopardizes C-ITS operations.	It is unclear what security is provided with this link	Medium
Security inadequate	The solution does not provide adequate communications security for the information triple, which potentially jeopardizes C-ITS operations.	SIRI does not currently provide application level authentication.	Medium

Service Package:	Advanced Traveler Information Systems	Deployment Timeframe:	Day 1.5	Best (minimum) Issue Score	1095

Solution	DDS: ATIS - OMG DDS	Solution Issue Score:	480

Issue	Issue Description	Assignment Notes	Severity
Data/comm profile pairing	There are ambiguities as to how to (or if one should) couple the upper-layer standards defined in this solution with the indicated lower-layer standards.		High
Data/comm profile pairing	There are ambiguities as to how to (or if one should) couple the upper-layer standards defined in this solution with the indicated lower-layer standards.	A port number has not been assigned to this message set.	High
Data/comm profile pairing	There are ambiguities as to how to (or if one should) couple the upper-layer standards defined in this solution with the indicated lower-layer standards.	It is unclear what encoding rules should be used as well as what port number.	High
Data/comm profile pairing	There are ambiguities as to how to (or if one should) couple the upper-layer standards defined in this solution with the indicated lower-layer standards.	It is unclear what encoding rules should be used for ATIS over NTCIP messaging, or if this is the actual intent of the standards.	High
Data/comm profile pairing	There are ambiguities as to how to (or if one should) couple the upper-layer standards defined in this solution with the indicated lower-layer standards.	No port number has been assigned to these messages	High
Data/comm profile pairing	There are ambiguities as to how to (or if one should) couple the upper-layer standards defined in this solution with the indicated lower-layer standards.	Rules for implementing NTCIP exchanges over WAVE have not been defined. It is unclear whether the Roadside Equipment should handle the WAVE security and then translate to its local network or if the information flow should actually be directly to the ITS	High
Data/comm profile pairing	There are ambiguities as to how to (or if one should) couple the upper-layer standards defined in this solution with the indicated lower-layer standards.	SAE J2735 was not designed to be implemented over DDS; interface details need to be defined.	High
Data/comm profile pairing	There are ambiguities as to how to (or if one should) couple the upper-layer standards defined in this solution with the indicated lower-layer standards.	SAE J2735 was not designed to be implemented over SNMP messaging; interface details need to be defined.	High
Data/comm profile pairing	There are ambiguities as to how to (or if one should) couple the upper-layer standards defined in this solution with the indicated lower-layer standards.	The dialogs, messages , and performance characteristics are not defined for this combination of flow-specific data over mobile internet.	High
Data/comm profile pairing	There are ambiguities as to how to (or if one should) couple the upper-layer standards defined in this solution with the indicated lower-layer standards.	The Electric Charging Hot Spot Notification was designed for DSRC	High
Data/comm profile pairing	There are ambiguities as to how to (or if one should) couple the upper-layer standards defined in this solution with the indicated lower-layer standards.	The precise rules for how to provide intersection geometry over EU-ICIP has not been defined.	High
Data/comm profile pairing	There are ambiguities as to how to (or if one should) couple the upper-layer standards defined in this solution with the indicated lower-layer standards.	The rules for sending TPEG over DATEX messaging are not defined; the excahnge will need to include meta-data describing the rules for broadcasting the information to vehicles.	High
Data/comm profile pairing	There are ambiguities as to how to (or if one should) couple the upper-layer standards defined in this solution with the indicated lower-layer standards.	There are no rules defined for how to send ISO 14816 over NTCIP Messaging	High
Data/comm profile pairing	There are ambiguities as to how to (or if one should) couple the upper-layer standards defined in this solution with the indicated lower-layer standards.	these standards are not designed to work together, but they provide much of the technical details from which a solution can be created.	High
Data/comm profile pairing	There are ambiguities as to how to (or if one should) couple the upper-layer standards defined in this solution with the indicated lower-layer standards.	These standards are not intended to operate together, but they propvide most of the information necessary	High
Data/comm profile pairing	There are ambiguities as to how to (or if one should) couple the upper-layer standards defined in this solution with the indicated lower-layer standards.	TPEG2 is not designed to be transported over NTCIP Messaging services.	High
Data/comm profile pairing	There are ambiguities as to how to (or if one should) couple the upper-layer standards defined in this solution with the indicated lower-layer standards.	UBL is not typically paired with NTCIP messaging	High

	Data/comm profile pairing	There are ambiguities as to how to (or if one should) couple the upper-layer standards defined in this solution with the indicated lower-layer standards.	Uncertain what off-the-shelf Internet mechanism is preferred to exchange this data	High
	Data/comm profile pairing	There are ambiguities as to how to (or if one should) couple the upper-layer standards defined in this solution with the indicated lower-layer standards.	Unusual combination of protocols	High
	Data/comm profile pairing	There are ambiguities as to how to (or if one should) couple the upper-layer standards defined in this solution with the indicated lower-layer standards.	While both DEN and mobile Internet are well defined, there is no an interoperability profile that defines how to pair the two together and address which port numbers to use and how to identify the center to which the information should be sent.	High
	Data/comm profile pairing	There are ambiguities as to how to (or if one should) couple the upper-layer standards defined in this solution with the indicated lower-layer standards.	While both IVI and mobile Internet are well defined, there is not an interoperability profile that defines how to pair the two together and address which port numbers to use.	High
	Data/comm profile pairing	There are ambiguities as to how to (or if one should) couple the upper-layer standards defined in this solution with the indicated lower-layer standards.	While TPEG2 and local broadcast wireless are well defined, there is not an interoperability profile that defines how to pair the two.	High

Service Package:	Advanced Traveler Information Systems	Deployment Timeframe:	Day 1.5	Best (minimum) Issue Score	1095

Source:	Maint and Constr Management Center	Destination:	Transportation Information Center	Flow:	maint and constr work plans

Flow Description:	Future construction and maintenance work schedules and activities including anticipated closures with anticipated impact to the roadway, alternate routes, anticipated delays, closure times, and durations.

Solution	US: TMDD - NTCIP Messaging	Solution Issue Score:	15

Issue	Issue Description	Assignment Notes	Severity
Security inadequate	The solution does not provide adequate communications security for the information triple, which potentially jeopardizes C-ITS operations.	Application-level authentication not provided	Medium
Security inadequate	The solution does not provide adequate communications security for the information triple, which potentially jeopardizes C-ITS operations.	It is unclear what security is provided with this link	Medium
Security inadequate	The solution does not provide adequate communications security for the information triple, which potentially jeopardizes C-ITS operations.	SIRI does not currently provide application level authentication.	Medium

Service Package:	Advanced Traveler Information Systems	Deployment Timeframe:	Day 1.5	Best (minimum) Issue Score	1095

Solution	DDS: TMDD - OMG DDS	Solution Issue Score:	480

Issue	Issue Description	Assignment Notes	Severity
Data/comm profile pairing	There are ambiguities as to how to (or if one should) couple the upper-layer standards defined in this solution with the indicated lower-layer standards.		High
Data/comm profile pairing	There are ambiguities as to how to (or if one should) couple the upper-layer standards defined in this solution with the indicated lower-layer standards.	A port number has not been assigned to this message set.	High
Data/comm profile pairing	There are ambiguities as to how to (or if one should) couple the upper-layer standards defined in this solution with the indicated lower-layer standards.	It is unclear what encoding rules should be used as well as what port number.	High
Data/comm profile pairing	There are ambiguities as to how to (or if one should) couple the upper-layer standards defined in this solution with the indicated lower-layer standards.	It is unclear what encoding rules should be used for ATIS over NTCIP messaging, or if this is the actual intent of the standards.	High
Data/comm profile pairing	There are ambiguities as to how to (or if one should) couple the upper-layer standards defined in this solution with the indicated lower-layer standards.	No port number has been assigned to these messages	High
Data/comm profile pairing	There are ambiguities as to how to (or if one should) couple the upper-layer standards defined in this solution with the indicated lower-layer standards.	Rules for implementing NTCIP exchanges over WAVE have not been defined. It is unclear whether the Roadside Equipment should handle the WAVE security and then translate to its local network or if the information flow should actually be directly to the ITS	High
Data/comm profile pairing	There are ambiguities as to how to (or if one should) couple the upper-layer standards defined in this solution with the indicated lower-layer standards.	SAE J2735 was not designed to be implemented over DDS; interface details need to be defined.	High
Data/comm profile pairing	There are ambiguities as to how to (or if one should) couple the upper-layer standards defined in this solution with the indicated lower-layer standards.	SAE J2735 was not designed to be implemented over SNMP messaging; interface details need to be defined.	High
Data/comm profile pairing	There are ambiguities as to how to (or if one should) couple the upper-layer standards defined in this solution with the indicated lower-layer standards.	The dialogs, messages , and performance characteristics are not defined for this combination of flow-specific data over mobile internet.	High
Data/comm profile pairing	There are ambiguities as to how to (or if one should) couple the upper-layer standards defined in this solution with the indicated lower-layer standards.	The Electric Charging Hot Spot Notification was designed for DSRC	High
Data/comm profile pairing	There are ambiguities as to how to (or if one should) couple the upper-layer standards defined in this solution with the indicated lower-layer standards.	The precise rules for how to provide intersection geometry over EU-ICIP has not been defined.	High
Data/comm profile pairing	There are ambiguities as to how to (or if one should) couple the upper-layer standards defined in this solution with the indicated lower-layer standards.	The rules for sending TPEG over DATEX messaging are not defined; the excahnge will need to include meta-data describing the rules for broadcasting the information to vehicles.	High
Data/comm profile pairing	There are ambiguities as to how to (or if one should) couple the upper-layer standards defined in this solution with the indicated lower-layer standards.	There are no rules defined for how to send ISO 14816 over NTCIP Messaging	High
Data/comm profile pairing	There are ambiguities as to how to (or if one should) couple the upper-layer standards defined in this solution with the indicated lower-layer standards.	these standards are not designed to work together, but they provide much of the technical details from which a solution can be created.	High
Data/comm profile pairing	There are ambiguities as to how to (or if one should) couple the upper-layer standards defined in this solution with the indicated lower-layer standards.	These standards are not intended to operate together, but they propvide most of the information necessary	High
Data/comm profile pairing	There are ambiguities as to how to (or if one should) couple the upper-layer standards defined in this solution with the indicated lower-layer standards.	TPEG2 is not designed to be transported over NTCIP Messaging services.	High
Data/comm profile pairing	There are ambiguities as to how to (or if one should) couple the upper-layer standards defined in this solution with the indicated lower-layer standards.	UBL is not typically paired with NTCIP messaging	High

Service Package:	Advanced Traveler Information Systems	Deployment Timeframe:	Day 1.5	Best (minimum) Issue Score	1095

Data/comm profile pairing	There are ambiguities as to how to (or if one should) couple the upper-layer standards defined in this solution with the indicated lower-layer standards.	Uncertain what off-the-shelf Internet mechanism is preferred to exchange this data	High
Data/comm profile pairing	There are ambiguities as to how to (or if one should) couple the upper-layer standards defined in this solution with the indicated lower-layer standards.	Unusual combination of protocols	High
Data/comm profile pairing	There are ambiguities as to how to (or if one should) couple the upper-layer standards defined in this solution with the indicated lower-layer standards.	While both DEN and mobile Internet are well defined, there is no an interoperability profile that defines how to pair the two together and address which port numbers to use and how to identify the center to which the information should be sent.	High
Data/comm profile pairing	There are ambiguities as to how to (or if one should) couple the upper-layer standards defined in this solution with the indicated lower-layer standards.	While both IVI and mobile Internet are well defined, there is not an interoperability profile that defines how to pair the two together and address which port numbers to use.	High
Data/comm profile pairing	There are ambiguities as to how to (or if one should) couple the upper-layer standards defined in this solution with the indicated lower-layer standards.	While TPEG2 and local broadcast wireless are well defined, there is not an interoperability profile that defines how to pair the two.	High

Source:	Maint and Constr Management Center	Destination:	Transportation Information Center	Flow:	roadway maintenance status
Flow Description:	Summary of maintenance fleet operations affecting the road network. This includes the status of winter maintenance (snow plow schedule and current status).				

Solution	(None-Data) - NTCIP Messaging	Solution Issue Score:	15

Issue	Issue Description	Assignment Notes	Severity
Security inadequate	The solution does not provide adequate communications security for the information triple, which potentially jeopardizes C-ITS operations.	Application-level authentication not provided	Medium
Security inadequate	The solution does not provide adequate communications security for the information triple, which potentially jeopardizes C-ITS operations.	It is unclear what security is provided with this link	Medium
Security inadequate	The solution does not provide adequate communications security for the information triple, which potentially jeopardizes C-ITS operations.	SIRI does not currently provide application level authentication.	Medium

Service Package:	Advanced Traveler Information Systems	Deployment Timeframe:	Day 1.5	Best (minimum) Issue Score	1095

Source:	Maint and Constr Management Center	Destination:	Transportation Information Center	Flow:	work zone information

Flow Description:	Summary of maintenance and construction work zone activities affecting the road network including the nature of the maintenance or construction activity, location, impact to the roadway, expected time(s) and duration of impact, anticipated delays, alterna

Solution	US: TMDD - NTCIP Messaging	Solution Issue Score:	15

Issue	Issue Description	Assignment Notes	Severity
Security inadequate	The solution does not provide adequate communications security for the information triple, which potentially jeopardizes C-ITS operations.	Application-level authentication not provided	Medium
Security inadequate	The solution does not provide adequate communications security for the information triple, which potentially jeopardizes C-ITS operations.	It is unclear what security is provided with this link	Medium
Security inadequate	The solution does not provide adequate communications security for the information triple, which potentially jeopardizes C-ITS operations.	SIRI does not currently provide application level authentication.	Medium

Service Package:	Advanced Traveler Information Systems	Deployment Timeframe:	Day 1.5	Best (minimum) Issue Score	1095

Solution	DDS: TMDD - OMG DDS	Solution Issue Score:	480

Issue	Issue Description	Assignment Notes	Severity
Data/comm profile pairing	There are ambiguities as to how to (or if one should) couple the upper-layer standards defined in this solution with the indicated lower-layer standards.		High
Data/comm profile pairing	There are ambiguities as to how to (or if one should) couple the upper-layer standards defined in this solution with the indicated lower-layer standards.	A port number has not been assigned to this message set.	High
Data/comm profile pairing	There are ambiguities as to how to (or if one should) couple the upper-layer standards defined in this solution with the indicated lower-layer standards.	It is unclear what encoding rules should be used as well as what port number.	High
Data/comm profile pairing	There are ambiguities as to how to (or if one should) couple the upper-layer standards defined in this solution with the indicated lower-layer standards.	It is unclear what encoding rules should be used for ATIS over NTCIP messaging, or if this is the actual intent of the standards.	High
Data/comm profile pairing	There are ambiguities as to how to (or if one should) couple the upper-layer standards defined in this solution with the indicated lower-layer standards.	No port number has been assigned to these messages	High
Data/comm profile pairing	There are ambiguities as to how to (or if one should) couple the upper-layer standards defined in this solution with the indicated lower-layer standards.	Rules for implementing NTCIP exchanges over WAVE have not been defined. It is unclear whether the Roadside Equipment should handle the WAVE security and then translate to its local network or if the information flow should actually be directly to the ITS	High
Data/comm profile pairing	There are ambiguities as to how to (or if one should) couple the upper-layer standards defined in this solution with the indicated lower-layer standards.	SAE J2735 was not designed to be implemented over DDS; interface details need to be defined.	High
Data/comm profile pairing	There are ambiguities as to how to (or if one should) couple the upper-layer standards defined in this solution with the indicated lower-layer standards.	SAE J2735 was not designed to be implemented over SNMP messaging; interface details need to be defined.	High
Data/comm profile pairing	There are ambiguities as to how to (or if one should) couple the upper-layer standards defined in this solution with the indicated lower-layer standards.	The dialogs, messages , and performance characteristics are not defined for this combination of flow-specific data over mobile internet.	High
Data/comm profile pairing	There are ambiguities as to how to (or if one should) couple the upper-layer standards defined in this solution with the indicated lower-layer standards.	The Electric Charging Hot Spot Notification was designed for DSRC	High
Data/comm profile pairing	There are ambiguities as to how to (or if one should) couple the upper-layer standards defined in this solution with the indicated lower-layer standards.	The precise rules for how to provide intersection geometry over EU-ICIP has not been defined.	High
Data/comm profile pairing	There are ambiguities as to how to (or if one should) couple the upper-layer standards defined in this solution with the indicated lower-layer standards.	The rules for sending TPEG over DATEX messaging are not defined; the excahnge will need to include meta-data describing the rules for broadcasting the information to vehicles.	High
Data/comm profile pairing	There are ambiguities as to how to (or if one should) couple the upper-layer standards defined in this solution with the indicated lower-layer standards.	There are no rules defined for how to send ISO 14816 over NTCIP Messaging	High
Data/comm profile pairing	There are ambiguities as to how to (or if one should) couple the upper-layer standards defined in this solution with the indicated lower-layer standards.	these standards are not designed to work together, but they provide much of the technical details from which a solution can be created.	High
Data/comm profile pairing	There are ambiguities as to how to (or if one should) couple the upper-layer standards defined in this solution with the indicated lower-layer standards.	These standards are not intended to operate together, but they propvide most of the information necessary	High
Data/comm profile pairing	There are ambiguities as to how to (or if one should) couple the upper-layer standards defined in this solution with the indicated lower-layer standards.	TPEG2 is not designed to be transported over NTCIP Messaging services.	High
Data/comm profile pairing	There are ambiguities as to how to (or if one should) couple the upper-layer standards defined in this solution with the indicated lower-layer standards.	UBL is not typically paired with NTCIP messaging	High

	Data/comm profile pairing	There are ambiguities as to how to (or if one should) couple the upper-layer standards defined in this solution with the indicated lower-layer standards.	Uncertain what off-the-shelf Internet mechanism is preferred to exchange this data	High
	Data/comm profile pairing	There are ambiguities as to how to (or if one should) couple the upper-layer standards defined in this solution with the indicated lower-layer standards.	Unusual combination of protocols	High
	Data/comm profile pairing	There are ambiguities as to how to (or if one should) couple the upper-layer standards defined in this solution with the indicated lower-layer standards.	While both DEN and mobile Internet are well defined, there is no an interoperability profile that defines how to pair the two together and address which port numbers to use and how to identify the center to which the information should be sent.	High
	Data/comm profile pairing	There are ambiguities as to how to (or if one should) couple the upper-layer standards defined in this solution with the indicated lower-layer standards.	While both IVI and mobile Internet are well defined, there is not an interoperability profile that defines how to pair the two together and address which port numbers to use.	High
	Data/comm profile pairing	There are ambiguities as to how to (or if one should) couple the upper-layer standards defined in this solution with the indicated lower-layer standards.	While TPEG2 and local broadcast wireless are well defined, there is not an interoperability profile that defines how to pair the two.	High

Service Package:	Advanced Traveler Information Systems	Deployment Timeframe:	Day 1.5	Best (minimum) Issue Score	1095

Source:	Other Transportation Information Centers	Destination:	Transportation Information Center	Flow:	incident information

Flow Description:	Notification of existence of incident and expected severity, location, time and nature of incident. As additional information is gathered and the incident evolves, updated incident information is provided. Incidents include any event that impacts transp

Solution	US: TMDD - NTCIP Messaging	Solution Issue Score:	15

Issue	Issue Description	Assignment Notes	Severity
Security inadequate	The solution does not provide adequate communications security for the information triple, which potentially jeopardizes C-ITS operations.	Application-level authentication not provided	Medium
Security inadequate	The solution does not provide adequate communications security for the information triple, which potentially jeopardizes C-ITS operations.	It is unclear what security is provided with this link	Medium
Security inadequate	The solution does not provide adequate communications security for the information triple, which potentially jeopardizes C-ITS operations.	SIRI does not currently provide application level authentication.	Medium

Service Package:	Advanced Traveler Information Systems	Deployment Timeframe:	Day 1.5	Best (minimum) Issue Score	1095

Solution	DDS: TMDD - OMG DDS	Solution Issue Score:	480

Issue	Issue Description	Assignment Notes	Severity
Data/comm profile pairing	There are ambiguities as to how to (or if one should) couple the upper-layer standards defined in this solution with the indicated lower-layer standards.		High
Data/comm profile pairing	There are ambiguities as to how to (or if one should) couple the upper-layer standards defined in this solution with the indicated lower-layer standards.	A port number has not been assigned to this message set.	High
Data/comm profile pairing	There are ambiguities as to how to (or if one should) couple the upper-layer standards defined in this solution with the indicated lower-layer standards.	It is unclear what encoding rules should be used as well as what port number.	High
Data/comm profile pairing	There are ambiguities as to how to (or if one should) couple the upper-layer standards defined in this solution with the indicated lower-layer standards.	It is unclear what encoding rules should be used for ATIS over NTCIP messaging, or if this is the actual intent of the standards.	High
Data/comm profile pairing	There are ambiguities as to how to (or if one should) couple the upper-layer standards defined in this solution with the indicated lower-layer standards.	No port number has been assigned to these messages	High
Data/comm profile pairing	There are ambiguities as to how to (or if one should) couple the upper-layer standards defined in this solution with the indicated lower-layer standards.	Rules for implementing NTCIP exchanges over WAVE have not been defined. It is unclear whether the Roadside Equipment should handle the WAVE security and then translate to its local network or if the information flow should actually be directly to the ITS	High
Data/comm profile pairing	There are ambiguities as to how to (or if one should) couple the upper-layer standards defined in this solution with the indicated lower-layer standards.	SAE J2735 was not designed to be implemented over DDS; interface details need to be defined.	High
Data/comm profile pairing	There are ambiguities as to how to (or if one should) couple the upper-layer standards defined in this solution with the indicated lower-layer standards.	SAE J2735 was not designed to be implemented over SNMP messaging; interface details need to be defined.	High
Data/comm profile pairing	There are ambiguities as to how to (or if one should) couple the upper-layer standards defined in this solution with the indicated lower-layer standards.	The dialogs, messages , and performance characteristics are not defined for this combination of flow-specific data over mobile internet.	High
Data/comm profile pairing	There are ambiguities as to how to (or if one should) couple the upper-layer standards defined in this solution with the indicated lower-layer standards.	The Electric Charging Hot Spot Notification was designed for DSRC	High
Data/comm profile pairing	There are ambiguities as to how to (or if one should) couple the upper-layer standards defined in this solution with the indicated lower-layer standards.	The precise rules for how to provide intersection geometry over EU-ICIP has not been defined.	High
Data/comm profile pairing	There are ambiguities as to how to (or if one should) couple the upper-layer standards defined in this solution with the indicated lower-layer standards.	The rules for sending TPEG over DATEX messaging are not defined; the excahnge will need to include meta-data describing the rules for broadcasting the information to vehicles.	High
Data/comm profile pairing	There are ambiguities as to how to (or if one should) couple the upper-layer standards defined in this solution with the indicated lower-layer standards.	There are no rules defined for how to send ISO 14816 over NTCIP Messaging	High
Data/comm profile pairing	There are ambiguities as to how to (or if one should) couple the upper-layer standards defined in this solution with the indicated lower-layer standards.	these standards are not designed to work together, but they provide much of the technical details from which a solution can be created.	High
Data/comm profile pairing	There are ambiguities as to how to (or if one should) couple the upper-layer standards defined in this solution with the indicated lower-layer standards.	These standards are not intended to operate together, but they propvide most of the information necessary	High
Data/comm profile pairing	There are ambiguities as to how to (or if one should) couple the upper-layer standards defined in this solution with the indicated lower-layer standards.	TPEG2 is not designed to be transported over NTCIP Messaging services.	High
Data/comm profile pairing	There are ambiguities as to how to (or if one should) couple the upper-layer standards defined in this solution with the indicated lower-layer standards.	UBL is not typically paired with NTCIP messaging	High

	Data/comm profile pairing	There are ambiguities as to how to (or if one should) couple the upper-layer standards defined in this solution with the indicated lower-layer standards.	Uncertain what off-the-shelf Internet mechanism is preferred to exchange this data	High
	Data/comm profile pairing	There are ambiguities as to how to (or if one should) couple the upper-layer standards defined in this solution with the indicated lower-layer standards.	Unusual combination of protocols	High
	Data/comm profile pairing	There are ambiguities as to how to (or if one should) couple the upper-layer standards defined in this solution with the indicated lower-layer standards.	While both DEN and mobile Internet are well defined, there is no an interoperability profile that defines how to pair the two together and address which port numbers to use and how to identify the center to which the information should be sent.	High
	Data/comm profile pairing	There are ambiguities as to how to (or if one should) couple the upper-layer standards defined in this solution with the indicated lower-layer standards.	While both IVI and mobile Internet are well defined, there is not an interoperability profile that defines how to pair the two together and address which port numbers to use.	High
	Data/comm profile pairing	There are ambiguities as to how to (or if one should) couple the upper-layer standards defined in this solution with the indicated lower-layer standards.	While TPEG2 and local broadcast wireless are well defined, there is not an interoperability profile that defines how to pair the two.	High

Service Package:	Advanced Traveler Information Systems	Deployment Timeframe:	Day 1.5	Best (minimum) Issue Score	1095

Source:	Other Transportation Information Centers	Destination:	Transportation Information Center	Flow:	multimodal information
Flow Description:	Schedule information for alternate mode transportation providers such as train, ferry, air and bus.				

Solution	US: ATIS - NTCIP Messaging	Solution Issue Score:	15

Issue	Issue Description	Assignment Notes	Severity
Security inadequate	The solution does not provide adequate communications security for the information triple, which potentially jeopardizes C-ITS operations.	Application-level authentication not provided	Medium
Security inadequate	The solution does not provide adequate communications security for the information triple, which potentially jeopardizes C-ITS operations.	It is unclear what security is provided with this link	Medium
Security inadequate	The solution does not provide adequate communications security for the information triple, which potentially jeopardizes C-ITS operations.	SIRI does not currently provide application level authentication.	Medium

Service Package:	Advanced Traveler Information Systems	Deployment Timeframe:	Day 1.5	Best (minimum) Issue Score	1095

Solution	DDS: ATIS - OMG DDS	Solution Issue Score:	480

Issue	Issue Description	Assignment Notes	Severity
Data/comm profile pairing	There are ambiguities as to how to (or if one should) couple the upper-layer standards defined in this solution with the indicated lower-layer standards.	The Electric Charging Hot Spot Notification was designed for DSRC	High
Data/comm profile pairing	There are ambiguities as to how to (or if one should) couple the upper-layer standards defined in this solution with the indicated lower-layer standards.	The precise rules for how to provide intersection geometry over EU-ICIP has not been defined.	High
Data/comm profile pairing	There are ambiguities as to how to (or if one should) couple the upper-layer standards defined in this solution with the indicated lower-layer standards.	The rules for sending TPEG over DATEX messaging are not defined; the excahnge will need to include meta-data describing the rules for broadcasting the information to vehicles.	High
Data/comm profile pairing	There are ambiguities as to how to (or if one should) couple the upper-layer standards defined in this solution with the indicated lower-layer standards.	There are no rules defined for how to send ISO 14816 over NTCIP Messaging	High
Data/comm profile pairing	There are ambiguities as to how to (or if one should) couple the upper-layer standards defined in this solution with the indicated lower-layer standards.	these standards are not designed to work together, but they provide much of the technical details from which a solution can be created.	High
Data/comm profile pairing	There are ambiguities as to how to (or if one should) couple the upper-layer standards defined in this solution with the indicated lower-layer standards.	These standards are not intended to operate together, but they propvide most of the information necessary	High
Data/comm profile pairing	There are ambiguities as to how to (or if one should) couple the upper-layer standards defined in this solution with the indicated lower-layer standards.	TPEG2 is not designed to be transported over NTCIP Messaging services.	High
Data/comm profile pairing	There are ambiguities as to how to (or if one should) couple the upper-layer standards defined in this solution with the indicated lower-layer standards.	UBL is not typically paired with NTCIP messaging	High
Data/comm profile pairing	There are ambiguities as to how to (or if one should) couple the upper-layer standards defined in this solution with the indicated lower-layer standards.	Uncertain what off-the-shelf Internet mechanism is preferred to exchange this data	High
Data/comm profile pairing	There are ambiguities as to how to (or if one should) couple the upper-layer standards defined in this solution with the indicated lower-layer standards.	Unusual combination of protocols	High
Data/comm profile pairing	There are ambiguities as to how to (or if one should) couple the upper-layer standards defined in this solution with the indicated lower-layer standards.	While both DEN and mobile Internet are well defined, there is no an interoperability profile that defines how to pair the two together and address which port numbers to use and how to identify the center to which the information should be sent.	High
Data/comm profile pairing	There are ambiguities as to how to (or if one should) couple the upper-layer standards defined in this solution with the indicated lower-layer standards.	While both IVI and mobile Internet are well defined, there is not an interoperability profile that defines how to pair the two together and address which port numbers to use.	High
Data/comm profile pairing	There are ambiguities as to how to (or if one should) couple the upper-layer standards defined in this solution with the indicated lower-layer standards.	While TPEG2 and local broadcast wireless are well defined, there is not an interoperability profile that defines how to pair the two.	High
Data/comm profile pairing	There are ambiguities as to how to (or if one should) couple the upper-layer standards defined in this solution with the indicated lower-layer standards.		High
Data/comm profile pairing	There are ambiguities as to how to (or if one should) couple the upper-layer standards defined in this solution with the indicated lower-layer standards.	A port number has not been assigned to this message set.	High
Data/comm profile pairing	There are ambiguities as to how to (or if one should) couple the upper-layer standards defined in this solution with the indicated lower-layer standards.	It is unclear what encoding rules should be used as well as what port number.	High

Service Package:	Advanced Traveler Information Systems	Deployment Timeframe:	Day 1.5	Best (minimum) Issue Score	1095

	Data/comm profile pairing	There are ambiguities as to how to (or if one should) couple the upper-layer standards defined in this solution with the indicated lower-layer standards.	It is unclear what encoding rules should be used for ATIS over NTCIP messaging, or if this is the actual intent of the standards.	High
	Data/comm profile pairing	There are ambiguities as to how to (or if one should) couple the upper-layer standards defined in this solution with the indicated lower-layer standards.	No port number has been assigned to these messages	High
	Data/comm profile pairing	There are ambiguities as to how to (or if one should) couple the upper-layer standards defined in this solution with the indicated lower-layer standards.	Rules for implementing NTCIP exchanges over WAVE have not been defined. It is unclear whether the Roadside Equipment should handle the WAVE security and then translate to its local network or if the information flow should actually be directly to the ITS	High
	Data/comm profile pairing	There are ambiguities as to how to (or if one should) couple the upper-layer standards defined in this solution with the indicated lower-layer standards.	SAE J2735 was not designed to be implemented over DDS; interface details need to be defined.	High
	Data/comm profile pairing	There are ambiguities as to how to (or if one should) couple the upper-layer standards defined in this solution with the indicated lower-layer standards.	SAE J2735 was not designed to be implemented over SNMP messaging; interface details need to be defined.	High
	Data/comm profile pairing	There are ambiguities as to how to (or if one should) couple the upper-layer standards defined in this solution with the indicated lower-layer standards.	The dialogs, messages , and performance characteristics are not defined for this combination of flow-specific data over mobile internet.	High

Service Package:	Advanced Traveler Information Systems	Deployment Timeframe:	Day 1.5	Best (minimum) Issue Score	1095

Source:	Other Transportation Information Centers	Destination:	Transportation Information Center	Flow:	parking information

Flow Description:	General parking information and status, including current parking availability.

Solution	US: ATIS - NTCIP Messaging	Solution Issue Score:	15

Issue	Issue Description	Assignment Notes	Severity
Security inadequate	The solution does not provide adequate communications security for the information triple, which potentially jeopardizes C-ITS operations.	Application-level authentication not provided	Medium
Security inadequate	The solution does not provide adequate communications security for the information triple, which potentially jeopardizes C-ITS operations.	It is unclear what security is provided with this link	Medium
Security inadequate	The solution does not provide adequate communications security for the information triple, which potentially jeopardizes C-ITS operations.	SIRI does not currently provide application level authentication.	Medium

Service Package:	Advanced Traveler Information Systems	Deployment Timeframe:	Day 1.5	Best (minimum) Issue Score	1095

Solution	DDS: ATIS - OMG DDS	Solution Issue Score:	480

Issue	Issue Description	Assignment Notes	Severity
Data/comm profile pairing	There are ambiguities as to how to (or if one should) couple the upper-layer standards defined in this solution with the indicated lower-layer standards.	There are no rules defined for how to send ISO 14816 over NTCIP Messaging	High
Data/comm profile pairing	There are ambiguities as to how to (or if one should) couple the upper-layer standards defined in this solution with the indicated lower-layer standards.	these standards are not designed to work together, but they provide much of the technical details from which a solution can be created.	High
Data/comm profile pairing	There are ambiguities as to how to (or if one should) couple the upper-layer standards defined in this solution with the indicated lower-layer standards.	These standards are not intended to operate together, but they propvide most of the information necessary	High
Data/comm profile pairing	There are ambiguities as to how to (or if one should) couple the upper-layer standards defined in this solution with the indicated lower-layer standards.	TPEG2 is not designed to be transported over NTCIP Messaging services.	High
Data/comm profile pairing	There are ambiguities as to how to (or if one should) couple the upper-layer standards defined in this solution with the indicated lower-layer standards.	UBL is not typically paired with NTCIP messaging	High
Data/comm profile pairing	There are ambiguities as to how to (or if one should) couple the upper-layer standards defined in this solution with the indicated lower-layer standards.	Uncertain what off-the-shelf Internet mechanism is preferred to exchange this data	High
Data/comm profile pairing	There are ambiguities as to how to (or if one should) couple the upper-layer standards defined in this solution with the indicated lower-layer standards.	Unusual combination of protocols	High
Data/comm profile pairing	There are ambiguities as to how to (or if one should) couple the upper-layer standards defined in this solution with the indicated lower-layer standards.	While both DEN and mobile Internet are well defined, there is no an interoperability profile that defines how to pair the two together and address which port numbers to use and how to identify the center to which the information should be sent.	High
Data/comm profile pairing	There are ambiguities as to how to (or if one should) couple the upper-layer standards defined in this solution with the indicated lower-layer standards.	While both IVI and mobile Internet are well defined, there is not an interoperability profile that defines how to pair the two together and address which port numbers to use.	High
Data/comm profile pairing	There are ambiguities as to how to (or if one should) couple the upper-layer standards defined in this solution with the indicated lower-layer standards.	While TPEG2 and local broadcast wireless are well defined, there is not an interoperability profile that defines how to pair the two.	High
Data/comm profile pairing	There are ambiguities as to how to (or if one should) couple the upper-layer standards defined in this solution with the indicated lower-layer standards.		High
Data/comm profile pairing	There are ambiguities as to how to (or if one should) couple the upper-layer standards defined in this solution with the indicated lower-layer standards.	A port number has not been assigned to this message set.	High
Data/comm profile pairing	There are ambiguities as to how to (or if one should) couple the upper-layer standards defined in this solution with the indicated lower-layer standards.	It is unclear what encoding rules should be used as well as what port number.	High
Data/comm profile pairing	There are ambiguities as to how to (or if one should) couple the upper-layer standards defined in this solution with the indicated lower-layer standards.	It is unclear what encoding rules should be used for ATIS over NTCIP messaging, or if this is the actual intent of the standards.	High
Data/comm profile pairing	There are ambiguities as to how to (or if one should) couple the upper-layer standards defined in this solution with the indicated lower-layer standards.	No port number has been assigned to these messages	High
Data/comm profile pairing	There are ambiguities as to how to (or if one should) couple the upper-layer standards defined in this solution with the indicated lower-layer standards.	Rules for implementing NTCIP exchanges over WAVE have not been defined. It is unclear whether the Roadside Equipment should handle the WAVE security and then translate to its local network or if the information flow should actually be directly to the ITS	High

	Data/comm profile pairing	There are ambiguities as to how to (or if one should) couple the upper-layer standards defined in this solution with the indicated lower-layer standards.	SAE J2735 was not designed to be implemented over DDS; interface details need to be defined.	High
	Data/comm profile pairing	There are ambiguities as to how to (or if one should) couple the upper-layer standards defined in this solution with the indicated lower-layer standards.	SAE J2735 was not designed to be implemented over SNMP messaging; interface details need to be defined.	High
	Data/comm profile pairing	There are ambiguities as to how to (or if one should) couple the upper-layer standards defined in this solution with the indicated lower-layer standards.	The dialogs, messages , and performance characteristics are not defined for this combination of flow-specific data over mobile internet.	High
	Data/comm profile pairing	There are ambiguities as to how to (or if one should) couple the upper-layer standards defined in this solution with the indicated lower-layer standards.	The Electric Charging Hot Spot Notification was designed for DSRC	High
	Data/comm profile pairing	There are ambiguities as to how to (or if one should) couple the upper-layer standards defined in this solution with the indicated lower-layer standards.	The precise rules for how to provide intersection geometry over EU-ICIP has not been defined.	High
	Data/comm profile pairing	There are ambiguities as to how to (or if one should) couple the upper-layer standards defined in this solution with the indicated lower-layer standards.	The rules for sending TPEG over DATEX messaging are not defined; the excahnge will need to include meta-data describing the rules for broadcasting the information to vehicles.	High

Service Package:	Advanced Traveler Information Systems	Deployment Timeframe:	Day 1.5	Best (minimum) Issue Score	1095

Source:	Other Transportation Information Centers	Destination:	Transportation Information Center	Flow:	road network conditions

Flow Description:	Current and forecasted traffic information, road and weather conditions, and other road network status. Either raw data, processed data, or some combination of both may be provided by this flow. Information on diversions and alternate routes, closures,

Solution	US: TMDD - NTCIP Messaging	Solution Issue Score:	15

Issue	Issue Description	Assignment Notes	Severity
Security inadequate	The solution does not provide adequate communications security for the information triple, which potentially jeopardizes C-ITS operations.	Application-level authentication not provided	Medium
Security inadequate	The solution does not provide adequate communications security for the information triple, which potentially jeopardizes C-ITS operations.	It is unclear what security is provided with this link	Medium
Security inadequate	The solution does not provide adequate communications security for the information triple, which potentially jeopardizes C-ITS operations.	SIRI does not currently provide application level authentication.	Medium

Service Package:	Advanced Traveler Information Systems	Deployment Timeframe:	Day 1.5	Best (minimum) Issue Score	1095

Solution	DDS: TMDD - OMG DDS	Solution Issue Score:	480

Issue	Issue Description	Assignment Notes	Severity
Data/comm profile pairing	There are ambiguities as to how to (or if one should) couple the upper-layer standards defined in this solution with the indicated lower-layer standards.		High
Data/comm profile pairing	There are ambiguities as to how to (or if one should) couple the upper-layer standards defined in this solution with the indicated lower-layer standards.	A port number has not been assigned to this message set.	High
Data/comm profile pairing	There are ambiguities as to how to (or if one should) couple the upper-layer standards defined in this solution with the indicated lower-layer standards.	It is unclear what encoding rules should be used as well as what port number.	High
Data/comm profile pairing	There are ambiguities as to how to (or if one should) couple the upper-layer standards defined in this solution with the indicated lower-layer standards.	It is unclear what encoding rules should be used for ATIS over NTCIP messaging, or if this is the actual intent of the standards.	High
Data/comm profile pairing	There are ambiguities as to how to (or if one should) couple the upper-layer standards defined in this solution with the indicated lower-layer standards.	No port number has been assigned to these messages	High
Data/comm profile pairing	There are ambiguities as to how to (or if one should) couple the upper-layer standards defined in this solution with the indicated lower-layer standards.	Rules for implementing NTCIP exchanges over WAVE have not been defined. It is unclear whether the Roadside Equipment should handle the WAVE security and then translate to its local network or if the information flow should actually be directly to the ITS	High
Data/comm profile pairing	There are ambiguities as to how to (or if one should) couple the upper-layer standards defined in this solution with the indicated lower-layer standards.	SAE J2735 was not designed to be implemented over DDS; interface details need to be defined.	High
Data/comm profile pairing	There are ambiguities as to how to (or if one should) couple the upper-layer standards defined in this solution with the indicated lower-layer standards.	SAE J2735 was not designed to be implemented over SNMP messaging; interface details need to be defined.	High
Data/comm profile pairing	There are ambiguities as to how to (or if one should) couple the upper-layer standards defined in this solution with the indicated lower-layer standards.	The dialogs, messages , and performance characteristics are not defined for this combination of flow-specific data over mobile internet.	High
Data/comm profile pairing	There are ambiguities as to how to (or if one should) couple the upper-layer standards defined in this solution with the indicated lower-layer standards.	The Electric Charging Hot Spot Notification was designed for DSRC	High
Data/comm profile pairing	There are ambiguities as to how to (or if one should) couple the upper-layer standards defined in this solution with the indicated lower-layer standards.	The precise rules for how to provide intersection geometry over EU-ICIP has not been defined.	High
Data/comm profile pairing	There are ambiguities as to how to (or if one should) couple the upper-layer standards defined in this solution with the indicated lower-layer standards.	The rules for sending TPEG over DATEX messaging are not defined; the excahnge will need to include meta-data describing the rules for broadcasting the information to vehicles.	High
Data/comm profile pairing	There are ambiguities as to how to (or if one should) couple the upper-layer standards defined in this solution with the indicated lower-layer standards.	There are no rules defined for how to send ISO 14816 over NTCIP Messaging	High
Data/comm profile pairing	There are ambiguities as to how to (or if one should) couple the upper-layer standards defined in this solution with the indicated lower-layer standards.	these standards are not designed to work together, but they provide much of the technical details from which a solution can be created.	High
Data/comm profile pairing	There are ambiguities as to how to (or if one should) couple the upper-layer standards defined in this solution with the indicated lower-layer standards.	These standards are not intended to operate together, but they propvide most of the information necessary	High
Data/comm profile pairing	There are ambiguities as to how to (or if one should) couple the upper-layer standards defined in this solution with the indicated lower-layer standards.	TPEG2 is not designed to be transported over NTCIP Messaging services.	High
Data/comm profile pairing	There are ambiguities as to how to (or if one should) couple the upper-layer standards defined in this solution with the indicated lower-layer standards.	UBL is not typically paired with NTCIP messaging	High

	Data/comm profile pairing	There are ambiguities as to how to (or if one should) couple the upper-layer standards defined in this solution with the indicated lower-layer standards.	Uncertain what off-the-shelf Internet mechanism is preferred to exchange this data	High
	Data/comm profile pairing	There are ambiguities as to how to (or if one should) couple the upper-layer standards defined in this solution with the indicated lower-layer standards.	Unusual combination of protocols	High
	Data/comm profile pairing	There are ambiguities as to how to (or if one should) couple the upper-layer standards defined in this solution with the indicated lower-layer standards.	While both DEN and mobile Internet are well defined, there is no an interoperability profile that defines how to pair the two together and address which port numbers to use and how to identify the center to which the information should be sent.	High
	Data/comm profile pairing	There are ambiguities as to how to (or if one should) couple the upper-layer standards defined in this solution with the indicated lower-layer standards.	While both IVI and mobile Internet are well defined, there is not an interoperability profile that defines how to pair the two together and address which port numbers to use.	High
	Data/comm profile pairing	There are ambiguities as to how to (or if one should) couple the upper-layer standards defined in this solution with the indicated lower-layer standards.	While TPEG2 and local broadcast wireless are well defined, there is not an interoperability profile that defines how to pair the two.	High

Service Package:	Advanced Traveler Information Systems	Deployment Timeframe:	Day 1.5	Best (minimum) Issue Score	1095

Source:	Other Transportation Information Centers	Destination:	Transportation Information Center	Flow:	traffic image meta data

Flow Description:	Meta data that describes traffic images. Traffic images (video) are in another flow.

Solution	US: TMDD - NTCIP Messaging	Solution Issue Score:	15

Issue	Issue Description	Assignment Notes	Severity
Security inadequate	The solution does not provide adequate communications security for the information triple, which potentially jeopardizes C-ITS operations.	Application-level authentication not provided	Medium
Security inadequate	The solution does not provide adequate communications security for the information triple, which potentially jeopardizes C-ITS operations.	It is unclear what security is provided with this link	Medium
Security inadequate	The solution does not provide adequate communications security for the information triple, which potentially jeopardizes C-ITS operations.	SIRI does not currently provide application level authentication.	Medium

Service Package:	Advanced Traveler Information Systems	Deployment Timeframe:	Day 1.5	Best (minimum) Issue Score	1095

Solution	DDS: TMDD - OMG DDS	Solution Issue Score:	480

Issue	Issue Description	Assignment Notes	Severity
Data/comm profile pairing	There are ambiguities as to how to (or if one should) couple the upper-layer standards defined in this solution with the indicated lower-layer standards.		High
Data/comm profile pairing	There are ambiguities as to how to (or if one should) couple the upper-layer standards defined in this solution with the indicated lower-layer standards.	A port number has not been assigned to this message set.	High
Data/comm profile pairing	There are ambiguities as to how to (or if one should) couple the upper-layer standards defined in this solution with the indicated lower-layer standards.	It is unclear what encoding rules should be used as well as what port number.	High
Data/comm profile pairing	There are ambiguities as to how to (or if one should) couple the upper-layer standards defined in this solution with the indicated lower-layer standards.	It is unclear what encoding rules should be used for ATIS over NTCIP messaging, or if this is the actual intent of the standards.	High
Data/comm profile pairing	There are ambiguities as to how to (or if one should) couple the upper-layer standards defined in this solution with the indicated lower-layer standards.	No port number has been assigned to these messages	High
Data/comm profile pairing	There are ambiguities as to how to (or if one should) couple the upper-layer standards defined in this solution with the indicated lower-layer standards.	Rules for implementing NTCIP exchanges over WAVE have not been defined. It is unclear whether the Roadside Equipment should handle the WAVE security and then translate to its local network or if the information flow should actually be directly to the ITS	High
Data/comm profile pairing	There are ambiguities as to how to (or if one should) couple the upper-layer standards defined in this solution with the indicated lower-layer standards.	SAE J2735 was not designed to be implemented over DDS; interface details need to be defined.	High
Data/comm profile pairing	There are ambiguities as to how to (or if one should) couple the upper-layer standards defined in this solution with the indicated lower-layer standards.	SAE J2735 was not designed to be implemented over SNMP messaging; interface details need to be defined.	High
Data/comm profile pairing	There are ambiguities as to how to (or if one should) couple the upper-layer standards defined in this solution with the indicated lower-layer standards.	The dialogs, messages , and performance characteristics are not defined for this combination of flow-specific data over mobile internet.	High
Data/comm profile pairing	There are ambiguities as to how to (or if one should) couple the upper-layer standards defined in this solution with the indicated lower-layer standards.	The Electric Charging Hot Spot Notification was designed for DSRC	High
Data/comm profile pairing	There are ambiguities as to how to (or if one should) couple the upper-layer standards defined in this solution with the indicated lower-layer standards.	The precise rules for how to provide intersection geometry over EU-ICIP has not been defined.	High
Data/comm profile pairing	There are ambiguities as to how to (or if one should) couple the upper-layer standards defined in this solution with the indicated lower-layer standards.	The rules for sending TPEG over DATEX messaging are not defined; the excahnge will need to include meta-data describing the rules for broadcasting the information to vehicles.	High
Data/comm profile pairing	There are ambiguities as to how to (or if one should) couple the upper-layer standards defined in this solution with the indicated lower-layer standards.	There are no rules defined for how to send ISO 14816 over NTCIP Messaging	High
Data/comm profile pairing	There are ambiguities as to how to (or if one should) couple the upper-layer standards defined in this solution with the indicated lower-layer standards.	these standards are not designed to work together, but they provide much of the technical details from which a solution can be created.	High
Data/comm profile pairing	There are ambiguities as to how to (or if one should) couple the upper-layer standards defined in this solution with the indicated lower-layer standards.	These standards are not intended to operate together, but they propvide most of the information necessary	High
Data/comm profile pairing	There are ambiguities as to how to (or if one should) couple the upper-layer standards defined in this solution with the indicated lower-layer standards.	TPEG2 is not designed to be transported over NTCIP Messaging services.	High
Data/comm profile pairing	There are ambiguities as to how to (or if one should) couple the upper-layer standards defined in this solution with the indicated lower-layer standards.	UBL is not typically paired with NTCIP messaging	High

	Data/comm profile pairing	There are ambiguities as to how to (or if one should) couple the upper-layer standards defined in this solution with the indicated lower-layer standards.	Uncertain what off-the-shelf Internet mechanism is preferred to exchange this data	High
	Data/comm profile pairing	There are ambiguities as to how to (or if one should) couple the upper-layer standards defined in this solution with the indicated lower-layer standards.	Unusual combination of protocols	High
	Data/comm profile pairing	There are ambiguities as to how to (or if one should) couple the upper-layer standards defined in this solution with the indicated lower-layer standards.	While both DEN and mobile Internet are well defined, there is no an interoperability profile that defines how to pair the two together and address which port numbers to use and how to identify the center to which the information should be sent.	High
	Data/comm profile pairing	There are ambiguities as to how to (or if one should) couple the upper-layer standards defined in this solution with the indicated lower-layer standards.	While both IVI and mobile Internet are well defined, there is not an interoperability profile that defines how to pair the two together and address which port numbers to use.	High
	Data/comm profile pairing	There are ambiguities as to how to (or if one should) couple the upper-layer standards defined in this solution with the indicated lower-layer standards.	While TPEG2 and local broadcast wireless are well defined, there is not an interoperability profile that defines how to pair the two.	High

Service Package:	Advanced Traveler Information Systems	Deployment Timeframe:	Day 1.5	Best (minimum) Issue Score	1095

Source:	Other Transportation Information Centers	Destination:	Transportation Information Center	Flow:	traffic images

Flow Description:	High fidelity, real-time traffic images suitable for surveillance monitoring by the operator or for use in machine vision applications. This flow includes the images only. Meta data is that describes the images is contained in another flow.

Solution	US: TMDD - NTCIP Messaging	Solution Issue Score:	15

Issue	Issue Description	Assignment Notes	Severity
Security inadequate	The solution does not provide adequate communications security for the information triple, which potentially jeopardizes C-ITS operations.	Application-level authentication not provided	Medium
Security inadequate	The solution does not provide adequate communications security for the information triple, which potentially jeopardizes C-ITS operations.	It is unclear what security is provided with this link	Medium
Security inadequate	The solution does not provide adequate communications security for the information triple, which potentially jeopardizes C-ITS operations.	SIRI does not currently provide application level authentication.	Medium

Service Package:	Advanced Traveler Information Systems	Deployment Timeframe:	Day 1.5	Best (minimum) Issue Score	1095

Solution	DDS: TMDD - OMG DDS	Solution Issue Score:	480

Issue	Issue Description	Assignment Notes	Severity
Data/comm profile pairing	There are ambiguities as to how to (or if one should) couple the upper-layer standards defined in this solution with the indicated lower-layer standards.		High
Data/comm profile pairing	There are ambiguities as to how to (or if one should) couple the upper-layer standards defined in this solution with the indicated lower-layer standards.	A port number has not been assigned to this message set.	High
Data/comm profile pairing	There are ambiguities as to how to (or if one should) couple the upper-layer standards defined in this solution with the indicated lower-layer standards.	It is unclear what encoding rules should be used as well as what port number.	High
Data/comm profile pairing	There are ambiguities as to how to (or if one should) couple the upper-layer standards defined in this solution with the indicated lower-layer standards.	It is unclear what encoding rules should be used for ATIS over NTCIP messaging, or if this is the actual intent of the standards.	High
Data/comm profile pairing	There are ambiguities as to how to (or if one should) couple the upper-layer standards defined in this solution with the indicated lower-layer standards.	No port number has been assigned to these messages	High
Data/comm profile pairing	There are ambiguities as to how to (or if one should) couple the upper-layer standards defined in this solution with the indicated lower-layer standards.	Rules for implementing NTCIP exchanges over WAVE have not been defined. It is unclear whether the Roadside Equipment should handle the WAVE security and then translate to its local network or if the information flow should actually be directly to the ITS	High
Data/comm profile pairing	There are ambiguities as to how to (or if one should) couple the upper-layer standards defined in this solution with the indicated lower-layer standards.	SAE J2735 was not designed to be implemented over DDS; interface details need to be defined.	High
Data/comm profile pairing	There are ambiguities as to how to (or if one should) couple the upper-layer standards defined in this solution with the indicated lower-layer standards.	SAE J2735 was not designed to be implemented over SNMP messaging; interface details need to be defined.	High
Data/comm profile pairing	There are ambiguities as to how to (or if one should) couple the upper-layer standards defined in this solution with the indicated lower-layer standards.	The dialogs, messages , and performance characteristics are not defined for this combination of flow-specific data over mobile internet.	High
Data/comm profile pairing	There are ambiguities as to how to (or if one should) couple the upper-layer standards defined in this solution with the indicated lower-layer standards.	The Electric Charging Hot Spot Notification was designed for DSRC	High
Data/comm profile pairing	There are ambiguities as to how to (or if one should) couple the upper-layer standards defined in this solution with the indicated lower-layer standards.	The precise rules for how to provide intersection geometry over EU-ICIP has not been defined.	High
Data/comm profile pairing	There are ambiguities as to how to (or if one should) couple the upper-layer standards defined in this solution with the indicated lower-layer standards.	The rules for sending TPEG over DATEX messaging are not defined; the excahnge will need to include meta-data describing the rules for broadcasting the information to vehicles.	High
Data/comm profile pairing	There are ambiguities as to how to (or if one should) couple the upper-layer standards defined in this solution with the indicated lower-layer standards.	There are no rules defined for how to send ISO 14816 over NTCIP Messaging	High
Data/comm profile pairing	There are ambiguities as to how to (or if one should) couple the upper-layer standards defined in this solution with the indicated lower-layer standards.	these standards are not designed to work together, but they provide much of the technical details from which a solution can be created.	High
Data/comm profile pairing	There are ambiguities as to how to (or if one should) couple the upper-layer standards defined in this solution with the indicated lower-layer standards.	These standards are not intended to operate together, but they propvide most of the information necessary	High
Data/comm profile pairing	There are ambiguities as to how to (or if one should) couple the upper-layer standards defined in this solution with the indicated lower-layer standards.	TPEG2 is not designed to be transported over NTCIP Messaging services.	High
Data/comm profile pairing	There are ambiguities as to how to (or if one should) couple the upper-layer standards defined in this solution with the indicated lower-layer standards.	UBL is not typically paired with NTCIP messaging	High

	Data/comm profile pairing	There are ambiguities as to how to (or if one should) couple the upper-layer standards defined in this solution with the indicated lower-layer standards.	Uncertain what off-the-shelf Internet mechanism is preferred to exchange this data	High
	Data/comm profile pairing	There are ambiguities as to how to (or if one should) couple the upper-layer standards defined in this solution with the indicated lower-layer standards.	Unusual combination of protocols	High
	Data/comm profile pairing	There are ambiguities as to how to (or if one should) couple the upper-layer standards defined in this solution with the indicated lower-layer standards.	While both DEN and mobile Internet are well defined, there is no an interoperability profile that defines how to pair the two together and address which port numbers to use and how to identify the center to which the information should be sent.	High
	Data/comm profile pairing	There are ambiguities as to how to (or if one should) couple the upper-layer standards defined in this solution with the indicated lower-layer standards.	While both IVI and mobile Internet are well defined, there is not an interoperability profile that defines how to pair the two together and address which port numbers to use.	High
	Data/comm profile pairing	There are ambiguities as to how to (or if one should) couple the upper-layer standards defined in this solution with the indicated lower-layer standards.	While TPEG2 and local broadcast wireless are well defined, there is not an interoperability profile that defines how to pair the two.	High

Service Package:	Advanced Traveler Information Systems	Deployment Timeframe:	Day 1.5	Best (minimum) Issue Score	1095

Source:	Other Transportation Information Centers	Destination:	Transportation Information Center	Flow:	transit service information

Flow Description:	Transit service information including routes, schedules, and fare information as well as dynamic transit schedule adherence and transit vehicle location information.

Solution	US: TCIP - NTCIP Messaging	Solution Issue Score:	15

Issue	Issue Description	Assignment Notes	Severity
Security inadequate	The solution does not provide adequate communications security for the information triple, which potentially jeopardizes C-ITS operations.	Application-level authentication not provided	Medium
Security inadequate	The solution does not provide adequate communications security for the information triple, which potentially jeopardizes C-ITS operations.	It is unclear what security is provided with this link	Medium
Security inadequate	The solution does not provide adequate communications security for the information triple, which potentially jeopardizes C-ITS operations.	SIRI does not currently provide application level authentication.	Medium

Service Package:	Advanced Traveler Information Systems	Deployment Timeframe:	Day 1.5	Best (minimum) Issue Score	1095

Solution	DDS: TCIP - OMG DDS	Solution Issue Score:	480

Issue	Issue Description	Assignment Notes	Severity
Data/comm profile pairing	There are ambiguities as to how to (or if one should) couple the upper-layer standards defined in this solution with the indicated lower-layer standards.		High
Data/comm profile pairing	There are ambiguities as to how to (or if one should) couple the upper-layer standards defined in this solution with the indicated lower-layer standards.	A port number has not been assigned to this message set.	High
Data/comm profile pairing	There are ambiguities as to how to (or if one should) couple the upper-layer standards defined in this solution with the indicated lower-layer standards.	It is unclear what encoding rules should be used as well as what port number.	High
Data/comm profile pairing	There are ambiguities as to how to (or if one should) couple the upper-layer standards defined in this solution with the indicated lower-layer standards.	It is unclear what encoding rules should be used for ATIS over NTCIP messaging, or if this is the actual intent of the standards.	High
Data/comm profile pairing	There are ambiguities as to how to (or if one should) couple the upper-layer standards defined in this solution with the indicated lower-layer standards.	No port number has been assigned to these messages	High
Data/comm profile pairing	There are ambiguities as to how to (or if one should) couple the upper-layer standards defined in this solution with the indicated lower-layer standards.	Rules for implementing NTCIP exchanges over WAVE have not been defined. It is unclear whether the Roadside Equipment should handle the WAVE security and then translate to its local network or if the information flow should actually be directly to the ITS	High
Data/comm profile pairing	There are ambiguities as to how to (or if one should) couple the upper-layer standards defined in this solution with the indicated lower-layer standards.	SAE J2735 was not designed to be implemented over DDS; interface details need to be defined.	High
Data/comm profile pairing	There are ambiguities as to how to (or if one should) couple the upper-layer standards defined in this solution with the indicated lower-layer standards.	SAE J2735 was not designed to be implemented over SNMP messaging; interface details need to be defined.	High
Data/comm profile pairing	There are ambiguities as to how to (or if one should) couple the upper-layer standards defined in this solution with the indicated lower-layer standards.	The dialogs, messages , and performance characteristics are not defined for this combination of flow-specific data over mobile internet.	High
Data/comm profile pairing	There are ambiguities as to how to (or if one should) couple the upper-layer standards defined in this solution with the indicated lower-layer standards.	The Electric Charging Hot Spot Notification was designed for DSRC	High
Data/comm profile pairing	There are ambiguities as to how to (or if one should) couple the upper-layer standards defined in this solution with the indicated lower-layer standards.	The precise rules for how to provide intersection geometry over EU-ICIP has not been defined.	High
Data/comm profile pairing	There are ambiguities as to how to (or if one should) couple the upper-layer standards defined in this solution with the indicated lower-layer standards.	The rules for sending TPEG over DATEX messaging are not defined; the excahnge will need to include meta-data describing the rules for broadcasting the information to vehicles.	High
Data/comm profile pairing	There are ambiguities as to how to (or if one should) couple the upper-layer standards defined in this solution with the indicated lower-layer standards.	There are no rules defined for how to send ISO 14816 over NTCIP Messaging	High
Data/comm profile pairing	There are ambiguities as to how to (or if one should) couple the upper-layer standards defined in this solution with the indicated lower-layer standards.	these standards are not designed to work together, but they provide much of the technical details from which a solution can be created.	High
Data/comm profile pairing	There are ambiguities as to how to (or if one should) couple the upper-layer standards defined in this solution with the indicated lower-layer standards.	These standards are not intended to operate together, but they propvide most of the information necessary	High
Data/comm profile pairing	There are ambiguities as to how to (or if one should) couple the upper-layer standards defined in this solution with the indicated lower-layer standards.	TPEG2 is not designed to be transported over NTCIP Messaging services.	High
Data/comm profile pairing	There are ambiguities as to how to (or if one should) couple the upper-layer standards defined in this solution with the indicated lower-layer standards.	UBL is not typically paired with NTCIP messaging	High

Service Package:	Advanced Traveler Information Systems	Deployment Timeframe:	Day 1.5	Best (minimum) Issue Score	1095

Data/comm profile pairing	There are ambiguities as to how to (or if one should) couple the upper-layer standards defined in this solution with the indicated lower-layer standards.	Uncertain what off-the-shelf Internet mechanism is preferred to exchange this data	High
Data/comm profile pairing	There are ambiguities as to how to (or if one should) couple the upper-layer standards defined in this solution with the indicated lower-layer standards.	Unusual combination of protocols	High
Data/comm profile pairing	There are ambiguities as to how to (or if one should) couple the upper-layer standards defined in this solution with the indicated lower-layer standards.	While both DEN and mobile Internet are well defined, there is no an interoperability profile that defines how to pair the two together and address which port numbers to use and how to identify the center to which the information should be sent.	High
Data/comm profile pairing	There are ambiguities as to how to (or if one should) couple the upper-layer standards defined in this solution with the indicated lower-layer standards.	While both IVI and mobile Internet are well defined, there is not an interoperability profile that defines how to pair the two together and address which port numbers to use.	High
Data/comm profile pairing	There are ambiguities as to how to (or if one should) couple the upper-layer standards defined in this solution with the indicated lower-layer standards.	While TPEG2 and local broadcast wireless are well defined, there is not an interoperability profile that defines how to pair the two.	High

Source:	Other Vehicle OBEs	Destination:	Vehicle OBE	Flow:	vehicle road information
Flow Description:	Road geometry, layout, and traffic regulation information that is shared with and between vehicles.				

Service Package:	Advanced Traveler Information Systems	Deployment Timeframe:	Day 1.5	Best (minimum) Issue Score	1095

Source:	Other Vehicle OBEs	Destination:	Vehicle OBE	Flow:	vehicle travel time data
Flow Description:	Current and predicted travel times for each segment in the road network that are shared peer to peer between navigation devices.				

Service Package:	Advanced Traveler Information Systems	Deployment Timeframe:	Day 1.5	Best (minimum) Issue Score	1095

Source:	Parking Management System	Destination:	Transportation Information Center	Flow:	parking information

Flow Description:	General parking information and status, including current parking availability.

Solution	US: ATIS - NTCIP Messaging	Solution Issue Score:	15

Issue	Issue Description	Assignment Notes	Severity
Security inadequate	The solution does not provide adequate communications security for the information triple, which potentially jeopardizes C-ITS operations.	Application-level authentication not provided	Medium
Security inadequate	The solution does not provide adequate communications security for the information triple, which potentially jeopardizes C-ITS operations.	It is unclear what security is provided with this link	Medium
Security inadequate	The solution does not provide adequate communications security for the information triple, which potentially jeopardizes C-ITS operations.	SIRI does not currently provide application level authentication.	Medium

Service Package:	Advanced Traveler Information Systems	Deployment Timeframe:	Day 1.5	Best (minimum) Issue Score	1095

Solution	DDS: ATIS - OMG DDS	Solution Issue Score:	480

Issue	Issue Description	Assignment Notes	Severity
Data/comm profile pairing	There are ambiguities as to how to (or if one should) couple the upper-layer standards defined in this solution with the indicated lower-layer standards.		High
Data/comm profile pairing	There are ambiguities as to how to (or if one should) couple the upper-layer standards defined in this solution with the indicated lower-layer standards.	A port number has not been assigned to this message set.	High
Data/comm profile pairing	There are ambiguities as to how to (or if one should) couple the upper-layer standards defined in this solution with the indicated lower-layer standards.	It is unclear what encoding rules should be used as well as what port number.	High
Data/comm profile pairing	There are ambiguities as to how to (or if one should) couple the upper-layer standards defined in this solution with the indicated lower-layer standards.	It is unclear what encoding rules should be used for ATIS over NTCIP messaging, or if this is the actual intent of the standards.	High
Data/comm profile pairing	There are ambiguities as to how to (or if one should) couple the upper-layer standards defined in this solution with the indicated lower-layer standards.	No port number has been assigned to these messages	High
Data/comm profile pairing	There are ambiguities as to how to (or if one should) couple the upper-layer standards defined in this solution with the indicated lower-layer standards.	Rules for implementing NTCIP exchanges over WAVE have not been defined. It is unclear whether the Roadside Equipment should handle the WAVE security and then translate to its local network or if the information flow should actually be directly to the ITS	High
Data/comm profile pairing	There are ambiguities as to how to (or if one should) couple the upper-layer standards defined in this solution with the indicated lower-layer standards.	SAE J2735 was not designed to be implemented over DDS; interface details need to be defined.	High
Data/comm profile pairing	There are ambiguities as to how to (or if one should) couple the upper-layer standards defined in this solution with the indicated lower-layer standards.	SAE J2735 was not designed to be implemented over SNMP messaging; interface details need to be defined.	High
Data/comm profile pairing	There are ambiguities as to how to (or if one should) couple the upper-layer standards defined in this solution with the indicated lower-layer standards.	The dialogs, messages , and performance characteristics are not defined for this combination of flow-specific data over mobile internet.	High
Data/comm profile pairing	There are ambiguities as to how to (or if one should) couple the upper-layer standards defined in this solution with the indicated lower-layer standards.	The Electric Charging Hot Spot Notification was designed for DSRC	High
Data/comm profile pairing	There are ambiguities as to how to (or if one should) couple the upper-layer standards defined in this solution with the indicated lower-layer standards.	The precise rules for how to provide intersection geometry over EU-ICIP has not been defined.	High
Data/comm profile pairing	There are ambiguities as to how to (or if one should) couple the upper-layer standards defined in this solution with the indicated lower-layer standards.	The rules for sending TPEG over DATEX messaging are not defined; the excahnge will need to include meta-data describing the rules for broadcasting the information to vehicles.	High
Data/comm profile pairing	There are ambiguities as to how to (or if one should) couple the upper-layer standards defined in this solution with the indicated lower-layer standards.	There are no rules defined for how to send ISO 14816 over NTCIP Messaging	High
Data/comm profile pairing	There are ambiguities as to how to (or if one should) couple the upper-layer standards defined in this solution with the indicated lower-layer standards.	these standards are not designed to work together, but they provide much of the technical details from which a solution can be created.	High
Data/comm profile pairing	There are ambiguities as to how to (or if one should) couple the upper-layer standards defined in this solution with the indicated lower-layer standards.	These standards are not intended to operate together, but they propvide most of the information necessary	High
Data/comm profile pairing	There are ambiguities as to how to (or if one should) couple the upper-layer standards defined in this solution with the indicated lower-layer standards.	TPEG2 is not designed to be transported over NTCIP Messaging services.	High
Data/comm profile pairing	There are ambiguities as to how to (or if one should) couple the upper-layer standards defined in this solution with the indicated lower-layer standards.	UBL is not typically paired with NTCIP messaging	High

Service Package:	Advanced Traveler Information Systems	Deployment Timeframe:	Day 1.5	Best (minimum) Issue Score	1095

Data/comm profile pairing	There are ambiguities as to how to (or if one should) couple the upper-layer standards defined in this solution with the indicated lower-layer standards.	Uncertain what off-the-shelf Internet mechanism is preferred to exchange this data	High
Data/comm profile pairing	There are ambiguities as to how to (or if one should) couple the upper-layer standards defined in this solution with the indicated lower-layer standards.	Unusual combination of protocols	High
Data/comm profile pairing	There are ambiguities as to how to (or if one should) couple the upper-layer standards defined in this solution with the indicated lower-layer standards.	While both DEN and mobile Internet are well defined, there is no an interoperability profile that defines how to pair the two together and address which port numbers to use and how to identify the center to which the information should be sent.	High
Data/comm profile pairing	There are ambiguities as to how to (or if one should) couple the upper-layer standards defined in this solution with the indicated lower-layer standards.	While both IVI and mobile Internet are well defined, there is not an interoperability profile that defines how to pair the two together and address which port numbers to use.	High
Data/comm profile pairing	There are ambiguities as to how to (or if one should) couple the upper-layer standards defined in this solution with the indicated lower-layer standards.	While TPEG2 and local broadcast wireless are well defined, there is not an interoperability profile that defines how to pair the two.	High

Source:	Payment Device	Destination:	Personal Information Device	Flow:	payment

Flow Description:	Payment of some kind (e.g., toll, parking, fare) by traveler which, in most cases, can be related to a credit account.

Service Package:	Advanced Traveler Information Systems	Deployment Timeframe:	Day 1.5	Best (minimum) Issue Score	1095

Source:	Payment Device	Destination:	Vehicle OBE	Flow:	payment
Flow Description:	Payment of some kind (e.g., toll, parking, fare) by traveler which, in most cases, can be related to a credit account.				

Source:	Personal Information Device	Destination:	Payment Device	Flow:	request for payment
Flow Description:	Request to deduct cost of service from user's payment account.				

Service Package:	Advanced Traveler Information Systems	Deployment Timeframe:	Day 1.5	Best (minimum) Issue Score	1095

Source:	Personal Information Device	Destination:	Social Media	Flow:	traveler request
Flow Description:	A request for traveler information including traffic, transit, toll, parking, road weather conditions, event, and passenger rail information. The request identifies the type of information, the area of interest, parameters that are used to prioritize or				

Source:	Personal Information Device	Destination:	Social Media	Flow:	traveler sourced updates
Flow Description:	Traveler posts on traffic and road conditions, transit services, traveler services, shelter information and other real-time crowd-sourced data that may be shared with other travelers.				

Service Package:	Advanced Traveler Information Systems	Deployment Timeframe:	Day 1.5	Best (minimum) Issue Score	1095

Source:	Personal Information Device	Destination:	Transportation Information Center	Flow:	traveler request
Flow Description:	A request for traveler information including traffic, transit, toll, parking, road weather conditions, event, and passenger rail information. The request identifies the type of information, the area of interest, parameters that are used to prioritize or				

Source:	Personal Information Device	Destination:	Transportation Information Center	Flow:	trip confirmation
Flow Description:	Acknowledgement by the driver/traveler of acceptance of a trip plan with associated personal and payment information required to confirm reservations. Conversely, this flow may also reject the proposed trip plan. Confirmations include the selected route				

Service Package:	Advanced Traveler Information Systems	Deployment Timeframe:	Day 1.5	Best (minimum) Issue Score	1095

Source:	Personal Information Device	Destination:	Transportation Information Center	Flow:	trip request
Flow Description:	Request for trip planning services that identifies the trip origin, destination(s), timing, preferences, and constraints. The request may also include the requestor's location or a request for transit and parking reservations and ridesharing options asso				

Source:	Social Media	Destination:	Personal Information Device	Flow:	interactive traveler information
Flow Description:	Traveler information provided in response to a traveler request. The provided information includes traffic and road conditions, advisories, incidents, payment information, transit services, parking information, weather information, and other travel-relat				

Service Package:	Advanced Traveler Information Systems	Deployment Timeframe:	Day 1.5	Best (minimum) Issue Score	1095

Source:	Social Media	Destination:	Transportation Information Center	Flow:	traveler sourced updates
Flow Description:	Traveler posts on traffic and road conditions, transit services, traveler services, shelter information and other real-time crowd-sourced data that may be shared with other travelers.				

Service Package:	Advanced Traveler Information Systems	Deployment Timeframe:	Day 1.5	Best (minimum) Issue Score	1095

Source:	Traffic Management Center	Destination:	Media	Flow:	traffic information for media

Flow Description:	Report of traffic conditions including traffic incident reports and traffic images for public dissemination. The reports may also include information on diversions and alternate routes, closures, and special traffic restrictions in effect.

Solution	US: ATIS - NTCIP Messaging	Solution Issue Score:	15

Issue	Issue Description	Assignment Notes	Severity
Security inadequate	The solution does not provide adequate communications security for the information triple, which potentially jeopardizes C-ITS operations.	Application-level authentication not provided	Medium
Security inadequate	The solution does not provide adequate communications security for the information triple, which potentially jeopardizes C-ITS operations.	It is unclear what security is provided with this link	Medium
Security inadequate	The solution does not provide adequate communications security for the information triple, which potentially jeopardizes C-ITS operations.	SIRI does not currently provide application level authentication.	Medium

Service Package:	Advanced Traveler Information Systems	Deployment Timeframe:	Day 1.5	Best (minimum) Issue Score	1095

Solution	DDS: ATIS - OMG DDS	Solution Issue Score:	480

Issue	Issue Description	Assignment Notes	Severity
Data/comm profile pairing	There are ambiguities as to how to (or if one should) couple the upper-layer standards defined in this solution with the indicated lower-layer standards.		High
Data/comm profile pairing	There are ambiguities as to how to (or if one should) couple the upper-layer standards defined in this solution with the indicated lower-layer standards.	A port number has not been assigned to this message set.	High
Data/comm profile pairing	There are ambiguities as to how to (or if one should) couple the upper-layer standards defined in this solution with the indicated lower-layer standards.	It is unclear what encoding rules should be used as well as what port number.	High
Data/comm profile pairing	There are ambiguities as to how to (or if one should) couple the upper-layer standards defined in this solution with the indicated lower-layer standards.	It is unclear what encoding rules should be used for ATIS over NTCIP messaging, or if this is the actual intent of the standards.	High
Data/comm profile pairing	There are ambiguities as to how to (or if one should) couple the upper-layer standards defined in this solution with the indicated lower-layer standards.	No port number has been assigned to these messages	High
Data/comm profile pairing	There are ambiguities as to how to (or if one should) couple the upper-layer standards defined in this solution with the indicated lower-layer standards.	Rules for implementing NTCIP exchanges over WAVE have not been defined. It is unclear whether the Roadside Equipment should handle the WAVE security and then translate to its local network or if the information flow should actually be directly to the ITS	High
Data/comm profile pairing	There are ambiguities as to how to (or if one should) couple the upper-layer standards defined in this solution with the indicated lower-layer standards.	SAE J2735 was not designed to be implemented over DDS; interface details need to be defined.	High
Data/comm profile pairing	There are ambiguities as to how to (or if one should) couple the upper-layer standards defined in this solution with the indicated lower-layer standards.	SAE J2735 was not designed to be implemented over SNMP messaging; interface details need to be defined.	High
Data/comm profile pairing	There are ambiguities as to how to (or if one should) couple the upper-layer standards defined in this solution with the indicated lower-layer standards.	The dialogs, messages , and performance characteristics are not defined for this combination of flow-specific data over mobile internet.	High
Data/comm profile pairing	There are ambiguities as to how to (or if one should) couple the upper-layer standards defined in this solution with the indicated lower-layer standards.	The Electric Charging Hot Spot Notification was designed for DSRC	High
Data/comm profile pairing	There are ambiguities as to how to (or if one should) couple the upper-layer standards defined in this solution with the indicated lower-layer standards.	The precise rules for how to provide intersection geometry over EU-ICIP has not been defined.	High
Data/comm profile pairing	There are ambiguities as to how to (or if one should) couple the upper-layer standards defined in this solution with the indicated lower-layer standards.	The rules for sending TPEG over DATEX messaging are not defined; the excahnge will need to include meta-data describing the rules for broadcasting the information to vehicles.	High
Data/comm profile pairing	There are ambiguities as to how to (or if one should) couple the upper-layer standards defined in this solution with the indicated lower-layer standards.	There are no rules defined for how to send ISO 14816 over NTCIP Messaging	High
Data/comm profile pairing	There are ambiguities as to how to (or if one should) couple the upper-layer standards defined in this solution with the indicated lower-layer standards.	these standards are not designed to work together, but they provide much of the technical details from which a solution can be created.	High
Data/comm profile pairing	There are ambiguities as to how to (or if one should) couple the upper-layer standards defined in this solution with the indicated lower-layer standards.	These standards are not intended to operate together, but they propvide most of the information necessary	High
Data/comm profile pairing	There are ambiguities as to how to (or if one should) couple the upper-layer standards defined in this solution with the indicated lower-layer standards.	TPEG2 is not designed to be transported over NTCIP Messaging services.	High
Data/comm profile pairing	There are ambiguities as to how to (or if one should) couple the upper-layer standards defined in this solution with the indicated lower-layer standards.	UBL is not typically paired with NTCIP messaging	High

Service Package:	Advanced Traveler Information Systems	Deployment Timeframe:	Day 1.5	Best (minimum) Issue Score	1095

	Data/comm profile pairing	There are ambiguities as to how to (or if one should) couple the upper-layer standards defined in this solution with the indicated lower-layer standards.	Uncertain what off-the-shelf Internet mechanism is preferred to exchange this data	High
	Data/comm profile pairing	There are ambiguities as to how to (or if one should) couple the upper-layer standards defined in this solution with the indicated lower-layer standards.	Unusual combination of protocols	High
	Data/comm profile pairing	There are ambiguities as to how to (or if one should) couple the upper-layer standards defined in this solution with the indicated lower-layer standards.	While both DEN and mobile Internet are well defined, there is no an interoperability profile that defines how to pair the two together and address which port numbers to use and how to identify the center to which the information should be sent.	High
	Data/comm profile pairing	There are ambiguities as to how to (or if one should) couple the upper-layer standards defined in this solution with the indicated lower-layer standards.	While both IVI and mobile Internet are well defined, there is not an interoperability profile that defines how to pair the two together and address which port numbers to use.	High
	Data/comm profile pairing	There are ambiguities as to how to (or if one should) couple the upper-layer standards defined in this solution with the indicated lower-layer standards.	While TPEG2 and local broadcast wireless are well defined, there is not an interoperability profile that defines how to pair the two.	High

Source:	Traffic Management Center	Destination:	Personal Information Device	Flow:	traffic demand management information

Flow Description:	It contains a representation of information that is to be output as part of the implementation of a demand management strategy. In addition to the information, the destination of the output (Drivers and/or Travellers) will also be specified.

Service Package:	Advanced Traveler Information Systems	Deployment Timeframe:	Day 1.5	Best (minimum) Issue Score	1095

Source:	Traffic Management Center	Destination:	Transportation Information Center	Flow:	incident information

Flow Description:	Notification of existence of incident and expected severity, location, time and nature of incident. As additional information is gathered and the incident evolves, updated incident information is provided. Incidents include any event that impacts transp

Solution	US: TMDD - NTCIP Messaging	Solution Issue Score:	15

Issue	Issue Description	Assignment Notes	Severity
Security inadequate	The solution does not provide adequate communications security for the information triple, which potentially jeopardizes C-ITS operations.	Application-level authentication not provided	Medium
Security inadequate	The solution does not provide adequate communications security for the information triple, which potentially jeopardizes C-ITS operations.	It is unclear what security is provided with this link	Medium
Security inadequate	The solution does not provide adequate communications security for the information triple, which potentially jeopardizes C-ITS operations.	SIRI does not currently provide application level authentication.	Medium

Service Package:	Advanced Traveler Information Systems	Deployment Timeframe:	Day 1.5	Best (minimum) Issue Score	1095

Solution	DDS: TMDD - OMG DDS	Solution Issue Score:	480

Issue	Issue Description	Assignment Notes	Severity
Data/comm profile pairing	There are ambiguities as to how to (or if one should) couple the upper-layer standards defined in this solution with the indicated lower-layer standards.		High
Data/comm profile pairing	There are ambiguities as to how to (or if one should) couple the upper-layer standards defined in this solution with the indicated lower-layer standards.	A port number has not been assigned to this message set.	High
Data/comm profile pairing	There are ambiguities as to how to (or if one should) couple the upper-layer standards defined in this solution with the indicated lower-layer standards.	It is unclear what encoding rules should be used as well as what port number.	High
Data/comm profile pairing	There are ambiguities as to how to (or if one should) couple the upper-layer standards defined in this solution with the indicated lower-layer standards.	It is unclear what encoding rules should be used for ATIS over NTCIP messaging, or if this is the actual intent of the standards.	High
Data/comm profile pairing	There are ambiguities as to how to (or if one should) couple the upper-layer standards defined in this solution with the indicated lower-layer standards.	No port number has been assigned to these messages	High
Data/comm profile pairing	There are ambiguities as to how to (or if one should) couple the upper-layer standards defined in this solution with the indicated lower-layer standards.	Rules for implementing NTCIP exchanges over WAVE have not been defined. It is unclear whether the Roadside Equipment should handle the WAVE security and then translate to its local network or if the information flow should actually be directly to the ITS	High
Data/comm profile pairing	There are ambiguities as to how to (or if one should) couple the upper-layer standards defined in this solution with the indicated lower-layer standards.	SAE J2735 was not designed to be implemented over DDS; interface details need to be defined.	High
Data/comm profile pairing	There are ambiguities as to how to (or if one should) couple the upper-layer standards defined in this solution with the indicated lower-layer standards.	SAE J2735 was not designed to be implemented over SNMP messaging; interface details need to be defined.	High
Data/comm profile pairing	There are ambiguities as to how to (or if one should) couple the upper-layer standards defined in this solution with the indicated lower-layer standards.	The dialogs, messages , and performance characteristics are not defined for this combination of flow-specific data over mobile internet.	High
Data/comm profile pairing	There are ambiguities as to how to (or if one should) couple the upper-layer standards defined in this solution with the indicated lower-layer standards.	The Electric Charging Hot Spot Notification was designed for DSRC	High
Data/comm profile pairing	There are ambiguities as to how to (or if one should) couple the upper-layer standards defined in this solution with the indicated lower-layer standards.	The precise rules for how to provide intersection geometry over EU-ICIP has not been defined.	High
Data/comm profile pairing	There are ambiguities as to how to (or if one should) couple the upper-layer standards defined in this solution with the indicated lower-layer standards.	The rules for sending TPEG over DATEX messaging are not defined; the excahnge will need to include meta-data describing the rules for broadcasting the information to vehicles.	High
Data/comm profile pairing	There are ambiguities as to how to (or if one should) couple the upper-layer standards defined in this solution with the indicated lower-layer standards.	There are no rules defined for how to send ISO 14816 over NTCIP Messaging	High
Data/comm profile pairing	There are ambiguities as to how to (or if one should) couple the upper-layer standards defined in this solution with the indicated lower-layer standards.	these standards are not designed to work together, but they provide much of the technical details from which a solution can be created.	High
Data/comm profile pairing	There are ambiguities as to how to (or if one should) couple the upper-layer standards defined in this solution with the indicated lower-layer standards.	These standards are not intended to operate together, but they propvide most of the information necessary	High
Data/comm profile pairing	There are ambiguities as to how to (or if one should) couple the upper-layer standards defined in this solution with the indicated lower-layer standards.	TPEG2 is not designed to be transported over NTCIP Messaging services.	High
Data/comm profile pairing	There are ambiguities as to how to (or if one should) couple the upper-layer standards defined in this solution with the indicated lower-layer standards.	UBL is not typically paired with NTCIP messaging	High

	Data/comm profile pairing	There are ambiguities as to how to (or if one should) couple the upper-layer standards defined in this solution with the indicated lower-layer standards.	Uncertain what off-the-shelf Internet mechanism is preferred to exchange this data	High
	Data/comm profile pairing	There are ambiguities as to how to (or if one should) couple the upper-layer standards defined in this solution with the indicated lower-layer standards.	Unusual combination of protocols	High
	Data/comm profile pairing	There are ambiguities as to how to (or if one should) couple the upper-layer standards defined in this solution with the indicated lower-layer standards.	While both DEN and mobile Internet are well defined, there is no an interoperability profile that defines how to pair the two together and address which port numbers to use and how to identify the center to which the information should be sent.	High
	Data/comm profile pairing	There are ambiguities as to how to (or if one should) couple the upper-layer standards defined in this solution with the indicated lower-layer standards.	While both IVI and mobile Internet are well defined, there is not an interoperability profile that defines how to pair the two together and address which port numbers to use.	High
	Data/comm profile pairing	There are ambiguities as to how to (or if one should) couple the upper-layer standards defined in this solution with the indicated lower-layer standards.	While TPEG2 and local broadcast wireless are well defined, there is not an interoperability profile that defines how to pair the two.	High

Service Package:	Advanced Traveler Information Systems	Deployment Timeframe:	Day 1.5	Best (minimum) Issue Score	1095

Source:	Traffic Management Center	Destination:	Transportation Information Center	Flow:	road network conditions

Flow Description:	Current and forecasted traffic information, road and weather conditions, and other road network status. Either raw data, processed data, or some combination of both may be provided by this flow. Information on diversions and alternate routes, closures,

Solution	US: TMDD - NTCIP Messaging	Solution Issue Score:	15

Issue	Issue Description	Assignment Notes	Severity
Security inadequate	The solution does not provide adequate communications security for the information triple, which potentially jeopardizes C-ITS operations.	Application-level authentication not provided	Medium
Security inadequate	The solution does not provide adequate communications security for the information triple, which potentially jeopardizes C-ITS operations.	It is unclear what security is provided with this link	Medium
Security inadequate	The solution does not provide adequate communications security for the information triple, which potentially jeopardizes C-ITS operations.	SIRI does not currently provide application level authentication.	Medium

Service Package:	Advanced Traveler Information Systems	Deployment Timeframe:	Day 1.5	Best (minimum) Issue Score	1095

Solution	DDS: TMDD - OMG DDS	Solution Issue Score:	480

Issue	Issue Description	Assignment Notes	Severity
Data/comm profile pairing	There are ambiguities as to how to (or if one should) couple the upper-layer standards defined in this solution with the indicated lower-layer standards.		High
Data/comm profile pairing	There are ambiguities as to how to (or if one should) couple the upper-layer standards defined in this solution with the indicated lower-layer standards.	A port number has not been assigned to this message set.	High
Data/comm profile pairing	There are ambiguities as to how to (or if one should) couple the upper-layer standards defined in this solution with the indicated lower-layer standards.	It is unclear what encoding rules should be used as well as what port number.	High
Data/comm profile pairing	There are ambiguities as to how to (or if one should) couple the upper-layer standards defined in this solution with the indicated lower-layer standards.	It is unclear what encoding rules should be used for ATIS over NTCIP messaging, or if this is the actual intent of the standards.	High
Data/comm profile pairing	There are ambiguities as to how to (or if one should) couple the upper-layer standards defined in this solution with the indicated lower-layer standards.	No port number has been assigned to these messages	High
Data/comm profile pairing	There are ambiguities as to how to (or if one should) couple the upper-layer standards defined in this solution with the indicated lower-layer standards.	Rules for implementing NTCIP exchanges over WAVE have not been defined. It is unclear whether the Roadside Equipment should handle the WAVE security and then translate to its local network or if the information flow should actually be directly to the ITS	High
Data/comm profile pairing	There are ambiguities as to how to (or if one should) couple the upper-layer standards defined in this solution with the indicated lower-layer standards.	SAE J2735 was not designed to be implemented over DDS; interface details need to be defined.	High
Data/comm profile pairing	There are ambiguities as to how to (or if one should) couple the upper-layer standards defined in this solution with the indicated lower-layer standards.	SAE J2735 was not designed to be implemented over SNMP messaging; interface details need to be defined.	High
Data/comm profile pairing	There are ambiguities as to how to (or if one should) couple the upper-layer standards defined in this solution with the indicated lower-layer standards.	The dialogs, messages , and performance characteristics are not defined for this combination of flow-specific data over mobile internet.	High
Data/comm profile pairing	There are ambiguities as to how to (or if one should) couple the upper-layer standards defined in this solution with the indicated lower-layer standards.	The Electric Charging Hot Spot Notification was designed for DSRC	High
Data/comm profile pairing	There are ambiguities as to how to (or if one should) couple the upper-layer standards defined in this solution with the indicated lower-layer standards.	The precise rules for how to provide intersection geometry over EU-ICIP has not been defined.	High
Data/comm profile pairing	There are ambiguities as to how to (or if one should) couple the upper-layer standards defined in this solution with the indicated lower-layer standards.	The rules for sending TPEG over DATEX messaging are not defined; the excahnge will need to include meta-data describing the rules for broadcasting the information to vehicles.	High
Data/comm profile pairing	There are ambiguities as to how to (or if one should) couple the upper-layer standards defined in this solution with the indicated lower-layer standards.	There are no rules defined for how to send ISO 14816 over NTCIP Messaging	High
Data/comm profile pairing	There are ambiguities as to how to (or if one should) couple the upper-layer standards defined in this solution with the indicated lower-layer standards.	these standards are not designed to work together, but they provide much of the technical details from which a solution can be created.	High
Data/comm profile pairing	There are ambiguities as to how to (or if one should) couple the upper-layer standards defined in this solution with the indicated lower-layer standards.	These standards are not intended to operate together, but they propvide most of the information necessary	High
Data/comm profile pairing	There are ambiguities as to how to (or if one should) couple the upper-layer standards defined in this solution with the indicated lower-layer standards.	TPEG2 is not designed to be transported over NTCIP Messaging services.	High
Data/comm profile pairing	There are ambiguities as to how to (or if one should) couple the upper-layer standards defined in this solution with the indicated lower-layer standards.	UBL is not typically paired with NTCIP messaging	High

	Data/comm profile pairing	There are ambiguities as to how to (or if one should) couple the upper-layer standards defined in this solution with the indicated lower-layer standards.	Uncertain what off-the-shelf Internet mechanism is preferred to exchange this data	High
	Data/comm profile pairing	There are ambiguities as to how to (or if one should) couple the upper-layer standards defined in this solution with the indicated lower-layer standards.	Unusual combination of protocols	High
	Data/comm profile pairing	There are ambiguities as to how to (or if one should) couple the upper-layer standards defined in this solution with the indicated lower-layer standards.	While both DEN and mobile Internet are well defined, there is no an interoperability profile that defines how to pair the two together and address which port numbers to use and how to identify the center to which the information should be sent.	High
	Data/comm profile pairing	There are ambiguities as to how to (or if one should) couple the upper-layer standards defined in this solution with the indicated lower-layer standards.	While both IVI and mobile Internet are well defined, there is not an interoperability profile that defines how to pair the two together and address which port numbers to use.	High
	Data/comm profile pairing	There are ambiguities as to how to (or if one should) couple the upper-layer standards defined in this solution with the indicated lower-layer standards.	While TPEG2 and local broadcast wireless are well defined, there is not an interoperability profile that defines how to pair the two.	High

Service Package:	Advanced Traveler Information Systems	Deployment Timeframe:	Day 1.5	Best (minimum) Issue Score	1095

Source:	Traffic Management Center	Destination:	Transportation Information Center	Flow:	traffic control information

Flow Description:	Represents the flow of traffic control and status information between centers. This is reporting only, not actual control. This specifically includes the current state of any demand management strategies that have been implemented.

Solution	US: TMDD - NTCIP Messaging	Solution Issue Score:	15

Issue	Issue Description	Assignment Notes	Severity
Security inadequate	The solution does not provide adequate communications security for the information triple, which potentially jeopardizes C-ITS operations.	Application-level authentication not provided	Medium
Security inadequate	The solution does not provide adequate communications security for the information triple, which potentially jeopardizes C-ITS operations.	It is unclear what security is provided with this link	Medium
Security inadequate	The solution does not provide adequate communications security for the information triple, which potentially jeopardizes C-ITS operations.	SIRI does not currently provide application level authentication.	Medium

Service Package:	Advanced Traveler Information Systems	Deployment Timeframe:	Day 1.5	Best (minimum) Issue Score	1095

Solution	DDS: TMDD - OMG DDS	Solution Issue Score:	480

Issue	Issue Description	Assignment Notes	Severity
Data/comm profile pairing	There are ambiguities as to how to (or if one should) couple the upper-layer standards defined in this solution with the indicated lower-layer standards.		High
Data/comm profile pairing	There are ambiguities as to how to (or if one should) couple the upper-layer standards defined in this solution with the indicated lower-layer standards.	A port number has not been assigned to this message set.	High
Data/comm profile pairing	There are ambiguities as to how to (or if one should) couple the upper-layer standards defined in this solution with the indicated lower-layer standards.	It is unclear what encoding rules should be used as well as what port number.	High
Data/comm profile pairing	There are ambiguities as to how to (or if one should) couple the upper-layer standards defined in this solution with the indicated lower-layer standards.	It is unclear what encoding rules should be used for ATIS over NTCIP messaging, or if this is the actual intent of the standards.	High
Data/comm profile pairing	There are ambiguities as to how to (or if one should) couple the upper-layer standards defined in this solution with the indicated lower-layer standards.	No port number has been assigned to these messages	High
Data/comm profile pairing	There are ambiguities as to how to (or if one should) couple the upper-layer standards defined in this solution with the indicated lower-layer standards.	Rules for implementing NTCIP exchanges over WAVE have not been defined. It is unclear whether the Roadside Equipment should handle the WAVE security and then translate to its local network or if the information flow should actually be directly to the ITS	High
Data/comm profile pairing	There are ambiguities as to how to (or if one should) couple the upper-layer standards defined in this solution with the indicated lower-layer standards.	SAE J2735 was not designed to be implemented over DDS; interface details need to be defined.	High
Data/comm profile pairing	There are ambiguities as to how to (or if one should) couple the upper-layer standards defined in this solution with the indicated lower-layer standards.	SAE J2735 was not designed to be implemented over SNMP messaging; interface details need to be defined.	High
Data/comm profile pairing	There are ambiguities as to how to (or if one should) couple the upper-layer standards defined in this solution with the indicated lower-layer standards.	The dialogs, messages , and performance characteristics are not defined for this combination of flow-specific data over mobile internet.	High
Data/comm profile pairing	There are ambiguities as to how to (or if one should) couple the upper-layer standards defined in this solution with the indicated lower-layer standards.	The Electric Charging Hot Spot Notification was designed for DSRC	High
Data/comm profile pairing	There are ambiguities as to how to (or if one should) couple the upper-layer standards defined in this solution with the indicated lower-layer standards.	The precise rules for how to provide intersection geometry over EU-ICIP has not been defined.	High
Data/comm profile pairing	There are ambiguities as to how to (or if one should) couple the upper-layer standards defined in this solution with the indicated lower-layer standards.	The rules for sending TPEG over DATEX messaging are not defined; the excahnge will need to include meta-data describing the rules for broadcasting the information to vehicles.	High
Data/comm profile pairing	There are ambiguities as to how to (or if one should) couple the upper-layer standards defined in this solution with the indicated lower-layer standards.	There are no rules defined for how to send ISO 14816 over NTCIP Messaging	High
Data/comm profile pairing	There are ambiguities as to how to (or if one should) couple the upper-layer standards defined in this solution with the indicated lower-layer standards.	these standards are not designed to work together, but they provide much of the technical details from which a solution can be created.	High
Data/comm profile pairing	There are ambiguities as to how to (or if one should) couple the upper-layer standards defined in this solution with the indicated lower-layer standards.	These standards are not intended to operate together, but they propvide most of the information necessary	High
Data/comm profile pairing	There are ambiguities as to how to (or if one should) couple the upper-layer standards defined in this solution with the indicated lower-layer standards.	TPEG2 is not designed to be transported over NTCIP Messaging services.	High
Data/comm profile pairing	There are ambiguities as to how to (or if one should) couple the upper-layer standards defined in this solution with the indicated lower-layer standards.	UBL is not typically paired with NTCIP messaging	High

Service Package:	Advanced Traveler Information Systems	Deployment Timeframe:	Day 1.5	Best (minimum) Issue Score	1095

	Data/comm profile pairing	There are ambiguities as to how to (or if one should) couple the upper-layer standards defined in this solution with the indicated lower-layer standards.	Uncertain what off-the-shelf Internet mechanism is preferred to exchange this data	High
	Data/comm profile pairing	There are ambiguities as to how to (or if one should) couple the upper-layer standards defined in this solution with the indicated lower-layer standards.	Unusual combination of protocols	High
	Data/comm profile pairing	There are ambiguities as to how to (or if one should) couple the upper-layer standards defined in this solution with the indicated lower-layer standards.	While both DEN and mobile Internet are well defined, there is no an interoperability profile that defines how to pair the two together and address which port numbers to use and how to identify the center to which the information should be sent.	High
	Data/comm profile pairing	There are ambiguities as to how to (or if one should) couple the upper-layer standards defined in this solution with the indicated lower-layer standards.	While both IVI and mobile Internet are well defined, there is not an interoperability profile that defines how to pair the two together and address which port numbers to use.	High
	Data/comm profile pairing	There are ambiguities as to how to (or if one should) couple the upper-layer standards defined in this solution with the indicated lower-layer standards.	While TPEG2 and local broadcast wireless are well defined, there is not an interoperability profile that defines how to pair the two.	High

Source:	Traffic Management Center	Destination:	Transportation Information Center	Flow:	traffic demand management information

Flow Description:	It contains a representation of information that is to be output as part of the implementation of a demand management strategy. In addition to the information, the destination of the output (Drivers and/or Travellers) will also be specified.

Service Package:	Advanced Traveler Information Systems	Deployment Timeframe:	Day 1.5	Best (minimum) Issue Score	1095

Source:	Traffic Management Center	Destination:	Transportation Information Center	Flow:	traffic image meta data

Flow Description:	Meta data that describes traffic images. Traffic images (video) are in another flow.

Solution	US: TMDD - NTCIP Messaging	Solution Issue Score:	15

Issue	Issue Description	Assignment Notes	Severity
Security inadequate	The solution does not provide adequate communications security for the information triple, which potentially jeopardizes C-ITS operations.	Application-level authentication not provided	Medium
Security inadequate	The solution does not provide adequate communications security for the information triple, which potentially jeopardizes C-ITS operations.	It is unclear what security is provided with this link	Medium
Security inadequate	The solution does not provide adequate communications security for the information triple, which potentially jeopardizes C-ITS operations.	SIRI does not currently provide application level authentication.	Medium

Service Package:	Advanced Traveler Information Systems	Deployment Timeframe:	Day 1.5	Best (minimum) Issue Score	1095

Solution	DDS: TMDD - OMG DDS	Solution Issue Score:	480

Issue	Issue Description	Assignment Notes	Severity
Data/comm profile pairing	There are ambiguities as to how to (or if one should) couple the upper-layer standards defined in this solution with the indicated lower-layer standards.	The precise rules for how to provide intersection geometry over EU-ICIP has not been defined.	High
Data/comm profile pairing	There are ambiguities as to how to (or if one should) couple the upper-layer standards defined in this solution with the indicated lower-layer standards.	The rules for sending TPEG over DATEX messaging are not defined; the excahnge will need to include meta-data describing the rules for broadcasting the information to vehicles.	High
Data/comm profile pairing	There are ambiguities as to how to (or if one should) couple the upper-layer standards defined in this solution with the indicated lower-layer standards.	There are no rules defined for how to send ISO 14816 over NTCIP Messaging	High
Data/comm profile pairing	There are ambiguities as to how to (or if one should) couple the upper-layer standards defined in this solution with the indicated lower-layer standards.	these standards are not designed to work together, but they provide much of the technical details from which a solution can be created.	High
Data/comm profile pairing	There are ambiguities as to how to (or if one should) couple the upper-layer standards defined in this solution with the indicated lower-layer standards.	These standards are not intended to operate together, but they propvide most of the information necessary	High
Data/comm profile pairing	There are ambiguities as to how to (or if one should) couple the upper-layer standards defined in this solution with the indicated lower-layer standards.	TPEG2 is not designed to be transported over NTCIP Messaging services.	High
Data/comm profile pairing	There are ambiguities as to how to (or if one should) couple the upper-layer standards defined in this solution with the indicated lower-layer standards.	UBL is not typically paired with NTCIP messaging	High
Data/comm profile pairing	There are ambiguities as to how to (or if one should) couple the upper-layer standards defined in this solution with the indicated lower-layer standards.	Uncertain what off-the-shelf Internet mechanism is preferred to exchange this data	High
Data/comm profile pairing	There are ambiguities as to how to (or if one should) couple the upper-layer standards defined in this solution with the indicated lower-layer standards.	Unusual combination of protocols	High
Data/comm profile pairing	There are ambiguities as to how to (or if one should) couple the upper-layer standards defined in this solution with the indicated lower-layer standards.	While both DEN and mobile Internet are well defined, there is no an interoperability profile that defines how to pair the two together and address which port numbers to use and how to identify the center to which the information should be sent.	High
Data/comm profile pairing	There are ambiguities as to how to (or if one should) couple the upper-layer standards defined in this solution with the indicated lower-layer standards.		High
Data/comm profile pairing	There are ambiguities as to how to (or if one should) couple the upper-layer standards defined in this solution with the indicated lower-layer standards.	A port number has not been assigned to this message set.	High
Data/comm profile pairing	There are ambiguities as to how to (or if one should) couple the upper-layer standards defined in this solution with the indicated lower-layer standards.	It is unclear what encoding rules should be used as well as what port number.	High
Data/comm profile pairing	There are ambiguities as to how to (or if one should) couple the upper-layer standards defined in this solution with the indicated lower-layer standards.	It is unclear what encoding rules should be used for ATIS over NTCIP messaging, or if this is the actual intent of the standards.	High
Data/comm profile pairing	There are ambiguities as to how to (or if one should) couple the upper-layer standards defined in this solution with the indicated lower-layer standards.	No port number has been assigned to these messages	High
Data/comm profile pairing	There are ambiguities as to how to (or if one should) couple the upper-layer standards defined in this solution with the indicated lower-layer standards.	Rules for implementing NTCIP exchanges over WAVE have not been defined. It is unclear whether the Roadside Equipment should handle the WAVE security and then translate to its local network or if the information flow should actually be directly to the ITS	High

	Data/comm profile pairing	There are ambiguities as to how to (or if one should) couple the upper-layer standards defined in this solution with the indicated lower-layer standards.	SAE J2735 was not designed to be implemented over DDS; interface details need to be defined.	High
	Data/comm profile pairing	There are ambiguities as to how to (or if one should) couple the upper-layer standards defined in this solution with the indicated lower-layer standards.	SAE J2735 was not designed to be implemented over SNMP messaging; interface details need to be defined.	High
	Data/comm profile pairing	There are ambiguities as to how to (or if one should) couple the upper-layer standards defined in this solution with the indicated lower-layer standards.	The dialogs, messages , and performance characteristics are not defined for this combination of flow-specific data over mobile internet.	High
	Data/comm profile pairing	There are ambiguities as to how to (or if one should) couple the upper-layer standards defined in this solution with the indicated lower-layer standards.	The Electric Charging Hot Spot Notification was designed for DSRC	High
	Data/comm profile pairing	There are ambiguities as to how to (or if one should) couple the upper-layer standards defined in this solution with the indicated lower-layer standards.	While both IVI and mobile Internet are well defined, there is not an interoperability profile that defines how to pair the two together and address which port numbers to use.	High
	Data/comm profile pairing	There are ambiguities as to how to (or if one should) couple the upper-layer standards defined in this solution with the indicated lower-layer standards.	While TPEG2 and local broadcast wireless are well defined, there is not an interoperability profile that defines how to pair the two.	High

Service Package:	Advanced Traveler Information Systems	Deployment Timeframe:	Day 1.5	Best (minimum) Issue Score	1095

Source:	Traffic Management Center	Destination:	Transportation Information Center	Flow:	traffic images

Flow Description:	High fidelity, real-time traffic images suitable for surveillance monitoring by the operator or for use in machine vision applications. This flow includes the images only. Meta data is that describes the images is contained in another flow.

Solution	US: TMDD - NTCIP Messaging	Solution Issue Score:	15

Issue	Issue Description	Assignment Notes	Severity
Security inadequate	The solution does not provide adequate communications security for the information triple, which potentially jeopardizes C-ITS operations.	Application-level authentication not provided	Medium
Security inadequate	The solution does not provide adequate communications security for the information triple, which potentially jeopardizes C-ITS operations.	It is unclear what security is provided with this link	Medium
Security inadequate	The solution does not provide adequate communications security for the information triple, which potentially jeopardizes C-ITS operations.	SIRI does not currently provide application level authentication.	Medium

Service Package:	Advanced Traveler Information Systems	Deployment Timeframe:	Day 1.5	Best (minimum) Issue Score	1095

Solution	DDS: TMDD - OMG DDS	Solution Issue Score:	480

Issue	Issue Description	Assignment Notes	Severity
Data/comm profile pairing	There are ambiguities as to how to (or if one should) couple the upper-layer standards defined in this solution with the indicated lower-layer standards.		High
Data/comm profile pairing	There are ambiguities as to how to (or if one should) couple the upper-layer standards defined in this solution with the indicated lower-layer standards.	A port number has not been assigned to this message set.	High
Data/comm profile pairing	There are ambiguities as to how to (or if one should) couple the upper-layer standards defined in this solution with the indicated lower-layer standards.	It is unclear what encoding rules should be used as well as what port number.	High
Data/comm profile pairing	There are ambiguities as to how to (or if one should) couple the upper-layer standards defined in this solution with the indicated lower-layer standards.	It is unclear what encoding rules should be used for ATIS over NTCIP messaging, or if this is the actual intent of the standards.	High
Data/comm profile pairing	There are ambiguities as to how to (or if one should) couple the upper-layer standards defined in this solution with the indicated lower-layer standards.	No port number has been assigned to these messages	High
Data/comm profile pairing	There are ambiguities as to how to (or if one should) couple the upper-layer standards defined in this solution with the indicated lower-layer standards.	Rules for implementing NTCIP exchanges over WAVE have not been defined. It is unclear whether the Roadside Equipment should handle the WAVE security and then translate to its local network or if the information flow should actually be directly to the ITS	High
Data/comm profile pairing	There are ambiguities as to how to (or if one should) couple the upper-layer standards defined in this solution with the indicated lower-layer standards.	SAE J2735 was not designed to be implemented over DDS; interface details need to be defined.	High
Data/comm profile pairing	There are ambiguities as to how to (or if one should) couple the upper-layer standards defined in this solution with the indicated lower-layer standards.	SAE J2735 was not designed to be implemented over SNMP messaging; interface details need to be defined.	High
Data/comm profile pairing	There are ambiguities as to how to (or if one should) couple the upper-layer standards defined in this solution with the indicated lower-layer standards.	The dialogs, messages , and performance characteristics are not defined for this combination of flow-specific data over mobile internet.	High
Data/comm profile pairing	There are ambiguities as to how to (or if one should) couple the upper-layer standards defined in this solution with the indicated lower-layer standards.	The Electric Charging Hot Spot Notification was designed for DSRC	High
Data/comm profile pairing	There are ambiguities as to how to (or if one should) couple the upper-layer standards defined in this solution with the indicated lower-layer standards.	The precise rules for how to provide intersection geometry over EU-ICIP has not been defined.	High
Data/comm profile pairing	There are ambiguities as to how to (or if one should) couple the upper-layer standards defined in this solution with the indicated lower-layer standards.	The rules for sending TPEG over DATEX messaging are not defined; the excahnge will need to include meta-data describing the rules for broadcasting the information to vehicles.	High
Data/comm profile pairing	There are ambiguities as to how to (or if one should) couple the upper-layer standards defined in this solution with the indicated lower-layer standards.	There are no rules defined for how to send ISO 14816 over NTCIP Messaging	High
Data/comm profile pairing	There are ambiguities as to how to (or if one should) couple the upper-layer standards defined in this solution with the indicated lower-layer standards.	these standards are not designed to work together, but they provide much of the technical details from which a solution can be created.	High
Data/comm profile pairing	There are ambiguities as to how to (or if one should) couple the upper-layer standards defined in this solution with the indicated lower-layer standards.	These standards are not intended to operate together, but they propvide most of the information necessary	High
Data/comm profile pairing	There are ambiguities as to how to (or if one should) couple the upper-layer standards defined in this solution with the indicated lower-layer standards.	TPEG2 is not designed to be transported over NTCIP Messaging services.	High
Data/comm profile pairing	There are ambiguities as to how to (or if one should) couple the upper-layer standards defined in this solution with the indicated lower-layer standards.	UBL is not typically paired with NTCIP messaging	High

Service Package:	Advanced Traveler Information Systems	Deployment Timeframe:	Day 1.5	Best (minimum) Issue Score	1095

	Data/comm profile pairing	There are ambiguities as to how to (or if one should) couple the upper-layer standards defined in this solution with the indicated lower-layer standards.	Uncertain what off-the-shelf Internet mechanism is preferred to exchange this data	High
	Data/comm profile pairing	There are ambiguities as to how to (or if one should) couple the upper-layer standards defined in this solution with the indicated lower-layer standards.	Unusual combination of protocols	High
	Data/comm profile pairing	There are ambiguities as to how to (or if one should) couple the upper-layer standards defined in this solution with the indicated lower-layer standards.	While both DEN and mobile Internet are well defined, there is no an interoperability profile that defines how to pair the two together and address which port numbers to use and how to identify the center to which the information should be sent.	High
	Data/comm profile pairing	There are ambiguities as to how to (or if one should) couple the upper-layer standards defined in this solution with the indicated lower-layer standards.	While both IVI and mobile Internet are well defined, there is not an interoperability profile that defines how to pair the two together and address which port numbers to use.	High
	Data/comm profile pairing	There are ambiguities as to how to (or if one should) couple the upper-layer standards defined in this solution with the indicated lower-layer standards.	While TPEG2 and local broadcast wireless are well defined, there is not an interoperability profile that defines how to pair the two.	High

Source:	Traffic Management Center	Destination:	Vehicle OBE	Flow:	traffic demand management information

Flow Description:	It contains a representation of information that is to be output as part of the implementation of a demand management strategy. In addition to the information, the destination of the output (Drivers and/or Travellers) will also be specified.

Service Package:	Advanced Traveler Information Systems	Deployment Timeframe:	Day 1.5	Best (minimum) Issue Score	1095

Source:	Traffic Management Center	Destination:	Wide Area Information Disseminator	Flow:	traffic information for media
Flow Description:	Report of traffic conditions including traffic incident reports and traffic images for public dissemination. The reports may also include information on diversions and alternate routes, closures, and special traffic restrictions in effect.				

Service Package:	Advanced Traveler Information Systems	Deployment Timeframe:	Day 1.5	Best (minimum) Issue Score	1095

Source:	Transit Management Center	Destination:	Transportation Information Center	Flow:	transit and fare schedules
Flow Description:	Transit service information including routes, schedules, and fare information. This also includes on-demand service information.				

Solution	US: TCIP - NTCIP Messaging	Solution Issue Score:	15

Issue	Issue Description	Assignment Notes	Severity
Security inadequate	The solution does not provide adequate communications security for the information triple, which potentially jeopardizes C-ITS operations.	Application-level authentication not provided	Medium
Security inadequate	The solution does not provide adequate communications security for the information triple, which potentially jeopardizes C-ITS operations.	It is unclear what security is provided with this link	Medium
Security inadequate	The solution does not provide adequate communications security for the information triple, which potentially jeopardizes C-ITS operations.	SIRI does not currently provide application level authentication.	Medium

Service Package:	Advanced Traveler Information Systems	Deployment Timeframe:	Day 1.5	Best (minimum) Issue Score	1095

Solution	DDS: TCIP - OMG DDS	Solution Issue Score:	480

Issue	Issue Description	Assignment Notes	Severity
Data/comm profile pairing	There are ambiguities as to how to (or if one should) couple the upper-layer standards defined in this solution with the indicated lower-layer standards.		High
Data/comm profile pairing	There are ambiguities as to how to (or if one should) couple the upper-layer standards defined in this solution with the indicated lower-layer standards.	A port number has not been assigned to this message set.	High
Data/comm profile pairing	There are ambiguities as to how to (or if one should) couple the upper-layer standards defined in this solution with the indicated lower-layer standards.	It is unclear what encoding rules should be used as well as what port number.	High
Data/comm profile pairing	There are ambiguities as to how to (or if one should) couple the upper-layer standards defined in this solution with the indicated lower-layer standards.	It is unclear what encoding rules should be used for ATIS over NTCIP messaging, or if this is the actual intent of the standards.	High
Data/comm profile pairing	There are ambiguities as to how to (or if one should) couple the upper-layer standards defined in this solution with the indicated lower-layer standards.	No port number has been assigned to these messages	High
Data/comm profile pairing	There are ambiguities as to how to (or if one should) couple the upper-layer standards defined in this solution with the indicated lower-layer standards.	Rules for implementing NTCIP exchanges over WAVE have not been defined. It is unclear whether the Roadside Equipment should handle the WAVE security and then translate to its local network or if the information flow should actually be directly to the ITS	High
Data/comm profile pairing	There are ambiguities as to how to (or if one should) couple the upper-layer standards defined in this solution with the indicated lower-layer standards.	SAE J2735 was not designed to be implemented over DDS; interface details need to be defined.	High
Data/comm profile pairing	There are ambiguities as to how to (or if one should) couple the upper-layer standards defined in this solution with the indicated lower-layer standards.	SAE J2735 was not designed to be implemented over SNMP messaging; interface details need to be defined.	High
Data/comm profile pairing	There are ambiguities as to how to (or if one should) couple the upper-layer standards defined in this solution with the indicated lower-layer standards.	The dialogs, messages , and performance characteristics are not defined for this combination of flow-specific data over mobile internet.	High
Data/comm profile pairing	There are ambiguities as to how to (or if one should) couple the upper-layer standards defined in this solution with the indicated lower-layer standards.	The Electric Charging Hot Spot Notification was designed for DSRC	High
Data/comm profile pairing	There are ambiguities as to how to (or if one should) couple the upper-layer standards defined in this solution with the indicated lower-layer standards.	The precise rules for how to provide intersection geometry over EU-ICIP has not been defined.	High
Data/comm profile pairing	There are ambiguities as to how to (or if one should) couple the upper-layer standards defined in this solution with the indicated lower-layer standards.	The rules for sending TPEG over DATEX messaging are not defined; the excahnge will need to include meta-data describing the rules for broadcasting the information to vehicles.	High
Data/comm profile pairing	There are ambiguities as to how to (or if one should) couple the upper-layer standards defined in this solution with the indicated lower-layer standards.	There are no rules defined for how to send ISO 14816 over NTCIP Messaging	High
Data/comm profile pairing	There are ambiguities as to how to (or if one should) couple the upper-layer standards defined in this solution with the indicated lower-layer standards.	these standards are not designed to work together, but they provide much of the technical details from which a solution can be created.	High
Data/comm profile pairing	There are ambiguities as to how to (or if one should) couple the upper-layer standards defined in this solution with the indicated lower-layer standards.	These standards are not intended to operate together, but they propvide most of the information necessary	High
Data/comm profile pairing	There are ambiguities as to how to (or if one should) couple the upper-layer standards defined in this solution with the indicated lower-layer standards.	TPEG2 is not designed to be transported over NTCIP Messaging services.	High
Data/comm profile pairing	There are ambiguities as to how to (or if one should) couple the upper-layer standards defined in this solution with the indicated lower-layer standards.	UBL is not typically paired with NTCIP messaging	High

	Data/comm profile pairing	There are ambiguities as to how to (or if one should) couple the upper-layer standards defined in this solution with the indicated lower-layer standards.	Uncertain what off-the-shelf Internet mechanism is preferred to exchange this data	High
	Data/comm profile pairing	There are ambiguities as to how to (or if one should) couple the upper-layer standards defined in this solution with the indicated lower-layer standards.	Unusual combination of protocols	High
	Data/comm profile pairing	There are ambiguities as to how to (or if one should) couple the upper-layer standards defined in this solution with the indicated lower-layer standards.	While both DEN and mobile Internet are well defined, there is no an interoperability profile that defines how to pair the two together and address which port numbers to use and how to identify the center to which the information should be sent.	High
	Data/comm profile pairing	There are ambiguities as to how to (or if one should) couple the upper-layer standards defined in this solution with the indicated lower-layer standards.	While both IVI and mobile Internet are well defined, there is not an interoperability profile that defines how to pair the two together and address which port numbers to use.	High
	Data/comm profile pairing	There are ambiguities as to how to (or if one should) couple the upper-layer standards defined in this solution with the indicated lower-layer standards.	While TPEG2 and local broadcast wireless are well defined, there is not an interoperability profile that defines how to pair the two.	High

Service Package:	Advanced Traveler Information Systems	Deployment Timeframe:	Day 1.5	Best (minimum) Issue Score	1095

Source:	Transit Management Center	Destination:	Transportation Information Center	Flow:	transit schedule adherence information

Flow Description:	Dynamic transit schedule adherence and transit vehicle location information.

Solution	US: TCIP - NTCIP Messaging	Solution Issue Score:	15

Issue	Issue Description	Assignment Notes	Severity
Security inadequate	The solution does not provide adequate communications security for the information triple, which potentially jeopardizes C-ITS operations.	Application-level authentication not provided	Medium
Security inadequate	The solution does not provide adequate communications security for the information triple, which potentially jeopardizes C-ITS operations.	It is unclear what security is provided with this link	Medium
Security inadequate	The solution does not provide adequate communications security for the information triple, which potentially jeopardizes C-ITS operations.	SIRI does not currently provide application level authentication.	Medium

Service Package:	Advanced Traveler Information Systems	Deployment Timeframe:	Day 1.5	Best (minimum) Issue Score	1095

Solution	DDS: TCIP - OMG DDS	Solution Issue Score:	480

Issue	Issue Description	Assignment Notes	Severity
Data/comm profile pairing	There are ambiguities as to how to (or if one should) couple the upper-layer standards defined in this solution with the indicated lower-layer standards.	The rules for sending TPEG over DATEX messaging are not defined; the excahnge will need to include meta-data describing the rules for broadcasting the information to vehicles.	High
Data/comm profile pairing	There are ambiguities as to how to (or if one should) couple the upper-layer standards defined in this solution with the indicated lower-layer standards.	There are no rules defined for how to send ISO 14816 over NTCIP Messaging	High
Data/comm profile pairing	There are ambiguities as to how to (or if one should) couple the upper-layer standards defined in this solution with the indicated lower-layer standards.	these standards are not designed to work together, but they provide much of the technical details from which a solution can be created.	High
Data/comm profile pairing	There are ambiguities as to how to (or if one should) couple the upper-layer standards defined in this solution with the indicated lower-layer standards.	These standards are not intended to operate together, but they propvide most of the information necessary	High
Data/comm profile pairing	There are ambiguities as to how to (or if one should) couple the upper-layer standards defined in this solution with the indicated lower-layer standards.	TPEG2 is not designed to be transported over NTCIP Messaging services.	High
Data/comm profile pairing	There are ambiguities as to how to (or if one should) couple the upper-layer standards defined in this solution with the indicated lower-layer standards.	UBL is not typically paired with NTCIP messaging	High
Data/comm profile pairing	There are ambiguities as to how to (or if one should) couple the upper-layer standards defined in this solution with the indicated lower-layer standards.	Uncertain what off-the-shelf Internet mechanism is preferred to exchange this data	High
Data/comm profile pairing	There are ambiguities as to how to (or if one should) couple the upper-layer standards defined in this solution with the indicated lower-layer standards.	Unusual combination of protocols	High
Data/comm profile pairing	There are ambiguities as to how to (or if one should) couple the upper-layer standards defined in this solution with the indicated lower-layer standards.	While both DEN and mobile Internet are well defined, there is no an interoperability profile that defines how to pair the two together and address which port numbers to use and how to identify the center to which the information should be sent.	High
Data/comm profile pairing	There are ambiguities as to how to (or if one should) couple the upper-layer standards defined in this solution with the indicated lower-layer standards.		High
Data/comm profile pairing	There are ambiguities as to how to (or if one should) couple the upper-layer standards defined in this solution with the indicated lower-layer standards.	A port number has not been assigned to this message set.	High
Data/comm profile pairing	There are ambiguities as to how to (or if one should) couple the upper-layer standards defined in this solution with the indicated lower-layer standards.	It is unclear what encoding rules should be used as well as what port number.	High
Data/comm profile pairing	There are ambiguities as to how to (or if one should) couple the upper-layer standards defined in this solution with the indicated lower-layer standards.	It is unclear what encoding rules should be used for ATIS over NTCIP messaging, or if this is the actual intent of the standards.	High
Data/comm profile pairing	There are ambiguities as to how to (or if one should) couple the upper-layer standards defined in this solution with the indicated lower-layer standards.	No port number has been assigned to these messages	High
Data/comm profile pairing	There are ambiguities as to how to (or if one should) couple the upper-layer standards defined in this solution with the indicated lower-layer standards.	Rules for implementing NTCIP exchanges over WAVE have not been defined. It is unclear whether the Roadside Equipment should handle the WAVE security and then translate to its local network or if the information flow should actually be directly to the ITS	High
Data/comm profile pairing	There are ambiguities as to how to (or if one should) couple the upper-layer standards defined in this solution with the indicated lower-layer standards.	SAE J2735 was not designed to be implemented over DDS; interface details need to be defined.	High

Service Package:	Advanced Traveler Information Systems	Deployment Timeframe:	Day 1.5	Best (minimum) Issue Score	1095

Data/comm profile pairing	There are ambiguities as to how to (or if one should) couple the upper-layer standards defined in this solution with the indicated lower-layer standards.	SAE J2735 was not designed to be implemented over SNMP messaging; interface details need to be defined.	High
Data/comm profile pairing	There are ambiguities as to how to (or if one should) couple the upper-layer standards defined in this solution with the indicated lower-layer standards.	The dialogs, messages , and performance characteristics are not defined for this combination of flow-specific data over mobile internet.	High
Data/comm profile pairing	There are ambiguities as to how to (or if one should) couple the upper-layer standards defined in this solution with the indicated lower-layer standards.	The Electric Charging Hot Spot Notification was designed for DSRC	High
Data/comm profile pairing	There are ambiguities as to how to (or if one should) couple the upper-layer standards defined in this solution with the indicated lower-layer standards.	The precise rules for how to provide intersection geometry over EU-ICIP has not been defined.	High
Data/comm profile pairing	There are ambiguities as to how to (or if one should) couple the upper-layer standards defined in this solution with the indicated lower-layer standards.	While both IVI and mobile Internet are well defined, there is not an interoperability profile that defines how to pair the two together and address which port numbers to use.	High
Data/comm profile pairing	There are ambiguities as to how to (or if one should) couple the upper-layer standards defined in this solution with the indicated lower-layer standards.	While TPEG2 and local broadcast wireless are well defined, there is not an interoperability profile that defines how to pair the two.	High

Source:	Transportation Information Center	Destination:	Connected Vehicle Roadside Equipment	Flow:	traveler information application info

Flow Description:	Traveler information and associated parameters, filters, and thresholds that control the RSE's distribution of the traveler information to passing vehicles. This flow also supports remote control of the application so the application can be taken offline

Service Package:	Advanced Traveler Information Systems	Deployment Timeframe:	Day 1.5	Best (minimum) Issue Score	1095

Source:	Transportation Information Center	Destination:	Financial Center	Flow:	payment request
Flow Description:	Request for payment from financial institution or related financial service requests (e.g., balance inquiry)				

Service Package:	Advanced Traveler Information Systems	Deployment Timeframe:	Day 1.5	Best (minimum) Issue Score	1095

Source:	Transportation Information Center	Destination:	Fleet and Freight Management Center	Flow:	incident information

Flow Description:	Notification of existence of incident and expected severity, location, time and nature of incident. As additional information is gathered and the incident evolves, updated incident information is provided. Incidents include any event that impacts transp

Solution	US: TMDD - NTCIP Messaging	Solution Issue Score:	15

Issue	Issue Description	Assignment Notes	Severity
Security inadequate	The solution does not provide adequate communications security for the information triple, which potentially jeopardizes C-ITS operations.	Application-level authentication not provided	Medium
Security inadequate	The solution does not provide adequate communications security for the information triple, which potentially jeopardizes C-ITS operations.	It is unclear what security is provided with this link	Medium
Security inadequate	The solution does not provide adequate communications security for the information triple, which potentially jeopardizes C-ITS operations.	SIRI does not currently provide application level authentication.	Medium

Service Package:	Advanced Traveler Information Systems	Deployment Timeframe:	Day 1.5	Best (minimum) Issue Score	1095

Solution	DDS: TMDD - OMG DDS	Solution Issue Score:	480

Issue	Issue Description	Assignment Notes	Severity
Data/comm profile pairing	There are ambiguities as to how to (or if one should) couple the upper-layer standards defined in this solution with the indicated lower-layer standards.	These standards are not intended to operate together, but they propvide most of the information necessary	High
Data/comm profile pairing	There are ambiguities as to how to (or if one should) couple the upper-layer standards defined in this solution with the indicated lower-layer standards.	TPEG2 is not designed to be transported over NTCIP Messaging services.	High
Data/comm profile pairing	There are ambiguities as to how to (or if one should) couple the upper-layer standards defined in this solution with the indicated lower-layer standards.	UBL is not typically paired with NTCIP messaging	High
Data/comm profile pairing	There are ambiguities as to how to (or if one should) couple the upper-layer standards defined in this solution with the indicated lower-layer standards.	Uncertain what off-the-shelf Internet mechanism is preferred to exchange this data	High
Data/comm profile pairing	There are ambiguities as to how to (or if one should) couple the upper-layer standards defined in this solution with the indicated lower-layer standards.	Unusual combination of protocols	High
Data/comm profile pairing	There are ambiguities as to how to (or if one should) couple the upper-layer standards defined in this solution with the indicated lower-layer standards.	While both DEN and mobile Internet are well defined, there is no an interoperability profile that defines how to pair the two together and address which port numbers to use and how to identify the center to which the information should be sent.	High
Data/comm profile pairing	There are ambiguities as to how to (or if one should) couple the upper-layer standards defined in this solution with the indicated lower-layer standards.	While both IVI and mobile Internet are well defined, there is not an interoperability profile that defines how to pair the two together and address which port numbers to use.	High
Data/comm profile pairing	There are ambiguities as to how to (or if one should) couple the upper-layer standards defined in this solution with the indicated lower-layer standards.	While TPEG2 and local broadcast wireless are well defined, there is not an interoperability profile that defines how to pair the two.	High
Data/comm profile pairing	There are ambiguities as to how to (or if one should) couple the upper-layer standards defined in this solution with the indicated lower-layer standards.		High
Data/comm profile pairing	There are ambiguities as to how to (or if one should) couple the upper-layer standards defined in this solution with the indicated lower-layer standards.	A port number has not been assigned to this message set.	High
Data/comm profile pairing	There are ambiguities as to how to (or if one should) couple the upper-layer standards defined in this solution with the indicated lower-layer standards.	It is unclear what encoding rules should be used as well as what port number.	High
Data/comm profile pairing	There are ambiguities as to how to (or if one should) couple the upper-layer standards defined in this solution with the indicated lower-layer standards.	It is unclear what encoding rules should be used for ATIS over NTCIP messaging, or if this is the actual intent of the standards.	High
Data/comm profile pairing	There are ambiguities as to how to (or if one should) couple the upper-layer standards defined in this solution with the indicated lower-layer standards.	No port number has been assigned to these messages	High
Data/comm profile pairing	There are ambiguities as to how to (or if one should) couple the upper-layer standards defined in this solution with the indicated lower-layer standards.	Rules for implementing NTCIP exchanges over WAVE have not been defined. It is unclear whether the Roadside Equipment should handle the WAVE security and then translate to its local network or if the information flow should actually be directly to the ITS	High
Data/comm profile pairing	There are ambiguities as to how to (or if one should) couple the upper-layer standards defined in this solution with the indicated lower-layer standards.	SAE J2735 was not designed to be implemented over DDS; interface details need to be defined.	High
Data/comm profile pairing	There are ambiguities as to how to (or if one should) couple the upper-layer standards defined in this solution with the indicated lower-layer standards.	SAE J2735 was not designed to be implemented over SNMP messaging; interface details need to be defined.	High

Service Package:	Advanced Traveler Information Systems	Deployment Timeframe:	Day 1.5	Best (minimum) Issue Score	1095

	Data/comm profile pairing	There are ambiguities as to how to (or if one should) couple the upper-layer standards defined in this solution with the indicated lower-layer standards.	The dialogs, messages , and performance characteristics are not defined for this combination of flow-specific data over mobile internet.	High
	Data/comm profile pairing	There are ambiguities as to how to (or if one should) couple the upper-layer standards defined in this solution with the indicated lower-layer standards.	The Electric Charging Hot Spot Notification was designed for DSRC	High
	Data/comm profile pairing	There are ambiguities as to how to (or if one should) couple the upper-layer standards defined in this solution with the indicated lower-layer standards.	The precise rules for how to provide intersection geometry over EU-ICIP has not been defined.	High
	Data/comm profile pairing	There are ambiguities as to how to (or if one should) couple the upper-layer standards defined in this solution with the indicated lower-layer standards.	The rules for sending TPEG over DATEX messaging are not defined; the excahnge will need to include meta-data describing the rules for broadcasting the information to vehicles.	High
	Data/comm profile pairing	There are ambiguities as to how to (or if one should) couple the upper-layer standards defined in this solution with the indicated lower-layer standards.	There are no rules defined for how to send ISO 14816 over NTCIP Messaging	High
	Data/comm profile pairing	There are ambiguities as to how to (or if one should) couple the upper-layer standards defined in this solution with the indicated lower-layer standards.	these standards are not designed to work together, but they provide much of the technical details from which a solution can be created.	High

Service Package:	Advanced Traveler Information Systems	Deployment Timeframe:	Day 1.5	Best (minimum) Issue Score	1095

Source:	Transportation Information Center	Destination:	Fleet and Freight Management Center	Flow:	road network conditions

Flow Description:	Current and forecasted traffic information, road and weather conditions, and other road network status. Either raw data, processed data, or some combination of both may be provided by this flow. Information on diversions and alternate routes, closures,

Solution	US: TMDD - NTCIP Messaging	Solution Issue Score:	15

Issue	Issue Description	Assignment Notes	Severity
Security inadequate	The solution does not provide adequate communications security for the information triple, which potentially jeopardizes C-ITS operations.	Application-level authentication not provided	Medium
Security inadequate	The solution does not provide adequate communications security for the information triple, which potentially jeopardizes C-ITS operations.	It is unclear what security is provided with this link	Medium
Security inadequate	The solution does not provide adequate communications security for the information triple, which potentially jeopardizes C-ITS operations.	SIRI does not currently provide application level authentication.	Medium

Service Package:	Advanced Traveler Information Systems	Deployment Timeframe:	Day 1.5	Best (minimum) Issue Score	1095

Solution	DDS: TMDD - OMG DDS	Solution Issue Score:	480

Issue	Issue Description	Assignment Notes	Severity
Data/comm profile pairing	There are ambiguities as to how to (or if one should) couple the upper-layer standards defined in this solution with the indicated lower-layer standards.		High
Data/comm profile pairing	There are ambiguities as to how to (or if one should) couple the upper-layer standards defined in this solution with the indicated lower-layer standards.	A port number has not been assigned to this message set.	High
Data/comm profile pairing	There are ambiguities as to how to (or if one should) couple the upper-layer standards defined in this solution with the indicated lower-layer standards.	It is unclear what encoding rules should be used as well as what port number.	High
Data/comm profile pairing	There are ambiguities as to how to (or if one should) couple the upper-layer standards defined in this solution with the indicated lower-layer standards.	It is unclear what encoding rules should be used for ATIS over NTCIP messaging, or if this is the actual intent of the standards.	High
Data/comm profile pairing	There are ambiguities as to how to (or if one should) couple the upper-layer standards defined in this solution with the indicated lower-layer standards.	No port number has been assigned to these messages	High
Data/comm profile pairing	There are ambiguities as to how to (or if one should) couple the upper-layer standards defined in this solution with the indicated lower-layer standards.	Rules for implementing NTCIP exchanges over WAVE have not been defined. It is unclear whether the Roadside Equipment should handle the WAVE security and then translate to its local network or if the information flow should actually be directly to the ITS	High
Data/comm profile pairing	There are ambiguities as to how to (or if one should) couple the upper-layer standards defined in this solution with the indicated lower-layer standards.	SAE J2735 was not designed to be implemented over DDS; interface details need to be defined.	High
Data/comm profile pairing	There are ambiguities as to how to (or if one should) couple the upper-layer standards defined in this solution with the indicated lower-layer standards.	SAE J2735 was not designed to be implemented over SNMP messaging; interface details need to be defined.	High
Data/comm profile pairing	There are ambiguities as to how to (or if one should) couple the upper-layer standards defined in this solution with the indicated lower-layer standards.	The dialogs, messages , and performance characteristics are not defined for this combination of flow-specific data over mobile internet.	High
Data/comm profile pairing	There are ambiguities as to how to (or if one should) couple the upper-layer standards defined in this solution with the indicated lower-layer standards.	The Electric Charging Hot Spot Notification was designed for DSRC	High
Data/comm profile pairing	There are ambiguities as to how to (or if one should) couple the upper-layer standards defined in this solution with the indicated lower-layer standards.	The precise rules for how to provide intersection geometry over EU-ICIP has not been defined.	High
Data/comm profile pairing	There are ambiguities as to how to (or if one should) couple the upper-layer standards defined in this solution with the indicated lower-layer standards.	The rules for sending TPEG over DATEX messaging are not defined; the excahnge will need to include meta-data describing the rules for broadcasting the information to vehicles.	High
Data/comm profile pairing	There are ambiguities as to how to (or if one should) couple the upper-layer standards defined in this solution with the indicated lower-layer standards.	There are no rules defined for how to send ISO 14816 over NTCIP Messaging	High
Data/comm profile pairing	There are ambiguities as to how to (or if one should) couple the upper-layer standards defined in this solution with the indicated lower-layer standards.	these standards are not designed to work together, but they provide much of the technical details from which a solution can be created.	High
Data/comm profile pairing	There are ambiguities as to how to (or if one should) couple the upper-layer standards defined in this solution with the indicated lower-layer standards.	These standards are not intended to operate together, but they propvide most of the information necessary	High
Data/comm profile pairing	There are ambiguities as to how to (or if one should) couple the upper-layer standards defined in this solution with the indicated lower-layer standards.	TPEG2 is not designed to be transported over NTCIP Messaging services.	High
Data/comm profile pairing	There are ambiguities as to how to (or if one should) couple the upper-layer standards defined in this solution with the indicated lower-layer standards.	UBL is not typically paired with NTCIP messaging	High

	Data/comm profile pairing	There are ambiguities as to how to (or if one should) couple the upper-layer standards defined in this solution with the indicated lower-layer standards.	Uncertain what off-the-shelf Internet mechanism is preferred to exchange this data	High
	Data/comm profile pairing	There are ambiguities as to how to (or if one should) couple the upper-layer standards defined in this solution with the indicated lower-layer standards.	Unusual combination of protocols	High
	Data/comm profile pairing	There are ambiguities as to how to (or if one should) couple the upper-layer standards defined in this solution with the indicated lower-layer standards.	While both DEN and mobile Internet are well defined, there is no an interoperability profile that defines how to pair the two together and address which port numbers to use and how to identify the center to which the information should be sent.	High
	Data/comm profile pairing	There are ambiguities as to how to (or if one should) couple the upper-layer standards defined in this solution with the indicated lower-layer standards.	While both IVI and mobile Internet are well defined, there is not an interoperability profile that defines how to pair the two together and address which port numbers to use.	High
	Data/comm profile pairing	There are ambiguities as to how to (or if one should) couple the upper-layer standards defined in this solution with the indicated lower-layer standards.	While TPEG2 and local broadcast wireless are well defined, there is not an interoperability profile that defines how to pair the two.	High

Service Package:	Advanced Traveler Information Systems	Deployment Timeframe:	Day 1.5	Best (minimum) Issue Score	1095

Source:	Transportation Information Center	Destination:	Fleet and Freight Management Center	Flow:	route plan

Flow Description:	Tailored route provided by ISP in response to a specific request.

Solution	US: ATIS - NTCIP Messaging	Solution Issue Score:	15

Issue	Issue Description	Assignment Notes	Severity
Security inadequate	The solution does not provide adequate communications security for the information triple, which potentially jeopardizes C-ITS operations.	Application-level authentication not provided	Medium
Security inadequate	The solution does not provide adequate communications security for the information triple, which potentially jeopardizes C-ITS operations.	It is unclear what security is provided with this link	Medium
Security inadequate	The solution does not provide adequate communications security for the information triple, which potentially jeopardizes C-ITS operations.	SIRI does not currently provide application level authentication.	Medium

Service Package:	Advanced Traveler Information Systems	Deployment Timeframe:	Day 1.5	Best (minimum) Issue Score	1095

Solution	DDS: ATIS - OMG DDS	Solution Issue Score:	480

Issue	Issue Description	Assignment Notes	Severity
Data/comm profile pairing	There are ambiguities as to how to (or if one should) couple the upper-layer standards defined in this solution with the indicated lower-layer standards.		High
Data/comm profile pairing	There are ambiguities as to how to (or if one should) couple the upper-layer standards defined in this solution with the indicated lower-layer standards.	A port number has not been assigned to this message set.	High
Data/comm profile pairing	There are ambiguities as to how to (or if one should) couple the upper-layer standards defined in this solution with the indicated lower-layer standards.	It is unclear what encoding rules should be used as well as what port number.	High
Data/comm profile pairing	There are ambiguities as to how to (or if one should) couple the upper-layer standards defined in this solution with the indicated lower-layer standards.	It is unclear what encoding rules should be used for ATIS over NTCIP messaging, or if this is the actual intent of the standards.	High
Data/comm profile pairing	There are ambiguities as to how to (or if one should) couple the upper-layer standards defined in this solution with the indicated lower-layer standards.	No port number has been assigned to these messages	High
Data/comm profile pairing	There are ambiguities as to how to (or if one should) couple the upper-layer standards defined in this solution with the indicated lower-layer standards.	Rules for implementing NTCIP exchanges over WAVE have not been defined. It is unclear whether the Roadside Equipment should handle the WAVE security and then translate to its local network or if the information flow should actually be directly to the ITS	High
Data/comm profile pairing	There are ambiguities as to how to (or if one should) couple the upper-layer standards defined in this solution with the indicated lower-layer standards.	SAE J2735 was not designed to be implemented over DDS; interface details need to be defined.	High
Data/comm profile pairing	There are ambiguities as to how to (or if one should) couple the upper-layer standards defined in this solution with the indicated lower-layer standards.	SAE J2735 was not designed to be implemented over SNMP messaging; interface details need to be defined.	High
Data/comm profile pairing	There are ambiguities as to how to (or if one should) couple the upper-layer standards defined in this solution with the indicated lower-layer standards.	The dialogs, messages , and performance characteristics are not defined for this combination of flow-specific data over mobile internet.	High
Data/comm profile pairing	There are ambiguities as to how to (or if one should) couple the upper-layer standards defined in this solution with the indicated lower-layer standards.	The Electric Charging Hot Spot Notification was designed for DSRC	High
Data/comm profile pairing	There are ambiguities as to how to (or if one should) couple the upper-layer standards defined in this solution with the indicated lower-layer standards.	The precise rules for how to provide intersection geometry over EU-ICIP has not been defined.	High
Data/comm profile pairing	There are ambiguities as to how to (or if one should) couple the upper-layer standards defined in this solution with the indicated lower-layer standards.	The rules for sending TPEG over DATEX messaging are not defined; the excahnge will need to include meta-data describing the rules for broadcasting the information to vehicles.	High
Data/comm profile pairing	There are ambiguities as to how to (or if one should) couple the upper-layer standards defined in this solution with the indicated lower-layer standards.	There are no rules defined for how to send ISO 14816 over NTCIP Messaging	High
Data/comm profile pairing	There are ambiguities as to how to (or if one should) couple the upper-layer standards defined in this solution with the indicated lower-layer standards.	these standards are not designed to work together, but they provide much of the technical details from which a solution can be created.	High
Data/comm profile pairing	There are ambiguities as to how to (or if one should) couple the upper-layer standards defined in this solution with the indicated lower-layer standards.	These standards are not intended to operate together, but they propvide most of the information necessary	High
Data/comm profile pairing	There are ambiguities as to how to (or if one should) couple the upper-layer standards defined in this solution with the indicated lower-layer standards.	TPEG2 is not designed to be transported over NTCIP Messaging services.	High
Data/comm profile pairing	There are ambiguities as to how to (or if one should) couple the upper-layer standards defined in this solution with the indicated lower-layer standards.	UBL is not typically paired with NTCIP messaging	High

	Data/comm profile pairing	There are ambiguities as to how to (or if one should) couple the upper-layer standards defined in this solution with the indicated lower-layer standards.	Uncertain what off-the-shelf Internet mechanism is preferred to exchange this data	High
	Data/comm profile pairing	There are ambiguities as to how to (or if one should) couple the upper-layer standards defined in this solution with the indicated lower-layer standards.	Unusual combination of protocols	High
	Data/comm profile pairing	There are ambiguities as to how to (or if one should) couple the upper-layer standards defined in this solution with the indicated lower-layer standards.	While both DEN and mobile Internet are well defined, there is no an interoperability profile that defines how to pair the two together and address which port numbers to use and how to identify the center to which the information should be sent.	High
	Data/comm profile pairing	There are ambiguities as to how to (or if one should) couple the upper-layer standards defined in this solution with the indicated lower-layer standards.	While both IVI and mobile Internet are well defined, there is not an interoperability profile that defines how to pair the two together and address which port numbers to use.	High
	Data/comm profile pairing	There are ambiguities as to how to (or if one should) couple the upper-layer standards defined in this solution with the indicated lower-layer standards.	While TPEG2 and local broadcast wireless are well defined, there is not an interoperability profile that defines how to pair the two.	High

Service Package:	Advanced Traveler Information Systems	Deployment Timeframe:	Day 1.5	Best (minimum) Issue Score	1095

Source:	Transportation Information Center	Destination:	Media	Flow:	traffic information for media

Flow Description:	Report of traffic conditions including traffic incident reports and traffic images for public dissemination. The reports may also include information on diversions and alternate routes, closures, and special traffic restrictions in effect.

Solution	US: ATIS - NTCIP Messaging	Solution Issue Score:	15

Issue	Issue Description	Assignment Notes	Severity
Security inadequate	The solution does not provide adequate communications security for the information triple, which potentially jeopardizes C-ITS operations.	Application-level authentication not provided	Medium
Security inadequate	The solution does not provide adequate communications security for the information triple, which potentially jeopardizes C-ITS operations.	It is unclear what security is provided with this link	Medium
Security inadequate	The solution does not provide adequate communications security for the information triple, which potentially jeopardizes C-ITS operations.	SIRI does not currently provide application level authentication.	Medium

Service Package:	Advanced Traveler Information Systems	Deployment Timeframe:	Day 1.5	Best (minimum) Issue Score	1095

Solution	DDS: ATIS - OMG DDS	Solution Issue Score:	480

Issue	Issue Description	Assignment Notes	Severity
Data/comm profile pairing	There are ambiguities as to how to (or if one should) couple the upper-layer standards defined in this solution with the indicated lower-layer standards.		High
Data/comm profile pairing	There are ambiguities as to how to (or if one should) couple the upper-layer standards defined in this solution with the indicated lower-layer standards.	A port number has not been assigned to this message set.	High
Data/comm profile pairing	There are ambiguities as to how to (or if one should) couple the upper-layer standards defined in this solution with the indicated lower-layer standards.	It is unclear what encoding rules should be used as well as what port number.	High
Data/comm profile pairing	There are ambiguities as to how to (or if one should) couple the upper-layer standards defined in this solution with the indicated lower-layer standards.	It is unclear what encoding rules should be used for ATIS over NTCIP messaging, or if this is the actual intent of the standards.	High
Data/comm profile pairing	There are ambiguities as to how to (or if one should) couple the upper-layer standards defined in this solution with the indicated lower-layer standards.	No port number has been assigned to these messages	High
Data/comm profile pairing	There are ambiguities as to how to (or if one should) couple the upper-layer standards defined in this solution with the indicated lower-layer standards.	Rules for implementing NTCIP exchanges over WAVE have not been defined. It is unclear whether the Roadside Equipment should handle the WAVE security and then translate to its local network or if the information flow should actually be directly to the ITS	High
Data/comm profile pairing	There are ambiguities as to how to (or if one should) couple the upper-layer standards defined in this solution with the indicated lower-layer standards.	SAE J2735 was not designed to be implemented over DDS; interface details need to be defined.	High
Data/comm profile pairing	There are ambiguities as to how to (or if one should) couple the upper-layer standards defined in this solution with the indicated lower-layer standards.	SAE J2735 was not designed to be implemented over SNMP messaging; interface details need to be defined.	High
Data/comm profile pairing	There are ambiguities as to how to (or if one should) couple the upper-layer standards defined in this solution with the indicated lower-layer standards.	The dialogs, messages , and performance characteristics are not defined for this combination of flow-specific data over mobile internet.	High
Data/comm profile pairing	There are ambiguities as to how to (or if one should) couple the upper-layer standards defined in this solution with the indicated lower-layer standards.	The Electric Charging Hot Spot Notification was designed for DSRC	High
Data/comm profile pairing	There are ambiguities as to how to (or if one should) couple the upper-layer standards defined in this solution with the indicated lower-layer standards.	The precise rules for how to provide intersection geometry over EU-ICIP has not been defined.	High
Data/comm profile pairing	There are ambiguities as to how to (or if one should) couple the upper-layer standards defined in this solution with the indicated lower-layer standards.	The rules for sending TPEG over DATEX messaging are not defined; the excahnge will need to include meta-data describing the rules for broadcasting the information to vehicles.	High
Data/comm profile pairing	There are ambiguities as to how to (or if one should) couple the upper-layer standards defined in this solution with the indicated lower-layer standards.	There are no rules defined for how to send ISO 14816 over NTCIP Messaging	High
Data/comm profile pairing	There are ambiguities as to how to (or if one should) couple the upper-layer standards defined in this solution with the indicated lower-layer standards.	these standards are not designed to work together, but they provide much of the technical details from which a solution can be created.	High
Data/comm profile pairing	There are ambiguities as to how to (or if one should) couple the upper-layer standards defined in this solution with the indicated lower-layer standards.	These standards are not intended to operate together, but they propvide most of the information necessary	High
Data/comm profile pairing	There are ambiguities as to how to (or if one should) couple the upper-layer standards defined in this solution with the indicated lower-layer standards.	TPEG2 is not designed to be transported over NTCIP Messaging services.	High
Data/comm profile pairing	There are ambiguities as to how to (or if one should) couple the upper-layer standards defined in this solution with the indicated lower-layer standards.	UBL is not typically paired with NTCIP messaging	High

	Data/comm profile pairing	There are ambiguities as to how to (or if one should) couple the upper-layer standards defined in this solution with the indicated lower-layer standards.	Uncertain what off-the-shelf Internet mechanism is preferred to exchange this data	High
	Data/comm profile pairing	There are ambiguities as to how to (or if one should) couple the upper-layer standards defined in this solution with the indicated lower-layer standards.	Unusual combination of protocols	High
	Data/comm profile pairing	There are ambiguities as to how to (or if one should) couple the upper-layer standards defined in this solution with the indicated lower-layer standards.	While both DEN and mobile Internet are well defined, there is no an interoperability profile that defines how to pair the two together and address which port numbers to use and how to identify the center to which the information should be sent.	High
	Data/comm profile pairing	There are ambiguities as to how to (or if one should) couple the upper-layer standards defined in this solution with the indicated lower-layer standards.	While both IVI and mobile Internet are well defined, there is not an interoperability profile that defines how to pair the two together and address which port numbers to use.	High
	Data/comm profile pairing	There are ambiguities as to how to (or if one should) couple the upper-layer standards defined in this solution with the indicated lower-layer standards.	While TPEG2 and local broadcast wireless are well defined, there is not an interoperability profile that defines how to pair the two.	High

Service Package:	Advanced Traveler Information Systems	Deployment Timeframe:	Day 1.5	Best (minimum) Issue Score	1095

Source:	Transportation Information Center	Destination:	Media	Flow:	traveler information for media

Flow Description:	General traveler information regarding incidents, unusual traffic conditions, transit issues, or other advisory information that has been desensitized and provided to the media.

Solution	US: ATIS - NTCIP Messaging	Solution Issue Score:	15

Issue	Issue Description	Assignment Notes	Severity
Security inadequate	The solution does not provide adequate communications security for the information triple, which potentially jeopardizes C-ITS operations.	Application-level authentication not provided	Medium
Security inadequate	The solution does not provide adequate communications security for the information triple, which potentially jeopardizes C-ITS operations.	It is unclear what security is provided with this link	Medium
Security inadequate	The solution does not provide adequate communications security for the information triple, which potentially jeopardizes C-ITS operations.	SIRI does not currently provide application level authentication.	Medium

Service Package:	Advanced Traveler Information Systems	Deployment Timeframe:	Day 1.5	Best (minimum) Issue Score	1095

Solution	DDS: ATIS - OMG DDS	Solution Issue Score:	480

Issue	Issue Description	Assignment Notes	Severity
Data/comm profile pairing	There are ambiguities as to how to (or if one should) couple the upper-layer standards defined in this solution with the indicated lower-layer standards.		High
Data/comm profile pairing	There are ambiguities as to how to (or if one should) couple the upper-layer standards defined in this solution with the indicated lower-layer standards.	A port number has not been assigned to this message set.	High
Data/comm profile pairing	There are ambiguities as to how to (or if one should) couple the upper-layer standards defined in this solution with the indicated lower-layer standards.	It is unclear what encoding rules should be used as well as what port number.	High
Data/comm profile pairing	There are ambiguities as to how to (or if one should) couple the upper-layer standards defined in this solution with the indicated lower-layer standards.	It is unclear what encoding rules should be used for ATIS over NTCIP messaging, or if this is the actual intent of the standards.	High
Data/comm profile pairing	There are ambiguities as to how to (or if one should) couple the upper-layer standards defined in this solution with the indicated lower-layer standards.	No port number has been assigned to these messages	High
Data/comm profile pairing	There are ambiguities as to how to (or if one should) couple the upper-layer standards defined in this solution with the indicated lower-layer standards.	Rules for implementing NTCIP exchanges over WAVE have not been defined. It is unclear whether the Roadside Equipment should handle the WAVE security and then translate to its local network or if the information flow should actually be directly to the ITS	High
Data/comm profile pairing	There are ambiguities as to how to (or if one should) couple the upper-layer standards defined in this solution with the indicated lower-layer standards.	SAE J2735 was not designed to be implemented over DDS; interface details need to be defined.	High
Data/comm profile pairing	There are ambiguities as to how to (or if one should) couple the upper-layer standards defined in this solution with the indicated lower-layer standards.	SAE J2735 was not designed to be implemented over SNMP messaging; interface details need to be defined.	High
Data/comm profile pairing	There are ambiguities as to how to (or if one should) couple the upper-layer standards defined in this solution with the indicated lower-layer standards.	The dialogs, messages , and performance characteristics are not defined for this combination of flow-specific data over mobile internet.	High
Data/comm profile pairing	There are ambiguities as to how to (or if one should) couple the upper-layer standards defined in this solution with the indicated lower-layer standards.	The Electric Charging Hot Spot Notification was designed for DSRC	High
Data/comm profile pairing	There are ambiguities as to how to (or if one should) couple the upper-layer standards defined in this solution with the indicated lower-layer standards.	The precise rules for how to provide intersection geometry over EU-ICIP has not been defined.	High
Data/comm profile pairing	There are ambiguities as to how to (or if one should) couple the upper-layer standards defined in this solution with the indicated lower-layer standards.	The rules for sending TPEG over DATEX messaging are not defined; the excahnge will need to include meta-data describing the rules for broadcasting the information to vehicles.	High
Data/comm profile pairing	There are ambiguities as to how to (or if one should) couple the upper-layer standards defined in this solution with the indicated lower-layer standards.	There are no rules defined for how to send ISO 14816 over NTCIP Messaging	High
Data/comm profile pairing	There are ambiguities as to how to (or if one should) couple the upper-layer standards defined in this solution with the indicated lower-layer standards.	these standards are not designed to work together, but they provide much of the technical details from which a solution can be created.	High
Data/comm profile pairing	There are ambiguities as to how to (or if one should) couple the upper-layer standards defined in this solution with the indicated lower-layer standards.	These standards are not intended to operate together, but they propvide most of the information necessary	High
Data/comm profile pairing	There are ambiguities as to how to (or if one should) couple the upper-layer standards defined in this solution with the indicated lower-layer standards.	TPEG2 is not designed to be transported over NTCIP Messaging services.	High
Data/comm profile pairing	There are ambiguities as to how to (or if one should) couple the upper-layer standards defined in this solution with the indicated lower-layer standards.	UBL is not typically paired with NTCIP messaging	High

	Data/comm profile pairing	There are ambiguities as to how to (or if one should) couple the upper-layer standards defined in this solution with the indicated lower-layer standards.	Uncertain what off-the-shelf Internet mechanism is preferred to exchange this data	High
	Data/comm profile pairing	There are ambiguities as to how to (or if one should) couple the upper-layer standards defined in this solution with the indicated lower-layer standards.	Unusual combination of protocols	High
	Data/comm profile pairing	There are ambiguities as to how to (or if one should) couple the upper-layer standards defined in this solution with the indicated lower-layer standards.	While both DEN and mobile Internet are well defined, there is no an interoperability profile that defines how to pair the two together and address which port numbers to use and how to identify the center to which the information should be sent.	High
	Data/comm profile pairing	There are ambiguities as to how to (or if one should) couple the upper-layer standards defined in this solution with the indicated lower-layer standards.	While both IVI and mobile Internet are well defined, there is not an interoperability profile that defines how to pair the two together and address which port numbers to use.	High
	Data/comm profile pairing	There are ambiguities as to how to (or if one should) couple the upper-layer standards defined in this solution with the indicated lower-layer standards.	While TPEG2 and local broadcast wireless are well defined, there is not an interoperability profile that defines how to pair the two.	High

Service Package:	Advanced Traveler Information Systems	Deployment Timeframe:	Day 1.5	Best (minimum) Issue Score	1095

Source:	Transportation Information Center	Destination:	Other Transportation Information Centers	Flow:	incident information

Flow Description:	Notification of existence of incident and expected severity, location, time and nature of incident. As additional information is gathered and the incident evolves, updated incident information is provided. Incidents include any event that impacts transp

Solution	US: TMDD - NTCIP Messaging	Solution Issue Score:	15

Issue	Issue Description	Assignment Notes	Severity
Security inadequate	The solution does not provide adequate communications security for the information triple, which potentially jeopardizes C-ITS operations.	Application-level authentication not provided	Medium
Security inadequate	The solution does not provide adequate communications security for the information triple, which potentially jeopardizes C-ITS operations.	It is unclear what security is provided with this link	Medium
Security inadequate	The solution does not provide adequate communications security for the information triple, which potentially jeopardizes C-ITS operations.	SIRI does not currently provide application level authentication.	Medium

Service Package:	Advanced Traveler Information Systems	Deployment Timeframe:	Day 1.5	Best (minimum) Issue Score	1095

Solution	DDS: TMDD - OMG DDS	Solution Issue Score:	480

Issue	Issue Description	Assignment Notes	Severity
Data/comm profile pairing	There are ambiguities as to how to (or if one should) couple the upper-layer standards defined in this solution with the indicated lower-layer standards.		High
Data/comm profile pairing	There are ambiguities as to how to (or if one should) couple the upper-layer standards defined in this solution with the indicated lower-layer standards.	A port number has not been assigned to this message set.	High
Data/comm profile pairing	There are ambiguities as to how to (or if one should) couple the upper-layer standards defined in this solution with the indicated lower-layer standards.	It is unclear what encoding rules should be used as well as what port number.	High
Data/comm profile pairing	There are ambiguities as to how to (or if one should) couple the upper-layer standards defined in this solution with the indicated lower-layer standards.	It is unclear what encoding rules should be used for ATIS over NTCIP messaging, or if this is the actual intent of the standards.	High
Data/comm profile pairing	There are ambiguities as to how to (or if one should) couple the upper-layer standards defined in this solution with the indicated lower-layer standards.	No port number has been assigned to these messages	High
Data/comm profile pairing	There are ambiguities as to how to (or if one should) couple the upper-layer standards defined in this solution with the indicated lower-layer standards.	Rules for implementing NTCIP exchanges over WAVE have not been defined. It is unclear whether the Roadside Equipment should handle the WAVE security and then translate to its local network or if the information flow should actually be directly to the ITS	High
Data/comm profile pairing	There are ambiguities as to how to (or if one should) couple the upper-layer standards defined in this solution with the indicated lower-layer standards.	SAE J2735 was not designed to be implemented over DDS; interface details need to be defined.	High
Data/comm profile pairing	There are ambiguities as to how to (or if one should) couple the upper-layer standards defined in this solution with the indicated lower-layer standards.	SAE J2735 was not designed to be implemented over SNMP messaging; interface details need to be defined.	High
Data/comm profile pairing	There are ambiguities as to how to (or if one should) couple the upper-layer standards defined in this solution with the indicated lower-layer standards.	The dialogs, messages , and performance characteristics are not defined for this combination of flow-specific data over mobile internet.	High
Data/comm profile pairing	There are ambiguities as to how to (or if one should) couple the upper-layer standards defined in this solution with the indicated lower-layer standards.	The Electric Charging Hot Spot Notification was designed for DSRC	High
Data/comm profile pairing	There are ambiguities as to how to (or if one should) couple the upper-layer standards defined in this solution with the indicated lower-layer standards.	The precise rules for how to provide intersection geometry over EU-ICIP has not been defined.	High
Data/comm profile pairing	There are ambiguities as to how to (or if one should) couple the upper-layer standards defined in this solution with the indicated lower-layer standards.	The rules for sending TPEG over DATEX messaging are not defined; the excahnge will need to include meta-data describing the rules for broadcasting the information to vehicles.	High
Data/comm profile pairing	There are ambiguities as to how to (or if one should) couple the upper-layer standards defined in this solution with the indicated lower-layer standards.	There are no rules defined for how to send ISO 14816 over NTCIP Messaging	High
Data/comm profile pairing	There are ambiguities as to how to (or if one should) couple the upper-layer standards defined in this solution with the indicated lower-layer standards.	these standards are not designed to work together, but they provide much of the technical details from which a solution can be created.	High
Data/comm profile pairing	There are ambiguities as to how to (or if one should) couple the upper-layer standards defined in this solution with the indicated lower-layer standards.	These standards are not intended to operate together, but they propvide most of the information necessary	High
Data/comm profile pairing	There are ambiguities as to how to (or if one should) couple the upper-layer standards defined in this solution with the indicated lower-layer standards.	TPEG2 is not designed to be transported over NTCIP Messaging services.	High
Data/comm profile pairing	There are ambiguities as to how to (or if one should) couple the upper-layer standards defined in this solution with the indicated lower-layer standards.	UBL is not typically paired with NTCIP messaging	High

	Data/comm profile pairing	There are ambiguities as to how to (or if one should) couple the upper-layer standards defined in this solution with the indicated lower-layer standards.	Uncertain what off-the-shelf Internet mechanism is preferred to exchange this data	High
	Data/comm profile pairing	There are ambiguities as to how to (or if one should) couple the upper-layer standards defined in this solution with the indicated lower-layer standards.	Unusual combination of protocols	High
	Data/comm profile pairing	There are ambiguities as to how to (or if one should) couple the upper-layer standards defined in this solution with the indicated lower-layer standards.	While both DEN and mobile Internet are well defined, there is no an interoperability profile that defines how to pair the two together and address which port numbers to use and how to identify the center to which the information should be sent.	High
	Data/comm profile pairing	There are ambiguities as to how to (or if one should) couple the upper-layer standards defined in this solution with the indicated lower-layer standards.	While both IVI and mobile Internet are well defined, there is not an interoperability profile that defines how to pair the two together and address which port numbers to use.	High
	Data/comm profile pairing	There are ambiguities as to how to (or if one should) couple the upper-layer standards defined in this solution with the indicated lower-layer standards.	While TPEG2 and local broadcast wireless are well defined, there is not an interoperability profile that defines how to pair the two.	High

Service Package:	Advanced Traveler Information Systems	Deployment Timeframe:	Day 1.5	Best (minimum) Issue Score	1095

Source:	Transportation Information Center	Destination:	Other Transportation Information Centers	Flow:	multimodal information

Flow Description:	Schedule information for alternate mode transportation providers such as train, ferry, air and bus.

Solution	US: ATIS - NTCIP Messaging	Solution Issue Score:	15

Issue	Issue Description	Assignment Notes	Severity
Security inadequate	The solution does not provide adequate communications security for the information triple, which potentially jeopardizes C-ITS operations.	Application-level authentication not provided	Medium
Security inadequate	The solution does not provide adequate communications security for the information triple, which potentially jeopardizes C-ITS operations.	It is unclear what security is provided with this link	Medium
Security inadequate	The solution does not provide adequate communications security for the information triple, which potentially jeopardizes C-ITS operations.	SIRI does not currently provide application level authentication.	Medium

Service Package:	Advanced Traveler Information Systems	Deployment Timeframe:	Day 1.5	Best (minimum) Issue Score	1095

Solution	DDS: ATIS - OMG DDS	Solution Issue Score:	480

Issue	Issue Description	Assignment Notes	Severity
Data/comm profile pairing	There are ambiguities as to how to (or if one should) couple the upper-layer standards defined in this solution with the indicated lower-layer standards.		High
Data/comm profile pairing	There are ambiguities as to how to (or if one should) couple the upper-layer standards defined in this solution with the indicated lower-layer standards.	A port number has not been assigned to this message set.	High
Data/comm profile pairing	There are ambiguities as to how to (or if one should) couple the upper-layer standards defined in this solution with the indicated lower-layer standards.	It is unclear what encoding rules should be used as well as what port number.	High
Data/comm profile pairing	There are ambiguities as to how to (or if one should) couple the upper-layer standards defined in this solution with the indicated lower-layer standards.	It is unclear what encoding rules should be used for ATIS over NTCIP messaging, or if this is the actual intent of the standards.	High
Data/comm profile pairing	There are ambiguities as to how to (or if one should) couple the upper-layer standards defined in this solution with the indicated lower-layer standards.	No port number has been assigned to these messages	High
Data/comm profile pairing	There are ambiguities as to how to (or if one should) couple the upper-layer standards defined in this solution with the indicated lower-layer standards.	Rules for implementing NTCIP exchanges over WAVE have not been defined. It is unclear whether the Roadside Equipment should handle the WAVE security and then translate to its local network or if the information flow should actually be directly to the ITS	High
Data/comm profile pairing	There are ambiguities as to how to (or if one should) couple the upper-layer standards defined in this solution with the indicated lower-layer standards.	SAE J2735 was not designed to be implemented over DDS; interface details need to be defined.	High
Data/comm profile pairing	There are ambiguities as to how to (or if one should) couple the upper-layer standards defined in this solution with the indicated lower-layer standards.	SAE J2735 was not designed to be implemented over SNMP messaging; interface details need to be defined.	High
Data/comm profile pairing	There are ambiguities as to how to (or if one should) couple the upper-layer standards defined in this solution with the indicated lower-layer standards.	The dialogs, messages , and performance characteristics are not defined for this combination of flow-specific data over mobile internet.	High
Data/comm profile pairing	There are ambiguities as to how to (or if one should) couple the upper-layer standards defined in this solution with the indicated lower-layer standards.	The Electric Charging Hot Spot Notification was designed for DSRC	High
Data/comm profile pairing	There are ambiguities as to how to (or if one should) couple the upper-layer standards defined in this solution with the indicated lower-layer standards.	The precise rules for how to provide intersection geometry over EU-ICIP has not been defined.	High
Data/comm profile pairing	There are ambiguities as to how to (or if one should) couple the upper-layer standards defined in this solution with the indicated lower-layer standards.	The rules for sending TPEG over DATEX messaging are not defined; the excahnge will need to include meta-data describing the rules for broadcasting the information to vehicles.	High
Data/comm profile pairing	There are ambiguities as to how to (or if one should) couple the upper-layer standards defined in this solution with the indicated lower-layer standards.	There are no rules defined for how to send ISO 14816 over NTCIP Messaging	High
Data/comm profile pairing	There are ambiguities as to how to (or if one should) couple the upper-layer standards defined in this solution with the indicated lower-layer standards.	these standards are not designed to work together, but they provide much of the technical details from which a solution can be created.	High
Data/comm profile pairing	There are ambiguities as to how to (or if one should) couple the upper-layer standards defined in this solution with the indicated lower-layer standards.	These standards are not intended to operate together, but they propvide most of the information necessary	High
Data/comm profile pairing	There are ambiguities as to how to (or if one should) couple the upper-layer standards defined in this solution with the indicated lower-layer standards.	TPEG2 is not designed to be transported over NTCIP Messaging services.	High
Data/comm profile pairing	There are ambiguities as to how to (or if one should) couple the upper-layer standards defined in this solution with the indicated lower-layer standards.	UBL is not typically paired with NTCIP messaging	High

	Data/comm profile pairing	There are ambiguities as to how to (or if one should) couple the upper-layer standards defined in this solution with the indicated lower-layer standards.	Uncertain what off-the-shelf Internet mechanism is preferred to exchange this data	High
	Data/comm profile pairing	There are ambiguities as to how to (or if one should) couple the upper-layer standards defined in this solution with the indicated lower-layer standards.	Unusual combination of protocols	High
	Data/comm profile pairing	There are ambiguities as to how to (or if one should) couple the upper-layer standards defined in this solution with the indicated lower-layer standards.	While both DEN and mobile Internet are well defined, there is no an interoperability profile that defines how to pair the two together and address which port numbers to use and how to identify the center to which the information should be sent.	High
	Data/comm profile pairing	There are ambiguities as to how to (or if one should) couple the upper-layer standards defined in this solution with the indicated lower-layer standards.	While both IVI and mobile Internet are well defined, there is not an interoperability profile that defines how to pair the two together and address which port numbers to use.	High
	Data/comm profile pairing	There are ambiguities as to how to (or if one should) couple the upper-layer standards defined in this solution with the indicated lower-layer standards.	While TPEG2 and local broadcast wireless are well defined, there is not an interoperability profile that defines how to pair the two.	High

Service Package:	Advanced Traveler Information Systems	Deployment Timeframe:	Day 1.5	Best (minimum) Issue Score	1095

Source:	Transportation Information Center	Destination:	Other Transportation Information Centers	Flow:	parking information

Flow Description:	General parking information and status, including current parking availability.

Solution	US: ATIS - NTCIP Messaging	Solution Issue Score:	15

Issue	Issue Description	Assignment Notes	Severity
Security inadequate	The solution does not provide adequate communications security for the information triple, which potentially jeopardizes C-ITS operations.	Application-level authentication not provided	Medium
Security inadequate	The solution does not provide adequate communications security for the information triple, which potentially jeopardizes C-ITS operations.	It is unclear what security is provided with this link	Medium
Security inadequate	The solution does not provide adequate communications security for the information triple, which potentially jeopardizes C-ITS operations.	SIRI does not currently provide application level authentication.	Medium

Service Package:	Advanced Traveler Information Systems	Deployment Timeframe:	Day 1.5	Best (minimum) Issue Score	1095

Solution	DDS: ATIS - OMG DDS	Solution Issue Score:	480

Issue	Issue Description	Assignment Notes	Severity
Data/comm profile pairing	There are ambiguities as to how to (or if one should) couple the upper-layer standards defined in this solution with the indicated lower-layer standards.		High
Data/comm profile pairing	There are ambiguities as to how to (or if one should) couple the upper-layer standards defined in this solution with the indicated lower-layer standards.	A port number has not been assigned to this message set.	High
Data/comm profile pairing	There are ambiguities as to how to (or if one should) couple the upper-layer standards defined in this solution with the indicated lower-layer standards.	It is unclear what encoding rules should be used as well as what port number.	High
Data/comm profile pairing	There are ambiguities as to how to (or if one should) couple the upper-layer standards defined in this solution with the indicated lower-layer standards.	It is unclear what encoding rules should be used for ATIS over NTCIP messaging, or if this is the actual intent of the standards.	High
Data/comm profile pairing	There are ambiguities as to how to (or if one should) couple the upper-layer standards defined in this solution with the indicated lower-layer standards.	No port number has been assigned to these messages	High
Data/comm profile pairing	There are ambiguities as to how to (or if one should) couple the upper-layer standards defined in this solution with the indicated lower-layer standards.	Rules for implementing NTCIP exchanges over WAVE have not been defined. It is unclear whether the Roadside Equipment should handle the WAVE security and then translate to its local network or if the information flow should actually be directly to the ITS	High
Data/comm profile pairing	There are ambiguities as to how to (or if one should) couple the upper-layer standards defined in this solution with the indicated lower-layer standards.	SAE J2735 was not designed to be implemented over DDS; interface details need to be defined.	High
Data/comm profile pairing	There are ambiguities as to how to (or if one should) couple the upper-layer standards defined in this solution with the indicated lower-layer standards.	SAE J2735 was not designed to be implemented over SNMP messaging; interface details need to be defined.	High
Data/comm profile pairing	There are ambiguities as to how to (or if one should) couple the upper-layer standards defined in this solution with the indicated lower-layer standards.	The dialogs, messages , and performance characteristics are not defined for this combination of flow-specific data over mobile internet.	High
Data/comm profile pairing	There are ambiguities as to how to (or if one should) couple the upper-layer standards defined in this solution with the indicated lower-layer standards.	The Electric Charging Hot Spot Notification was designed for DSRC	High
Data/comm profile pairing	There are ambiguities as to how to (or if one should) couple the upper-layer standards defined in this solution with the indicated lower-layer standards.	The precise rules for how to provide intersection geometry over EU-ICIP has not been defined.	High
Data/comm profile pairing	There are ambiguities as to how to (or if one should) couple the upper-layer standards defined in this solution with the indicated lower-layer standards.	The rules for sending TPEG over DATEX messaging are not defined; the excahnge will need to include meta-data describing the rules for broadcasting the information to vehicles.	High
Data/comm profile pairing	There are ambiguities as to how to (or if one should) couple the upper-layer standards defined in this solution with the indicated lower-layer standards.	There are no rules defined for how to send ISO 14816 over NTCIP Messaging	High
Data/comm profile pairing	There are ambiguities as to how to (or if one should) couple the upper-layer standards defined in this solution with the indicated lower-layer standards.	these standards are not designed to work together, but they provide much of the technical details from which a solution can be created.	High
Data/comm profile pairing	There are ambiguities as to how to (or if one should) couple the upper-layer standards defined in this solution with the indicated lower-layer standards.	These standards are not intended to operate together, but they propvide most of the information necessary	High
Data/comm profile pairing	There are ambiguities as to how to (or if one should) couple the upper-layer standards defined in this solution with the indicated lower-layer standards.	TPEG2 is not designed to be transported over NTCIP Messaging services.	High
Data/comm profile pairing	There are ambiguities as to how to (or if one should) couple the upper-layer standards defined in this solution with the indicated lower-layer standards.	UBL is not typically paired with NTCIP messaging	High

	Data/comm profile pairing	There are ambiguities as to how to (or if one should) couple the upper-layer standards defined in this solution with the indicated lower-layer standards.	Uncertain what off-the-shelf Internet mechanism is preferred to exchange this data	High
	Data/comm profile pairing	There are ambiguities as to how to (or if one should) couple the upper-layer standards defined in this solution with the indicated lower-layer standards.	Unusual combination of protocols	High
	Data/comm profile pairing	There are ambiguities as to how to (or if one should) couple the upper-layer standards defined in this solution with the indicated lower-layer standards.	While both DEN and mobile Internet are well defined, there is no an interoperability profile that defines how to pair the two together and address which port numbers to use and how to identify the center to which the information should be sent.	High
	Data/comm profile pairing	There are ambiguities as to how to (or if one should) couple the upper-layer standards defined in this solution with the indicated lower-layer standards.	While both IVI and mobile Internet are well defined, there is not an interoperability profile that defines how to pair the two together and address which port numbers to use.	High
	Data/comm profile pairing	There are ambiguities as to how to (or if one should) couple the upper-layer standards defined in this solution with the indicated lower-layer standards.	While TPEG2 and local broadcast wireless are well defined, there is not an interoperability profile that defines how to pair the two.	High

Service Package:	Advanced Traveler Information Systems	Deployment Timeframe:	Day 1.5	Best (minimum) Issue Score	1095

Source:	Transportation Information Center	Destination:	Other Transportation Information Centers	Flow:	road network conditions

Flow Description:	Current and forecasted traffic information, road and weather conditions, and other road network status. Either raw data, processed data, or some combination of both may be provided by this flow. Information on diversions and alternate routes, closures,

Solution	US: TMDD - NTCIP Messaging	Solution Issue Score:	15

Issue	Issue Description	Assignment Notes	Severity
Security inadequate	The solution does not provide adequate communications security for the information triple, which potentially jeopardizes C-ITS operations.	Application-level authentication not provided	Medium
Security inadequate	The solution does not provide adequate communications security for the information triple, which potentially jeopardizes C-ITS operations.	It is unclear what security is provided with this link	Medium
Security inadequate	The solution does not provide adequate communications security for the information triple, which potentially jeopardizes C-ITS operations.	SIRI does not currently provide application level authentication.	Medium

Service Package:	Advanced Traveler Information Systems	Deployment Timeframe:	Day 1.5	Best (minimum) Issue Score	1095

Solution	DDS: TMDD - OMG DDS	Solution Issue Score:	480

Issue	Issue Description	Assignment Notes	Severity
Data/comm profile pairing	There are ambiguities as to how to (or if one should) couple the upper-layer standards defined in this solution with the indicated lower-layer standards.		High
Data/comm profile pairing	There are ambiguities as to how to (or if one should) couple the upper-layer standards defined in this solution with the indicated lower-layer standards.	A port number has not been assigned to this message set.	High
Data/comm profile pairing	There are ambiguities as to how to (or if one should) couple the upper-layer standards defined in this solution with the indicated lower-layer standards.	It is unclear what encoding rules should be used as well as what port number.	High
Data/comm profile pairing	There are ambiguities as to how to (or if one should) couple the upper-layer standards defined in this solution with the indicated lower-layer standards.	It is unclear what encoding rules should be used for ATIS over NTCIP messaging, or if this is the actual intent of the standards.	High
Data/comm profile pairing	There are ambiguities as to how to (or if one should) couple the upper-layer standards defined in this solution with the indicated lower-layer standards.	No port number has been assigned to these messages	High
Data/comm profile pairing	There are ambiguities as to how to (or if one should) couple the upper-layer standards defined in this solution with the indicated lower-layer standards.	Rules for implementing NTCIP exchanges over WAVE have not been defined. It is unclear whether the Roadside Equipment should handle the WAVE security and then translate to its local network or if the information flow should actually be directly to the ITS	High
Data/comm profile pairing	There are ambiguities as to how to (or if one should) couple the upper-layer standards defined in this solution with the indicated lower-layer standards.	SAE J2735 was not designed to be implemented over DDS; interface details need to be defined.	High
Data/comm profile pairing	There are ambiguities as to how to (or if one should) couple the upper-layer standards defined in this solution with the indicated lower-layer standards.	SAE J2735 was not designed to be implemented over SNMP messaging; interface details need to be defined.	High
Data/comm profile pairing	There are ambiguities as to how to (or if one should) couple the upper-layer standards defined in this solution with the indicated lower-layer standards.	The dialogs, messages , and performance characteristics are not defined for this combination of flow-specific data over mobile internet.	High
Data/comm profile pairing	There are ambiguities as to how to (or if one should) couple the upper-layer standards defined in this solution with the indicated lower-layer standards.	The Electric Charging Hot Spot Notification was designed for DSRC	High
Data/comm profile pairing	There are ambiguities as to how to (or if one should) couple the upper-layer standards defined in this solution with the indicated lower-layer standards.	The precise rules for how to provide intersection geometry over EU-ICIP has not been defined.	High
Data/comm profile pairing	There are ambiguities as to how to (or if one should) couple the upper-layer standards defined in this solution with the indicated lower-layer standards.	The rules for sending TPEG over DATEX messaging are not defined; the excahnge will need to include meta-data describing the rules for broadcasting the information to vehicles.	High
Data/comm profile pairing	There are ambiguities as to how to (or if one should) couple the upper-layer standards defined in this solution with the indicated lower-layer standards.	There are no rules defined for how to send ISO 14816 over NTCIP Messaging	High
Data/comm profile pairing	There are ambiguities as to how to (or if one should) couple the upper-layer standards defined in this solution with the indicated lower-layer standards.	these standards are not designed to work together, but they provide much of the technical details from which a solution can be created.	High
Data/comm profile pairing	There are ambiguities as to how to (or if one should) couple the upper-layer standards defined in this solution with the indicated lower-layer standards.	These standards are not intended to operate together, but they propvide most of the information necessary	High
Data/comm profile pairing	There are ambiguities as to how to (or if one should) couple the upper-layer standards defined in this solution with the indicated lower-layer standards.	TPEG2 is not designed to be transported over NTCIP Messaging services.	High
Data/comm profile pairing	There are ambiguities as to how to (or if one should) couple the upper-layer standards defined in this solution with the indicated lower-layer standards.	UBL is not typically paired with NTCIP messaging	High

	Data/comm profile pairing	There are ambiguities as to how to (or if one should) couple the upper-layer standards defined in this solution with the indicated lower-layer standards.	Uncertain what off-the-shelf Internet mechanism is preferred to exchange this data	High
	Data/comm profile pairing	There are ambiguities as to how to (or if one should) couple the upper-layer standards defined in this solution with the indicated lower-layer standards.	Unusual combination of protocols	High
	Data/comm profile pairing	There are ambiguities as to how to (or if one should) couple the upper-layer standards defined in this solution with the indicated lower-layer standards.	While both DEN and mobile Internet are well defined, there is no an interoperability profile that defines how to pair the two together and address which port numbers to use and how to identify the center to which the information should be sent.	High
	Data/comm profile pairing	There are ambiguities as to how to (or if one should) couple the upper-layer standards defined in this solution with the indicated lower-layer standards.	While both IVI and mobile Internet are well defined, there is not an interoperability profile that defines how to pair the two together and address which port numbers to use.	High
	Data/comm profile pairing	There are ambiguities as to how to (or if one should) couple the upper-layer standards defined in this solution with the indicated lower-layer standards.	While TPEG2 and local broadcast wireless are well defined, there is not an interoperability profile that defines how to pair the two.	High

Service Package:	Advanced Traveler Information Systems	Deployment Timeframe:	Day 1.5	Best (minimum) Issue Score	1095

Source:	Transportation Information Center	Destination:	Other Transportation Information Centers	Flow:	traffic image meta data

Flow Description:	Meta data that describes traffic images. Traffic images (video) are in another flow.

Solution	US: TMDD - NTCIP Messaging	Solution Issue Score:	15

Issue	Issue Description	Assignment Notes	Severity
Security inadequate	The solution does not provide adequate communications security for the information triple, which potentially jeopardizes C-ITS operations.	Application-level authentication not provided	Medium
Security inadequate	The solution does not provide adequate communications security for the information triple, which potentially jeopardizes C-ITS operations.	It is unclear what security is provided with this link	Medium
Security inadequate	The solution does not provide adequate communications security for the information triple, which potentially jeopardizes C-ITS operations.	SIRI does not currently provide application level authentication.	Medium

Service Package:	Advanced Traveler Information Systems	Deployment Timeframe:	Day 1.5	Best (minimum) Issue Score	1095

Solution	DDS: TMDD - OMG DDS	Solution Issue Score:	480

Issue	Issue Description	Assignment Notes	Severity
Data/comm profile pairing	There are ambiguities as to how to (or if one should) couple the upper-layer standards defined in this solution with the indicated lower-layer standards.		High
Data/comm profile pairing	There are ambiguities as to how to (or if one should) couple the upper-layer standards defined in this solution with the indicated lower-layer standards.	A port number has not been assigned to this message set.	High
Data/comm profile pairing	There are ambiguities as to how to (or if one should) couple the upper-layer standards defined in this solution with the indicated lower-layer standards.	It is unclear what encoding rules should be used as well as what port number.	High
Data/comm profile pairing	There are ambiguities as to how to (or if one should) couple the upper-layer standards defined in this solution with the indicated lower-layer standards.	It is unclear what encoding rules should be used for ATIS over NTCIP messaging, or if this is the actual intent of the standards.	High
Data/comm profile pairing	There are ambiguities as to how to (or if one should) couple the upper-layer standards defined in this solution with the indicated lower-layer standards.	No port number has been assigned to these messages	High
Data/comm profile pairing	There are ambiguities as to how to (or if one should) couple the upper-layer standards defined in this solution with the indicated lower-layer standards.	Rules for implementing NTCIP exchanges over WAVE have not been defined. It is unclear whether the Roadside Equipment should handle the WAVE security and then translate to its local network or if the information flow should actually be directly to the ITS	High
Data/comm profile pairing	There are ambiguities as to how to (or if one should) couple the upper-layer standards defined in this solution with the indicated lower-layer standards.	SAE J2735 was not designed to be implemented over DDS; interface details need to be defined.	High
Data/comm profile pairing	There are ambiguities as to how to (or if one should) couple the upper-layer standards defined in this solution with the indicated lower-layer standards.	SAE J2735 was not designed to be implemented over SNMP messaging; interface details need to be defined.	High
Data/comm profile pairing	There are ambiguities as to how to (or if one should) couple the upper-layer standards defined in this solution with the indicated lower-layer standards.	The dialogs, messages , and performance characteristics are not defined for this combination of flow-specific data over mobile internet.	High
Data/comm profile pairing	There are ambiguities as to how to (or if one should) couple the upper-layer standards defined in this solution with the indicated lower-layer standards.	The Electric Charging Hot Spot Notification was designed for DSRC	High
Data/comm profile pairing	There are ambiguities as to how to (or if one should) couple the upper-layer standards defined in this solution with the indicated lower-layer standards.	The precise rules for how to provide intersection geometry over EU-ICIP has not been defined.	High
Data/comm profile pairing	There are ambiguities as to how to (or if one should) couple the upper-layer standards defined in this solution with the indicated lower-layer standards.	The rules for sending TPEG over DATEX messaging are not defined; the excahnge will need to include meta-data describing the rules for broadcasting the information to vehicles.	High
Data/comm profile pairing	There are ambiguities as to how to (or if one should) couple the upper-layer standards defined in this solution with the indicated lower-layer standards.	There are no rules defined for how to send ISO 14816 over NTCIP Messaging	High
Data/comm profile pairing	There are ambiguities as to how to (or if one should) couple the upper-layer standards defined in this solution with the indicated lower-layer standards.	these standards are not designed to work together, but they provide much of the technical details from which a solution can be created.	High
Data/comm profile pairing	There are ambiguities as to how to (or if one should) couple the upper-layer standards defined in this solution with the indicated lower-layer standards.	These standards are not intended to operate together, but they propvide most of the information necessary	High
Data/comm profile pairing	There are ambiguities as to how to (or if one should) couple the upper-layer standards defined in this solution with the indicated lower-layer standards.	TPEG2 is not designed to be transported over NTCIP Messaging services.	High
Data/comm profile pairing	There are ambiguities as to how to (or if one should) couple the upper-layer standards defined in this solution with the indicated lower-layer standards.	UBL is not typically paired with NTCIP messaging	High

	Data/comm profile pairing	There are ambiguities as to how to (or if one should) couple the upper-layer standards defined in this solution with the indicated lower-layer standards.	Uncertain what off-the-shelf Internet mechanism is preferred to exchange this data	High
	Data/comm profile pairing	There are ambiguities as to how to (or if one should) couple the upper-layer standards defined in this solution with the indicated lower-layer standards.	Unusual combination of protocols	High
	Data/comm profile pairing	There are ambiguities as to how to (or if one should) couple the upper-layer standards defined in this solution with the indicated lower-layer standards.	While both DEN and mobile Internet are well defined, there is no an interoperability profile that defines how to pair the two together and address which port numbers to use and how to identify the center to which the information should be sent.	High
	Data/comm profile pairing	There are ambiguities as to how to (or if one should) couple the upper-layer standards defined in this solution with the indicated lower-layer standards.	While both IVI and mobile Internet are well defined, there is not an interoperability profile that defines how to pair the two together and address which port numbers to use.	High
	Data/comm profile pairing	There are ambiguities as to how to (or if one should) couple the upper-layer standards defined in this solution with the indicated lower-layer standards.	While TPEG2 and local broadcast wireless are well defined, there is not an interoperability profile that defines how to pair the two.	High

Service Package:	Advanced Traveler Information Systems	Deployment Timeframe:	Day 1.5	Best (minimum) Issue Score	1095

Source:	Transportation Information Center	Destination:	Other Transportation Information Centers	Flow:	traffic images

Flow Description:	High fidelity, real-time traffic images suitable for surveillance monitoring by the operator or for use in machine vision applications. This flow includes the images only. Meta data is that describes the images is contained in another flow.

Solution	US: TMDD - NTCIP Messaging	Solution Issue Score:	15

Issue	Issue Description	Assignment Notes	Severity
Security inadequate	The solution does not provide adequate communications security for the information triple, which potentially jeopardizes C-ITS operations.	Application-level authentication not provided	Medium
Security inadequate	The solution does not provide adequate communications security for the information triple, which potentially jeopardizes C-ITS operations.	It is unclear what security is provided with this link	Medium
Security inadequate	The solution does not provide adequate communications security for the information triple, which potentially jeopardizes C-ITS operations.	SIRI does not currently provide application level authentication.	Medium

Service Package:	Advanced Traveler Information Systems	Deployment Timeframe:	Day 1.5	Best (minimum) Issue Score	1095

Solution	DDS: TMDD - OMG DDS	Solution Issue Score:	480

Issue	Issue Description	Assignment Notes	Severity
Data/comm profile pairing	There are ambiguities as to how to (or if one should) couple the upper-layer standards defined in this solution with the indicated lower-layer standards.		High
Data/comm profile pairing	There are ambiguities as to how to (or if one should) couple the upper-layer standards defined in this solution with the indicated lower-layer standards.	A port number has not been assigned to this message set.	High
Data/comm profile pairing	There are ambiguities as to how to (or if one should) couple the upper-layer standards defined in this solution with the indicated lower-layer standards.	It is unclear what encoding rules should be used as well as what port number.	High
Data/comm profile pairing	There are ambiguities as to how to (or if one should) couple the upper-layer standards defined in this solution with the indicated lower-layer standards.	It is unclear what encoding rules should be used for ATIS over NTCIP messaging, or if this is the actual intent of the standards.	High
Data/comm profile pairing	There are ambiguities as to how to (or if one should) couple the upper-layer standards defined in this solution with the indicated lower-layer standards.	No port number has been assigned to these messages	High
Data/comm profile pairing	There are ambiguities as to how to (or if one should) couple the upper-layer standards defined in this solution with the indicated lower-layer standards.	Rules for implementing NTCIP exchanges over WAVE have not been defined. It is unclear whether the Roadside Equipment should handle the WAVE security and then translate to its local network or if the information flow should actually be directly to the ITS	High
Data/comm profile pairing	There are ambiguities as to how to (or if one should) couple the upper-layer standards defined in this solution with the indicated lower-layer standards.	SAE J2735 was not designed to be implemented over DDS; interface details need to be defined.	High
Data/comm profile pairing	There are ambiguities as to how to (or if one should) couple the upper-layer standards defined in this solution with the indicated lower-layer standards.	SAE J2735 was not designed to be implemented over SNMP messaging; interface details need to be defined.	High
Data/comm profile pairing	There are ambiguities as to how to (or if one should) couple the upper-layer standards defined in this solution with the indicated lower-layer standards.	The dialogs, messages , and performance characteristics are not defined for this combination of flow-specific data over mobile internet.	High
Data/comm profile pairing	There are ambiguities as to how to (or if one should) couple the upper-layer standards defined in this solution with the indicated lower-layer standards.	The Electric Charging Hot Spot Notification was designed for DSRC	High
Data/comm profile pairing	There are ambiguities as to how to (or if one should) couple the upper-layer standards defined in this solution with the indicated lower-layer standards.	The precise rules for how to provide intersection geometry over EU-ICIP has not been defined.	High
Data/comm profile pairing	There are ambiguities as to how to (or if one should) couple the upper-layer standards defined in this solution with the indicated lower-layer standards.	The rules for sending TPEG over DATEX messaging are not defined; the excahnge will need to include meta-data describing the rules for broadcasting the information to vehicles.	High
Data/comm profile pairing	There are ambiguities as to how to (or if one should) couple the upper-layer standards defined in this solution with the indicated lower-layer standards.	There are no rules defined for how to send ISO 14816 over NTCIP Messaging	High
Data/comm profile pairing	There are ambiguities as to how to (or if one should) couple the upper-layer standards defined in this solution with the indicated lower-layer standards.	these standards are not designed to work together, but they provide much of the technical details from which a solution can be created.	High
Data/comm profile pairing	There are ambiguities as to how to (or if one should) couple the upper-layer standards defined in this solution with the indicated lower-layer standards.	These standards are not intended to operate together, but they propvide most of the information necessary	High
Data/comm profile pairing	There are ambiguities as to how to (or if one should) couple the upper-layer standards defined in this solution with the indicated lower-layer standards.	TPEG2 is not designed to be transported over NTCIP Messaging services.	High
Data/comm profile pairing	There are ambiguities as to how to (or if one should) couple the upper-layer standards defined in this solution with the indicated lower-layer standards.	UBL is not typically paired with NTCIP messaging	High

	Data/comm profile pairing	There are ambiguities as to how to (or if one should) couple the upper-layer standards defined in this solution with the indicated lower-layer standards.	Uncertain what off-the-shelf Internet mechanism is preferred to exchange this data	High
	Data/comm profile pairing	There are ambiguities as to how to (or if one should) couple the upper-layer standards defined in this solution with the indicated lower-layer standards.	Unusual combination of protocols	High
	Data/comm profile pairing	There are ambiguities as to how to (or if one should) couple the upper-layer standards defined in this solution with the indicated lower-layer standards.	While both DEN and mobile Internet are well defined, there is no an interoperability profile that defines how to pair the two together and address which port numbers to use and how to identify the center to which the information should be sent.	High
	Data/comm profile pairing	There are ambiguities as to how to (or if one should) couple the upper-layer standards defined in this solution with the indicated lower-layer standards.	While both IVI and mobile Internet are well defined, there is not an interoperability profile that defines how to pair the two together and address which port numbers to use.	High
	Data/comm profile pairing	There are ambiguities as to how to (or if one should) couple the upper-layer standards defined in this solution with the indicated lower-layer standards.	While TPEG2 and local broadcast wireless are well defined, there is not an interoperability profile that defines how to pair the two.	High

Service Package:	Advanced Traveler Information Systems	Deployment Timeframe:	Day 1.5	Best (minimum) Issue Score	1095

Source:	Transportation Information Center	Destination:	Other Transportation Information Centers	Flow:	transit service information

Flow Description:	Transit service information including routes, schedules, and fare information as well as dynamic transit schedule adherence and transit vehicle location information.

Solution	US: TCIP - NTCIP Messaging	Solution Issue Score:	15

Issue	Issue Description	Assignment Notes	Severity
Security inadequate	The solution does not provide adequate communications security for the information triple, which potentially jeopardizes C-ITS operations.	Application-level authentication not provided	Medium
Security inadequate	The solution does not provide adequate communications security for the information triple, which potentially jeopardizes C-ITS operations.	It is unclear what security is provided with this link	Medium
Security inadequate	The solution does not provide adequate communications security for the information triple, which potentially jeopardizes C-ITS operations.	SIRI does not currently provide application level authentication.	Medium

Service Package:	Advanced Traveler Information Systems	Deployment Timeframe:	Day 1.5	Best (minimum) Issue Score	1095

Solution	DDS: TCIP - OMG DDS	Solution Issue Score:	480

Issue	Issue Description	Assignment Notes	Severity
Data/comm profile pairing	There are ambiguities as to how to (or if one should) couple the upper-layer standards defined in this solution with the indicated lower-layer standards.		High
Data/comm profile pairing	There are ambiguities as to how to (or if one should) couple the upper-layer standards defined in this solution with the indicated lower-layer standards.	A port number has not been assigned to this message set.	High
Data/comm profile pairing	There are ambiguities as to how to (or if one should) couple the upper-layer standards defined in this solution with the indicated lower-layer standards.	It is unclear what encoding rules should be used as well as what port number.	High
Data/comm profile pairing	There are ambiguities as to how to (or if one should) couple the upper-layer standards defined in this solution with the indicated lower-layer standards.	It is unclear what encoding rules should be used for ATIS over NTCIP messaging, or if this is the actual intent of the standards.	High
Data/comm profile pairing	There are ambiguities as to how to (or if one should) couple the upper-layer standards defined in this solution with the indicated lower-layer standards.	No port number has been assigned to these messages	High
Data/comm profile pairing	There are ambiguities as to how to (or if one should) couple the upper-layer standards defined in this solution with the indicated lower-layer standards.	Rules for implementing NTCIP exchanges over WAVE have not been defined. It is unclear whether the Roadside Equipment should handle the WAVE security and then translate to its local network or if the information flow should actually be directly to the ITS	High
Data/comm profile pairing	There are ambiguities as to how to (or if one should) couple the upper-layer standards defined in this solution with the indicated lower-layer standards.	SAE J2735 was not designed to be implemented over DDS; interface details need to be defined.	High
Data/comm profile pairing	There are ambiguities as to how to (or if one should) couple the upper-layer standards defined in this solution with the indicated lower-layer standards.	SAE J2735 was not designed to be implemented over SNMP messaging; interface details need to be defined.	High
Data/comm profile pairing	There are ambiguities as to how to (or if one should) couple the upper-layer standards defined in this solution with the indicated lower-layer standards.	The dialogs, messages , and performance characteristics are not defined for this combination of flow-specific data over mobile internet.	High
Data/comm profile pairing	There are ambiguities as to how to (or if one should) couple the upper-layer standards defined in this solution with the indicated lower-layer standards.	The Electric Charging Hot Spot Notification was designed for DSRC	High
Data/comm profile pairing	There are ambiguities as to how to (or if one should) couple the upper-layer standards defined in this solution with the indicated lower-layer standards.	The precise rules for how to provide intersection geometry over EU-ICIP has not been defined.	High
Data/comm profile pairing	There are ambiguities as to how to (or if one should) couple the upper-layer standards defined in this solution with the indicated lower-layer standards.	The rules for sending TPEG over DATEX messaging are not defined; the excahnge will need to include meta-data describing the rules for broadcasting the information to vehicles.	High
Data/comm profile pairing	There are ambiguities as to how to (or if one should) couple the upper-layer standards defined in this solution with the indicated lower-layer standards.	There are no rules defined for how to send ISO 14816 over NTCIP Messaging	High
Data/comm profile pairing	There are ambiguities as to how to (or if one should) couple the upper-layer standards defined in this solution with the indicated lower-layer standards.	these standards are not designed to work together, but they provide much of the technical details from which a solution can be created.	High
Data/comm profile pairing	There are ambiguities as to how to (or if one should) couple the upper-layer standards defined in this solution with the indicated lower-layer standards.	These standards are not intended to operate together, but they propvide most of the information necessary	High
Data/comm profile pairing	There are ambiguities as to how to (or if one should) couple the upper-layer standards defined in this solution with the indicated lower-layer standards.	TPEG2 is not designed to be transported over NTCIP Messaging services.	High
Data/comm profile pairing	There are ambiguities as to how to (or if one should) couple the upper-layer standards defined in this solution with the indicated lower-layer standards.	UBL is not typically paired with NTCIP messaging	High

	Data/comm profile pairing	There are ambiguities as to how to (or if one should) couple the upper-layer standards defined in this solution with the indicated lower-layer standards.	Uncertain what off-the-shelf Internet mechanism is preferred to exchange this data	High
	Data/comm profile pairing	There are ambiguities as to how to (or if one should) couple the upper-layer standards defined in this solution with the indicated lower-layer standards.	Unusual combination of protocols	High
	Data/comm profile pairing	There are ambiguities as to how to (or if one should) couple the upper-layer standards defined in this solution with the indicated lower-layer standards.	While both DEN and mobile Internet are well defined, there is no an interoperability profile that defines how to pair the two together and address which port numbers to use and how to identify the center to which the information should be sent.	High
	Data/comm profile pairing	There are ambiguities as to how to (or if one should) couple the upper-layer standards defined in this solution with the indicated lower-layer standards.	While both IVI and mobile Internet are well defined, there is not an interoperability profile that defines how to pair the two together and address which port numbers to use.	High
	Data/comm profile pairing	There are ambiguities as to how to (or if one should) couple the upper-layer standards defined in this solution with the indicated lower-layer standards.	While TPEG2 and local broadcast wireless are well defined, there is not an interoperability profile that defines how to pair the two.	High

Service Package:	Advanced Traveler Information Systems	Deployment Timeframe:	Day 1.5	Best (minimum) Issue Score	1095

Source:	Transportation Information Center	Destination:	Personal Information Device	Flow:	broadcast traveler information
Flow Description:	General traveler information that contains traffic and road conditions, link travel times, incidents, advisories, restrictions, transit service information, weather information, parking information, and other related traveler information.				

Solution	TMC - Wide Area Broadcast (Upper)	Solution Issue Score:	15

Issue	Issue Description	Assignment Notes	Severity
Security inadequate	The solution does not provide adequate communications security for the information triple, which potentially jeopardizes C-ITS operations.	Application-level authentication not provided	Medium
Security inadequate	The solution does not provide adequate communications security for the information triple, which potentially jeopardizes C-ITS operations.	It is unclear what security is provided with this link	Medium
Security inadequate	The solution does not provide adequate communications security for the information triple, which potentially jeopardizes C-ITS operations.	SIRI does not currently provide application level authentication.	Medium

Solution	TPEG2 - Wide Area Broadcast (Upper)	Solution Issue Score:	15

Issue	Issue Description	Assignment Notes	Severity
Security inadequate	The solution does not provide adequate communications security for the information triple, which potentially jeopardizes C-ITS operations.	Application-level authentication not provided	Medium
Security inadequate	The solution does not provide adequate communications security for the information triple, which potentially jeopardizes C-ITS operations.	It is unclear what security is provided with this link	Medium
Security inadequate	The solution does not provide adequate communications security for the information triple, which potentially jeopardizes C-ITS operations.	SIRI does not currently provide application level authentication.	Medium

Service Package:	Advanced Traveler Information Systems	Deployment Timeframe:	Day 1.5	Best (minimum) Issue Score	1095

Solution	US: SAE Other J2735 - Wide Area Broadcast (Upper)	Solution Issue Score:	480

Issue	Issue Description	Assignment Notes	Severity
Data/comm profile pairing	There are ambiguities as to how to (or if one should) couple the upper-layer standards defined in this solution with the indicated lower-layer standards.	It is unclear what encoding rules should be used as well as what port number.	High
Data/comm profile pairing	There are ambiguities as to how to (or if one should) couple the upper-layer standards defined in this solution with the indicated lower-layer standards.	It is unclear what encoding rules should be used for ATIS over NTCIP messaging, or if this is the actual intent of the standards.	High
Data/comm profile pairing	There are ambiguities as to how to (or if one should) couple the upper-layer standards defined in this solution with the indicated lower-layer standards.	No port number has been assigned to these messages	High
Data/comm profile pairing	There are ambiguities as to how to (or if one should) couple the upper-layer standards defined in this solution with the indicated lower-layer standards.	Rules for implementing NTCIP exchanges over WAVE have not been defined. It is unclear whether the Roadside Equipment should handle the WAVE security and then translate to its local network or if the information flow should actually be directly to the ITS	High
Data/comm profile pairing	There are ambiguities as to how to (or if one should) couple the upper-layer standards defined in this solution with the indicated lower-layer standards.	SAE J2735 was not designed to be implemented over DDS; interface details need to be defined.	High
Data/comm profile pairing	There are ambiguities as to how to (or if one should) couple the upper-layer standards defined in this solution with the indicated lower-layer standards.	SAE J2735 was not designed to be implemented over SNMP messaging; interface details need to be defined.	High
Data/comm profile pairing	There are ambiguities as to how to (or if one should) couple the upper-layer standards defined in this solution with the indicated lower-layer standards.	The dialogs, messages , and performance characteristics are not defined for this combination of flow-specific data over mobile internet.	High
Data/comm profile pairing	There are ambiguities as to how to (or if one should) couple the upper-layer standards defined in this solution with the indicated lower-layer standards.		High
Data/comm profile pairing	There are ambiguities as to how to (or if one should) couple the upper-layer standards defined in this solution with the indicated lower-layer standards.	A port number has not been assigned to this message set.	High
Data/comm profile pairing	There are ambiguities as to how to (or if one should) couple the upper-layer standards defined in this solution with the indicated lower-layer standards.	The Electric Charging Hot Spot Notification was designed for DSRC	High
Data/comm profile pairing	There are ambiguities as to how to (or if one should) couple the upper-layer standards defined in this solution with the indicated lower-layer standards.	The precise rules for how to provide intersection geometry over EU-ICIP has not been defined.	High
Data/comm profile pairing	There are ambiguities as to how to (or if one should) couple the upper-layer standards defined in this solution with the indicated lower-layer standards.	The rules for sending TPEG over DATEX messaging are not defined; the excahnge will need to include meta-data describing the rules for broadcasting the information to vehicles.	High
Data/comm profile pairing	There are ambiguities as to how to (or if one should) couple the upper-layer standards defined in this solution with the indicated lower-layer standards.	There are no rules defined for how to send ISO 14816 over NTCIP Messaging	High
Data/comm profile pairing	There are ambiguities as to how to (or if one should) couple the upper-layer standards defined in this solution with the indicated lower-layer standards.	these standards are not designed to work together, but they provide much of the technical details from which a solution can be created.	High
Data/comm profile pairing	There are ambiguities as to how to (or if one should) couple the upper-layer standards defined in this solution with the indicated lower-layer standards.	These standards are not intended to operate together, but they propvide most of the information necessary	High
Data/comm profile pairing	There are ambiguities as to how to (or if one should) couple the upper-layer standards defined in this solution with the indicated lower-layer standards.	TPEG2 is not designed to be transported over NTCIP Messaging services.	High
Data/comm profile pairing	There are ambiguities as to how to (or if one should) couple the upper-layer standards defined in this solution with the indicated lower-layer standards.	UBL is not typically paired with NTCIP messaging	High

Service Package:	Advanced Traveler Information Systems	Deployment Timeframe:	Day 1.5	Best (minimum) Issue Score	1095

Data/comm profile pairing	There are ambiguities as to how to (or if one should) couple the upper-layer standards defined in this solution with the indicated lower-layer standards.	Uncertain what off-the-shelf Internet mechanism is preferred to exchange this data	High
Data/comm profile pairing	There are ambiguities as to how to (or if one should) couple the upper-layer standards defined in this solution with the indicated lower-layer standards.	Unusual combination of protocols	High
Data/comm profile pairing	There are ambiguities as to how to (or if one should) couple the upper-layer standards defined in this solution with the indicated lower-layer standards.	While both DEN and mobile Internet are well defined, there is no an interoperability profile that defines how to pair the two together and address which port numbers to use and how to identify the center to which the information should be sent.	High
Data/comm profile pairing	There are ambiguities as to how to (or if one should) couple the upper-layer standards defined in this solution with the indicated lower-layer standards.	While both IVI and mobile Internet are well defined, there is not an interoperability profile that defines how to pair the two together and address which port numbers to use.	High
Data/comm profile pairing	There are ambiguities as to how to (or if one should) couple the upper-layer standards defined in this solution with the indicated lower-layer standards.	While TPEG2 and local broadcast wireless are well defined, there is not an interoperability profile that defines how to pair the two.	High

Source:	Transportation Information Center	Destination:	Personal Information Device	Flow:	interactive traveler information

Flow Description:	Traveler information provided in response to a traveler request. The provided information includes traffic and road conditions, advisories, incidents, payment information, transit services, parking information, weather information, and other travel-relat

Service Package:	Advanced Traveler Information Systems	Deployment Timeframe:	Day 1.5	Best (minimum) Issue Score	1095

Source:	Transportation Information Center	Destination:	Personal Information Device	Flow:	trip plan
Flow Description:	A travel itinerary identifying a route and associated traveler information and instructions identifying recommended modes and transfer information, ride sharing options, and transit and parking reservation information. This flow also includes intermediat				

Source:	Transportation Information Center	Destination:	Social Media	Flow:	social media presence
Flow Description:	Each social media platform offers its own tools and API that allow integration of web content into a social media experience. This interface establishes a social media presence for traveler information sites, providing current traveler information to sub				

Service Package:	Advanced Traveler Information Systems	Deployment Timeframe:	Day 1.5	Best (minimum) Issue Score	1095

Source:	Transportation Information Center	Destination:	Vehicle OBE	Flow:	broadcast traveler information

Flow Description:	General traveler information that contains traffic and road conditions, link travel times, incidents, advisories, restrictions, transit service information, weather information, parking information, and other related traveler information.

Solution	TMC - Wide Area Broadcast (Upper)	Solution Issue Score:	15

Issue	Issue Description	Assignment Notes	Severity
Security inadequate	The solution does not provide adequate communications security for the information triple, which potentially jeopardizes C-ITS operations.	Application-level authentication not provided	Medium
Security inadequate	The solution does not provide adequate communications security for the information triple, which potentially jeopardizes C-ITS operations.	It is unclear what security is provided with this link	Medium
Security inadequate	The solution does not provide adequate communications security for the information triple, which potentially jeopardizes C-ITS operations.	SIRI does not currently provide application level authentication.	Medium

Solution	TPEG2 - Wide Area Broadcast (Upper)	Solution Issue Score:	15

Issue	Issue Description	Assignment Notes	Severity
Security inadequate	The solution does not provide adequate communications security for the information triple, which potentially jeopardizes C-ITS operations.	Application-level authentication not provided	Medium
Security inadequate	The solution does not provide adequate communications security for the information triple, which potentially jeopardizes C-ITS operations.	It is unclear what security is provided with this link	Medium
Security inadequate	The solution does not provide adequate communications security for the information triple, which potentially jeopardizes C-ITS operations.	SIRI does not currently provide application level authentication.	Medium

Service Package:	Advanced Traveler Information Systems	Deployment Timeframe:	Day 1.5	Best (minimum) Issue Score	1095

Solution	US: SAE Other J2735 - Wide Area Broadcast (Upper)	Solution Issue Score:	480

Issue	Issue Description	Assignment Notes	Severity
Data/comm profile pairing	There are ambiguities as to how to (or if one should) couple the upper-layer standards defined in this solution with the indicated lower-layer standards.		High
Data/comm profile pairing	There are ambiguities as to how to (or if one should) couple the upper-layer standards defined in this solution with the indicated lower-layer standards.	A port number has not been assigned to this message set.	High
Data/comm profile pairing	There are ambiguities as to how to (or if one should) couple the upper-layer standards defined in this solution with the indicated lower-layer standards.	It is unclear what encoding rules should be used as well as what port number.	High
Data/comm profile pairing	There are ambiguities as to how to (or if one should) couple the upper-layer standards defined in this solution with the indicated lower-layer standards.	It is unclear what encoding rules should be used for ATIS over NTCIP messaging, or if this is the actual intent of the standards.	High
Data/comm profile pairing	There are ambiguities as to how to (or if one should) couple the upper-layer standards defined in this solution with the indicated lower-layer standards.	No port number has been assigned to these messages	High
Data/comm profile pairing	There are ambiguities as to how to (or if one should) couple the upper-layer standards defined in this solution with the indicated lower-layer standards.	Rules for implementing NTCIP exchanges over WAVE have not been defined. It is unclear whether the Roadside Equipment should handle the WAVE security and then translate to its local network or if the information flow should actually be directly to the ITS	High
Data/comm profile pairing	There are ambiguities as to how to (or if one should) couple the upper-layer standards defined in this solution with the indicated lower-layer standards.	SAE J2735 was not designed to be implemented over DDS; interface details need to be defined.	High
Data/comm profile pairing	There are ambiguities as to how to (or if one should) couple the upper-layer standards defined in this solution with the indicated lower-layer standards.	SAE J2735 was not designed to be implemented over SNMP messaging; interface details need to be defined.	High
Data/comm profile pairing	There are ambiguities as to how to (or if one should) couple the upper-layer standards defined in this solution with the indicated lower-layer standards.	The dialogs, messages , and performance characteristics are not defined for this combination of flow-specific data over mobile internet.	High
Data/comm profile pairing	There are ambiguities as to how to (or if one should) couple the upper-layer standards defined in this solution with the indicated lower-layer standards.	The Electric Charging Hot Spot Notification was designed for DSRC	High
Data/comm profile pairing	There are ambiguities as to how to (or if one should) couple the upper-layer standards defined in this solution with the indicated lower-layer standards.	The precise rules for how to provide intersection geometry over EU-ICIP has not been defined.	High
Data/comm profile pairing	There are ambiguities as to how to (or if one should) couple the upper-layer standards defined in this solution with the indicated lower-layer standards.	The rules for sending TPEG over DATEX messaging are not defined; the excahnge will need to include meta-data describing the rules for broadcasting the information to vehicles.	High
Data/comm profile pairing	There are ambiguities as to how to (or if one should) couple the upper-layer standards defined in this solution with the indicated lower-layer standards.	There are no rules defined for how to send ISO 14816 over NTCIP Messaging	High
Data/comm profile pairing	There are ambiguities as to how to (or if one should) couple the upper-layer standards defined in this solution with the indicated lower-layer standards.	these standards are not designed to work together, but they provide much of the technical details from which a solution can be created.	High
Data/comm profile pairing	There are ambiguities as to how to (or if one should) couple the upper-layer standards defined in this solution with the indicated lower-layer standards.	These standards are not intended to operate together, but they propvide most of the information necessary	High
Data/comm profile pairing	There are ambiguities as to how to (or if one should) couple the upper-layer standards defined in this solution with the indicated lower-layer standards.	TPEG2 is not designed to be transported over NTCIP Messaging services.	High
Data/comm profile pairing	There are ambiguities as to how to (or if one should) couple the upper-layer standards defined in this solution with the indicated lower-layer standards.	UBL is not typically paired with NTCIP messaging	High

Service Package:	Advanced Traveler Information Systems	Deployment Timeframe:	Day 1.5	Best (minimum) Issue Score	1095

Data/comm profile pairing	There are ambiguities as to how to (or if one should) couple the upper-layer standards defined in this solution with the indicated lower-layer standards.	Uncertain what off-the-shelf Internet mechanism is preferred to exchange this data	High
Data/comm profile pairing	There are ambiguities as to how to (or if one should) couple the upper-layer standards defined in this solution with the indicated lower-layer standards.	Unusual combination of protocols	High
Data/comm profile pairing	There are ambiguities as to how to (or if one should) couple the upper-layer standards defined in this solution with the indicated lower-layer standards.	While both DEN and mobile Internet are well defined, there is no an interoperability profile that defines how to pair the two together and address which port numbers to use and how to identify the center to which the information should be sent.	High
Data/comm profile pairing	There are ambiguities as to how to (or if one should) couple the upper-layer standards defined in this solution with the indicated lower-layer standards.	While both IVI and mobile Internet are well defined, there is not an interoperability profile that defines how to pair the two together and address which port numbers to use.	High
Data/comm profile pairing	There are ambiguities as to how to (or if one should) couple the upper-layer standards defined in this solution with the indicated lower-layer standards.	While TPEG2 and local broadcast wireless are well defined, there is not an interoperability profile that defines how to pair the two.	High

Source:	Transportation Information Center	Destination:	Vehicle OBE	Flow:	interactive traveler information

Flow Description:	Traveler information provided in response to a traveler request. The provided information includes traffic and road conditions, advisories, incidents, payment information, transit services, parking information, weather information, and other travel-relat

Service Package:	Advanced Traveler Information Systems	Deployment Timeframe:	Day 1.5	Best (minimum) Issue Score	1095

Source:	Transportation Information Center	Destination:	Vehicle OBE	Flow:	trip plan
Flow Description:	A travel itinerary identifying a route and associated traveler information and instructions identifying recommended modes and transfer information, ride sharing options, and transit and parking reservation information. This flow also includes intermediat				

Source:	Transportation Information Center	Destination:	Wide Area Information Disseminator	Flow:	broadcast traveler information
Flow Description:	General traveler information that contains traffic and road conditions, link travel times, incidents, advisories, restrictions, transit service information, weather information, parking information, and other related traveler information.				

Solution	TMC - Internet (US)	Solution Issue Score:	15

Issue	Issue Description	Assignment Notes	Severity
Security inadequate	The solution does not provide adequate communications security for the information triple, which potentially jeopardizes C-ITS operations.	Application-level authentication not provided	Medium
Security inadequate	The solution does not provide adequate communications security for the information triple, which potentially jeopardizes C-ITS operations.	It is unclear what security is provided with this link	Medium
Security inadequate	The solution does not provide adequate communications security for the information triple, which potentially jeopardizes C-ITS operations.	SIRI does not currently provide application level authentication.	Medium

Service Package:	Advanced Traveler Information Systems	Deployment Timeframe:	Day 1.5	Best (minimum) Issue Score	1095

Source:	Transportation Information Center	Destination:	Wide Area Information Disseminator	Flow:	traffic information for media
Flow Description:	Report of traffic conditions including traffic incident reports and traffic images for public dissemination. The reports may also include information on diversions and alternate routes, closures, and special traffic restrictions in effect.				

Source:	Transportation Information Center	Destination:	Wide Area Information Disseminator	Flow:	traveler information for media
Flow Description:	General traveler information regarding incidents, unusual traffic conditions, transit issues, or other advisory information that has been desensitized and provided to the media.				

Service Package:	Advanced Traveler Information Systems	Deployment Timeframe:	Day 1.5	Best (minimum) Issue Score	1095

Source:	Vehicle OBE	Destination:	Other Vehicle OBEs	Flow:	vehicle road information
Flow Description:	Road geometry, layout, and traffic regulation information that is shared with and between vehicles.				

Source:	Vehicle OBE	Destination:	Other Vehicle OBEs	Flow:	vehicle travel time data
Flow Description:	Current and predicted travel times for each segment in the road network that are shared peer to peer between navigation devices.				

Service Package:	Advanced Traveler Information Systems	Deployment Timeframe:	Day 1.5	Best (minimum) Issue Score	1095

Source:	Vehicle OBE	Destination:	Payment Device	Flow:	request for payment
Flow Description:	Request to deduct cost of service from user's payment account.				

Source:	Vehicle OBE	Destination:	Transportation Information Center	Flow:	traveler request
Flow Description:	A request for traveler information including traffic, transit, toll, parking, road weather conditions, event, and passenger rail information. The request identifies the type of information, the area of interest, parameters that are used to prioritize or				

Service Package:	Advanced Traveler Information Systems	Deployment Timeframe:	Day 1.5	Best (minimum) Issue Score	1095

Source:	Vehicle OBE	Destination:	Transportation Information Center	Flow:	trip confirmation
Flow Description:	Acknowledgement by the driver/traveler of acceptance of a trip plan with associated personal and payment information required to confirm reservations. Conversely, this flow may also reject the proposed trip plan. Confirmations include the selected route				

Source:	Vehicle OBE	Destination:	Transportation Information Center	Flow:	trip request
Flow Description:	Request for trip planning services that identifies the trip origin, destination(s), timing, preferences, and constraints. The request may also include the requestor's location or a request for transit and parking reservations and ridesharing options asso				

Service Package:	Advanced Traveler Information Systems	Deployment Timeframe:	Day 1.5	Best (minimum) Issue Score	1095

Source:	Vehicle OBE	Destination:	Transportation Information Center	Flow:	vehicle situation data

Flow Description:	This flow represents vehicle snapshots that may be provided by the vehicle to support traffic and environmental conditions monitoring. Snapshots are collected by the vehicle for specific events (e.g., when a sensor exceeds a threshold) or periodically an

Solution	US: SAE Other J2735 - Mobile Internet (US)	Solution Issue Score:	495

Issue	Issue Description	Assignment Notes	Severity
Data/comm profile pairing	There are ambiguities as to how to (or if one should) couple the upper-layer standards defined in this solution with the indicated lower-layer standards.		High
Data/comm profile pairing	There are ambiguities as to how to (or if one should) couple the upper-layer standards defined in this solution with the indicated lower-layer standards.	A port number has not been assigned to this message set.	High
Data/comm profile pairing	There are ambiguities as to how to (or if one should) couple the upper-layer standards defined in this solution with the indicated lower-layer standards.	It is unclear what encoding rules should be used as well as what port number.	High
Data/comm profile pairing	There are ambiguities as to how to (or if one should) couple the upper-layer standards defined in this solution with the indicated lower-layer standards.	It is unclear what encoding rules should be used for ATIS over NTCIP messaging, or if this is the actual intent of the standards.	High
Data/comm profile pairing	There are ambiguities as to how to (or if one should) couple the upper-layer standards defined in this solution with the indicated lower-layer standards.	No port number has been assigned to these messages	High
Data/comm profile pairing	There are ambiguities as to how to (or if one should) couple the upper-layer standards defined in this solution with the indicated lower-layer standards.	Rules for implementing NTCIP exchanges over WAVE have not been defined. It is unclear whether the Roadside Equipment should handle the WAVE security and then translate to its local network or if the information flow should actually be directly to the ITS	High
Data/comm profile pairing	There are ambiguities as to how to (or if one should) couple the upper-layer standards defined in this solution with the indicated lower-layer standards.	SAE J2735 was not designed to be implemented over DDS; interface details need to be defined.	High
Data/comm profile pairing	There are ambiguities as to how to (or if one should) couple the upper-layer standards defined in this solution with the indicated lower-layer standards.	SAE J2735 was not designed to be implemented over SNMP messaging; interface details need to be defined.	High
Data/comm profile pairing	There are ambiguities as to how to (or if one should) couple the upper-layer standards defined in this solution with the indicated lower-layer standards.	The dialogs, messages , and performance characteristics are not defined for this combination of flow-specific data over mobile internet.	High
Data/comm profile pairing	There are ambiguities as to how to (or if one should) couple the upper-layer standards defined in this solution with the indicated lower-layer standards.	The Electric Charging Hot Spot Notification was designed for DSRC	High
Data/comm profile pairing	There are ambiguities as to how to (or if one should) couple the upper-layer standards defined in this solution with the indicated lower-layer standards.	The precise rules for how to provide intersection geometry over EU-ICIP has not been defined.	High
Data/comm profile pairing	There are ambiguities as to how to (or if one should) couple the upper-layer standards defined in this solution with the indicated lower-layer standards.	The rules for sending TPEG over DATEX messaging are not defined; the excahnge will need to include meta-data describing the rules for broadcasting the information to vehicles.	High
Data/comm profile pairing	There are ambiguities as to how to (or if one should) couple the upper-layer standards defined in this solution with the indicated lower-layer standards.	There are no rules defined for how to send ISO 14816 over NTCIP Messaging	High
Data/comm profile pairing	There are ambiguities as to how to (or if one should) couple the upper-layer standards defined in this solution with the indicated lower-layer standards.	these standards are not designed to work together, but they provide much of the technical details from which a solution can be created.	High
Data/comm profile pairing	There are ambiguities as to how to (or if one should) couple the upper-layer standards defined in this solution with the indicated lower-layer standards.	These standards are not intended to operate together, but they propvide most of the information necessary	High

Service Package:	Advanced Traveler Information Systems	Deployment Timeframe:	Day 1.5	Best (minimum) Issue Score	1095

Data/comm profile pairing	There are ambiguities as to how to (or if one should) couple the upper-layer standards defined in this solution with the indicated lower-layer standards.	TPEG2 is not designed to be transported over NTCIP Messaging services.	High
Data/comm profile pairing	There are ambiguities as to how to (or if one should) couple the upper-layer standards defined in this solution with the indicated lower-layer standards.	UBL is not typically paired with NTCIP messaging	High
Data/comm profile pairing	There are ambiguities as to how to (or if one should) couple the upper-layer standards defined in this solution with the indicated lower-layer standards.	Uncertain what off-the-shelf Internet mechanism is preferred to exchange this data	High
Data/comm profile pairing	There are ambiguities as to how to (or if one should) couple the upper-layer standards defined in this solution with the indicated lower-layer standards.	Unusual combination of protocols	High
Data/comm profile pairing	There are ambiguities as to how to (or if one should) couple the upper-layer standards defined in this solution with the indicated lower-layer standards.	While both DEN and mobile Internet are well defined, there is no an interoperability profile that defines how to pair the two together and address which port numbers to use and how to identify the center to which the information should be sent.	High
Data/comm profile pairing	There are ambiguities as to how to (or if one should) couple the upper-layer standards defined in this solution with the indicated lower-layer standards.	While both IVI and mobile Internet are well defined, there is not an interoperability profile that defines how to pair the two together and address which port numbers to use.	High
Data/comm profile pairing	There are ambiguities as to how to (or if one should) couple the upper-layer standards defined in this solution with the indicated lower-layer standards.	While TPEG2 and local broadcast wireless are well defined, there is not an interoperability profile that defines how to pair the two.	High
Security inadequate	The solution does not provide adequate communications security for the information triple, which potentially jeopardizes C-ITS operations.	Application-level authentication not provided	Medium
Security inadequate	The solution does not provide adequate communications security for the information triple, which potentially jeopardizes C-ITS operations.	It is unclear what security is provided with this link	Medium
Security inadequate	The solution does not provide adequate communications security for the information triple, which potentially jeopardizes C-ITS operations.	SIRI does not currently provide application level authentication.	Medium

Source:	Weather Service	Destination:	Transportation Information Center	Flow:	weather information
Flow Description:	Accumulated forecasted and current weather data (e.g., temperature, pressure, wind speed, wind direction, humidity, precipitation, visibility, light conditions, etc.).				

Service Package:	Advanced Traveler Information Systems	Deployment Timeframe:	Day 1.5	Best (minimum) Issue Score	1095

Source:	Wide Area Information Disseminator	Destination:	Personal Information Device	Flow:	wide area broadcast traveler information
Flow Description:	Traveler information relevant over a wide area, suitable for broadcast distribution. Typical content would include major incidents and road closures, evacuations, and disaster notifications.				

Solution	TMC - Wide Area Broadcast (Upper)	Solution Issue Score:	15

Issue	Issue Description	Assignment Notes	Severity
Security inadequate	The solution does not provide adequate communications security for the information triple, which potentially jeopardizes C-ITS operations.	Application-level authentication not provided	Medium
Security inadequate	The solution does not provide adequate communications security for the information triple, which potentially jeopardizes C-ITS operations.	It is unclear what security is provided with this link	Medium
Security inadequate	The solution does not provide adequate communications security for the information triple, which potentially jeopardizes C-ITS operations.	SIRI does not currently provide application level authentication.	Medium

Solution	TPEG2 - Wide Area Broadcast (Upper)	Solution Issue Score:	15

Issue	Issue Description	Assignment Notes	Severity
Security inadequate	The solution does not provide adequate communications security for the information triple, which potentially jeopardizes C-ITS operations.	Application-level authentication not provided	Medium
Security inadequate	The solution does not provide adequate communications security for the information triple, which potentially jeopardizes C-ITS operations.	It is unclear what security is provided with this link	Medium
Security inadequate	The solution does not provide adequate communications security for the information triple, which potentially jeopardizes C-ITS operations.	SIRI does not currently provide application level authentication.	Medium

Service Package:	Advanced Traveler Information Systems	Deployment Timeframe:	Day 1.5	Best (minimum) Issue Score	1095

Solution	US: SAE Other J2735 - Wide Area Broadcast (Upper)	Solution Issue Score:	480

Issue	Issue Description	Assignment Notes	Severity
Data/comm profile pairing	There are ambiguities as to how to (or if one should) couple the upper-layer standards defined in this solution with the indicated lower-layer standards.		High
Data/comm profile pairing	There are ambiguities as to how to (or if one should) couple the upper-layer standards defined in this solution with the indicated lower-layer standards.	A port number has not been assigned to this message set.	High
Data/comm profile pairing	There are ambiguities as to how to (or if one should) couple the upper-layer standards defined in this solution with the indicated lower-layer standards.	It is unclear what encoding rules should be used as well as what port number.	High
Data/comm profile pairing	There are ambiguities as to how to (or if one should) couple the upper-layer standards defined in this solution with the indicated lower-layer standards.	It is unclear what encoding rules should be used for ATIS over NTCIP messaging, or if this is the actual intent of the standards.	High
Data/comm profile pairing	There are ambiguities as to how to (or if one should) couple the upper-layer standards defined in this solution with the indicated lower-layer standards.	No port number has been assigned to these messages	High
Data/comm profile pairing	There are ambiguities as to how to (or if one should) couple the upper-layer standards defined in this solution with the indicated lower-layer standards.	Rules for implementing NTCIP exchanges over WAVE have not been defined. It is unclear whether the Roadside Equipment should handle the WAVE security and then translate to its local network or if the information flow should actually be directly to the ITS	High
Data/comm profile pairing	There are ambiguities as to how to (or if one should) couple the upper-layer standards defined in this solution with the indicated lower-layer standards.	SAE J2735 was not designed to be implemented over DDS; interface details need to be defined.	High
Data/comm profile pairing	There are ambiguities as to how to (or if one should) couple the upper-layer standards defined in this solution with the indicated lower-layer standards.	SAE J2735 was not designed to be implemented over SNMP messaging; interface details need to be defined.	High
Data/comm profile pairing	There are ambiguities as to how to (or if one should) couple the upper-layer standards defined in this solution with the indicated lower-layer standards.	The dialogs, messages , and performance characteristics are not defined for this combination of flow-specific data over mobile internet.	High
Data/comm profile pairing	There are ambiguities as to how to (or if one should) couple the upper-layer standards defined in this solution with the indicated lower-layer standards.	The Electric Charging Hot Spot Notification was designed for DSRC	High
Data/comm profile pairing	There are ambiguities as to how to (or if one should) couple the upper-layer standards defined in this solution with the indicated lower-layer standards.	The precise rules for how to provide intersection geometry over EU-ICIP has not been defined.	High
Data/comm profile pairing	There are ambiguities as to how to (or if one should) couple the upper-layer standards defined in this solution with the indicated lower-layer standards.	The rules for sending TPEG over DATEX messaging are not defined; the excahnge will need to include meta-data describing the rules for broadcasting the information to vehicles.	High
Data/comm profile pairing	There are ambiguities as to how to (or if one should) couple the upper-layer standards defined in this solution with the indicated lower-layer standards.	There are no rules defined for how to send ISO 14816 over NTCIP Messaging	High
Data/comm profile pairing	There are ambiguities as to how to (or if one should) couple the upper-layer standards defined in this solution with the indicated lower-layer standards.	these standards are not designed to work together, but they provide much of the technical details from which a solution can be created.	High
Data/comm profile pairing	There are ambiguities as to how to (or if one should) couple the upper-layer standards defined in this solution with the indicated lower-layer standards.	These standards are not intended to operate together, but they propvide most of the information necessary	High
Data/comm profile pairing	There are ambiguities as to how to (or if one should) couple the upper-layer standards defined in this solution with the indicated lower-layer standards.	TPEG2 is not designed to be transported over NTCIP Messaging services.	High
Data/comm profile pairing	There are ambiguities as to how to (or if one should) couple the upper-layer standards defined in this solution with the indicated lower-layer standards.	UBL is not typically paired with NTCIP messaging	High

	Data/comm profile pairing	There are ambiguities as to how to (or if one should) couple the upper-layer standards defined in this solution with the indicated lower-layer standards.	Uncertain what off-the-shelf Internet mechanism is preferred to exchange this data	High
	Data/comm profile pairing	There are ambiguities as to how to (or if one should) couple the upper-layer standards defined in this solution with the indicated lower-layer standards.	Unusual combination of protocols	High
	Data/comm profile pairing	There are ambiguities as to how to (or if one should) couple the upper-layer standards defined in this solution with the indicated lower-layer standards.	While both DEN and mobile Internet are well defined, there is no an interoperability profile that defines how to pair the two together and address which port numbers to use and how to identify the center to which the information should be sent.	High
	Data/comm profile pairing	There are ambiguities as to how to (or if one should) couple the upper-layer standards defined in this solution with the indicated lower-layer standards.	While both IVI and mobile Internet are well defined, there is not an interoperability profile that defines how to pair the two together and address which port numbers to use.	High
	Data/comm profile pairing	There are ambiguities as to how to (or if one should) couple the upper-layer standards defined in this solution with the indicated lower-layer standards.	While TPEG2 and local broadcast wireless are well defined, there is not an interoperability profile that defines how to pair the two.	High

Service Package:	Advanced Traveler Information Systems	Deployment Timeframe:	Day 1.5	Best (minimum) Issue Score	1095

Source:	Wide Area Information Disseminator	Destination:	Vehicle OBE	Flow:	wide area broadcast traveler information
Flow Description:	Traveler information relevant over a wide area, suitable for broadcast distribution. Typical content would include major incidents and road closures, evacuations, and disaster notifications.				

Solution	TMC - Wide Area Broadcast (Upper)	Solution Issue Score:	15

Issue	Issue Description	Assignment Notes	Severity
Security inadequate	The solution does not provide adequate communications security for the information triple, which potentially jeopardizes C-ITS operations.	Application-level authentication not provided	Medium
Security inadequate	The solution does not provide adequate communications security for the information triple, which potentially jeopardizes C-ITS operations.	It is unclear what security is provided with this link	Medium
Security inadequate	The solution does not provide adequate communications security for the information triple, which potentially jeopardizes C-ITS operations.	SIRI does not currently provide application level authentication.	Medium

Solution	TPEG2 - Wide Area Broadcast (Upper)	Solution Issue Score:	15

Issue	Issue Description	Assignment Notes	Severity
Security inadequate	The solution does not provide adequate communications security for the information triple, which potentially jeopardizes C-ITS operations.	Application-level authentication not provided	Medium
Security inadequate	The solution does not provide adequate communications security for the information triple, which potentially jeopardizes C-ITS operations.	It is unclear what security is provided with this link	Medium
Security inadequate	The solution does not provide adequate communications security for the information triple, which potentially jeopardizes C-ITS operations.	SIRI does not currently provide application level authentication.	Medium

Service Package:	Advanced Traveler Information Systems	Deployment Timeframe:	Day 1.5	Best (minimum) Issue Score	1095

Solution	US: SAE Other J2735 - Wide Area Broadcast (Upper)	Solution Issue Score:	480

Issue	Issue Description	Assignment Notes	Severity
Data/comm profile pairing	There are ambiguities as to how to (or if one should) couple the upper-layer standards defined in this solution with the indicated lower-layer standards.	There are no rules defined for how to send ISO 14816 over NTCIP Messaging	High
Data/comm profile pairing	There are ambiguities as to how to (or if one should) couple the upper-layer standards defined in this solution with the indicated lower-layer standards.	these standards are not designed to work together, but they provide much of the technical details from which a solution can be created.	High
Data/comm profile pairing	There are ambiguities as to how to (or if one should) couple the upper-layer standards defined in this solution with the indicated lower-layer standards.	These standards are not intended to operate together, but they propvide most of the information necessary	High
Data/comm profile pairing	There are ambiguities as to how to (or if one should) couple the upper-layer standards defined in this solution with the indicated lower-layer standards.	TPEG2 is not designed to be transported over NTCIP Messaging services.	High
Data/comm profile pairing	There are ambiguities as to how to (or if one should) couple the upper-layer standards defined in this solution with the indicated lower-layer standards.	UBL is not typically paired with NTCIP messaging	High
Data/comm profile pairing	There are ambiguities as to how to (or if one should) couple the upper-layer standards defined in this solution with the indicated lower-layer standards.	Uncertain what off-the-shelf Internet mechanism is preferred to exchange this data	High
Data/comm profile pairing	There are ambiguities as to how to (or if one should) couple the upper-layer standards defined in this solution with the indicated lower-layer standards.	Unusual combination of protocols	High
Data/comm profile pairing	There are ambiguities as to how to (or if one should) couple the upper-layer standards defined in this solution with the indicated lower-layer standards.	While both DEN and mobile Internet are well defined, there is no an interoperability profile that defines how to pair the two together and address which port numbers to use and how to identify the center to which the information should be sent.	High
Data/comm profile pairing	There are ambiguities as to how to (or if one should) couple the upper-layer standards defined in this solution with the indicated lower-layer standards.	While both IVI and mobile Internet are well defined, there is not an interoperability profile that defines how to pair the two together and address which port numbers to use.	High
Data/comm profile pairing	There are ambiguities as to how to (or if one should) couple the upper-layer standards defined in this solution with the indicated lower-layer standards.	While TPEG2 and local broadcast wireless are well defined, there is not an interoperability profile that defines how to pair the two.	High
Data/comm profile pairing	There are ambiguities as to how to (or if one should) couple the upper-layer standards defined in this solution with the indicated lower-layer standards.		High
Data/comm profile pairing	There are ambiguities as to how to (or if one should) couple the upper-layer standards defined in this solution with the indicated lower-layer standards.	A port number has not been assigned to this message set.	High
Data/comm profile pairing	There are ambiguities as to how to (or if one should) couple the upper-layer standards defined in this solution with the indicated lower-layer standards.	It is unclear what encoding rules should be used as well as what port number.	High
Data/comm profile pairing	There are ambiguities as to how to (or if one should) couple the upper-layer standards defined in this solution with the indicated lower-layer standards.	It is unclear what encoding rules should be used for ATIS over NTCIP messaging, or if this is the actual intent of the standards.	High
Data/comm profile pairing	There are ambiguities as to how to (or if one should) couple the upper-layer standards defined in this solution with the indicated lower-layer standards.	No port number has been assigned to these messages	High
Data/comm profile pairing	There are ambiguities as to how to (or if one should) couple the upper-layer standards defined in this solution with the indicated lower-layer standards.	Rules for implementing NTCIP exchanges over WAVE have not been defined. It is unclear whether the Roadside Equipment should handle the WAVE security and then translate to its local network or if the information flow should actually be directly to the ITS	High

Service Package:	Advanced Traveler Information Systems	Deployment Timeframe:	Day 1.5	Best (minimum) Issue Score	1095

		Data/comm profile pairing	There are ambiguities as to how to (or if one should) couple the upper-layer standards defined in this solution with the indicated lower-layer standards.	SAE J2735 was not designed to be implemented over DDS; interface details need to be defined.	High		
		Data/comm profile pairing	There are ambiguities as to how to (or if one should) couple the upper-layer standards defined in this solution with the indicated lower-layer standards.	SAE J2735 was not designed to be implemented over SNMP messaging; interface details need to be defined.	High		
		Data/comm profile pairing	There are ambiguities as to how to (or if one should) couple the upper-layer standards defined in this solution with the indicated lower-layer standards.	The dialogs, messages , and performance characteristics are not defined for this combination of flow-specific data over mobile internet.	High		
		Data/comm profile pairing	There are ambiguities as to how to (or if one should) couple the upper-layer standards defined in this solution with the indicated lower-layer standards.	The Electric Charging Hot Spot Notification was designed for DSRC	High		
		Data/comm profile pairing	There are ambiguities as to how to (or if one should) couple the upper-layer standards defined in this solution with the indicated lower-layer standards.	The precise rules for how to provide intersection geometry over EU-ICIP has not been defined.	High		
		Data/comm profile pairing	There are ambiguities as to how to (or if one should) couple the upper-layer standards defined in this solution with the indicated lower-layer standards.	The rules for sending TPEG over DATEX messaging are not defined; the excahnge will need to include meta-data describing the rules for broadcasting the information to vehicles.	High		

Service Package:	Eco-Approach and Departure at Signalized Intersections	Deployment Timeframe:	Day 1.5	Best (minimum) Issue Score	129

The Eco-Approach and Departure at Signalized Intersections application uses wireless data communications sent from a roadside equipment (RSE) unit to connected vehicles to encourage "green" approaches to and departures from signalized intersections. The application, located in a vehicle, collects intersection geometry information and signal phase movement information using V2I communications and data from nearby vehicles using V2V communications. Upon receiving this information, the application performs calculations to provide speed advice to the driver of the vehicle allowing the driver to adapt the vehicle's speed to pass the next traffic signal on green or to decelerate to a stop in the most eco-friendly manner. The application also considers a vehicle's acceleration as it departs from a signalized intersection. Finally, the application may perform engine adjustments that provide increased fuel efficiency.

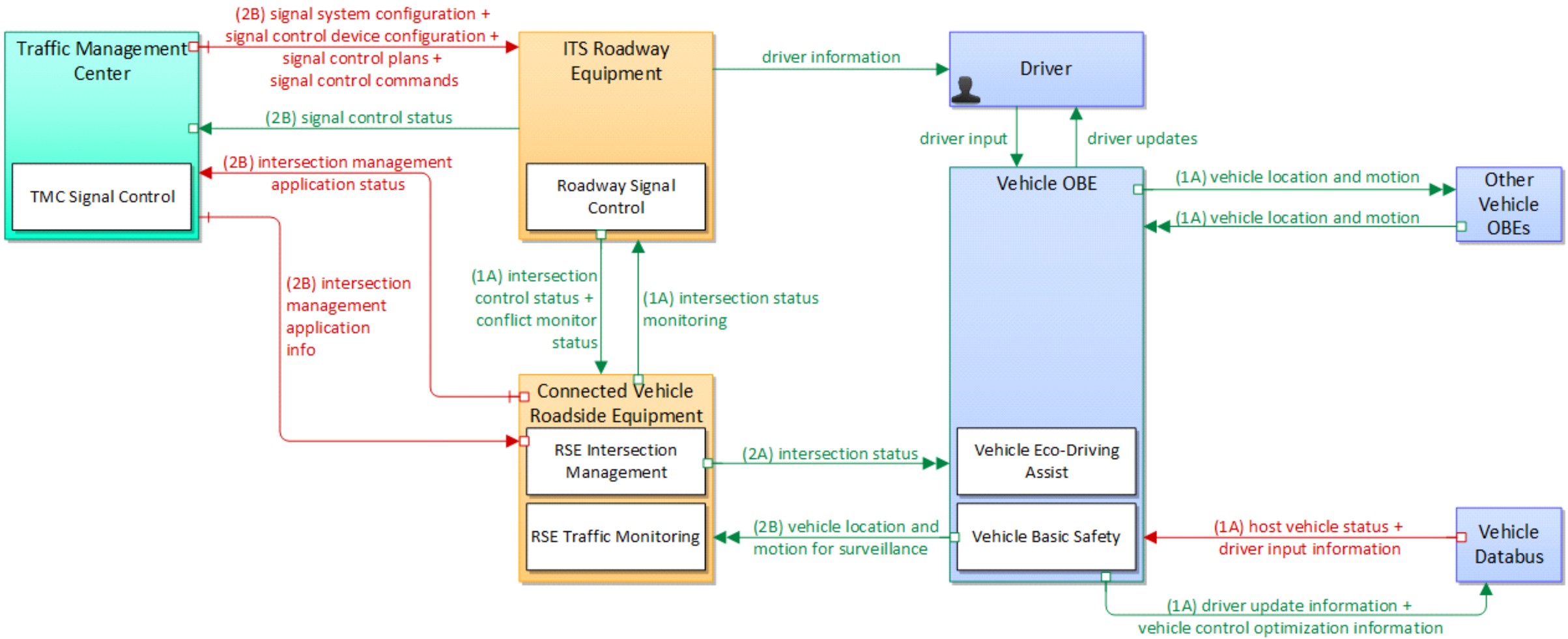

Eco-Approach and Departure at Signalized Intersections			
9	Physical	May 5, 2017	NAT

Service Package:	Eco-Approach and Departure at Signalized Intersections	Deployment Timeframe:	Day 1.5	Best (minimum) Issue Score	129

Source:	Connected Vehicle Roadside Equipment	Destination:	ITS Roadway Equipment	Flow:	intersection status monitoring
Flow Description:	Current signal phase and timing information for all lanes at a signalized intersection. This flow represents monitoring of communications by a receiver at the intersection to support monitoring for conflicts between actual signal states and RSE communica				

Source:	Connected Vehicle Roadside Equipment	Destination:	Traffic Management Center	Flow:	intersection management application status
Flow Description:	Infrastructure application status reported by the RSE. This includes current operational state and status of the RSE and a log of operations.				

Service Package:	Eco-Approach and Departure at Signalized Intersections	Deployment Timeframe:	Day 1.5	Best (minimum) Issue Score	129

Source:	Connected Vehicle Roadside Equipment	Destination:	Vehicle OBE	Flow:	intersection status
Flow Description:	Current signal phase and timing information for all lanes at a signalized intersection. This flow identifies active lanes and lanes that are being stopped and specifies the length of time that the current state will persist for each lane. It also identi				

Service Package:	Eco-Approach and Departure at Signalized Intersections	Deployment Timeframe:	Day 1.5	Best (minimum) Issue Score	129

Source:	ITS Roadway Equipment	Destination:	Connected Vehicle Roadside Equipment	Flow:	conflict monitor status

Flow Description:	A control flow that supports failsafe operation in the event that a conflict is detected that requires the RSE to enter a failsafe operating mode. Analogous to a traffic signal conflict monitor, this flow is issued when differences are detected between in

Solution	US: NTCIP Traffic Signal - SNMPv3	Solution Issue Score:	39

Issue	Issue Description	Assignment Notes	Severity
Dialogs are not fully defined (medium)	The specific dialogs for exchanging this data have not been fully defined.	NTCIP messaging defines how a process can subscribe and publish data, but does not provide a mechanism within the host to allow multipe processes to subscribe and publish information cooperatively.	Medium
Update data to SNMPv3	Data has been defined for SNMPv1, but needs to be updated to SNMPv3 format.	NTCIP 1201 data needs to be upgraded to SNMPv3.	Medium
Update data to SNMPv3	Data has been defined for SNMPv1, but needs to be updated to SNMPv3 format.	NTCIP 1202 data needs to be upgraded to SNMPv3.	Medium
Update data to SNMPv3	Data has been defined for SNMPv1, but needs to be updated to SNMPv3 format.	NTCIP 1203 data needs to be upgraded to SNMPv3.	Medium
Update data to SNMPv3	Data has been defined for SNMPv1, but needs to be updated to SNMPv3 format.	NTCIP 1204 data needs to be upgraded to SNMPv3.	Medium
Update data to SNMPv3	Data has been defined for SNMPv1, but needs to be updated to SNMPv3 format.	NTCIP 1205 data needs to be upgraded to SNMPv3.	Medium
Update data to SNMPv3	Data has been defined for SNMPv1, but needs to be updated to SNMPv3 format.	NTCIP 1207 data needs to be upgraded to SNMPv3.	Medium
Update data to SNMPv3	Data has been defined for SNMPv1, but needs to be updated to SNMPv3 format.	NTCIP 1209 data needs to be upgraded to SNMPv3.	Medium
Update data to SNMPv3	Data has been defined for SNMPv1, but needs to be updated to SNMPv3 format.	NTCIP 1210 data needs to be upgraded to SNMPv3.	Medium
Update data to SNMPv3	Data has been defined for SNMPv1, but needs to be updated to SNMPv3 format.	NTCIP 1211 data needs to be upgraded to SNMPv3.	Medium
Update data to SNMPv3	Data has been defined for SNMPv1, but needs to be updated to SNMPv3 format.	NTCIP 1213 data needs to be upgraded to SNMPv3.	Medium

Service Package:	Eco-Approach and Departure at Signalized Intersections	Deployment Timeframe:	Day 1.5	Best (minimum) Issue Score	129

Solution	DDS: NTCIP Traffic Signal - OMG DDS RPC	Solution Issue Score:	480

Issue	Issue Description	Assignment Notes	Severity
Data/comm profile pairing	There are ambiguities as to how to (or if one should) couple the upper-layer standards defined in this solution with the indicated lower-layer standards.		High
Data/comm profile pairing	There are ambiguities as to how to (or if one should) couple the upper-layer standards defined in this solution with the indicated lower-layer standards.	A port number has not been assigned to this message set.	High
Data/comm profile pairing	There are ambiguities as to how to (or if one should) couple the upper-layer standards defined in this solution with the indicated lower-layer standards.	It is unclear what encoding rules should be used as well as what port number.	High
Data/comm profile pairing	There are ambiguities as to how to (or if one should) couple the upper-layer standards defined in this solution with the indicated lower-layer standards.	It is unclear what encoding rules should be used for ATIS over NTCIP messaging, or if this is the actual intent of the standards.	High
Data/comm profile pairing	There are ambiguities as to how to (or if one should) couple the upper-layer standards defined in this solution with the indicated lower-layer standards.	No port number has been assigned to these messages	High
Data/comm profile pairing	There are ambiguities as to how to (or if one should) couple the upper-layer standards defined in this solution with the indicated lower-layer standards.	Rules for implementing NTCIP exchanges over WAVE have not been defined. It is unclear whether the Roadside Equipment should handle the WAVE security and then translate to its local network or if the information flow should actually be directly to the ITS	High
Data/comm profile pairing	There are ambiguities as to how to (or if one should) couple the upper-layer standards defined in this solution with the indicated lower-layer standards.	SAE J2735 was not designed to be implemented over DDS; interface details need to be defined.	High
Data/comm profile pairing	There are ambiguities as to how to (or if one should) couple the upper-layer standards defined in this solution with the indicated lower-layer standards.	SAE J2735 was not designed to be implemented over SNMP messaging; interface details need to be defined.	High
Data/comm profile pairing	There are ambiguities as to how to (or if one should) couple the upper-layer standards defined in this solution with the indicated lower-layer standards.	The dialogs, messages , and performance characteristics are not defined for this combination of flow-specific data over mobile internet.	High
Data/comm profile pairing	There are ambiguities as to how to (or if one should) couple the upper-layer standards defined in this solution with the indicated lower-layer standards.	The Electric Charging Hot Spot Notification was designed for DSRC	High
Data/comm profile pairing	There are ambiguities as to how to (or if one should) couple the upper-layer standards defined in this solution with the indicated lower-layer standards.	The precise rules for how to provide intersection geometry over EU-ICIP has not been defined.	High
Data/comm profile pairing	There are ambiguities as to how to (or if one should) couple the upper-layer standards defined in this solution with the indicated lower-layer standards.	The rules for sending TPEG over DATEX messaging are not defined; the excahnge will need to include meta-data describing the rules for broadcasting the information to vehicles.	High
Data/comm profile pairing	There are ambiguities as to how to (or if one should) couple the upper-layer standards defined in this solution with the indicated lower-layer standards.	There are no rules defined for how to send ISO 14816 over NTCIP Messaging	High
Data/comm profile pairing	There are ambiguities as to how to (or if one should) couple the upper-layer standards defined in this solution with the indicated lower-layer standards.	these standards are not designed to work together, but they provide much of the technical details from which a solution can be created.	High
Data/comm profile pairing	There are ambiguities as to how to (or if one should) couple the upper-layer standards defined in this solution with the indicated lower-layer standards.	These standards are not intended to operate together, but they propvide most of the information necessary	High
Data/comm profile pairing	There are ambiguities as to how to (or if one should) couple the upper-layer standards defined in this solution with the indicated lower-layer standards.	TPEG2 is not designed to be transported over NTCIP Messaging services.	High
Data/comm profile pairing	There are ambiguities as to how to (or if one should) couple the upper-layer standards defined in this solution with the indicated lower-layer standards.	UBL is not typically paired with NTCIP messaging	High

	Data/comm profile pairing	There are ambiguities as to how to (or if one should) couple the upper-layer standards defined in this solution with the indicated lower-layer standards.	Uncertain what off-the-shelf Internet mechanism is preferred to exchange this data	High
	Data/comm profile pairing	There are ambiguities as to how to (or if one should) couple the upper-layer standards defined in this solution with the indicated lower-layer standards.	Unusual combination of protocols	High
	Data/comm profile pairing	There are ambiguities as to how to (or if one should) couple the upper-layer standards defined in this solution with the indicated lower-layer standards.	While both DEN and mobile Internet are well defined, there is no an interoperability profile that defines how to pair the two together and address which port numbers to use and how to identify the center to which the information should be sent.	High
	Data/comm profile pairing	There are ambiguities as to how to (or if one should) couple the upper-layer standards defined in this solution with the indicated lower-layer standards.	While both IVI and mobile Internet are well defined, there is not an interoperability profile that defines how to pair the two together and address which port numbers to use.	High
	Data/comm profile pairing	There are ambiguities as to how to (or if one should) couple the upper-layer standards defined in this solution with the indicated lower-layer standards.	While TPEG2 and local broadcast wireless are well defined, there is not an interoperability profile that defines how to pair the two.	High

Service Package:	Eco-Approach and Departure at Signalized Intersections	Deployment Timeframe:	Day 1.5	Best (minimum) Issue Score	129

Source:	ITS Roadway Equipment	Destination:	Connected Vehicle Roadside Equipment	Flow:	intersection control status

Flow Description:	Status data provided by the traffic signal controller including phase information, alarm status, and priority/preempt status.

Solution	US: NTCIP Traffic Signal - SNMPv3	Solution Issue Score:	39

Issue	Issue Description	Assignment Notes	Severity
Dialogs are not fully defined (medium)	The specific dialogs for exchanging this data have not been fully defined.	NTCIP messaging defines how a process can subscribe and publish data, but does not provide a mechanism within the host to allow multipe processes to subscribe and publish information cooperatively.	Medium
Update data to SNMPv3	Data has been defined for SNMPv1, but needs to be updated to SNMPv3 format.	NTCIP 1201 data needs to be upgraded to SNMPv3.	Medium
Update data to SNMPv3	Data has been defined for SNMPv1, but needs to be updated to SNMPv3 format.	NTCIP 1202 data needs to be upgraded to SNMPv3.	Medium
Update data to SNMPv3	Data has been defined for SNMPv1, but needs to be updated to SNMPv3 format.	NTCIP 1203 data needs to be upgraded to SNMPv3.	Medium
Update data to SNMPv3	Data has been defined for SNMPv1, but needs to be updated to SNMPv3 format.	NTCIP 1204 data needs to be upgraded to SNMPv3.	Medium
Update data to SNMPv3	Data has been defined for SNMPv1, but needs to be updated to SNMPv3 format.	NTCIP 1205 data needs to be upgraded to SNMPv3.	Medium
Update data to SNMPv3	Data has been defined for SNMPv1, but needs to be updated to SNMPv3 format.	NTCIP 1207 data needs to be upgraded to SNMPv3.	Medium
Update data to SNMPv3	Data has been defined for SNMPv1, but needs to be updated to SNMPv3 format.	NTCIP 1209 data needs to be upgraded to SNMPv3.	Medium
Update data to SNMPv3	Data has been defined for SNMPv1, but needs to be updated to SNMPv3 format.	NTCIP 1210 data needs to be upgraded to SNMPv3.	Medium
Update data to SNMPv3	Data has been defined for SNMPv1, but needs to be updated to SNMPv3 format.	NTCIP 1211 data needs to be upgraded to SNMPv3.	Medium
Update data to SNMPv3	Data has been defined for SNMPv1, but needs to be updated to SNMPv3 format.	NTCIP 1213 data needs to be upgraded to SNMPv3.	Medium

Service Package:	Eco-Approach and Departure at Signalized Intersections	Deployment Timeframe:	Day 1.5	Best (minimum) Issue Score	129

Solution	DDS: NTCIP Traffic Signal - OMG DDS RPC	Solution Issue Score:	480

Issue	Issue Description	Assignment Notes	Severity
Data/comm profile pairing	There are ambiguities as to how to (or if one should) couple the upper-layer standards defined in this solution with the indicated lower-layer standards.		High
Data/comm profile pairing	There are ambiguities as to how to (or if one should) couple the upper-layer standards defined in this solution with the indicated lower-layer standards.	A port number has not been assigned to this message set.	High
Data/comm profile pairing	There are ambiguities as to how to (or if one should) couple the upper-layer standards defined in this solution with the indicated lower-layer standards.	It is unclear what encoding rules should be used as well as what port number.	High
Data/comm profile pairing	There are ambiguities as to how to (or if one should) couple the upper-layer standards defined in this solution with the indicated lower-layer standards.	It is unclear what encoding rules should be used for ATIS over NTCIP messaging, or if this is the actual intent of the standards.	High
Data/comm profile pairing	There are ambiguities as to how to (or if one should) couple the upper-layer standards defined in this solution with the indicated lower-layer standards.	No port number has been assigned to these messages	High
Data/comm profile pairing	There are ambiguities as to how to (or if one should) couple the upper-layer standards defined in this solution with the indicated lower-layer standards.	Rules for implementing NTCIP exchanges over WAVE have not been defined. It is unclear whether the Roadside Equipment should handle the WAVE security and then translate to its local network or if the information flow should actually be directly to the ITS	High
Data/comm profile pairing	There are ambiguities as to how to (or if one should) couple the upper-layer standards defined in this solution with the indicated lower-layer standards.	SAE J2735 was not designed to be implemented over DDS; interface details need to be defined.	High
Data/comm profile pairing	There are ambiguities as to how to (or if one should) couple the upper-layer standards defined in this solution with the indicated lower-layer standards.	SAE J2735 was not designed to be implemented over SNMP messaging; interface details need to be defined.	High
Data/comm profile pairing	There are ambiguities as to how to (or if one should) couple the upper-layer standards defined in this solution with the indicated lower-layer standards.	The dialogs, messages , and performance characteristics are not defined for this combination of flow-specific data over mobile internet.	High
Data/comm profile pairing	There are ambiguities as to how to (or if one should) couple the upper-layer standards defined in this solution with the indicated lower-layer standards.	The Electric Charging Hot Spot Notification was designed for DSRC	High
Data/comm profile pairing	There are ambiguities as to how to (or if one should) couple the upper-layer standards defined in this solution with the indicated lower-layer standards.	The precise rules for how to provide intersection geometry over EU-ICIP has not been defined.	High
Data/comm profile pairing	There are ambiguities as to how to (or if one should) couple the upper-layer standards defined in this solution with the indicated lower-layer standards.	The rules for sending TPEG over DATEX messaging are not defined; the excahnge will need to include meta-data describing the rules for broadcasting the information to vehicles.	High
Data/comm profile pairing	There are ambiguities as to how to (or if one should) couple the upper-layer standards defined in this solution with the indicated lower-layer standards.	There are no rules defined for how to send ISO 14816 over NTCIP Messaging	High
Data/comm profile pairing	There are ambiguities as to how to (or if one should) couple the upper-layer standards defined in this solution with the indicated lower-layer standards.	these standards are not designed to work together, but they provide much of the technical details from which a solution can be created.	High
Data/comm profile pairing	There are ambiguities as to how to (or if one should) couple the upper-layer standards defined in this solution with the indicated lower-layer standards.	These standards are not intended to operate together, but they propvide most of the information necessary	High
Data/comm profile pairing	There are ambiguities as to how to (or if one should) couple the upper-layer standards defined in this solution with the indicated lower-layer standards.	TPEG2 is not designed to be transported over NTCIP Messaging services.	High
Data/comm profile pairing	There are ambiguities as to how to (or if one should) couple the upper-layer standards defined in this solution with the indicated lower-layer standards.	UBL is not typically paired with NTCIP messaging	High

	Data/comm profile pairing	There are ambiguities as to how to (or if one should) couple the upper-layer standards defined in this solution with the indicated lower-layer standards.	Uncertain what off-the-shelf Internet mechanism is preferred to exchange this data	High
	Data/comm profile pairing	There are ambiguities as to how to (or if one should) couple the upper-layer standards defined in this solution with the indicated lower-layer standards.	Unusual combination of protocols	High
	Data/comm profile pairing	There are ambiguities as to how to (or if one should) couple the upper-layer standards defined in this solution with the indicated lower-layer standards.	While both DEN and mobile Internet are well defined, there is no an interoperability profile that defines how to pair the two together and address which port numbers to use and how to identify the center to which the information should be sent.	High
	Data/comm profile pairing	There are ambiguities as to how to (or if one should) couple the upper-layer standards defined in this solution with the indicated lower-layer standards.	While both IVI and mobile Internet are well defined, there is not an interoperability profile that defines how to pair the two together and address which port numbers to use.	High
	Data/comm profile pairing	There are ambiguities as to how to (or if one should) couple the upper-layer standards defined in this solution with the indicated lower-layer standards.	While TPEG2 and local broadcast wireless are well defined, there is not an interoperability profile that defines how to pair the two.	High

Service Package:	Eco-Approach and Departure at Signalized Intersections	Deployment Timeframe:	Day 1.5	Best (minimum) Issue Score	129

Source:	ITS Roadway Equipment	Destination:	Traffic Management Center	Flow:	signal control status
Flow Description:	Operational and status data of traffic signal control equipment including operating condition and current indications.				

Solution	US: NTCIP Traffic Signal - SNMPv1	Solution Issue Score:	3

Issue	Issue Description	Assignment Notes	Severity
Dialogs are not fully defined (medium)	The specific dialogs for exchanging this data have not been fully defined.	NTCIP messaging defines how a process can subscribe and publish data, but does not provide a mechanism within the host to allow multipe processes to subscribe and publish information cooperatively.	Medium

Solution	US: NTCIP Traffic Signal - SNMPv1/TLS	Solution Issue Score:	18

Issue	Issue Description	Assignment Notes	Severity
Dialogs are not fully defined (medium)	The specific dialogs for exchanging this data have not been fully defined.	NTCIP messaging defines how a process can subscribe and publish data, but does not provide a mechanism within the host to allow multipe processes to subscribe and publish information cooperatively.	Medium
Security inadequate	The solution does not provide adequate communications security for the information triple, which potentially jeopardizes C-ITS operations.	Application-level authentication not provided	Medium
Security inadequate	The solution does not provide adequate communications security for the information triple, which potentially jeopardizes C-ITS operations.	It is unclear what security is provided with this link	Medium
Security inadequate	The solution does not provide adequate communications security for the information triple, which potentially jeopardizes C-ITS operations.	SIRI does not currently provide application level authentication.	Medium

Solution	US: NTCIP Traffic Signal - SNMPv3	Solution Issue Score:	39

Issue	Issue Description	Assignment Notes	Severity
Dialogs are not fully defined (medium)	The specific dialogs for exchanging this data have not been fully defined.	NTCIP messaging defines how a process can subscribe and publish data, but does not provide a mechanism within the host to allow multipe processes to subscribe and publish information cooperatively.	Medium
Update data to SNMPv3	Data has been defined for SNMPv1, but needs to be updated to SNMPv3 format.	NTCIP 1201 data needs to be upgraded to SNMPv3.	Medium
Update data to SNMPv3	Data has been defined for SNMPv1, but needs to be updated to SNMPv3 format.	NTCIP 1202 data needs to be upgraded to SNMPv3.	Medium
Update data to SNMPv3	Data has been defined for SNMPv1, but needs to be updated to SNMPv3 format.	NTCIP 1203 data needs to be upgraded to SNMPv3.	Medium
Update data to SNMPv3	Data has been defined for SNMPv1, but needs to be updated to SNMPv3 format.	NTCIP 1204 data needs to be upgraded to SNMPv3.	Medium
Update data to SNMPv3	Data has been defined for SNMPv1, but needs to be updated to SNMPv3 format.	NTCIP 1205 data needs to be upgraded to SNMPv3.	Medium
Update data to SNMPv3	Data has been defined for SNMPv1, but needs to be updated to SNMPv3 format.	NTCIP 1207 data needs to be upgraded to SNMPv3.	Medium
Update data to SNMPv3	Data has been defined for SNMPv1, but needs to be updated to SNMPv3 format.	NTCIP 1209 data needs to be upgraded to SNMPv3.	Medium
Update data to SNMPv3	Data has been defined for SNMPv1, but needs to be updated to SNMPv3 format.	NTCIP 1210 data needs to be upgraded to SNMPv3.	Medium
Update data to SNMPv3	Data has been defined for SNMPv1, but needs to be updated to SNMPv3 format.	NTCIP 1211 data needs to be upgraded to SNMPv3.	Medium
Update data to SNMPv3	Data has been defined for SNMPv1, but needs to be updated to SNMPv3 format.	NTCIP 1213 data needs to be upgraded to SNMPv3.	Medium

Service Package:	Eco-Approach and Departure at Signalized Intersections	Deployment Timeframe:	Day 1.5	Best (minimum) Issue Score	129

Solution	DDS: NTCIP Traffic Signal - OMG DDS RPC	Solution Issue Score:	480

Issue	Issue Description	Assignment Notes	Severity
Data/comm profile pairing	There are ambiguities as to how to (or if one should) couple the upper-layer standards defined in this solution with the indicated lower-layer standards.		High
Data/comm profile pairing	There are ambiguities as to how to (or if one should) couple the upper-layer standards defined in this solution with the indicated lower-layer standards.	A port number has not been assigned to this message set.	High
Data/comm profile pairing	There are ambiguities as to how to (or if one should) couple the upper-layer standards defined in this solution with the indicated lower-layer standards.	It is unclear what encoding rules should be used as well as what port number.	High
Data/comm profile pairing	There are ambiguities as to how to (or if one should) couple the upper-layer standards defined in this solution with the indicated lower-layer standards.	It is unclear what encoding rules should be used for ATIS over NTCIP messaging, or if this is the actual intent of the standards.	High
Data/comm profile pairing	There are ambiguities as to how to (or if one should) couple the upper-layer standards defined in this solution with the indicated lower-layer standards.	No port number has been assigned to these messages	High
Data/comm profile pairing	There are ambiguities as to how to (or if one should) couple the upper-layer standards defined in this solution with the indicated lower-layer standards.	Rules for implementing NTCIP exchanges over WAVE have not been defined. It is unclear whether the Roadside Equipment should handle the WAVE security and then translate to its local network or if the information flow should actually be directly to the ITS	High
Data/comm profile pairing	There are ambiguities as to how to (or if one should) couple the upper-layer standards defined in this solution with the indicated lower-layer standards.	SAE J2735 was not designed to be implemented over DDS; interface details need to be defined.	High
Data/comm profile pairing	There are ambiguities as to how to (or if one should) couple the upper-layer standards defined in this solution with the indicated lower-layer standards.	SAE J2735 was not designed to be implemented over SNMP messaging; interface details need to be defined.	High
Data/comm profile pairing	There are ambiguities as to how to (or if one should) couple the upper-layer standards defined in this solution with the indicated lower-layer standards.	The dialogs, messages , and performance characteristics are not defined for this combination of flow-specific data over mobile internet.	High
Data/comm profile pairing	There are ambiguities as to how to (or if one should) couple the upper-layer standards defined in this solution with the indicated lower-layer standards.	The Electric Charging Hot Spot Notification was designed for DSRC	High
Data/comm profile pairing	There are ambiguities as to how to (or if one should) couple the upper-layer standards defined in this solution with the indicated lower-layer standards.	The precise rules for how to provide intersection geometry over EU-ICIP has not been defined.	High
Data/comm profile pairing	There are ambiguities as to how to (or if one should) couple the upper-layer standards defined in this solution with the indicated lower-layer standards.	The rules for sending TPEG over DATEX messaging are not defined; the excahnge will need to include meta-data describing the rules for broadcasting the information to vehicles.	High
Data/comm profile pairing	There are ambiguities as to how to (or if one should) couple the upper-layer standards defined in this solution with the indicated lower-layer standards.	There are no rules defined for how to send ISO 14816 over NTCIP Messaging	High
Data/comm profile pairing	There are ambiguities as to how to (or if one should) couple the upper-layer standards defined in this solution with the indicated lower-layer standards.	these standards are not designed to work together, but they provide much of the technical details from which a solution can be created.	High
Data/comm profile pairing	There are ambiguities as to how to (or if one should) couple the upper-layer standards defined in this solution with the indicated lower-layer standards.	These standards are not intended to operate together, but they propvide most of the information necessary	High
Data/comm profile pairing	There are ambiguities as to how to (or if one should) couple the upper-layer standards defined in this solution with the indicated lower-layer standards.	TPEG2 is not designed to be transported over NTCIP Messaging services.	High
Data/comm profile pairing	There are ambiguities as to how to (or if one should) couple the upper-layer standards defined in this solution with the indicated lower-layer standards.	UBL is not typically paired with NTCIP messaging	High

Service Package:	Eco-Approach and Departure at Signalized Intersections	Deployment Timeframe:	Day 1.5	Best (minimum) Issue Score	129

Data/comm profile pairing	There are ambiguities as to how to (or if one should) couple the upper-layer standards defined in this solution with the indicated lower-layer standards.	Uncertain what off-the-shelf Internet mechanism is preferred to exchange this data	High
Data/comm profile pairing	There are ambiguities as to how to (or if one should) couple the upper-layer standards defined in this solution with the indicated lower-layer standards.	Unusual combination of protocols	High
Data/comm profile pairing	There are ambiguities as to how to (or if one should) couple the upper-layer standards defined in this solution with the indicated lower-layer standards.	While both DEN and mobile Internet are well defined, there is no an interoperability profile that defines how to pair the two together and address which port numbers to use and how to identify the center to which the information should be sent.	High
Data/comm profile pairing	There are ambiguities as to how to (or if one should) couple the upper-layer standards defined in this solution with the indicated lower-layer standards.	While both IVI and mobile Internet are well defined, there is not an interoperability profile that defines how to pair the two together and address which port numbers to use.	High
Data/comm profile pairing	There are ambiguities as to how to (or if one should) couple the upper-layer standards defined in this solution with the indicated lower-layer standards.	While TPEG2 and local broadcast wireless are well defined, there is not an interoperability profile that defines how to pair the two.	High

Source:	Other Vehicle OBEs	Destination:	Vehicle OBE	Flow:	vehicle location and motion
Flow Description:	Data describing the vehicle's location in three dimensions, heading, speed, acceleration, braking status, and size.				

Service Package:	Eco-Approach and Departure at Signalized Intersections	Deployment Timeframe:	Day 1.5	Best (minimum) Issue Score	129

Source:	Traffic Management Center	Destination:	Connected Vehicle Roadside Equipment	Flow:	intersection management application info
Flow Description:	Intersection and device configuration data and warning parameters and thresholds. This flow also supports remote control of the application so the application can be taken offline, reset, or restarted.				

Service Package:	Eco-Approach and Departure at Signalized Intersections	Deployment Timeframe:	Day 1.5	Best (minimum) Issue Score	129

Source:	Traffic Management Center	Destination:	ITS Roadway Equipment	Flow:	signal control commands

Flow Description:	Control of traffic signal controllers or field masters including clock synchronization.

Solution	US: NTCIP Signal System Masters - SNMPv1/TLS	Solution Issue Score:	15

Issue	Issue Description	Assignment Notes	Severity
Security inadequate	The solution does not provide adequate communications security for the information triple, which potentially jeopardizes C-ITS operations.	Application-level authentication not provided	Medium
Security inadequate	The solution does not provide adequate communications security for the information triple, which potentially jeopardizes C-ITS operations.	It is unclear what security is provided with this link	Medium
Security inadequate	The solution does not provide adequate communications security for the information triple, which potentially jeopardizes C-ITS operations.	SIRI does not currently provide application level authentication.	Medium

Solution	US: NTCIP Signal System Masters - SNMPv3	Solution Issue Score:	36

Issue	Issue Description	Assignment Notes	Severity
Update data to SNMPv3	Data has been defined for SNMPv1, but needs to be updated to SNMPv3 format.	NTCIP 1201 data needs to be upgraded to SNMPv3.	Medium
Update data to SNMPv3	Data has been defined for SNMPv1, but needs to be updated to SNMPv3 format.	NTCIP 1202 data needs to be upgraded to SNMPv3.	Medium
Update data to SNMPv3	Data has been defined for SNMPv1, but needs to be updated to SNMPv3 format.	NTCIP 1203 data needs to be upgraded to SNMPv3.	Medium
Update data to SNMPv3	Data has been defined for SNMPv1, but needs to be updated to SNMPv3 format.	NTCIP 1204 data needs to be upgraded to SNMPv3.	Medium
Update data to SNMPv3	Data has been defined for SNMPv1, but needs to be updated to SNMPv3 format.	NTCIP 1205 data needs to be upgraded to SNMPv3.	Medium
Update data to SNMPv3	Data has been defined for SNMPv1, but needs to be updated to SNMPv3 format.	NTCIP 1207 data needs to be upgraded to SNMPv3.	Medium
Update data to SNMPv3	Data has been defined for SNMPv1, but needs to be updated to SNMPv3 format.	NTCIP 1209 data needs to be upgraded to SNMPv3.	Medium
Update data to SNMPv3	Data has been defined for SNMPv1, but needs to be updated to SNMPv3 format.	NTCIP 1210 data needs to be upgraded to SNMPv3.	Medium
Update data to SNMPv3	Data has been defined for SNMPv1, but needs to be updated to SNMPv3 format.	NTCIP 1211 data needs to be upgraded to SNMPv3.	Medium
Update data to SNMPv3	Data has been defined for SNMPv1, but needs to be updated to SNMPv3 format.	NTCIP 1213 data needs to be upgraded to SNMPv3.	Medium

Service Package:	Eco-Approach and Departure at Signalized Intersections	Deployment Timeframe:	Day 1.5	Best (minimum) Issue Score	129

Solution	DDS: NTCIP Signal System Masters - OMG DDS RPC	Solution Issue Score:	480

Issue	Issue Description	Assignment Notes	Severity
Data/comm profile pairing	There are ambiguities as to how to (or if one should) couple the upper-layer standards defined in this solution with the indicated lower-layer standards.		High
Data/comm profile pairing	There are ambiguities as to how to (or if one should) couple the upper-layer standards defined in this solution with the indicated lower-layer standards.	A port number has not been assigned to this message set.	High
Data/comm profile pairing	There are ambiguities as to how to (or if one should) couple the upper-layer standards defined in this solution with the indicated lower-layer standards.	It is unclear what encoding rules should be used as well as what port number.	High
Data/comm profile pairing	There are ambiguities as to how to (or if one should) couple the upper-layer standards defined in this solution with the indicated lower-layer standards.	It is unclear what encoding rules should be used for ATIS over NTCIP messaging, or if this is the actual intent of the standards.	High
Data/comm profile pairing	There are ambiguities as to how to (or if one should) couple the upper-layer standards defined in this solution with the indicated lower-layer standards.	No port number has been assigned to these messages	High
Data/comm profile pairing	There are ambiguities as to how to (or if one should) couple the upper-layer standards defined in this solution with the indicated lower-layer standards.	Rules for implementing NTCIP exchanges over WAVE have not been defined. It is unclear whether the Roadside Equipment should handle the WAVE security and then translate to its local network or if the information flow should actually be directly to the ITS	High
Data/comm profile pairing	There are ambiguities as to how to (or if one should) couple the upper-layer standards defined in this solution with the indicated lower-layer standards.	SAE J2735 was not designed to be implemented over DDS; interface details need to be defined.	High
Data/comm profile pairing	There are ambiguities as to how to (or if one should) couple the upper-layer standards defined in this solution with the indicated lower-layer standards.	SAE J2735 was not designed to be implemented over SNMP messaging; interface details need to be defined.	High
Data/comm profile pairing	There are ambiguities as to how to (or if one should) couple the upper-layer standards defined in this solution with the indicated lower-layer standards.	The dialogs, messages , and performance characteristics are not defined for this combination of flow-specific data over mobile internet.	High
Data/comm profile pairing	There are ambiguities as to how to (or if one should) couple the upper-layer standards defined in this solution with the indicated lower-layer standards.	The Electric Charging Hot Spot Notification was designed for DSRC	High
Data/comm profile pairing	There are ambiguities as to how to (or if one should) couple the upper-layer standards defined in this solution with the indicated lower-layer standards.	The precise rules for how to provide intersection geometry over EU-ICIP has not been defined.	High
Data/comm profile pairing	There are ambiguities as to how to (or if one should) couple the upper-layer standards defined in this solution with the indicated lower-layer standards.	The rules for sending TPEG over DATEX messaging are not defined; the excahnge will need to include meta-data describing the rules for broadcasting the information to vehicles.	High
Data/comm profile pairing	There are ambiguities as to how to (or if one should) couple the upper-layer standards defined in this solution with the indicated lower-layer standards.	There are no rules defined for how to send ISO 14816 over NTCIP Messaging	High
Data/comm profile pairing	There are ambiguities as to how to (or if one should) couple the upper-layer standards defined in this solution with the indicated lower-layer standards.	these standards are not designed to work together, but they provide much of the technical details from which a solution can be created.	High
Data/comm profile pairing	There are ambiguities as to how to (or if one should) couple the upper-layer standards defined in this solution with the indicated lower-layer standards.	These standards are not intended to operate together, but they propvide most of the information necessary	High
Data/comm profile pairing	There are ambiguities as to how to (or if one should) couple the upper-layer standards defined in this solution with the indicated lower-layer standards.	TPEG2 is not designed to be transported over NTCIP Messaging services.	High
Data/comm profile pairing	There are ambiguities as to how to (or if one should) couple the upper-layer standards defined in this solution with the indicated lower-layer standards.	UBL is not typically paired with NTCIP messaging	High

	Data/comm profile pairing	There are ambiguities as to how to (or if one should) couple the upper-layer standards defined in this solution with the indicated lower-layer standards.	Uncertain what off-the-shelf Internet mechanism is preferred to exchange this data	High
	Data/comm profile pairing	There are ambiguities as to how to (or if one should) couple the upper-layer standards defined in this solution with the indicated lower-layer standards.	Unusual combination of protocols	High
	Data/comm profile pairing	There are ambiguities as to how to (or if one should) couple the upper-layer standards defined in this solution with the indicated lower-layer standards.	While both DEN and mobile Internet are well defined, there is no an interoperability profile that defines how to pair the two together and address which port numbers to use and how to identify the center to which the information should be sent.	High
	Data/comm profile pairing	There are ambiguities as to how to (or if one should) couple the upper-layer standards defined in this solution with the indicated lower-layer standards.	While both IVI and mobile Internet are well defined, there is not an interoperability profile that defines how to pair the two together and address which port numbers to use.	High
	Data/comm profile pairing	There are ambiguities as to how to (or if one should) couple the upper-layer standards defined in this solution with the indicated lower-layer standards.	While TPEG2 and local broadcast wireless are well defined, there is not an interoperability profile that defines how to pair the two.	High

Service Package:	Eco-Approach and Departure at Signalized Intersections	Deployment Timeframe:	Day 1.5	Best (minimum) Issue Score	129

Source:	Traffic Management Center	Destination:	ITS Roadway Equipment	Flow:	signal control device configuration
Flow Description:	Data used to configure traffic signal control equipment including local controllers and system masters.				

Solution	US: NTCIP Signal System Masters - SNMPv1/TLS	Solution Issue Score:	15

Issue	Issue Description	Assignment Notes	Severity
Security inadequate	The solution does not provide adequate communications security for the information triple, which potentially jeopardizes C-ITS operations.	Application-level authentication not provided	Medium
Security inadequate	The solution does not provide adequate communications security for the information triple, which potentially jeopardizes C-ITS operations.	It is unclear what security is provided with this link	Medium
Security inadequate	The solution does not provide adequate communications security for the information triple, which potentially jeopardizes C-ITS operations.	SIRI does not currently provide application level authentication.	Medium

Solution	US: NTCIP Signal System Masters - SNMPv3	Solution Issue Score:	36

Issue	Issue Description	Assignment Notes	Severity
Update data to SNMPv3	Data has been defined for SNMPv1, but needs to be updated to SNMPv3 format.	NTCIP 1201 data needs to be upgraded to SNMPv3.	Medium
Update data to SNMPv3	Data has been defined for SNMPv1, but needs to be updated to SNMPv3 format.	NTCIP 1202 data needs to be upgraded to SNMPv3.	Medium
Update data to SNMPv3	Data has been defined for SNMPv1, but needs to be updated to SNMPv3 format.	NTCIP 1203 data needs to be upgraded to SNMPv3.	Medium
Update data to SNMPv3	Data has been defined for SNMPv1, but needs to be updated to SNMPv3 format.	NTCIP 1204 data needs to be upgraded to SNMPv3.	Medium
Update data to SNMPv3	Data has been defined for SNMPv1, but needs to be updated to SNMPv3 format.	NTCIP 1205 data needs to be upgraded to SNMPv3.	Medium
Update data to SNMPv3	Data has been defined for SNMPv1, but needs to be updated to SNMPv3 format.	NTCIP 1207 data needs to be upgraded to SNMPv3.	Medium
Update data to SNMPv3	Data has been defined for SNMPv1, but needs to be updated to SNMPv3 format.	NTCIP 1209 data needs to be upgraded to SNMPv3.	Medium
Update data to SNMPv3	Data has been defined for SNMPv1, but needs to be updated to SNMPv3 format.	NTCIP 1210 data needs to be upgraded to SNMPv3.	Medium
Update data to SNMPv3	Data has been defined for SNMPv1, but needs to be updated to SNMPv3 format.	NTCIP 1211 data needs to be upgraded to SNMPv3.	Medium
Update data to SNMPv3	Data has been defined for SNMPv1, but needs to be updated to SNMPv3 format.	NTCIP 1213 data needs to be upgraded to SNMPv3.	Medium

Service Package:	Eco-Approach and Departure at Signalized Intersections	Deployment Timeframe:	Day 1.5	Best (minimum) Issue Score	129

Solution	DDS: NTCIP Signal System Masters - OMG DDS RPC	Solution Issue Score:	480

Issue	Issue Description	Assignment Notes	Severity
Data/comm profile pairing	There are ambiguities as to how to (or if one should) couple the upper-layer standards defined in this solution with the indicated lower-layer standards.		High
Data/comm profile pairing	There are ambiguities as to how to (or if one should) couple the upper-layer standards defined in this solution with the indicated lower-layer standards.	A port number has not been assigned to this message set.	High
Data/comm profile pairing	There are ambiguities as to how to (or if one should) couple the upper-layer standards defined in this solution with the indicated lower-layer standards.	It is unclear what encoding rules should be used as well as what port number.	High
Data/comm profile pairing	There are ambiguities as to how to (or if one should) couple the upper-layer standards defined in this solution with the indicated lower-layer standards.	It is unclear what encoding rules should be used for ATIS over NTCIP messaging, or if this is the actual intent of the standards.	High
Data/comm profile pairing	There are ambiguities as to how to (or if one should) couple the upper-layer standards defined in this solution with the indicated lower-layer standards.	No port number has been assigned to these messages	High
Data/comm profile pairing	There are ambiguities as to how to (or if one should) couple the upper-layer standards defined in this solution with the indicated lower-layer standards.	Rules for implementing NTCIP exchanges over WAVE have not been defined. It is unclear whether the Roadside Equipment should handle the WAVE security and then translate to its local network or if the information flow should actually be directly to the ITS	High
Data/comm profile pairing	There are ambiguities as to how to (or if one should) couple the upper-layer standards defined in this solution with the indicated lower-layer standards.	SAE J2735 was not designed to be implemented over DDS; interface details need to be defined.	High
Data/comm profile pairing	There are ambiguities as to how to (or if one should) couple the upper-layer standards defined in this solution with the indicated lower-layer standards.	SAE J2735 was not designed to be implemented over SNMP messaging; interface details need to be defined.	High
Data/comm profile pairing	There are ambiguities as to how to (or if one should) couple the upper-layer standards defined in this solution with the indicated lower-layer standards.	The dialogs, messages , and performance characteristics are not defined for this combination of flow-specific data over mobile internet.	High
Data/comm profile pairing	There are ambiguities as to how to (or if one should) couple the upper-layer standards defined in this solution with the indicated lower-layer standards.	The Electric Charging Hot Spot Notification was designed for DSRC	High
Data/comm profile pairing	There are ambiguities as to how to (or if one should) couple the upper-layer standards defined in this solution with the indicated lower-layer standards.	The precise rules for how to provide intersection geometry over EU-ICIP has not been defined.	High
Data/comm profile pairing	There are ambiguities as to how to (or if one should) couple the upper-layer standards defined in this solution with the indicated lower-layer standards.	The rules for sending TPEG over DATEX messaging are not defined; the excahnge will need to include meta-data describing the rules for broadcasting the information to vehicles.	High
Data/comm profile pairing	There are ambiguities as to how to (or if one should) couple the upper-layer standards defined in this solution with the indicated lower-layer standards.	There are no rules defined for how to send ISO 14816 over NTCIP Messaging	High
Data/comm profile pairing	There are ambiguities as to how to (or if one should) couple the upper-layer standards defined in this solution with the indicated lower-layer standards.	these standards are not designed to work together, but they provide much of the technical details from which a solution can be created.	High
Data/comm profile pairing	There are ambiguities as to how to (or if one should) couple the upper-layer standards defined in this solution with the indicated lower-layer standards.	These standards are not intended to operate together, but they propvide most of the information necessary	High
Data/comm profile pairing	There are ambiguities as to how to (or if one should) couple the upper-layer standards defined in this solution with the indicated lower-layer standards.	TPEG2 is not designed to be transported over NTCIP Messaging services.	High
Data/comm profile pairing	There are ambiguities as to how to (or if one should) couple the upper-layer standards defined in this solution with the indicated lower-layer standards.	UBL is not typically paired with NTCIP messaging	High

	Data/comm profile pairing	There are ambiguities as to how to (or if one should) couple the upper-layer standards defined in this solution with the indicated lower-layer standards.	Uncertain what off-the-shelf Internet mechanism is preferred to exchange this data	High
	Data/comm profile pairing	There are ambiguities as to how to (or if one should) couple the upper-layer standards defined in this solution with the indicated lower-layer standards.	Unusual combination of protocols	High
	Data/comm profile pairing	There are ambiguities as to how to (or if one should) couple the upper-layer standards defined in this solution with the indicated lower-layer standards.	While both DEN and mobile Internet are well defined, there is no an interoperability profile that defines how to pair the two together and address which port numbers to use and how to identify the center to which the information should be sent.	High
	Data/comm profile pairing	There are ambiguities as to how to (or if one should) couple the upper-layer standards defined in this solution with the indicated lower-layer standards.	While both IVI and mobile Internet are well defined, there is not an interoperability profile that defines how to pair the two together and address which port numbers to use.	High
	Data/comm profile pairing	There are ambiguities as to how to (or if one should) couple the upper-layer standards defined in this solution with the indicated lower-layer standards.	While TPEG2 and local broadcast wireless are well defined, there is not an interoperability profile that defines how to pair the two.	High

Service Package:	Eco-Approach and Departure at Signalized Intersections	Deployment Timeframe:	Day 1.5	Best (minimum) Issue Score	129

Source:	Traffic Management Center	Destination:	ITS Roadway Equipment	Flow:	signal control plans
Flow Description:	Traffic signal timing parameters including minimum green time and interval durations for basic operation and cycle length, splits, offset, phase sequence, etc. for coordinated systems.				

Solution	US: NTCIP Traffic Signal - SNMPv1	Solution Issue Score:	3

Issue	Issue Description	Assignment Notes	Severity
Dialogs are not fully defined (medium)	The specific dialogs for exchanging this data have not been fully defined.	NTCIP messaging defines how a process can subscribe and publish data, but does not provide a mechanism within the host to allow multipe processes to subscribe and publish information cooperatively.	Medium

Solution	US: NTCIP Traffic Signal - SNMPv1/TLS	Solution Issue Score:	18

Issue	Issue Description	Assignment Notes	Severity
Dialogs are not fully defined (medium)	The specific dialogs for exchanging this data have not been fully defined.	NTCIP messaging defines how a process can subscribe and publish data, but does not provide a mechanism within the host to allow multipe processes to subscribe and publish information cooperatively.	Medium
Security inadequate	The solution does not provide adequate communications security for the information triple, which potentially jeopardizes C-ITS operations.	Application-level authentication not provided	Medium
Security inadequate	The solution does not provide adequate communications security for the information triple, which potentially jeopardizes C-ITS operations.	It is unclear what security is provided with this link	Medium
Security inadequate	The solution does not provide adequate communications security for the information triple, which potentially jeopardizes C-ITS operations.	SIRI does not currently provide application level authentication.	Medium

Solution	US: NTCIP Traffic Signal - SNMPv3	Solution Issue Score:	39

Issue	Issue Description	Assignment Notes	Severity
Dialogs are not fully defined (medium)	The specific dialogs for exchanging this data have not been fully defined.	NTCIP messaging defines how a process can subscribe and publish data, but does not provide a mechanism within the host to allow multipe processes to subscribe and publish information cooperatively.	Medium
Update data to SNMPv3	Data has been defined for SNMPv1, but needs to be updated to SNMPv3 format.	NTCIP 1201 data needs to be upgraded to SNMPv3.	Medium
Update data to SNMPv3	Data has been defined for SNMPv1, but needs to be updated to SNMPv3 format.	NTCIP 1202 data needs to be upgraded to SNMPv3.	Medium
Update data to SNMPv3	Data has been defined for SNMPv1, but needs to be updated to SNMPv3 format.	NTCIP 1203 data needs to be upgraded to SNMPv3.	Medium
Update data to SNMPv3	Data has been defined for SNMPv1, but needs to be updated to SNMPv3 format.	NTCIP 1204 data needs to be upgraded to SNMPv3.	Medium
Update data to SNMPv3	Data has been defined for SNMPv1, but needs to be updated to SNMPv3 format.	NTCIP 1205 data needs to be upgraded to SNMPv3.	Medium
Update data to SNMPv3	Data has been defined for SNMPv1, but needs to be updated to SNMPv3 format.	NTCIP 1207 data needs to be upgraded to SNMPv3.	Medium
Update data to SNMPv3	Data has been defined for SNMPv1, but needs to be updated to SNMPv3 format.	NTCIP 1209 data needs to be upgraded to SNMPv3.	Medium
Update data to SNMPv3	Data has been defined for SNMPv1, but needs to be updated to SNMPv3 format.	NTCIP 1210 data needs to be upgraded to SNMPv3.	Medium
Update data to SNMPv3	Data has been defined for SNMPv1, but needs to be updated to SNMPv3 format.	NTCIP 1211 data needs to be upgraded to SNMPv3.	Medium
Update data to SNMPv3	Data has been defined for SNMPv1, but needs to be updated to SNMPv3 format.	NTCIP 1213 data needs to be upgraded to SNMPv3.	Medium

Service Package:	Eco-Approach and Departure at Signalized Intersections	Deployment Timeframe:	Day 1.5	Best (minimum) Issue Score	129

Solution	DDS: NTCIP Traffic Signal - OMG DDS RPC	Solution Issue Score:	480

Issue	Issue Description	Assignment Notes	Severity
Data/comm profile pairing	There are ambiguities as to how to (or if one should) couple the upper-layer standards defined in this solution with the indicated lower-layer standards.		High
Data/comm profile pairing	There are ambiguities as to how to (or if one should) couple the upper-layer standards defined in this solution with the indicated lower-layer standards.	A port number has not been assigned to this message set.	High
Data/comm profile pairing	There are ambiguities as to how to (or if one should) couple the upper-layer standards defined in this solution with the indicated lower-layer standards.	It is unclear what encoding rules should be used as well as what port number.	High
Data/comm profile pairing	There are ambiguities as to how to (or if one should) couple the upper-layer standards defined in this solution with the indicated lower-layer standards.	It is unclear what encoding rules should be used for ATIS over NTCIP messaging, or if this is the actual intent of the standards.	High
Data/comm profile pairing	There are ambiguities as to how to (or if one should) couple the upper-layer standards defined in this solution with the indicated lower-layer standards.	No port number has been assigned to these messages	High
Data/comm profile pairing	There are ambiguities as to how to (or if one should) couple the upper-layer standards defined in this solution with the indicated lower-layer standards.	Rules for implementing NTCIP exchanges over WAVE have not been defined. It is unclear whether the Roadside Equipment should handle the WAVE security and then translate to its local network or if the information flow should actually be directly to the ITS	High
Data/comm profile pairing	There are ambiguities as to how to (or if one should) couple the upper-layer standards defined in this solution with the indicated lower-layer standards.	SAE J2735 was not designed to be implemented over DDS; interface details need to be defined.	High
Data/comm profile pairing	There are ambiguities as to how to (or if one should) couple the upper-layer standards defined in this solution with the indicated lower-layer standards.	SAE J2735 was not designed to be implemented over SNMP messaging; interface details need to be defined.	High
Data/comm profile pairing	There are ambiguities as to how to (or if one should) couple the upper-layer standards defined in this solution with the indicated lower-layer standards.	The dialogs, messages , and performance characteristics are not defined for this combination of flow-specific data over mobile internet.	High
Data/comm profile pairing	There are ambiguities as to how to (or if one should) couple the upper-layer standards defined in this solution with the indicated lower-layer standards.	The Electric Charging Hot Spot Notification was designed for DSRC	High
Data/comm profile pairing	There are ambiguities as to how to (or if one should) couple the upper-layer standards defined in this solution with the indicated lower-layer standards.	The precise rules for how to provide intersection geometry over EU-ICIP has not been defined.	High
Data/comm profile pairing	There are ambiguities as to how to (or if one should) couple the upper-layer standards defined in this solution with the indicated lower-layer standards.	The rules for sending TPEG over DATEX messaging are not defined; the excahnge will need to include meta-data describing the rules for broadcasting the information to vehicles.	High
Data/comm profile pairing	There are ambiguities as to how to (or if one should) couple the upper-layer standards defined in this solution with the indicated lower-layer standards.	There are no rules defined for how to send ISO 14816 over NTCIP Messaging	High
Data/comm profile pairing	There are ambiguities as to how to (or if one should) couple the upper-layer standards defined in this solution with the indicated lower-layer standards.	these standards are not designed to work together, but they provide much of the technical details from which a solution can be created.	High
Data/comm profile pairing	There are ambiguities as to how to (or if one should) couple the upper-layer standards defined in this solution with the indicated lower-layer standards.	These standards are not intended to operate together, but they propvide most of the information necessary	High
Data/comm profile pairing	There are ambiguities as to how to (or if one should) couple the upper-layer standards defined in this solution with the indicated lower-layer standards.	TPEG2 is not designed to be transported over NTCIP Messaging services.	High
Data/comm profile pairing	There are ambiguities as to how to (or if one should) couple the upper-layer standards defined in this solution with the indicated lower-layer standards.	UBL is not typically paired with NTCIP messaging	High

	Data/comm profile pairing	There are ambiguities as to how to (or if one should) couple the upper-layer standards defined in this solution with the indicated lower-layer standards.	Uncertain what off-the-shelf Internet mechanism is preferred to exchange this data	High
	Data/comm profile pairing	There are ambiguities as to how to (or if one should) couple the upper-layer standards defined in this solution with the indicated lower-layer standards.	Unusual combination of protocols	High
	Data/comm profile pairing	There are ambiguities as to how to (or if one should) couple the upper-layer standards defined in this solution with the indicated lower-layer standards.	While both DEN and mobile Internet are well defined, there is no an interoperability profile that defines how to pair the two together and address which port numbers to use and how to identify the center to which the information should be sent.	High
	Data/comm profile pairing	There are ambiguities as to how to (or if one should) couple the upper-layer standards defined in this solution with the indicated lower-layer standards.	While both IVI and mobile Internet are well defined, there is not an interoperability profile that defines how to pair the two together and address which port numbers to use.	High
	Data/comm profile pairing	There are ambiguities as to how to (or if one should) couple the upper-layer standards defined in this solution with the indicated lower-layer standards.	While TPEG2 and local broadcast wireless are well defined, there is not an interoperability profile that defines how to pair the two.	High

Service Package:	Eco-Approach and Departure at Signalized Intersections	Deployment Timeframe:	Day 1.5	Best (minimum) Issue Score	129

Source:	Traffic Management Center	Destination:	ITS Roadway Equipment	Flow:	signal system configuration

Flow Description:	Data used to configure traffic signal systems including configuring control sections and mode of operation (time based or traffic responsive).

Solution	US: NTCIP Signal System Masters - SNMPv1/TLS	Solution Issue Score:	15

Issue	Issue Description	Assignment Notes	Severity
Security inadequate	The solution does not provide adequate communications security for the information triple, which potentially jeopardizes C-ITS operations.	Application-level authentication not provided	Medium
Security inadequate	The solution does not provide adequate communications security for the information triple, which potentially jeopardizes C-ITS operations.	It is unclear what security is provided with this link	Medium
Security inadequate	The solution does not provide adequate communications security for the information triple, which potentially jeopardizes C-ITS operations.	SIRI does not currently provide application level authentication.	Medium

Solution	US: NTCIP Signal System Masters - SNMPv3	Solution Issue Score:	36

Issue	Issue Description	Assignment Notes	Severity
Update data to SNMPv3	Data has been defined for SNMPv1, but needs to be updated to SNMPv3 format.	NTCIP 1201 data needs to be upgraded to SNMPv3.	Medium
Update data to SNMPv3	Data has been defined for SNMPv1, but needs to be updated to SNMPv3 format.	NTCIP 1202 data needs to be upgraded to SNMPv3.	Medium
Update data to SNMPv3	Data has been defined for SNMPv1, but needs to be updated to SNMPv3 format.	NTCIP 1203 data needs to be upgraded to SNMPv3.	Medium
Update data to SNMPv3	Data has been defined for SNMPv1, but needs to be updated to SNMPv3 format.	NTCIP 1204 data needs to be upgraded to SNMPv3.	Medium
Update data to SNMPv3	Data has been defined for SNMPv1, but needs to be updated to SNMPv3 format.	NTCIP 1205 data needs to be upgraded to SNMPv3.	Medium
Update data to SNMPv3	Data has been defined for SNMPv1, but needs to be updated to SNMPv3 format.	NTCIP 1207 data needs to be upgraded to SNMPv3.	Medium
Update data to SNMPv3	Data has been defined for SNMPv1, but needs to be updated to SNMPv3 format.	NTCIP 1209 data needs to be upgraded to SNMPv3.	Medium
Update data to SNMPv3	Data has been defined for SNMPv1, but needs to be updated to SNMPv3 format.	NTCIP 1210 data needs to be upgraded to SNMPv3.	Medium
Update data to SNMPv3	Data has been defined for SNMPv1, but needs to be updated to SNMPv3 format.	NTCIP 1211 data needs to be upgraded to SNMPv3.	Medium
Update data to SNMPv3	Data has been defined for SNMPv1, but needs to be updated to SNMPv3 format.	NTCIP 1213 data needs to be upgraded to SNMPv3.	Medium

Service Package:	Eco-Approach and Departure at Signalized Intersections	Deployment Timeframe:	Day 1.5	Best (minimum) Issue Score	129

Solution	DDS: NTCIP Signal System Masters - OMG DDS RPC	Solution Issue Score:	480

Issue	Issue Description	Assignment Notes	Severity
Data/comm profile pairing	There are ambiguities as to how to (or if one should) couple the upper-layer standards defined in this solution with the indicated lower-layer standards.	SAE J2735 was not designed to be implemented over DDS; interface details need to be defined.	High
Data/comm profile pairing	There are ambiguities as to how to (or if one should) couple the upper-layer standards defined in this solution with the indicated lower-layer standards.	SAE J2735 was not designed to be implemented over SNMP messaging; interface details need to be defined.	High
Data/comm profile pairing	There are ambiguities as to how to (or if one should) couple the upper-layer standards defined in this solution with the indicated lower-layer standards.	The dialogs, messages , and performance characteristics are not defined for this combination of flow-specific data over mobile internet.	High
Data/comm profile pairing	There are ambiguities as to how to (or if one should) couple the upper-layer standards defined in this solution with the indicated lower-layer standards.	The Electric Charging Hot Spot Notification was designed for DSRC	High
Data/comm profile pairing	There are ambiguities as to how to (or if one should) couple the upper-layer standards defined in this solution with the indicated lower-layer standards.	The precise rules for how to provide intersection geometry over EU-ICIP has not been defined.	High
Data/comm profile pairing	There are ambiguities as to how to (or if one should) couple the upper-layer standards defined in this solution with the indicated lower-layer standards.	The rules for sending TPEG over DATEX messaging are not defined; the excahnge will need to include meta-data describing the rules for broadcasting the information to vehicles.	High
Data/comm profile pairing	There are ambiguities as to how to (or if one should) couple the upper-layer standards defined in this solution with the indicated lower-layer standards.	There are no rules defined for how to send ISO 14816 over NTCIP Messaging	High
Data/comm profile pairing	There are ambiguities as to how to (or if one should) couple the upper-layer standards defined in this solution with the indicated lower-layer standards.		High
Data/comm profile pairing	There are ambiguities as to how to (or if one should) couple the upper-layer standards defined in this solution with the indicated lower-layer standards.	A port number has not been assigned to this message set.	High
Data/comm profile pairing	There are ambiguities as to how to (or if one should) couple the upper-layer standards defined in this solution with the indicated lower-layer standards.	It is unclear what encoding rules should be used as well as what port number.	High
Data/comm profile pairing	There are ambiguities as to how to (or if one should) couple the upper-layer standards defined in this solution with the indicated lower-layer standards.	It is unclear what encoding rules should be used for ATIS over NTCIP messaging, or if this is the actual intent of the standards.	High
Data/comm profile pairing	There are ambiguities as to how to (or if one should) couple the upper-layer standards defined in this solution with the indicated lower-layer standards.	No port number has been assigned to these messages	High
Data/comm profile pairing	There are ambiguities as to how to (or if one should) couple the upper-layer standards defined in this solution with the indicated lower-layer standards.	Rules for implementing NTCIP exchanges over WAVE have not been defined. It is unclear whether the Roadside Equipment should handle the WAVE security and then translate to its local network or if the information flow should actually be directly to the ITS	High
Data/comm profile pairing	There are ambiguities as to how to (or if one should) couple the upper-layer standards defined in this solution with the indicated lower-layer standards.	these standards are not designed to work together, but they provide much of the technical details from which a solution can be created.	High
Data/comm profile pairing	There are ambiguities as to how to (or if one should) couple the upper-layer standards defined in this solution with the indicated lower-layer standards.	These standards are not intended to operate together, but they propvide most of the information necessary	High
Data/comm profile pairing	There are ambiguities as to how to (or if one should) couple the upper-layer standards defined in this solution with the indicated lower-layer standards.	TPEG2 is not designed to be transported over NTCIP Messaging services.	High
Data/comm profile pairing	There are ambiguities as to how to (or if one should) couple the upper-layer standards defined in this solution with the indicated lower-layer standards.	UBL is not typically paired with NTCIP messaging	High

Service Package:	Eco-Approach and Departure at Signalized Intersections	Deployment Timeframe:	Day 1.5	Best (minimum) Issue Score	129

Data/comm profile pairing	There are ambiguities as to how to (or if one should) couple the upper-layer standards defined in this solution with the indicated lower-layer standards.	Uncertain what off-the-shelf Internet mechanism is preferred to exchange this data	High
Data/comm profile pairing	There are ambiguities as to how to (or if one should) couple the upper-layer standards defined in this solution with the indicated lower-layer standards.	Unusual combination of protocols	High
Data/comm profile pairing	There are ambiguities as to how to (or if one should) couple the upper-layer standards defined in this solution with the indicated lower-layer standards.	While both DEN and mobile Internet are well defined, there is no an interoperability profile that defines how to pair the two together and address which port numbers to use and how to identify the center to which the information should be sent.	High
Data/comm profile pairing	There are ambiguities as to how to (or if one should) couple the upper-layer standards defined in this solution with the indicated lower-layer standards.	While both IVI and mobile Internet are well defined, there is not an interoperability profile that defines how to pair the two together and address which port numbers to use.	High
Data/comm profile pairing	There are ambiguities as to how to (or if one should) couple the upper-layer standards defined in this solution with the indicated lower-layer standards.	While TPEG2 and local broadcast wireless are well defined, there is not an interoperability profile that defines how to pair the two.	High

Source:	Vehicle OBE	Destination:	Connected Vehicle Roadside Equipment	Flow:	vehicle location and motion for surveillance

Flow Description:	Data describing the vehicle's location in three dimensions, heading, speed, acceleration, braking status, and size. This flow represents monitoring of basic safety data ('vehicle location and motion') broadcast by passing connected vehicles for use in ve

Service Package:	Eco-Approach and Departure at Signalized Intersections	Deployment Timeframe:	Day 1.5	Best (minimum) Issue Score	129

Source:	Vehicle OBE	Destination:	Other Vehicle OBEs	Flow:	vehicle location and motion
Flow Description:	Data describing the vehicle's location in three dimensions, heading, speed, acceleration, braking status, and size.				

Service Package:	Freight Signal Priority	Deployment Timeframe:	Day 1.5	Best (minimum) Issue Score	648

The Freight Signal Priority application (FSP) provides traffic signal priority for freight and commercial vehicles traveling in a signalized network. The goal of the freight signal priority application is to reduce stops, delays, to increase travel time reliability for freight traffic, and to enhance safety at intersections.

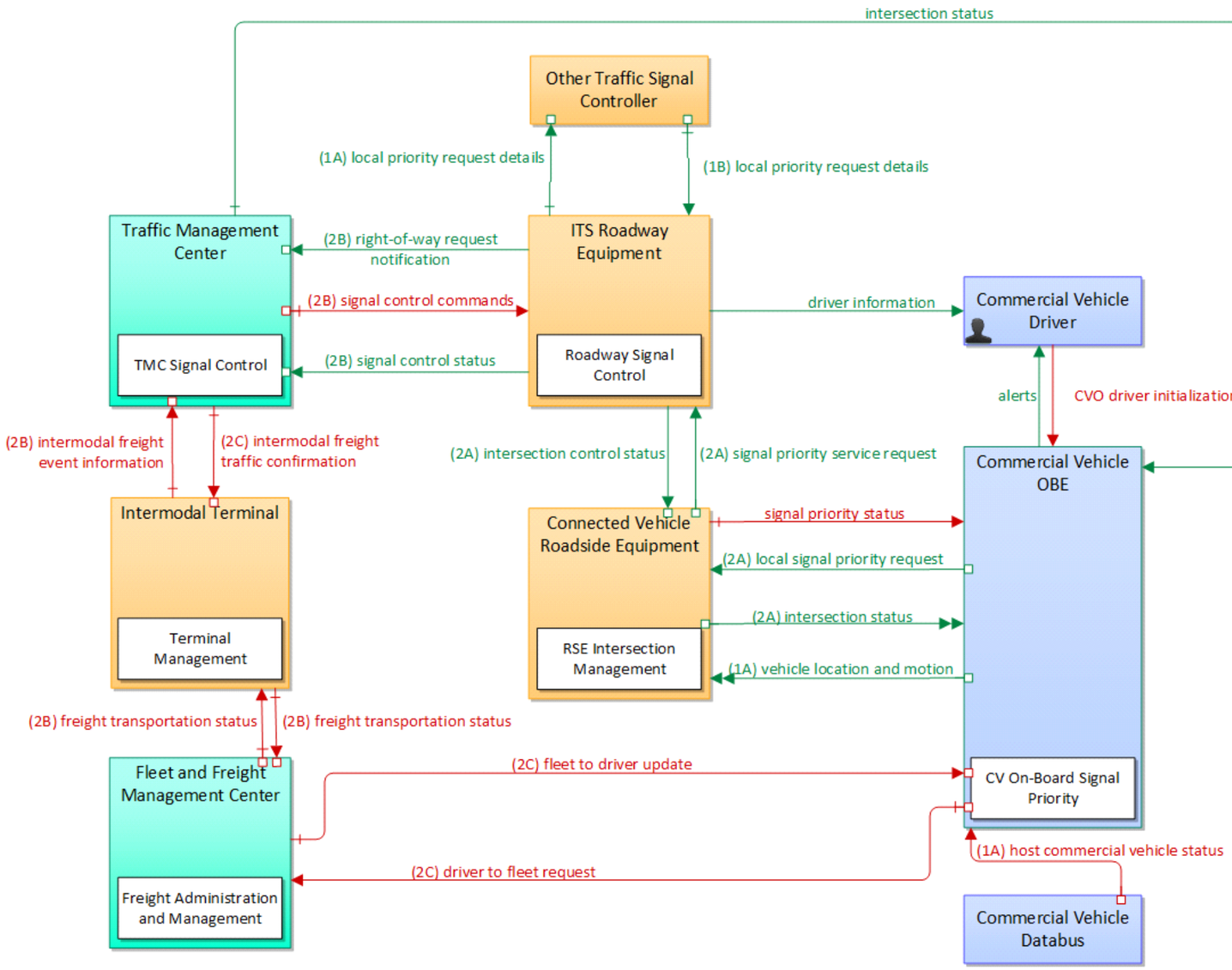

Freight Signal Priority			
9	Physical	Sep 28, 2017	NAT

Service Package:	Freight Signal Priority	Deployment Timeframe:	Day 1.5	Best (minimum) Issue Score	648

Source:	Commercial Vehicle OBE	Destination:	Connected Vehicle Roadside Equipment	Flow:	local signal priority request
Flow Description:	Request from a vehicle to a signalized intersection for priority at that intersection. This flow also allows the vehicle to cancel a priority request (for example, when the vehicle clears the intersection).				

Source:	Commercial Vehicle OBE	Destination:	Connected Vehicle Roadside Equipment	Flow:	vehicle location and motion
Flow Description:	Data describing the vehicle's location in three dimensions, heading, speed, acceleration, braking status, and size.				

Service Package:	Freight Signal Priority	Deployment Timeframe:	Day 1.5	Best (minimum) Issue Score	648

Source:	Commercial Vehicle OBE	Destination:	Fleet and Freight Management Center	Flow:	driver to fleet request
Flow Description:	Requests from the driver and vehicle for routing, payment, and enrollment information.				

Source:	Connected Vehicle Roadside Equipment	Destination:	Commercial Vehicle OBE	Flow:	intersection status
Flow Description:	Current signal phase and timing information for all lanes at a signalized intersection. This flow identifies active lanes and lanes that are being stopped and specifies the length of time that the current state will persist for each lane. It also identi				

Service Package:	Freight Signal Priority	Deployment Timeframe:	Day 1.5	Best (minimum) Issue Score	648

Source:	Connected Vehicle Roadside Equipment	Destination:	Commercial Vehicle OBE	Flow:	signal priority status
Flow Description:	In response to a request for signal priority, this flow indicates the status of the priority or preemption request.				

Service Package:	Freight Signal Priority	Deployment Timeframe:	Day 1.5	Best (minimum) Issue Score	648

Source:	Connected Vehicle Roadside Equipment	Destination:	ITS Roadway Equipment	Flow:	signal priority service request

Flow Description:	A service request for vehicle priority issued to a traffic signal controller that results in green extension or other accommodation for the priority vehicle, within the current signal timing plan. The request includes the priority level, the desired time

Solution	US: NTCIP Signal Priority - SNMPv3	Solution Issue Score:	36

Issue	Issue Description	Assignment Notes	Severity
Update data to SNMPv3	Data has been defined for SNMPv1, but needs to be updated to SNMPv3 format.	NTCIP 1207 data needs to be upgraded to SNMPv3.	Medium
Update data to SNMPv3	Data has been defined for SNMPv1, but needs to be updated to SNMPv3 format.	NTCIP 1209 data needs to be upgraded to SNMPv3.	Medium
Update data to SNMPv3	Data has been defined for SNMPv1, but needs to be updated to SNMPv3 format.	NTCIP 1210 data needs to be upgraded to SNMPv3.	Medium
Update data to SNMPv3	Data has been defined for SNMPv1, but needs to be updated to SNMPv3 format.	NTCIP 1211 data needs to be upgraded to SNMPv3.	Medium
Update data to SNMPv3	Data has been defined for SNMPv1, but needs to be updated to SNMPv3 format.	NTCIP 1213 data needs to be upgraded to SNMPv3.	Medium
Update data to SNMPv3	Data has been defined for SNMPv1, but needs to be updated to SNMPv3 format.	NTCIP 1201 data needs to be upgraded to SNMPv3.	Medium
Update data to SNMPv3	Data has been defined for SNMPv1, but needs to be updated to SNMPv3 format.	NTCIP 1202 data needs to be upgraded to SNMPv3.	Medium
Update data to SNMPv3	Data has been defined for SNMPv1, but needs to be updated to SNMPv3 format.	NTCIP 1203 data needs to be upgraded to SNMPv3.	Medium
Update data to SNMPv3	Data has been defined for SNMPv1, but needs to be updated to SNMPv3 format.	NTCIP 1204 data needs to be upgraded to SNMPv3.	Medium
Update data to SNMPv3	Data has been defined for SNMPv1, but needs to be updated to SNMPv3 format.	NTCIP 1205 data needs to be upgraded to SNMPv3.	Medium

Service Package:	Freight Signal Priority	Deployment Timeframe:	Day 1.5	Best (minimum) Issue Score	648

Solution	DDS: NTCIP Signal Priority - OMG DDS RPC	Solution Issue Score:	480

Issue	Issue Description	Assignment Notes	Severity
Data/comm profile pairing	There are ambiguities as to how to (or if one should) couple the upper-layer standards defined in this solution with the indicated lower-layer standards.	While both IVI and mobile Internet are well defined, there is not an interoperability profile that defines how to pair the two together and address which port numbers to use.	High
Data/comm profile pairing	There are ambiguities as to how to (or if one should) couple the upper-layer standards defined in this solution with the indicated lower-layer standards.	While TPEG2 and local broadcast wireless are well defined, there is not an interoperability profile that defines how to pair the two.	High
Data/comm profile pairing	There are ambiguities as to how to (or if one should) couple the upper-layer standards defined in this solution with the indicated lower-layer standards.		High
Data/comm profile pairing	There are ambiguities as to how to (or if one should) couple the upper-layer standards defined in this solution with the indicated lower-layer standards.	A port number has not been assigned to this message set.	High
Data/comm profile pairing	There are ambiguities as to how to (or if one should) couple the upper-layer standards defined in this solution with the indicated lower-layer standards.	It is unclear what encoding rules should be used as well as what port number.	High
Data/comm profile pairing	There are ambiguities as to how to (or if one should) couple the upper-layer standards defined in this solution with the indicated lower-layer standards.	It is unclear what encoding rules should be used for ATIS over NTCIP messaging, or if this is the actual intent of the standards.	High
Data/comm profile pairing	There are ambiguities as to how to (or if one should) couple the upper-layer standards defined in this solution with the indicated lower-layer standards.	No port number has been assigned to these messages	High
Data/comm profile pairing	There are ambiguities as to how to (or if one should) couple the upper-layer standards defined in this solution with the indicated lower-layer standards.	Rules for implementing NTCIP exchanges over WAVE have not been defined. It is unclear whether the Roadside Equipment should handle the WAVE security and then translate to its local network or if the information flow should actually be directly to the ITS	High
Data/comm profile pairing	There are ambiguities as to how to (or if one should) couple the upper-layer standards defined in this solution with the indicated lower-layer standards.	SAE J2735 was not designed to be implemented over DDS; interface details need to be defined.	High
Data/comm profile pairing	There are ambiguities as to how to (or if one should) couple the upper-layer standards defined in this solution with the indicated lower-layer standards.	SAE J2735 was not designed to be implemented over SNMP messaging; interface details need to be defined.	High
Data/comm profile pairing	There are ambiguities as to how to (or if one should) couple the upper-layer standards defined in this solution with the indicated lower-layer standards.	The dialogs, messages , and performance characteristics are not defined for this combination of flow-specific data over mobile internet.	High
Data/comm profile pairing	There are ambiguities as to how to (or if one should) couple the upper-layer standards defined in this solution with the indicated lower-layer standards.	The Electric Charging Hot Spot Notification was designed for DSRC	High
Data/comm profile pairing	There are ambiguities as to how to (or if one should) couple the upper-layer standards defined in this solution with the indicated lower-layer standards.	The precise rules for how to provide intersection geometry over EU-ICIP has not been defined.	High
Data/comm profile pairing	There are ambiguities as to how to (or if one should) couple the upper-layer standards defined in this solution with the indicated lower-layer standards.	The rules for sending TPEG over DATEX messaging are not defined; the excahnge will need to include meta-data describing the rules for broadcasting the information to vehicles.	High
Data/comm profile pairing	There are ambiguities as to how to (or if one should) couple the upper-layer standards defined in this solution with the indicated lower-layer standards.	There are no rules defined for how to send ISO 14816 over NTCIP Messaging	High
Data/comm profile pairing	There are ambiguities as to how to (or if one should) couple the upper-layer standards defined in this solution with the indicated lower-layer standards.	these standards are not designed to work together, but they provide much of the technical details from which a solution can be created.	High

Service Package:	Freight Signal Priority	Deployment Timeframe:	Day 1.5	Best (minimum) Issue Score	648

	Data/comm profile pairing	There are ambiguities as to how to (or if one should) couple the upper-layer standards defined in this solution with the indicated lower-layer standards.	These standards are not intended to operate together, but they propvide most of the information necessary	High
	Data/comm profile pairing	There are ambiguities as to how to (or if one should) couple the upper-layer standards defined in this solution with the indicated lower-layer standards.	TPEG2 is not designed to be transported over NTCIP Messaging services.	High
	Data/comm profile pairing	There are ambiguities as to how to (or if one should) couple the upper-layer standards defined in this solution with the indicated lower-layer standards.	UBL is not typically paired with NTCIP messaging	High
	Data/comm profile pairing	There are ambiguities as to how to (or if one should) couple the upper-layer standards defined in this solution with the indicated lower-layer standards.	Uncertain what off-the-shelf Internet mechanism is preferred to exchange this data	High
	Data/comm profile pairing	There are ambiguities as to how to (or if one should) couple the upper-layer standards defined in this solution with the indicated lower-layer standards.	Unusual combination of protocols	High
	Data/comm profile pairing	There are ambiguities as to how to (or if one should) couple the upper-layer standards defined in this solution with the indicated lower-layer standards.	While both DEN and mobile Internet are well defined, there is no an interoperability profile that defines how to pair the two together and address which port numbers to use and how to identify the center to which the information should be sent.	High

Source:	Fleet and Freight Management Center	Destination:	Commercial Vehicle OBE	Flow:	fleet to driver update
Flow Description:	Updated instructions to the driver including dispatch, routing, and special instructions. Special instructions could include incident management instruction, operational tasks, and impacted transport orders in case of an incident. Also includes: mainly				

Service Package:	Freight Signal Priority	Deployment Timeframe:	Day 1.5	Best (minimum) Issue Score	648

Source:	Fleet and Freight Management Center	Destination:	Intermodal Terminal	Flow:	freight transportation status

Flow Description:	A time-stamped status of a freight shipment as it passes through the supply chain from manufacturer through arrival at its final destination; including cargo movement logs, routing information, and cargo ID's. This includes cargo status, current operatio

Solution	US: UBL - NTCIP Messaging	Solution Issue Score:	15

Issue	Issue Description	Assignment Notes	Severity
Security inadequate	The solution does not provide adequate communications security for the information triple, which potentially jeopardizes C-ITS operations.	Application-level authentication not provided	Medium
Security inadequate	The solution does not provide adequate communications security for the information triple, which potentially jeopardizes C-ITS operations.	It is unclear what security is provided with this link	Medium
Security inadequate	The solution does not provide adequate communications security for the information triple, which potentially jeopardizes C-ITS operations.	SIRI does not currently provide application level authentication.	Medium

Source:	Intermodal Terminal	Destination:	Fleet and Freight Management Center	Flow:	freight transportation status

Flow Description:	A time-stamped status of a freight shipment as it passes through the supply chain from manufacturer through arrival at its final destination; including cargo movement logs, routing information, and cargo ID's. This includes cargo status, current operatio

Solution	US: UBL - NTCIP Messaging	Solution Issue Score:	15

Issue	Issue Description	Assignment Notes	Severity
Security inadequate	The solution does not provide adequate communications security for the information triple, which potentially jeopardizes C-ITS operations.	Application-level authentication not provided	Medium
Security inadequate	The solution does not provide adequate communications security for the information triple, which potentially jeopardizes C-ITS operations.	It is unclear what security is provided with this link	Medium
Security inadequate	The solution does not provide adequate communications security for the information triple, which potentially jeopardizes C-ITS operations.	SIRI does not currently provide application level authentication.	Medium

Service Package:	Freight Signal Priority	Deployment Timeframe:	Day 1.5	Best (minimum) Issue Score	648

Source:	Intermodal Terminal	Destination:	Traffic Management Center	Flow:	intermodal freight event information
Flow Description:	Plans for movement of intermodal freight from the depot area possibly impacting traffic. May also include requests for special treatment at traffic signals or dynamic lane management systems.				

Solution	(None-Data) - NTCIP Messaging	Solution Issue Score:	15

Issue	Issue Description	Assignment Notes	Severity
Security inadequate	The solution does not provide adequate communications security for the information triple, which potentially jeopardizes C-ITS operations.	Application-level authentication not provided	Medium
Security inadequate	The solution does not provide adequate communications security for the information triple, which potentially jeopardizes C-ITS operations.	It is unclear what security is provided with this link	Medium
Security inadequate	The solution does not provide adequate communications security for the information triple, which potentially jeopardizes C-ITS operations.	SIRI does not currently provide application level authentication.	Medium

Service Package:	Freight Signal Priority	Deployment Timeframe:	Day 1.5	Best (minimum) Issue Score	648

Source:	ITS Roadway Equipment	Destination:	Connected Vehicle Roadside Equipment	Flow:	intersection control status

Flow Description:	Status data provided by the traffic signal controller including phase information, alarm status, and priority/preempt status.

Solution	US: NTCIP Traffic Signal - SNMPv3	Solution Issue Score:	39

Issue	Issue Description	Assignment Notes	Severity
Update data to SNMPv3	Data has been defined for SNMPv1, but needs to be updated to SNMPv3 format.	NTCIP 1201 data needs to be upgraded to SNMPv3.	Medium
Update data to SNMPv3	Data has been defined for SNMPv1, but needs to be updated to SNMPv3 format.	NTCIP 1202 data needs to be upgraded to SNMPv3.	Medium
Update data to SNMPv3	Data has been defined for SNMPv1, but needs to be updated to SNMPv3 format.	NTCIP 1203 data needs to be upgraded to SNMPv3.	Medium
Update data to SNMPv3	Data has been defined for SNMPv1, but needs to be updated to SNMPv3 format.	NTCIP 1204 data needs to be upgraded to SNMPv3.	Medium
Update data to SNMPv3	Data has been defined for SNMPv1, but needs to be updated to SNMPv3 format.	NTCIP 1205 data needs to be upgraded to SNMPv3.	Medium
Update data to SNMPv3	Data has been defined for SNMPv1, but needs to be updated to SNMPv3 format.	NTCIP 1207 data needs to be upgraded to SNMPv3.	Medium
Update data to SNMPv3	Data has been defined for SNMPv1, but needs to be updated to SNMPv3 format.	NTCIP 1209 data needs to be upgraded to SNMPv3.	Medium
Update data to SNMPv3	Data has been defined for SNMPv1, but needs to be updated to SNMPv3 format.	NTCIP 1210 data needs to be upgraded to SNMPv3.	Medium
Update data to SNMPv3	Data has been defined for SNMPv1, but needs to be updated to SNMPv3 format.	NTCIP 1211 data needs to be upgraded to SNMPv3.	Medium
Update data to SNMPv3	Data has been defined for SNMPv1, but needs to be updated to SNMPv3 format.	NTCIP 1213 data needs to be upgraded to SNMPv3.	Medium
Dialogs are not fully defined (medium)	The specific dialogs for exchanging this data have not been fully defined.	NTCIP messaging defines how a process can subscribe and publish data, but does not provide a mechanism within the host to allow multipe processes to subscribe and publish information cooperatively.	Medium

Service Package:	Freight Signal Priority	Deployment Timeframe:	Day 1.5	Best (minimum) Issue Score	648

Solution	DDS: NTCIP Traffic Signal - OMG DDS RPC	Solution Issue Score:	480

Issue	Issue Description	Assignment Notes	Severity
Data/comm profile pairing	There are ambiguities as to how to (or if one should) couple the upper-layer standards defined in this solution with the indicated lower-layer standards.		High
Data/comm profile pairing	There are ambiguities as to how to (or if one should) couple the upper-layer standards defined in this solution with the indicated lower-layer standards.	A port number has not been assigned to this message set.	High
Data/comm profile pairing	There are ambiguities as to how to (or if one should) couple the upper-layer standards defined in this solution with the indicated lower-layer standards.	It is unclear what encoding rules should be used as well as what port number.	High
Data/comm profile pairing	There are ambiguities as to how to (or if one should) couple the upper-layer standards defined in this solution with the indicated lower-layer standards.	It is unclear what encoding rules should be used for ATIS over NTCIP messaging, or if this is the actual intent of the standards.	High
Data/comm profile pairing	There are ambiguities as to how to (or if one should) couple the upper-layer standards defined in this solution with the indicated lower-layer standards.	No port number has been assigned to these messages	High
Data/comm profile pairing	There are ambiguities as to how to (or if one should) couple the upper-layer standards defined in this solution with the indicated lower-layer standards.	Rules for implementing NTCIP exchanges over WAVE have not been defined. It is unclear whether the Roadside Equipment should handle the WAVE security and then translate to its local network or if the information flow should actually be directly to the ITS	High
Data/comm profile pairing	There are ambiguities as to how to (or if one should) couple the upper-layer standards defined in this solution with the indicated lower-layer standards.	SAE J2735 was not designed to be implemented over DDS; interface details need to be defined.	High
Data/comm profile pairing	There are ambiguities as to how to (or if one should) couple the upper-layer standards defined in this solution with the indicated lower-layer standards.	SAE J2735 was not designed to be implemented over SNMP messaging; interface details need to be defined.	High
Data/comm profile pairing	There are ambiguities as to how to (or if one should) couple the upper-layer standards defined in this solution with the indicated lower-layer standards.	The dialogs, messages , and performance characteristics are not defined for this combination of flow-specific data over mobile internet.	High
Data/comm profile pairing	There are ambiguities as to how to (or if one should) couple the upper-layer standards defined in this solution with the indicated lower-layer standards.	The Electric Charging Hot Spot Notification was designed for DSRC	High
Data/comm profile pairing	There are ambiguities as to how to (or if one should) couple the upper-layer standards defined in this solution with the indicated lower-layer standards.	The precise rules for how to provide intersection geometry over EU-ICIP has not been defined.	High
Data/comm profile pairing	There are ambiguities as to how to (or if one should) couple the upper-layer standards defined in this solution with the indicated lower-layer standards.	The rules for sending TPEG over DATEX messaging are not defined; the excahnge will need to include meta-data describing the rules for broadcasting the information to vehicles.	High
Data/comm profile pairing	There are ambiguities as to how to (or if one should) couple the upper-layer standards defined in this solution with the indicated lower-layer standards.	There are no rules defined for how to send ISO 14816 over NTCIP Messaging	High
Data/comm profile pairing	There are ambiguities as to how to (or if one should) couple the upper-layer standards defined in this solution with the indicated lower-layer standards.	these standards are not designed to work together, but they provide much of the technical details from which a solution can be created.	High
Data/comm profile pairing	There are ambiguities as to how to (or if one should) couple the upper-layer standards defined in this solution with the indicated lower-layer standards.	These standards are not intended to operate together, but they propvide most of the information necessary	High
Data/comm profile pairing	There are ambiguities as to how to (or if one should) couple the upper-layer standards defined in this solution with the indicated lower-layer standards.	TPEG2 is not designed to be transported over NTCIP Messaging services.	High
Data/comm profile pairing	There are ambiguities as to how to (or if one should) couple the upper-layer standards defined in this solution with the indicated lower-layer standards.	UBL is not typically paired with NTCIP messaging	High

Service Package:	Freight Signal Priority	Deployment Timeframe:	Day 1.5	Best (minimum) Issue Score	648

Data/comm profile pairing	There are ambiguities as to how to (or if one should) couple the upper-layer standards defined in this solution with the indicated lower-layer standards.	Uncertain what off-the-shelf Internet mechanism is preferred to exchange this data	High
Data/comm profile pairing	There are ambiguities as to how to (or if one should) couple the upper-layer standards defined in this solution with the indicated lower-layer standards.	Unusual combination of protocols	High
Data/comm profile pairing	There are ambiguities as to how to (or if one should) couple the upper-layer standards defined in this solution with the indicated lower-layer standards.	While both DEN and mobile Internet are well defined, there is no an interoperability profile that defines how to pair the two together and address which port numbers to use and how to identify the center to which the information should be sent.	High
Data/comm profile pairing	There are ambiguities as to how to (or if one should) couple the upper-layer standards defined in this solution with the indicated lower-layer standards.	While both IVI and mobile Internet are well defined, there is not an interoperability profile that defines how to pair the two together and address which port numbers to use.	High
Data/comm profile pairing	There are ambiguities as to how to (or if one should) couple the upper-layer standards defined in this solution with the indicated lower-layer standards.	While TPEG2 and local broadcast wireless are well defined, there is not an interoperability profile that defines how to pair the two.	High

Source:	ITS Roadway Equipment	Destination:	Other Traffic Signal Controller	Flow:	local priority request details
Flow Description:	It contains details of the local priority requests that have been received from Other Vehicles.				

Service Package:	Freight Signal Priority	Deployment Timeframe:	Day 1.5	Best (minimum) Issue Score	648

Source:	ITS Roadway Equipment	Destination:	Traffic Management Center	Flow:	right-of-way request notification

Flow Description:	Notice that a request has occurred for signal prioritization, signal preemption, pedestrian call, multi-modal crossing activation, or other source for right-of-way.

Solution	US: NTCIP Signal Priority - SNMPv1/TLS	Solution Issue Score:	15

Issue	Issue Description	Assignment Notes	Severity
Security inadequate	The solution does not provide adequate communications security for the information triple, which potentially jeopardizes C-ITS operations.	Application-level authentication not provided	Medium
Security inadequate	The solution does not provide adequate communications security for the information triple, which potentially jeopardizes C-ITS operations.	It is unclear what security is provided with this link	Medium
Security inadequate	The solution does not provide adequate communications security for the information triple, which potentially jeopardizes C-ITS operations.	SIRI does not currently provide application level authentication.	Medium

Solution	US: NTCIP Signal Priority - SNMPv3	Solution Issue Score:	36

Issue	Issue Description	Assignment Notes	Severity
Update data to SNMPv3	Data has been defined for SNMPv1, but needs to be updated to SNMPv3 format.	NTCIP 1205 data needs to be upgraded to SNMPv3.	Medium
Update data to SNMPv3	Data has been defined for SNMPv1, but needs to be updated to SNMPv3 format.	NTCIP 1207 data needs to be upgraded to SNMPv3.	Medium
Update data to SNMPv3	Data has been defined for SNMPv1, but needs to be updated to SNMPv3 format.	NTCIP 1209 data needs to be upgraded to SNMPv3.	Medium
Update data to SNMPv3	Data has been defined for SNMPv1, but needs to be updated to SNMPv3 format.	NTCIP 1210 data needs to be upgraded to SNMPv3.	Medium
Update data to SNMPv3	Data has been defined for SNMPv1, but needs to be updated to SNMPv3 format.	NTCIP 1211 data needs to be upgraded to SNMPv3.	Medium
Update data to SNMPv3	Data has been defined for SNMPv1, but needs to be updated to SNMPv3 format.	NTCIP 1213 data needs to be upgraded to SNMPv3.	Medium
Update data to SNMPv3	Data has been defined for SNMPv1, but needs to be updated to SNMPv3 format.	NTCIP 1201 data needs to be upgraded to SNMPv3.	Medium
Update data to SNMPv3	Data has been defined for SNMPv1, but needs to be updated to SNMPv3 format.	NTCIP 1202 data needs to be upgraded to SNMPv3.	Medium
Update data to SNMPv3	Data has been defined for SNMPv1, but needs to be updated to SNMPv3 format.	NTCIP 1203 data needs to be upgraded to SNMPv3.	Medium
Update data to SNMPv3	Data has been defined for SNMPv1, but needs to be updated to SNMPv3 format.	NTCIP 1204 data needs to be upgraded to SNMPv3.	Medium

Service Package:	Freight Signal Priority	Deployment Timeframe:	Day 1.5	Best (minimum) Issue Score	648

Solution	DDS: NTCIP Signal Priority - OMG DDS RPC	Solution Issue Score:	480

Issue	Issue Description	Assignment Notes	Severity
Data/comm profile pairing	There are ambiguities as to how to (or if one should) couple the upper-layer standards defined in this solution with the indicated lower-layer standards.		High
Data/comm profile pairing	There are ambiguities as to how to (or if one should) couple the upper-layer standards defined in this solution with the indicated lower-layer standards.	A port number has not been assigned to this message set.	High
Data/comm profile pairing	There are ambiguities as to how to (or if one should) couple the upper-layer standards defined in this solution with the indicated lower-layer standards.	It is unclear what encoding rules should be used as well as what port number.	High
Data/comm profile pairing	There are ambiguities as to how to (or if one should) couple the upper-layer standards defined in this solution with the indicated lower-layer standards.	It is unclear what encoding rules should be used for ATIS over NTCIP messaging, or if this is the actual intent of the standards.	High
Data/comm profile pairing	There are ambiguities as to how to (or if one should) couple the upper-layer standards defined in this solution with the indicated lower-layer standards.	No port number has been assigned to these messages	High
Data/comm profile pairing	There are ambiguities as to how to (or if one should) couple the upper-layer standards defined in this solution with the indicated lower-layer standards.	Rules for implementing NTCIP exchanges over WAVE have not been defined. It is unclear whether the Roadside Equipment should handle the WAVE security and then translate to its local network or if the information flow should actually be directly to the ITS	High
Data/comm profile pairing	There are ambiguities as to how to (or if one should) couple the upper-layer standards defined in this solution with the indicated lower-layer standards.	SAE J2735 was not designed to be implemented over DDS; interface details need to be defined.	High
Data/comm profile pairing	There are ambiguities as to how to (or if one should) couple the upper-layer standards defined in this solution with the indicated lower-layer standards.	SAE J2735 was not designed to be implemented over SNMP messaging; interface details need to be defined.	High
Data/comm profile pairing	There are ambiguities as to how to (or if one should) couple the upper-layer standards defined in this solution with the indicated lower-layer standards.	The dialogs, messages , and performance characteristics are not defined for this combination of flow-specific data over mobile internet.	High
Data/comm profile pairing	There are ambiguities as to how to (or if one should) couple the upper-layer standards defined in this solution with the indicated lower-layer standards.	The Electric Charging Hot Spot Notification was designed for DSRC	High
Data/comm profile pairing	There are ambiguities as to how to (or if one should) couple the upper-layer standards defined in this solution with the indicated lower-layer standards.	The precise rules for how to provide intersection geometry over EU-ICIP has not been defined.	High
Data/comm profile pairing	There are ambiguities as to how to (or if one should) couple the upper-layer standards defined in this solution with the indicated lower-layer standards.	The rules for sending TPEG over DATEX messaging are not defined; the excahnge will need to include meta-data describing the rules for broadcasting the information to vehicles.	High
Data/comm profile pairing	There are ambiguities as to how to (or if one should) couple the upper-layer standards defined in this solution with the indicated lower-layer standards.	There are no rules defined for how to send ISO 14816 over NTCIP Messaging	High
Data/comm profile pairing	There are ambiguities as to how to (or if one should) couple the upper-layer standards defined in this solution with the indicated lower-layer standards.	these standards are not designed to work together, but they provide much of the technical details from which a solution can be created.	High
Data/comm profile pairing	There are ambiguities as to how to (or if one should) couple the upper-layer standards defined in this solution with the indicated lower-layer standards.	These standards are not intended to operate together, but they propvide most of the information necessary	High
Data/comm profile pairing	There are ambiguities as to how to (or if one should) couple the upper-layer standards defined in this solution with the indicated lower-layer standards.	TPEG2 is not designed to be transported over NTCIP Messaging services.	High
Data/comm profile pairing	There are ambiguities as to how to (or if one should) couple the upper-layer standards defined in this solution with the indicated lower-layer standards.	UBL is not typically paired with NTCIP messaging	High

	Data/comm profile pairing	There are ambiguities as to how to (or if one should) couple the upper-layer standards defined in this solution with the indicated lower-layer standards.	Uncertain what off-the-shelf Internet mechanism is preferred to exchange this data	High
	Data/comm profile pairing	There are ambiguities as to how to (or if one should) couple the upper-layer standards defined in this solution with the indicated lower-layer standards.	Unusual combination of protocols	High
	Data/comm profile pairing	There are ambiguities as to how to (or if one should) couple the upper-layer standards defined in this solution with the indicated lower-layer standards.	While both DEN and mobile Internet are well defined, there is no an interoperability profile that defines how to pair the two together and address which port numbers to use and how to identify the center to which the information should be sent.	High
	Data/comm profile pairing	There are ambiguities as to how to (or if one should) couple the upper-layer standards defined in this solution with the indicated lower-layer standards.	While both IVI and mobile Internet are well defined, there is not an interoperability profile that defines how to pair the two together and address which port numbers to use.	High
	Data/comm profile pairing	There are ambiguities as to how to (or if one should) couple the upper-layer standards defined in this solution with the indicated lower-layer standards.	While TPEG2 and local broadcast wireless are well defined, there is not an interoperability profile that defines how to pair the two.	High

Service Package:	Freight Signal Priority	Deployment Timeframe:	Day 1.5	Best (minimum) Issue Score	648

Source:	ITS Roadway Equipment	Destination:	Traffic Management Center	Flow:	signal control status
Flow Description:	Operational and status data of traffic signal control equipment including operating condition and current indications.				

Solution	US: NTCIP Traffic Signal - SNMPv1	Solution Issue Score:	3

Issue	Issue Description	Assignment Notes	Severity
Dialogs are not fully defined (medium)	The specific dialogs for exchanging this data have not been fully defined.	NTCIP messaging defines how a process can subscribe and publish data, but does not provide a mechanism within the host to allow multipe processes to subscribe and publish information cooperatively.	Medium

Solution	US: NTCIP Traffic Signal - SNMPv1/TLS	Solution Issue Score:	18

Issue	Issue Description	Assignment Notes	Severity
Dialogs are not fully defined (medium)	The specific dialogs for exchanging this data have not been fully defined.	NTCIP messaging defines how a process can subscribe and publish data, but does not provide a mechanism within the host to allow multipe processes to subscribe and publish information cooperatively.	Medium
Security inadequate	The solution does not provide adequate communications security for the information triple, which potentially jeopardizes C-ITS operations.	Application-level authentication not provided	Medium
Security inadequate	The solution does not provide adequate communications security for the information triple, which potentially jeopardizes C-ITS operations.	It is unclear what security is provided with this link	Medium
Security inadequate	The solution does not provide adequate communications security for the information triple, which potentially jeopardizes C-ITS operations.	SIRI does not currently provide application level authentication.	Medium

Solution	US: NTCIP Traffic Signal - SNMPv3	Solution Issue Score:	39

Issue	Issue Description	Assignment Notes	Severity
Update data to SNMPv3	Data has been defined for SNMPv1, but needs to be updated to SNMPv3 format.	NTCIP 1201 data needs to be upgraded to SNMPv3.	Medium
Update data to SNMPv3	Data has been defined for SNMPv1, but needs to be updated to SNMPv3 format.	NTCIP 1202 data needs to be upgraded to SNMPv3.	Medium
Update data to SNMPv3	Data has been defined for SNMPv1, but needs to be updated to SNMPv3 format.	NTCIP 1203 data needs to be upgraded to SNMPv3.	Medium
Update data to SNMPv3	Data has been defined for SNMPv1, but needs to be updated to SNMPv3 format.	NTCIP 1204 data needs to be upgraded to SNMPv3.	Medium
Update data to SNMPv3	Data has been defined for SNMPv1, but needs to be updated to SNMPv3 format.	NTCIP 1205 data needs to be upgraded to SNMPv3.	Medium
Update data to SNMPv3	Data has been defined for SNMPv1, but needs to be updated to SNMPv3 format.	NTCIP 1207 data needs to be upgraded to SNMPv3.	Medium
Update data to SNMPv3	Data has been defined for SNMPv1, but needs to be updated to SNMPv3 format.	NTCIP 1209 data needs to be upgraded to SNMPv3.	Medium
Update data to SNMPv3	Data has been defined for SNMPv1, but needs to be updated to SNMPv3 format.	NTCIP 1210 data needs to be upgraded to SNMPv3.	Medium
Update data to SNMPv3	Data has been defined for SNMPv1, but needs to be updated to SNMPv3 format.	NTCIP 1211 data needs to be upgraded to SNMPv3.	Medium
Dialogs are not fully defined (medium)	The specific dialogs for exchanging this data have not been fully defined.	NTCIP messaging defines how a process can subscribe and publish data, but does not provide a mechanism within the host to allow multipe processes to subscribe and publish information cooperatively.	Medium
Update data to SNMPv3	Data has been defined for SNMPv1, but needs to be updated to SNMPv3 format.	NTCIP 1213 data needs to be upgraded to SNMPv3.	Medium

Service Package:	Freight Signal Priority	Deployment Timeframe:	Day 1.5	Best (minimum) Issue Score	648

Solution	DDS: NTCIP Traffic Signal - OMG DDS RPC	Solution Issue Score:	480

Issue	Issue Description	Assignment Notes	Severity
Data/comm profile pairing	There are ambiguities as to how to (or if one should) couple the upper-layer standards defined in this solution with the indicated lower-layer standards.		High
Data/comm profile pairing	There are ambiguities as to how to (or if one should) couple the upper-layer standards defined in this solution with the indicated lower-layer standards.	A port number has not been assigned to this message set.	High
Data/comm profile pairing	There are ambiguities as to how to (or if one should) couple the upper-layer standards defined in this solution with the indicated lower-layer standards.	It is unclear what encoding rules should be used as well as what port number.	High
Data/comm profile pairing	There are ambiguities as to how to (or if one should) couple the upper-layer standards defined in this solution with the indicated lower-layer standards.	It is unclear what encoding rules should be used for ATIS over NTCIP messaging, or if this is the actual intent of the standards.	High
Data/comm profile pairing	There are ambiguities as to how to (or if one should) couple the upper-layer standards defined in this solution with the indicated lower-layer standards.	No port number has been assigned to these messages	High
Data/comm profile pairing	There are ambiguities as to how to (or if one should) couple the upper-layer standards defined in this solution with the indicated lower-layer standards.	Rules for implementing NTCIP exchanges over WAVE have not been defined. It is unclear whether the Roadside Equipment should handle the WAVE security and then translate to its local network or if the information flow should actually be directly to the ITS	High
Data/comm profile pairing	There are ambiguities as to how to (or if one should) couple the upper-layer standards defined in this solution with the indicated lower-layer standards.	SAE J2735 was not designed to be implemented over DDS; interface details need to be defined.	High
Data/comm profile pairing	There are ambiguities as to how to (or if one should) couple the upper-layer standards defined in this solution with the indicated lower-layer standards.	SAE J2735 was not designed to be implemented over SNMP messaging; interface details need to be defined.	High
Data/comm profile pairing	There are ambiguities as to how to (or if one should) couple the upper-layer standards defined in this solution with the indicated lower-layer standards.	The dialogs, messages , and performance characteristics are not defined for this combination of flow-specific data over mobile internet.	High
Data/comm profile pairing	There are ambiguities as to how to (or if one should) couple the upper-layer standards defined in this solution with the indicated lower-layer standards.	The Electric Charging Hot Spot Notification was designed for DSRC	High
Data/comm profile pairing	There are ambiguities as to how to (or if one should) couple the upper-layer standards defined in this solution with the indicated lower-layer standards.	The precise rules for how to provide intersection geometry over EU-ICIP has not been defined.	High
Data/comm profile pairing	There are ambiguities as to how to (or if one should) couple the upper-layer standards defined in this solution with the indicated lower-layer standards.	The rules for sending TPEG over DATEX messaging are not defined; the excahnge will need to include meta-data describing the rules for broadcasting the information to vehicles.	High
Data/comm profile pairing	There are ambiguities as to how to (or if one should) couple the upper-layer standards defined in this solution with the indicated lower-layer standards.	There are no rules defined for how to send ISO 14816 over NTCIP Messaging	High
Data/comm profile pairing	There are ambiguities as to how to (or if one should) couple the upper-layer standards defined in this solution with the indicated lower-layer standards.	these standards are not designed to work together, but they provide much of the technical details from which a solution can be created.	High
Data/comm profile pairing	There are ambiguities as to how to (or if one should) couple the upper-layer standards defined in this solution with the indicated lower-layer standards.	These standards are not intended to operate together, but they propvide most of the information necessary	High
Data/comm profile pairing	There are ambiguities as to how to (or if one should) couple the upper-layer standards defined in this solution with the indicated lower-layer standards.	TPEG2 is not designed to be transported over NTCIP Messaging services.	High
Data/comm profile pairing	There are ambiguities as to how to (or if one should) couple the upper-layer standards defined in this solution with the indicated lower-layer standards.	UBL is not typically paired with NTCIP messaging	High

Service Package:	Freight Signal Priority	Deployment Timeframe:	Day 1.5	Best (minimum) Issue Score	648

	Data/comm profile pairing	There are ambiguities as to how to (or if one should) couple the upper-layer standards defined in this solution with the indicated lower-layer standards.	Uncertain what off-the-shelf Internet mechanism is preferred to exchange this data	High
	Data/comm profile pairing	There are ambiguities as to how to (or if one should) couple the upper-layer standards defined in this solution with the indicated lower-layer standards.	Unusual combination of protocols	High
	Data/comm profile pairing	There are ambiguities as to how to (or if one should) couple the upper-layer standards defined in this solution with the indicated lower-layer standards.	While both DEN and mobile Internet are well defined, there is no an interoperability profile that defines how to pair the two together and address which port numbers to use and how to identify the center to which the information should be sent.	High
	Data/comm profile pairing	There are ambiguities as to how to (or if one should) couple the upper-layer standards defined in this solution with the indicated lower-layer standards.	While both IVI and mobile Internet are well defined, there is not an interoperability profile that defines how to pair the two together and address which port numbers to use.	High
	Data/comm profile pairing	There are ambiguities as to how to (or if one should) couple the upper-layer standards defined in this solution with the indicated lower-layer standards.	While TPEG2 and local broadcast wireless are well defined, there is not an interoperability profile that defines how to pair the two.	High

Source:	Other Traffic Signal Controller	Destination:	ITS Roadway Equipment	Flow:	local priority request details
Flow Description:	It contains details of the local priority requests that have been received from Other Vehicles.				

Service Package:	Freight Signal Priority	Deployment Timeframe:	Day 1.5	Best (minimum) Issue Score	648

Source:	Traffic Management Center	Destination:	Commercial Vehicle OBE	Flow:	intersection status

Flow Description:	Current signal phase and timing information for all lanes at a signalized intersection. This flow identifies active lanes and lanes that are being stopped and specifies the length of time that the current state will persist for each lane. It also identi

Solution	US: SAE Signal Control Messages - Mobile Internet (US)	Solution Issue Score:	480

Issue	Issue Description	Assignment Notes	Severity
Data/comm profile pairing	There are ambiguities as to how to (or if one should) couple the upper-layer standards defined in this solution with the indicated lower-layer standards.		High
Data/comm profile pairing	There are ambiguities as to how to (or if one should) couple the upper-layer standards defined in this solution with the indicated lower-layer standards.	A port number has not been assigned to this message set.	High
Data/comm profile pairing	There are ambiguities as to how to (or if one should) couple the upper-layer standards defined in this solution with the indicated lower-layer standards.	It is unclear what encoding rules should be used as well as what port number.	High
Data/comm profile pairing	There are ambiguities as to how to (or if one should) couple the upper-layer standards defined in this solution with the indicated lower-layer standards.	It is unclear what encoding rules should be used for ATIS over NTCIP messaging, or if this is the actual intent of the standards.	High
Data/comm profile pairing	There are ambiguities as to how to (or if one should) couple the upper-layer standards defined in this solution with the indicated lower-layer standards.	No port number has been assigned to these messages	High
Data/comm profile pairing	There are ambiguities as to how to (or if one should) couple the upper-layer standards defined in this solution with the indicated lower-layer standards.	Rules for implementing NTCIP exchanges over WAVE have not been defined. It is unclear whether the Roadside Equipment should handle the WAVE security and then translate to its local network or if the information flow should actually be directly to the ITS	High
Data/comm profile pairing	There are ambiguities as to how to (or if one should) couple the upper-layer standards defined in this solution with the indicated lower-layer standards.	SAE J2735 was not designed to be implemented over DDS; interface details need to be defined.	High
Data/comm profile pairing	There are ambiguities as to how to (or if one should) couple the upper-layer standards defined in this solution with the indicated lower-layer standards.	SAE J2735 was not designed to be implemented over SNMP messaging; interface details need to be defined.	High
Data/comm profile pairing	There are ambiguities as to how to (or if one should) couple the upper-layer standards defined in this solution with the indicated lower-layer standards.	The dialogs, messages , and performance characteristics are not defined for this combination of flow-specific data over mobile internet.	High
Data/comm profile pairing	There are ambiguities as to how to (or if one should) couple the upper-layer standards defined in this solution with the indicated lower-layer standards.	The Electric Charging Hot Spot Notification was designed for DSRC	High
Data/comm profile pairing	There are ambiguities as to how to (or if one should) couple the upper-layer standards defined in this solution with the indicated lower-layer standards.	The precise rules for how to provide intersection geometry over EU-ICIP has not been defined.	High
Data/comm profile pairing	There are ambiguities as to how to (or if one should) couple the upper-layer standards defined in this solution with the indicated lower-layer standards.	The rules for sending TPEG over DATEX messaging are not defined; the excahnge will need to include meta-data describing the rules for broadcasting the information to vehicles.	High
Data/comm profile pairing	There are ambiguities as to how to (or if one should) couple the upper-layer standards defined in this solution with the indicated lower-layer standards.	There are no rules defined for how to send ISO 14816 over NTCIP Messaging	High
Data/comm profile pairing	There are ambiguities as to how to (or if one should) couple the upper-layer standards defined in this solution with the indicated lower-layer standards.	these standards are not designed to work together, but they provide much of the technical details from which a solution can be created.	High
Data/comm profile pairing	There are ambiguities as to how to (or if one should) couple the upper-layer standards defined in this solution with the indicated lower-layer standards.	These standards are not intended to operate together, but they propvide most of the information necessary	High

Service Package:	Freight Signal Priority	Deployment Timeframe:	Day 1.5	Best (minimum) Issue Score	648

Data/comm profile pairing	There are ambiguities as to how to (or if one should) couple the upper-layer standards defined in this solution with the indicated lower-layer standards.	TPEG2 is not designed to be transported over NTCIP Messaging services.	High
Data/comm profile pairing	There are ambiguities as to how to (or if one should) couple the upper-layer standards defined in this solution with the indicated lower-layer standards.	UBL is not typically paired with NTCIP messaging	High
Data/comm profile pairing	There are ambiguities as to how to (or if one should) couple the upper-layer standards defined in this solution with the indicated lower-layer standards.	Uncertain what off-the-shelf Internet mechanism is preferred to exchange this data	High
Data/comm profile pairing	There are ambiguities as to how to (or if one should) couple the upper-layer standards defined in this solution with the indicated lower-layer standards.	Unusual combination of protocols	High
Data/comm profile pairing	There are ambiguities as to how to (or if one should) couple the upper-layer standards defined in this solution with the indicated lower-layer standards.	While both DEN and mobile Internet are well defined, there is no an interoperability profile that defines how to pair the two together and address which port numbers to use and how to identify the center to which the information should be sent.	High
Data/comm profile pairing	There are ambiguities as to how to (or if one should) couple the upper-layer standards defined in this solution with the indicated lower-layer standards.	While both IVI and mobile Internet are well defined, there is not an interoperability profile that defines how to pair the two together and address which port numbers to use.	High
Data/comm profile pairing	There are ambiguities as to how to (or if one should) couple the upper-layer standards defined in this solution with the indicated lower-layer standards.	While TPEG2 and local broadcast wireless are well defined, there is not an interoperability profile that defines how to pair the two.	High

Source:	Traffic Management Center	Destination:	Intermodal Terminal	Flow:	intermodal freight traffic confirmation

Flow Description:	Confirmation that details concerning the movement of intermodal freight on the roadway network have been received and processed. May also include information on traffic conditions affecting the depot including information concerning any special traffic co

Solution	(None-Data) - NTCIP Messaging	Solution Issue Score:	15

Issue	Issue Description	Assignment Notes	Severity
Security inadequate	The solution does not provide adequate communications security for the information triple, which potentially jeopardizes C-ITS operations.	Application-level authentication not provided	Medium
Security inadequate	The solution does not provide adequate communications security for the information triple, which potentially jeopardizes C-ITS operations.	It is unclear what security is provided with this link	Medium
Security inadequate	The solution does not provide adequate communications security for the information triple, which potentially jeopardizes C-ITS operations.	SIRI does not currently provide application level authentication.	Medium

Service Package:	Freight Signal Priority	Deployment Timeframe:	Day 1.5	Best (minimum) Issue Score	648

Source:	Traffic Management Center	Destination:	ITS Roadway Equipment	Flow:	signal control commands

Flow Description:	Control of traffic signal controllers or field masters including clock synchronization.

Solution	US: NTCIP Signal System Masters - SNMPv1/TLS	Solution Issue Score:	15

Issue	Issue Description	Assignment Notes	Severity
Security inadequate	The solution does not provide adequate communications security for the information triple, which potentially jeopardizes C-ITS operations.	Application-level authentication not provided	Medium
Security inadequate	The solution does not provide adequate communications security for the information triple, which potentially jeopardizes C-ITS operations.	It is unclear what security is provided with this link	Medium
Security inadequate	The solution does not provide adequate communications security for the information triple, which potentially jeopardizes C-ITS operations.	SIRI does not currently provide application level authentication.	Medium

Solution	US: NTCIP Signal System Masters - SNMPv3	Solution Issue Score:	36

Issue	Issue Description	Assignment Notes	Severity
Update data to SNMPv3	Data has been defined for SNMPv1, but needs to be updated to SNMPv3 format.	NTCIP 1201 data needs to be upgraded to SNMPv3.	Medium
Update data to SNMPv3	Data has been defined for SNMPv1, but needs to be updated to SNMPv3 format.	NTCIP 1202 data needs to be upgraded to SNMPv3.	Medium
Update data to SNMPv3	Data has been defined for SNMPv1, but needs to be updated to SNMPv3 format.	NTCIP 1203 data needs to be upgraded to SNMPv3.	Medium
Update data to SNMPv3	Data has been defined for SNMPv1, but needs to be updated to SNMPv3 format.	NTCIP 1204 data needs to be upgraded to SNMPv3.	Medium
Update data to SNMPv3	Data has been defined for SNMPv1, but needs to be updated to SNMPv3 format.	NTCIP 1205 data needs to be upgraded to SNMPv3.	Medium
Update data to SNMPv3	Data has been defined for SNMPv1, but needs to be updated to SNMPv3 format.	NTCIP 1207 data needs to be upgraded to SNMPv3.	Medium
Update data to SNMPv3	Data has been defined for SNMPv1, but needs to be updated to SNMPv3 format.	NTCIP 1209 data needs to be upgraded to SNMPv3.	Medium
Update data to SNMPv3	Data has been defined for SNMPv1, but needs to be updated to SNMPv3 format.	NTCIP 1210 data needs to be upgraded to SNMPv3.	Medium
Update data to SNMPv3	Data has been defined for SNMPv1, but needs to be updated to SNMPv3 format.	NTCIP 1211 data needs to be upgraded to SNMPv3.	Medium
Update data to SNMPv3	Data has been defined for SNMPv1, but needs to be updated to SNMPv3 format.	NTCIP 1213 data needs to be upgraded to SNMPv3.	Medium

Service Package:	Freight Signal Priority	Deployment Timeframe:	Day 1.5	Best (minimum) Issue Score	648

Solution	DDS: NTCIP Signal System Masters - OMG DDS RPC	Solution Issue Score:	480

Issue	Issue Description	Assignment Notes	Severity
Data/comm profile pairing	There are ambiguities as to how to (or if one should) couple the upper-layer standards defined in this solution with the indicated lower-layer standards.	Unusual combination of protocols	High
Data/comm profile pairing	There are ambiguities as to how to (or if one should) couple the upper-layer standards defined in this solution with the indicated lower-layer standards.	While both DEN and mobile Internet are well defined, there is no an interoperability profile that defines how to pair the two together and address which port numbers to use and how to identify the center to which the information should be sent.	High
Data/comm profile pairing	There are ambiguities as to how to (or if one should) couple the upper-layer standards defined in this solution with the indicated lower-layer standards.	While both IVI and mobile Internet are well defined, there is not an interoperability profile that defines how to pair the two together and address which port numbers to use.	High
Data/comm profile pairing	There are ambiguities as to how to (or if one should) couple the upper-layer standards defined in this solution with the indicated lower-layer standards.	While TPEG2 and local broadcast wireless are well defined, there is not an interoperability profile that defines how to pair the two.	High
Data/comm profile pairing	There are ambiguities as to how to (or if one should) couple the upper-layer standards defined in this solution with the indicated lower-layer standards.		High
Data/comm profile pairing	There are ambiguities as to how to (or if one should) couple the upper-layer standards defined in this solution with the indicated lower-layer standards.	A port number has not been assigned to this message set.	High
Data/comm profile pairing	There are ambiguities as to how to (or if one should) couple the upper-layer standards defined in this solution with the indicated lower-layer standards.	It is unclear what encoding rules should be used as well as what port number.	High
Data/comm profile pairing	There are ambiguities as to how to (or if one should) couple the upper-layer standards defined in this solution with the indicated lower-layer standards.	It is unclear what encoding rules should be used for ATIS over NTCIP messaging, or if this is the actual intent of the standards.	High
Data/comm profile pairing	There are ambiguities as to how to (or if one should) couple the upper-layer standards defined in this solution with the indicated lower-layer standards.	No port number has been assigned to these messages	High
Data/comm profile pairing	There are ambiguities as to how to (or if one should) couple the upper-layer standards defined in this solution with the indicated lower-layer standards.	Rules for implementing NTCIP exchanges over WAVE have not been defined. It is unclear whether the Roadside Equipment should handle the WAVE security and then translate to its local network or if the information flow should actually be directly to the ITS	High
Data/comm profile pairing	There are ambiguities as to how to (or if one should) couple the upper-layer standards defined in this solution with the indicated lower-layer standards.	SAE J2735 was not designed to be implemented over DDS; interface details need to be defined.	High
Data/comm profile pairing	There are ambiguities as to how to (or if one should) couple the upper-layer standards defined in this solution with the indicated lower-layer standards.	SAE J2735 was not designed to be implemented over SNMP messaging; interface details need to be defined.	High
Data/comm profile pairing	There are ambiguities as to how to (or if one should) couple the upper-layer standards defined in this solution with the indicated lower-layer standards.	The dialogs, messages , and performance characteristics are not defined for this combination of flow-specific data over mobile internet.	High
Data/comm profile pairing	There are ambiguities as to how to (or if one should) couple the upper-layer standards defined in this solution with the indicated lower-layer standards.	The Electric Charging Hot Spot Notification was designed for DSRC	High
Data/comm profile pairing	There are ambiguities as to how to (or if one should) couple the upper-layer standards defined in this solution with the indicated lower-layer standards.	The precise rules for how to provide intersection geometry over EU-ICIP has not been defined.	High

Service Package:	Freight Signal Priority	Deployment Timeframe:	Day 1.5	Best (minimum) Issue Score	648

		Data/comm profile pairing	There are ambiguities as to how to (or if one should) couple the upper-layer standards defined in this solution with the indicated lower-layer standards.	The rules for sending TPEG over DATEX messaging are not defined; the excahnge will need to include meta-data describing the rules for broadcasting the information to vehicles.	High		
		Data/comm profile pairing	There are ambiguities as to how to (or if one should) couple the upper-layer standards defined in this solution with the indicated lower-layer standards.	There are no rules defined for how to send ISO 14816 over NTCIP Messaging	High		
		Data/comm profile pairing	There are ambiguities as to how to (or if one should) couple the upper-layer standards defined in this solution with the indicated lower-layer standards.	these standards are not designed to work together, but they provide much of the technical details from which a solution can be created.	High		
		Data/comm profile pairing	There are ambiguities as to how to (or if one should) couple the upper-layer standards defined in this solution with the indicated lower-layer standards.	These standards are not intended to operate together, but they propvide most of the information necessary	High		
		Data/comm profile pairing	There are ambiguities as to how to (or if one should) couple the upper-layer standards defined in this solution with the indicated lower-layer standards.	TPEG2 is not designed to be transported over NTCIP Messaging services.	High		
		Data/comm profile pairing	There are ambiguities as to how to (or if one should) couple the upper-layer standards defined in this solution with the indicated lower-layer standards.	UBL is not typically paired with NTCIP messaging	High		
		Data/comm profile pairing	There are ambiguities as to how to (or if one should) couple the upper-layer standards defined in this solution with the indicated lower-layer standards.	Uncertain what off-the-shelf Internet mechanism is preferred to exchange this data	High		

Service Package:	Pedestrian in Signalized Crosswalk Warning	Deployment Timeframe:	Day 1.5	Best (minimum) Issue Score	162

The Pedestrian in Signalized Crosswalk Warning application provides to the connected vehicle information from the infrastructure that indicates the possible presence of pedestrians in a crosswalk at a signalized intersection. The infrastructure based indication could include the outputs of pedestrian sensors or simply an indication that the pedestrian call button has been activated. This application has been defined for transit vehicles, but can be applicable to any class of vehicle. The application could also provide warning information to the pedestrian regarding crossing status or potential vehicle infringement into the crosswalk.

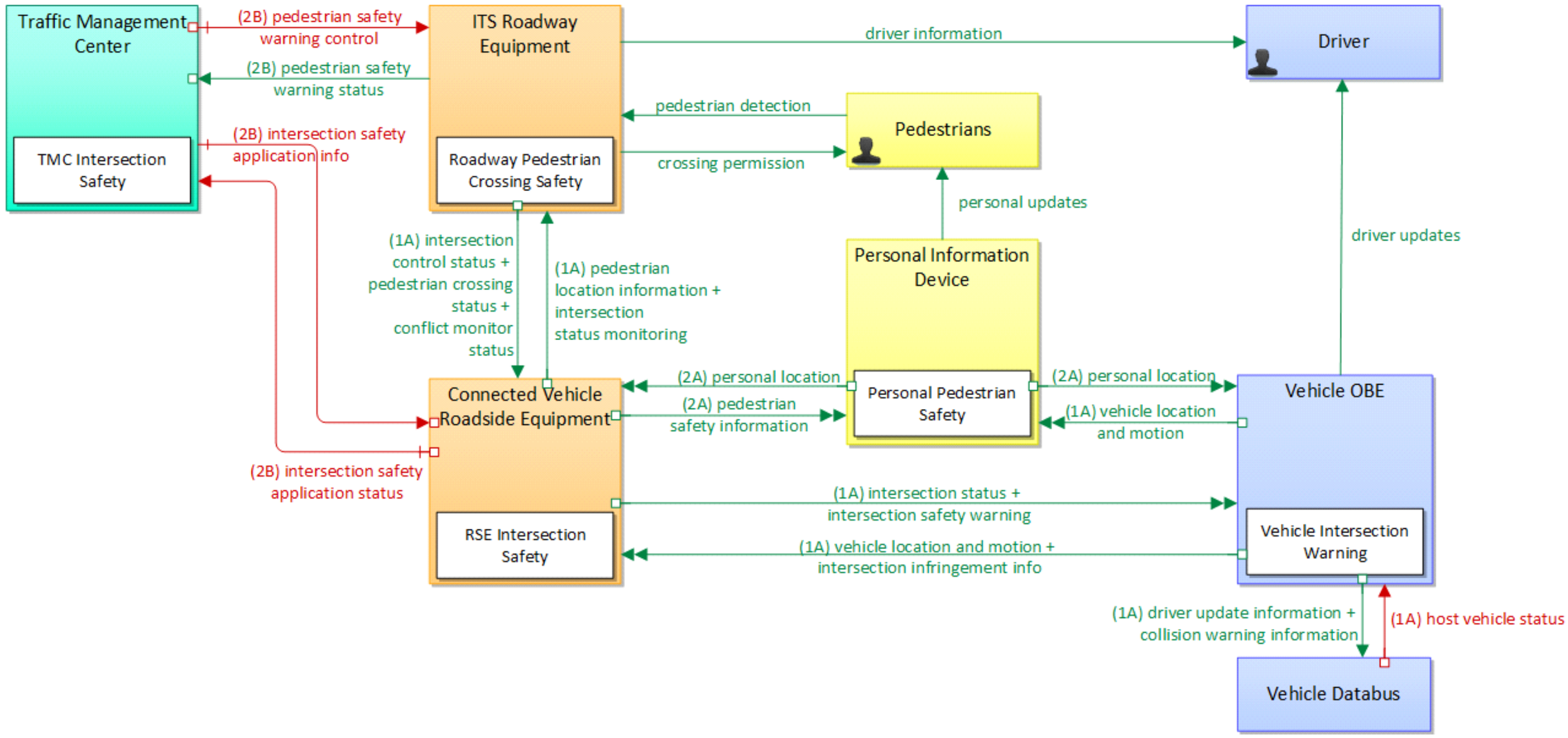

Pedestrian in Signalized Crosswalk Warning			
11	Physical	Jul 20, 2015	NAT

Service Package:	Pedestrian in Signalized Crosswalk Warning	Deployment Timeframe:	Day 1.5	Best (minimum) Issue Score	162

Source:	Connected Vehicle Roadside Equipment	Destination:	ITS Roadway Equipment	Flow:	intersection status monitoring
Flow Description:	Current signal phase and timing information for all lanes at a signalized intersection. This flow represents monitoring of communications by a receiver at the intersection to support monitoring for conflicts between actual signal states and RSE communica				

Service Package:	Pedestrian in Signalized Crosswalk Warning	Deployment Timeframe:	Day 1.5	Best (minimum) Issue Score	162

Source:	Connected Vehicle Roadside Equipment	Destination:	ITS Roadway Equipment	Flow:	pedestrian location information
Flow Description:	Pedestrian locations at an intersection as detected and reported by an RSE.				

Solution	US: NTCIP Traffic Signal - SNMPv3	Solution Issue Score:	39

Issue	Issue Description	Assignment Notes	Severity
Dialogs are not fully defined (medium)	The specific dialogs for exchanging this data have not been fully defined.	NTCIP messaging defines how a process can subscribe and publish data, but does not provide a mechanism within the host to allow multipe processes to subscribe and publish information cooperatively.	Medium
Update data to SNMPv3	Data has been defined for SNMPv1, but needs to be updated to SNMPv3 format.	NTCIP 1201 data needs to be upgraded to SNMPv3.	Medium
Update data to SNMPv3	Data has been defined for SNMPv1, but needs to be updated to SNMPv3 format.	NTCIP 1202 data needs to be upgraded to SNMPv3.	Medium
Update data to SNMPv3	Data has been defined for SNMPv1, but needs to be updated to SNMPv3 format.	NTCIP 1203 data needs to be upgraded to SNMPv3.	Medium
Update data to SNMPv3	Data has been defined for SNMPv1, but needs to be updated to SNMPv3 format.	NTCIP 1204 data needs to be upgraded to SNMPv3.	Medium
Update data to SNMPv3	Data has been defined for SNMPv1, but needs to be updated to SNMPv3 format.	NTCIP 1205 data needs to be upgraded to SNMPv3.	Medium
Update data to SNMPv3	Data has been defined for SNMPv1, but needs to be updated to SNMPv3 format.	NTCIP 1207 data needs to be upgraded to SNMPv3.	Medium
Update data to SNMPv3	Data has been defined for SNMPv1, but needs to be updated to SNMPv3 format.	NTCIP 1209 data needs to be upgraded to SNMPv3.	Medium
Update data to SNMPv3	Data has been defined for SNMPv1, but needs to be updated to SNMPv3 format.	NTCIP 1210 data needs to be upgraded to SNMPv3.	Medium
Update data to SNMPv3	Data has been defined for SNMPv1, but needs to be updated to SNMPv3 format.	NTCIP 1211 data needs to be upgraded to SNMPv3.	Medium
Update data to SNMPv3	Data has been defined for SNMPv1, but needs to be updated to SNMPv3 format.	NTCIP 1213 data needs to be upgraded to SNMPv3.	Medium

Service Package:	Pedestrian in Signalized Crosswalk Warning	Deployment Timeframe:	Day 1.5	Best (minimum) Issue Score	162

Solution	DDS: NTCIP Traffic Signal - OMG DDS RPC	Solution Issue Score:	480

Issue	Issue Description	Assignment Notes	Severity
Data/comm profile pairing	There are ambiguities as to how to (or if one should) couple the upper-layer standards defined in this solution with the indicated lower-layer standards.	The precise rules for how to provide intersection geometry over EU-ICIP has not been defined.	High
Data/comm profile pairing	There are ambiguities as to how to (or if one should) couple the upper-layer standards defined in this solution with the indicated lower-layer standards.	The rules for sending TPEG over DATEX messaging are not defined; the excahnge will need to include meta-data describing the rules for broadcasting the information to vehicles.	High
Data/comm profile pairing	There are ambiguities as to how to (or if one should) couple the upper-layer standards defined in this solution with the indicated lower-layer standards.	There are no rules defined for how to send ISO 14816 over NTCIP Messaging	High
Data/comm profile pairing	There are ambiguities as to how to (or if one should) couple the upper-layer standards defined in this solution with the indicated lower-layer standards.	these standards are not designed to work together, but they provide much of the technical details from which a solution can be created.	High
Data/comm profile pairing	There are ambiguities as to how to (or if one should) couple the upper-layer standards defined in this solution with the indicated lower-layer standards.	These standards are not intended to operate together, but they propvide most of the information necessary	High
Data/comm profile pairing	There are ambiguities as to how to (or if one should) couple the upper-layer standards defined in this solution with the indicated lower-layer standards.	TPEG2 is not designed to be transported over NTCIP Messaging services.	High
Data/comm profile pairing	There are ambiguities as to how to (or if one should) couple the upper-layer standards defined in this solution with the indicated lower-layer standards.	UBL is not typically paired with NTCIP messaging	High
Data/comm profile pairing	There are ambiguities as to how to (or if one should) couple the upper-layer standards defined in this solution with the indicated lower-layer standards.	Uncertain what off-the-shelf Internet mechanism is preferred to exchange this data	High
Data/comm profile pairing	There are ambiguities as to how to (or if one should) couple the upper-layer standards defined in this solution with the indicated lower-layer standards.	Unusual combination of protocols	High
Data/comm profile pairing	There are ambiguities as to how to (or if one should) couple the upper-layer standards defined in this solution with the indicated lower-layer standards.	While both DEN and mobile Internet are well defined, there is no an interoperability profile that defines how to pair the two together and address which port numbers to use and how to identify the center to which the information should be sent.	High
Data/comm profile pairing	There are ambiguities as to how to (or if one should) couple the upper-layer standards defined in this solution with the indicated lower-layer standards.	While both IVI and mobile Internet are well defined, there is not an interoperability profile that defines how to pair the two together and address which port numbers to use.	High
Data/comm profile pairing	There are ambiguities as to how to (or if one should) couple the upper-layer standards defined in this solution with the indicated lower-layer standards.	While TPEG2 and local broadcast wireless are well defined, there is not an interoperability profile that defines how to pair the two.	High
Data/comm profile pairing	There are ambiguities as to how to (or if one should) couple the upper-layer standards defined in this solution with the indicated lower-layer standards.		High
Data/comm profile pairing	There are ambiguities as to how to (or if one should) couple the upper-layer standards defined in this solution with the indicated lower-layer standards.	A port number has not been assigned to this message set.	High
Data/comm profile pairing	There are ambiguities as to how to (or if one should) couple the upper-layer standards defined in this solution with the indicated lower-layer standards.	It is unclear what encoding rules should be used as well as what port number.	High
Data/comm profile pairing	There are ambiguities as to how to (or if one should) couple the upper-layer standards defined in this solution with the indicated lower-layer standards.	It is unclear what encoding rules should be used for ATIS over NTCIP messaging, or if this is the actual intent of the standards.	High

Service Package:	Pedestrian in Signalized Crosswalk Warning	Deployment Timeframe:	Day 1.5	Best (minimum) Issue Score	162

Data/comm profile pairing	There are ambiguities as to how to (or if one should) couple the upper-layer standards defined in this solution with the indicated lower-layer standards.	No port number has been assigned to these messages	High
Data/comm profile pairing	There are ambiguities as to how to (or if one should) couple the upper-layer standards defined in this solution with the indicated lower-layer standards.	Rules for implementing NTCIP exchanges over WAVE have not been defined. It is unclear whether the Roadside Equipment should handle the WAVE security and then translate to its local network or if the information flow should actually be directly to the ITS	High
Data/comm profile pairing	There are ambiguities as to how to (or if one should) couple the upper-layer standards defined in this solution with the indicated lower-layer standards.	SAE J2735 was not designed to be implemented over DDS; interface details need to be defined.	High
Data/comm profile pairing	There are ambiguities as to how to (or if one should) couple the upper-layer standards defined in this solution with the indicated lower-layer standards.	SAE J2735 was not designed to be implemented over SNMP messaging; interface details need to be defined.	High
Data/comm profile pairing	There are ambiguities as to how to (or if one should) couple the upper-layer standards defined in this solution with the indicated lower-layer standards.	The dialogs, messages , and performance characteristics are not defined for this combination of flow-specific data over mobile internet.	High
Data/comm profile pairing	There are ambiguities as to how to (or if one should) couple the upper-layer standards defined in this solution with the indicated lower-layer standards.	The Electric Charging Hot Spot Notification was designed for DSRC	High

Source:	Connected Vehicle Roadside Equipment	Destination:	Personal Information Device	Flow:	pedestrian safety information
Flow Description:	Current pedestrian crossing status including crossing status, permission to cross and crossing time remaining.				

Service Package:	Pedestrian in Signalized Crosswalk Warning	Deployment Timeframe:	Day 1.5	Best (minimum) Issue Score	162

Source:	Connected Vehicle Roadside Equipment	Destination:	Traffic Management Center	Flow:	intersection safety application status
Flow Description:	Infrastructure safety application status reported by the RSE. This includes current operational state and status of the RSE and a record of intersection safety issues identified and alerts and warnings issued.				

Source:	Connected Vehicle Roadside Equipment	Destination:	Vehicle OBE	Flow:	intersection safety warning
Flow Description:	A warning of an imminent unsafe vehicle infringement at an intersection that may endanger other vehicles or pedestrians. This allows vehicles approaching the intersection to be warned in the event of an imminent red light or stop sign violation or potent				

Service Package:	Pedestrian in Signalized Crosswalk Warning	Deployment Timeframe:	Day 1.5	Best (minimum) Issue Score	162

Source:	Connected Vehicle Roadside Equipment	Destination:	Vehicle OBE	Flow:	intersection status
Flow Description:	Current signal phase and timing information for all lanes at a signalized intersection. This flow identifies active lanes and lanes that are being stopped and specifies the length of time that the current state will persist for each lane. It also identi				

Service Package:	Pedestrian in Signalized Crosswalk Warning	Deployment Timeframe:	Day 1.5	Best (minimum) Issue Score	162

Source:	ITS Roadway Equipment	Destination:	Connected Vehicle Roadside Equipment	Flow:	conflict monitor status

Flow Description:	A control flow that supports failsafe operation in the event that a conflict is detected that requires the RSE to enter a failsafe operating mode. Analogous to a traffic signal conflict monitor, this flow is issued when differences are detected between in

Solution	US: NTCIP Traffic Signal - SNMPv3	Solution Issue Score:	39

Issue	Issue Description	Assignment Notes	Severity
Dialogs are not fully defined (medium)	The specific dialogs for exchanging this data have not been fully defined.	NTCIP messaging defines how a process can subscribe and publish data, but does not provide a mechanism within the host to allow multipe processes to subscribe and publish information cooperatively.	Medium
Update data to SNMPv3	Data has been defined for SNMPv1, but needs to be updated to SNMPv3 format.	NTCIP 1201 data needs to be upgraded to SNMPv3.	Medium
Update data to SNMPv3	Data has been defined for SNMPv1, but needs to be updated to SNMPv3 format.	NTCIP 1202 data needs to be upgraded to SNMPv3.	Medium
Update data to SNMPv3	Data has been defined for SNMPv1, but needs to be updated to SNMPv3 format.	NTCIP 1203 data needs to be upgraded to SNMPv3.	Medium
Update data to SNMPv3	Data has been defined for SNMPv1, but needs to be updated to SNMPv3 format.	NTCIP 1204 data needs to be upgraded to SNMPv3.	Medium
Update data to SNMPv3	Data has been defined for SNMPv1, but needs to be updated to SNMPv3 format.	NTCIP 1205 data needs to be upgraded to SNMPv3.	Medium
Update data to SNMPv3	Data has been defined for SNMPv1, but needs to be updated to SNMPv3 format.	NTCIP 1207 data needs to be upgraded to SNMPv3.	Medium
Update data to SNMPv3	Data has been defined for SNMPv1, but needs to be updated to SNMPv3 format.	NTCIP 1209 data needs to be upgraded to SNMPv3.	Medium
Update data to SNMPv3	Data has been defined for SNMPv1, but needs to be updated to SNMPv3 format.	NTCIP 1210 data needs to be upgraded to SNMPv3.	Medium
Update data to SNMPv3	Data has been defined for SNMPv1, but needs to be updated to SNMPv3 format.	NTCIP 1211 data needs to be upgraded to SNMPv3.	Medium
Update data to SNMPv3	Data has been defined for SNMPv1, but needs to be updated to SNMPv3 format.	NTCIP 1213 data needs to be upgraded to SNMPv3.	Medium

Service Package:	Pedestrian in Signalized Crosswalk Warning	Deployment Timeframe:	Day 1.5	Best (minimum) Issue Score	162

Solution	DDS: NTCIP Traffic Signal - OMG DDS RPC	Solution Issue Score:	480

Issue	Issue Description	Assignment Notes	Severity
Data/comm profile pairing	There are ambiguities as to how to (or if one should) couple the upper-layer standards defined in this solution with the indicated lower-layer standards.		High
Data/comm profile pairing	There are ambiguities as to how to (or if one should) couple the upper-layer standards defined in this solution with the indicated lower-layer standards.	A port number has not been assigned to this message set.	High
Data/comm profile pairing	There are ambiguities as to how to (or if one should) couple the upper-layer standards defined in this solution with the indicated lower-layer standards.	It is unclear what encoding rules should be used as well as what port number.	High
Data/comm profile pairing	There are ambiguities as to how to (or if one should) couple the upper-layer standards defined in this solution with the indicated lower-layer standards.	It is unclear what encoding rules should be used for ATIS over NTCIP messaging, or if this is the actual intent of the standards.	High
Data/comm profile pairing	There are ambiguities as to how to (or if one should) couple the upper-layer standards defined in this solution with the indicated lower-layer standards.	No port number has been assigned to these messages	High
Data/comm profile pairing	There are ambiguities as to how to (or if one should) couple the upper-layer standards defined in this solution with the indicated lower-layer standards.	Rules for implementing NTCIP exchanges over WAVE have not been defined. It is unclear whether the Roadside Equipment should handle the WAVE security and then translate to its local network or if the information flow should actually be directly to the ITS	High
Data/comm profile pairing	There are ambiguities as to how to (or if one should) couple the upper-layer standards defined in this solution with the indicated lower-layer standards.	SAE J2735 was not designed to be implemented over DDS; interface details need to be defined.	High
Data/comm profile pairing	There are ambiguities as to how to (or if one should) couple the upper-layer standards defined in this solution with the indicated lower-layer standards.	SAE J2735 was not designed to be implemented over SNMP messaging; interface details need to be defined.	High
Data/comm profile pairing	There are ambiguities as to how to (or if one should) couple the upper-layer standards defined in this solution with the indicated lower-layer standards.	The dialogs, messages , and performance characteristics are not defined for this combination of flow-specific data over mobile internet.	High
Data/comm profile pairing	There are ambiguities as to how to (or if one should) couple the upper-layer standards defined in this solution with the indicated lower-layer standards.	The Electric Charging Hot Spot Notification was designed for DSRC	High
Data/comm profile pairing	There are ambiguities as to how to (or if one should) couple the upper-layer standards defined in this solution with the indicated lower-layer standards.	The precise rules for how to provide intersection geometry over EU-ICIP has not been defined.	High
Data/comm profile pairing	There are ambiguities as to how to (or if one should) couple the upper-layer standards defined in this solution with the indicated lower-layer standards.	The rules for sending TPEG over DATEX messaging are not defined; the excahnge will need to include meta-data describing the rules for broadcasting the information to vehicles.	High
Data/comm profile pairing	There are ambiguities as to how to (or if one should) couple the upper-layer standards defined in this solution with the indicated lower-layer standards.	There are no rules defined for how to send ISO 14816 over NTCIP Messaging	High
Data/comm profile pairing	There are ambiguities as to how to (or if one should) couple the upper-layer standards defined in this solution with the indicated lower-layer standards.	these standards are not designed to work together, but they provide much of the technical details from which a solution can be created.	High
Data/comm profile pairing	There are ambiguities as to how to (or if one should) couple the upper-layer standards defined in this solution with the indicated lower-layer standards.	These standards are not intended to operate together, but they propvide most of the information necessary	High
Data/comm profile pairing	There are ambiguities as to how to (or if one should) couple the upper-layer standards defined in this solution with the indicated lower-layer standards.	TPEG2 is not designed to be transported over NTCIP Messaging services.	High
Data/comm profile pairing	There are ambiguities as to how to (or if one should) couple the upper-layer standards defined in this solution with the indicated lower-layer standards.	UBL is not typically paired with NTCIP messaging	High

	Data/comm profile pairing	There are ambiguities as to how to (or if one should) couple the upper-layer standards defined in this solution with the indicated lower-layer standards.	Uncertain what off-the-shelf Internet mechanism is preferred to exchange this data	High
	Data/comm profile pairing	There are ambiguities as to how to (or if one should) couple the upper-layer standards defined in this solution with the indicated lower-layer standards.	Unusual combination of protocols	High
	Data/comm profile pairing	There are ambiguities as to how to (or if one should) couple the upper-layer standards defined in this solution with the indicated lower-layer standards.	While both DEN and mobile Internet are well defined, there is no an interoperability profile that defines how to pair the two together and address which port numbers to use and how to identify the center to which the information should be sent.	High
	Data/comm profile pairing	There are ambiguities as to how to (or if one should) couple the upper-layer standards defined in this solution with the indicated lower-layer standards.	While both IVI and mobile Internet are well defined, there is not an interoperability profile that defines how to pair the two together and address which port numbers to use.	High
	Data/comm profile pairing	There are ambiguities as to how to (or if one should) couple the upper-layer standards defined in this solution with the indicated lower-layer standards.	While TPEG2 and local broadcast wireless are well defined, there is not an interoperability profile that defines how to pair the two.	High

Service Package:	Pedestrian in Signalized Crosswalk Warning	Deployment Timeframe:	Day 1.5	Best (minimum) Issue Score	162

Source:	ITS Roadway Equipment	Destination:	Connected Vehicle Roadside Equipment	Flow:	intersection control status

Flow Description:	Status data provided by the traffic signal controller including phase information, alarm status, and priority/preempt status.

Solution	US: NTCIP Traffic Signal - SNMPv3	Solution Issue Score:	39

Issue	Issue Description	Assignment Notes	Severity
Dialogs are not fully defined (medium)	The specific dialogs for exchanging this data have not been fully defined.	NTCIP messaging defines how a process can subscribe and publish data, but does not provide a mechanism within the host to allow multipe processes to subscribe and publish information cooperatively.	Medium
Update data to SNMPv3	Data has been defined for SNMPv1, but needs to be updated to SNMPv3 format.	NTCIP 1201 data needs to be upgraded to SNMPv3.	Medium
Update data to SNMPv3	Data has been defined for SNMPv1, but needs to be updated to SNMPv3 format.	NTCIP 1202 data needs to be upgraded to SNMPv3.	Medium
Update data to SNMPv3	Data has been defined for SNMPv1, but needs to be updated to SNMPv3 format.	NTCIP 1203 data needs to be upgraded to SNMPv3.	Medium
Update data to SNMPv3	Data has been defined for SNMPv1, but needs to be updated to SNMPv3 format.	NTCIP 1204 data needs to be upgraded to SNMPv3.	Medium
Update data to SNMPv3	Data has been defined for SNMPv1, but needs to be updated to SNMPv3 format.	NTCIP 1205 data needs to be upgraded to SNMPv3.	Medium
Update data to SNMPv3	Data has been defined for SNMPv1, but needs to be updated to SNMPv3 format.	NTCIP 1207 data needs to be upgraded to SNMPv3.	Medium
Update data to SNMPv3	Data has been defined for SNMPv1, but needs to be updated to SNMPv3 format.	NTCIP 1209 data needs to be upgraded to SNMPv3.	Medium
Update data to SNMPv3	Data has been defined for SNMPv1, but needs to be updated to SNMPv3 format.	NTCIP 1210 data needs to be upgraded to SNMPv3.	Medium
Update data to SNMPv3	Data has been defined for SNMPv1, but needs to be updated to SNMPv3 format.	NTCIP 1211 data needs to be upgraded to SNMPv3.	Medium
Update data to SNMPv3	Data has been defined for SNMPv1, but needs to be updated to SNMPv3 format.	NTCIP 1213 data needs to be upgraded to SNMPv3.	Medium

Service Package:	Pedestrian in Signalized Crosswalk Warning	Deployment Timeframe:	Day 1.5	Best (minimum) Issue Score	162

Solution	DDS: NTCIP Traffic Signal - OMG DDS RPC	Solution Issue Score:	480

Issue	Issue Description	Assignment Notes	Severity
Data/comm profile pairing	There are ambiguities as to how to (or if one should) couple the upper-layer standards defined in this solution with the indicated lower-layer standards.		High
Data/comm profile pairing	There are ambiguities as to how to (or if one should) couple the upper-layer standards defined in this solution with the indicated lower-layer standards.	A port number has not been assigned to this message set.	High
Data/comm profile pairing	There are ambiguities as to how to (or if one should) couple the upper-layer standards defined in this solution with the indicated lower-layer standards.	It is unclear what encoding rules should be used as well as what port number.	High
Data/comm profile pairing	There are ambiguities as to how to (or if one should) couple the upper-layer standards defined in this solution with the indicated lower-layer standards.	It is unclear what encoding rules should be used for ATIS over NTCIP messaging, or if this is the actual intent of the standards.	High
Data/comm profile pairing	There are ambiguities as to how to (or if one should) couple the upper-layer standards defined in this solution with the indicated lower-layer standards.	No port number has been assigned to these messages	High
Data/comm profile pairing	There are ambiguities as to how to (or if one should) couple the upper-layer standards defined in this solution with the indicated lower-layer standards.	Rules for implementing NTCIP exchanges over WAVE have not been defined. It is unclear whether the Roadside Equipment should handle the WAVE security and then translate to its local network or if the information flow should actually be directly to the ITS	High
Data/comm profile pairing	There are ambiguities as to how to (or if one should) couple the upper-layer standards defined in this solution with the indicated lower-layer standards.	SAE J2735 was not designed to be implemented over DDS; interface details need to be defined.	High
Data/comm profile pairing	There are ambiguities as to how to (or if one should) couple the upper-layer standards defined in this solution with the indicated lower-layer standards.	SAE J2735 was not designed to be implemented over SNMP messaging; interface details need to be defined.	High
Data/comm profile pairing	There are ambiguities as to how to (or if one should) couple the upper-layer standards defined in this solution with the indicated lower-layer standards.	The dialogs, messages , and performance characteristics are not defined for this combination of flow-specific data over mobile internet.	High
Data/comm profile pairing	There are ambiguities as to how to (or if one should) couple the upper-layer standards defined in this solution with the indicated lower-layer standards.	The Electric Charging Hot Spot Notification was designed for DSRC	High
Data/comm profile pairing	There are ambiguities as to how to (or if one should) couple the upper-layer standards defined in this solution with the indicated lower-layer standards.	The precise rules for how to provide intersection geometry over EU-ICIP has not been defined.	High
Data/comm profile pairing	There are ambiguities as to how to (or if one should) couple the upper-layer standards defined in this solution with the indicated lower-layer standards.	The rules for sending TPEG over DATEX messaging are not defined; the excahnge will need to include meta-data describing the rules for broadcasting the information to vehicles.	High
Data/comm profile pairing	There are ambiguities as to how to (or if one should) couple the upper-layer standards defined in this solution with the indicated lower-layer standards.	There are no rules defined for how to send ISO 14816 over NTCIP Messaging	High
Data/comm profile pairing	There are ambiguities as to how to (or if one should) couple the upper-layer standards defined in this solution with the indicated lower-layer standards.	these standards are not designed to work together, but they provide much of the technical details from which a solution can be created.	High
Data/comm profile pairing	There are ambiguities as to how to (or if one should) couple the upper-layer standards defined in this solution with the indicated lower-layer standards.	These standards are not intended to operate together, but they propvide most of the information necessary	High
Data/comm profile pairing	There are ambiguities as to how to (or if one should) couple the upper-layer standards defined in this solution with the indicated lower-layer standards.	TPEG2 is not designed to be transported over NTCIP Messaging services.	High
Data/comm profile pairing	There are ambiguities as to how to (or if one should) couple the upper-layer standards defined in this solution with the indicated lower-layer standards.	UBL is not typically paired with NTCIP messaging	High

	Data/comm profile pairing	There are ambiguities as to how to (or if one should) couple the upper-layer standards defined in this solution with the indicated lower-layer standards.	Uncertain what off-the-shelf Internet mechanism is preferred to exchange this data	High
	Data/comm profile pairing	There are ambiguities as to how to (or if one should) couple the upper-layer standards defined in this solution with the indicated lower-layer standards.	Unusual combination of protocols	High
	Data/comm profile pairing	There are ambiguities as to how to (or if one should) couple the upper-layer standards defined in this solution with the indicated lower-layer standards.	While both DEN and mobile Internet are well defined, there is no an interoperability profile that defines how to pair the two together and address which port numbers to use and how to identify the center to which the information should be sent.	High
	Data/comm profile pairing	There are ambiguities as to how to (or if one should) couple the upper-layer standards defined in this solution with the indicated lower-layer standards.	While both IVI and mobile Internet are well defined, there is not an interoperability profile that defines how to pair the two together and address which port numbers to use.	High
	Data/comm profile pairing	There are ambiguities as to how to (or if one should) couple the upper-layer standards defined in this solution with the indicated lower-layer standards.	While TPEG2 and local broadcast wireless are well defined, there is not an interoperability profile that defines how to pair the two.	High

Service Package:	Pedestrian in Signalized Crosswalk Warning	Deployment Timeframe:	Day 1.5	Best (minimum) Issue Score	162

Source:	ITS Roadway Equipment	Destination:	Connected Vehicle Roadside Equipment	Flow:	pedestrian crossing status

Flow Description:	Current pedestrian information including an indication of whether the pedestrian call button has been activated, the current state of the pedestrian signal, and information indicating whether pedestrians are currently occupying the cross walk.

Solution	US: NTCIP Traffic Signal - SNMPv3	Solution Issue Score:	39

Issue	Issue Description	Assignment Notes	Severity
Dialogs are not fully defined (medium)	The specific dialogs for exchanging this data have not been fully defined.	NTCIP messaging defines how a process can subscribe and publish data, but does not provide a mechanism within the host to allow multipe processes to subscribe and publish information cooperatively.	Medium
Update data to SNMPv3	Data has been defined for SNMPv1, but needs to be updated to SNMPv3 format.	NTCIP 1201 data needs to be upgraded to SNMPv3.	Medium
Update data to SNMPv3	Data has been defined for SNMPv1, but needs to be updated to SNMPv3 format.	NTCIP 1202 data needs to be upgraded to SNMPv3.	Medium
Update data to SNMPv3	Data has been defined for SNMPv1, but needs to be updated to SNMPv3 format.	NTCIP 1203 data needs to be upgraded to SNMPv3.	Medium
Update data to SNMPv3	Data has been defined for SNMPv1, but needs to be updated to SNMPv3 format.	NTCIP 1204 data needs to be upgraded to SNMPv3.	Medium
Update data to SNMPv3	Data has been defined for SNMPv1, but needs to be updated to SNMPv3 format.	NTCIP 1205 data needs to be upgraded to SNMPv3.	Medium
Update data to SNMPv3	Data has been defined for SNMPv1, but needs to be updated to SNMPv3 format.	NTCIP 1207 data needs to be upgraded to SNMPv3.	Medium
Update data to SNMPv3	Data has been defined for SNMPv1, but needs to be updated to SNMPv3 format.	NTCIP 1209 data needs to be upgraded to SNMPv3.	Medium
Update data to SNMPv3	Data has been defined for SNMPv1, but needs to be updated to SNMPv3 format.	NTCIP 1210 data needs to be upgraded to SNMPv3.	Medium
Update data to SNMPv3	Data has been defined for SNMPv1, but needs to be updated to SNMPv3 format.	NTCIP 1211 data needs to be upgraded to SNMPv3.	Medium
Update data to SNMPv3	Data has been defined for SNMPv1, but needs to be updated to SNMPv3 format.	NTCIP 1213 data needs to be upgraded to SNMPv3.	Medium

Service Package:	Pedestrian in Signalized Crosswalk Warning	Deployment Timeframe:	Day 1.5	Best (minimum) Issue Score	162

Solution	DDS: NTCIP Traffic Signal - OMG DDS RPC	Solution Issue Score:	480

Issue	Issue Description	Assignment Notes	Severity
Data/comm profile pairing	There are ambiguities as to how to (or if one should) couple the upper-layer standards defined in this solution with the indicated lower-layer standards.		High
Data/comm profile pairing	There are ambiguities as to how to (or if one should) couple the upper-layer standards defined in this solution with the indicated lower-layer standards.	A port number has not been assigned to this message set.	High
Data/comm profile pairing	There are ambiguities as to how to (or if one should) couple the upper-layer standards defined in this solution with the indicated lower-layer standards.	It is unclear what encoding rules should be used as well as what port number.	High
Data/comm profile pairing	There are ambiguities as to how to (or if one should) couple the upper-layer standards defined in this solution with the indicated lower-layer standards.	It is unclear what encoding rules should be used for ATIS over NTCIP messaging, or if this is the actual intent of the standards.	High
Data/comm profile pairing	There are ambiguities as to how to (or if one should) couple the upper-layer standards defined in this solution with the indicated lower-layer standards.	No port number has been assigned to these messages	High
Data/comm profile pairing	There are ambiguities as to how to (or if one should) couple the upper-layer standards defined in this solution with the indicated lower-layer standards.	Rules for implementing NTCIP exchanges over WAVE have not been defined. It is unclear whether the Roadside Equipment should handle the WAVE security and then translate to its local network or if the information flow should actually be directly to the ITS	High
Data/comm profile pairing	There are ambiguities as to how to (or if one should) couple the upper-layer standards defined in this solution with the indicated lower-layer standards.	SAE J2735 was not designed to be implemented over DDS; interface details need to be defined.	High
Data/comm profile pairing	There are ambiguities as to how to (or if one should) couple the upper-layer standards defined in this solution with the indicated lower-layer standards.	SAE J2735 was not designed to be implemented over SNMP messaging; interface details need to be defined.	High
Data/comm profile pairing	There are ambiguities as to how to (or if one should) couple the upper-layer standards defined in this solution with the indicated lower-layer standards.	The dialogs, messages , and performance characteristics are not defined for this combination of flow-specific data over mobile internet.	High
Data/comm profile pairing	There are ambiguities as to how to (or if one should) couple the upper-layer standards defined in this solution with the indicated lower-layer standards.	The Electric Charging Hot Spot Notification was designed for DSRC	High
Data/comm profile pairing	There are ambiguities as to how to (or if one should) couple the upper-layer standards defined in this solution with the indicated lower-layer standards.	The precise rules for how to provide intersection geometry over EU-ICIP has not been defined.	High
Data/comm profile pairing	There are ambiguities as to how to (or if one should) couple the upper-layer standards defined in this solution with the indicated lower-layer standards.	The rules for sending TPEG over DATEX messaging are not defined; the excahnge will need to include meta-data describing the rules for broadcasting the information to vehicles.	High
Data/comm profile pairing	There are ambiguities as to how to (or if one should) couple the upper-layer standards defined in this solution with the indicated lower-layer standards.	There are no rules defined for how to send ISO 14816 over NTCIP Messaging	High
Data/comm profile pairing	There are ambiguities as to how to (or if one should) couple the upper-layer standards defined in this solution with the indicated lower-layer standards.	these standards are not designed to work together, but they provide much of the technical details from which a solution can be created.	High
Data/comm profile pairing	There are ambiguities as to how to (or if one should) couple the upper-layer standards defined in this solution with the indicated lower-layer standards.	These standards are not intended to operate together, but they propvide most of the information necessary	High
Data/comm profile pairing	There are ambiguities as to how to (or if one should) couple the upper-layer standards defined in this solution with the indicated lower-layer standards.	TPEG2 is not designed to be transported over NTCIP Messaging services.	High
Data/comm profile pairing	There are ambiguities as to how to (or if one should) couple the upper-layer standards defined in this solution with the indicated lower-layer standards.	UBL is not typically paired with NTCIP messaging	High

	Data/comm profile pairing	There are ambiguities as to how to (or if one should) couple the upper-layer standards defined in this solution with the indicated lower-layer standards.	Uncertain what off-the-shelf Internet mechanism is preferred to exchange this data	High
	Data/comm profile pairing	There are ambiguities as to how to (or if one should) couple the upper-layer standards defined in this solution with the indicated lower-layer standards.	Unusual combination of protocols	High
	Data/comm profile pairing	There are ambiguities as to how to (or if one should) couple the upper-layer standards defined in this solution with the indicated lower-layer standards.	While both DEN and mobile Internet are well defined, there is no an interoperability profile that defines how to pair the two together and address which port numbers to use and how to identify the center to which the information should be sent.	High
	Data/comm profile pairing	There are ambiguities as to how to (or if one should) couple the upper-layer standards defined in this solution with the indicated lower-layer standards.	While both IVI and mobile Internet are well defined, there is not an interoperability profile that defines how to pair the two together and address which port numbers to use.	High
	Data/comm profile pairing	There are ambiguities as to how to (or if one should) couple the upper-layer standards defined in this solution with the indicated lower-layer standards.	While TPEG2 and local broadcast wireless are well defined, there is not an interoperability profile that defines how to pair the two.	High

Service Package:	Pedestrian in Signalized Crosswalk Warning	Deployment Timeframe:	Day 1.5	Best (minimum) Issue Score	162

Source:	ITS Roadway Equipment	Destination:	Traffic Management Center	Flow:	pedestrian safety warning status
Flow Description:	Current operational status and state of pedestrian crossing warning systems.				

Solution	US: NTCIP Traffic Signal - SNMPv1	Solution Issue Score:	3

Issue	Issue Description	Assignment Notes	Severity
Dialogs are not fully defined (medium)	The specific dialogs for exchanging this data have not been fully defined.	NTCIP messaging defines how a process can subscribe and publish data, but does not provide a mechanism within the host to allow multipe processes to subscribe and publish information cooperatively.	Medium

Solution	US: NTCIP Traffic Signal - SNMPv1/TLS	Solution Issue Score:	18

Issue	Issue Description	Assignment Notes	Severity
Dialogs are not fully defined (medium)	The specific dialogs for exchanging this data have not been fully defined.	NTCIP messaging defines how a process can subscribe and publish data, but does not provide a mechanism within the host to allow multipe processes to subscribe and publish information cooperatively.	Medium
Security inadequate	The solution does not provide adequate communications security for the information triple, which potentially jeopardizes C-ITS operations.	Application-level authentication not provided	Medium
Security inadequate	The solution does not provide adequate communications security for the information triple, which potentially jeopardizes C-ITS operations.	It is unclear what security is provided with this link	Medium
Security inadequate	The solution does not provide adequate communications security for the information triple, which potentially jeopardizes C-ITS operations.	SIRI does not currently provide application level authentication.	Medium

Solution	US: NTCIP Traffic Signal - SNMPv3	Solution Issue Score:	39

Issue	Issue Description	Assignment Notes	Severity
Dialogs are not fully defined (medium)	The specific dialogs for exchanging this data have not been fully defined.	NTCIP messaging defines how a process can subscribe and publish data, but does not provide a mechanism within the host to allow multipe processes to subscribe and publish information cooperatively.	Medium
Update data to SNMPv3	Data has been defined for SNMPv1, but needs to be updated to SNMPv3 format.	NTCIP 1201 data needs to be upgraded to SNMPv3.	Medium
Update data to SNMPv3	Data has been defined for SNMPv1, but needs to be updated to SNMPv3 format.	NTCIP 1202 data needs to be upgraded to SNMPv3.	Medium
Update data to SNMPv3	Data has been defined for SNMPv1, but needs to be updated to SNMPv3 format.	NTCIP 1203 data needs to be upgraded to SNMPv3.	Medium
Update data to SNMPv3	Data has been defined for SNMPv1, but needs to be updated to SNMPv3 format.	NTCIP 1204 data needs to be upgraded to SNMPv3.	Medium
Update data to SNMPv3	Data has been defined for SNMPv1, but needs to be updated to SNMPv3 format.	NTCIP 1205 data needs to be upgraded to SNMPv3.	Medium
Update data to SNMPv3	Data has been defined for SNMPv1, but needs to be updated to SNMPv3 format.	NTCIP 1207 data needs to be upgraded to SNMPv3.	Medium
Update data to SNMPv3	Data has been defined for SNMPv1, but needs to be updated to SNMPv3 format.	NTCIP 1209 data needs to be upgraded to SNMPv3.	Medium
Update data to SNMPv3	Data has been defined for SNMPv1, but needs to be updated to SNMPv3 format.	NTCIP 1210 data needs to be upgraded to SNMPv3.	Medium
Update data to SNMPv3	Data has been defined for SNMPv1, but needs to be updated to SNMPv3 format.	NTCIP 1211 data needs to be upgraded to SNMPv3.	Medium
Update data to SNMPv3	Data has been defined for SNMPv1, but needs to be updated to SNMPv3 format.	NTCIP 1213 data needs to be upgraded to SNMPv3.	Medium

Service Package:	Pedestrian in Signalized Crosswalk Warning	Deployment Timeframe:	Day 1.5	Best (minimum) Issue Score	162

Solution	DDS: NTCIP Traffic Signal - OMG DDS RPC	Solution Issue Score:	480

Issue	Issue Description	Assignment Notes	Severity
Data/comm profile pairing	There are ambiguities as to how to (or if one should) couple the upper-layer standards defined in this solution with the indicated lower-layer standards.		High
Data/comm profile pairing	There are ambiguities as to how to (or if one should) couple the upper-layer standards defined in this solution with the indicated lower-layer standards.	A port number has not been assigned to this message set.	High
Data/comm profile pairing	There are ambiguities as to how to (or if one should) couple the upper-layer standards defined in this solution with the indicated lower-layer standards.	It is unclear what encoding rules should be used as well as what port number.	High
Data/comm profile pairing	There are ambiguities as to how to (or if one should) couple the upper-layer standards defined in this solution with the indicated lower-layer standards.	It is unclear what encoding rules should be used for ATIS over NTCIP messaging, or if this is the actual intent of the standards.	High
Data/comm profile pairing	There are ambiguities as to how to (or if one should) couple the upper-layer standards defined in this solution with the indicated lower-layer standards.	No port number has been assigned to these messages	High
Data/comm profile pairing	There are ambiguities as to how to (or if one should) couple the upper-layer standards defined in this solution with the indicated lower-layer standards.	Rules for implementing NTCIP exchanges over WAVE have not been defined. It is unclear whether the Roadside Equipment should handle the WAVE security and then translate to its local network or if the information flow should actually be directly to the ITS	High
Data/comm profile pairing	There are ambiguities as to how to (or if one should) couple the upper-layer standards defined in this solution with the indicated lower-layer standards.	SAE J2735 was not designed to be implemented over DDS; interface details need to be defined.	High
Data/comm profile pairing	There are ambiguities as to how to (or if one should) couple the upper-layer standards defined in this solution with the indicated lower-layer standards.	SAE J2735 was not designed to be implemented over SNMP messaging; interface details need to be defined.	High
Data/comm profile pairing	There are ambiguities as to how to (or if one should) couple the upper-layer standards defined in this solution with the indicated lower-layer standards.	The dialogs, messages , and performance characteristics are not defined for this combination of flow-specific data over mobile internet.	High
Data/comm profile pairing	There are ambiguities as to how to (or if one should) couple the upper-layer standards defined in this solution with the indicated lower-layer standards.	The Electric Charging Hot Spot Notification was designed for DSRC	High
Data/comm profile pairing	There are ambiguities as to how to (or if one should) couple the upper-layer standards defined in this solution with the indicated lower-layer standards.	The precise rules for how to provide intersection geometry over EU-ICIP has not been defined.	High
Data/comm profile pairing	There are ambiguities as to how to (or if one should) couple the upper-layer standards defined in this solution with the indicated lower-layer standards.	The rules for sending TPEG over DATEX messaging are not defined; the excahnge will need to include meta-data describing the rules for broadcasting the information to vehicles.	High
Data/comm profile pairing	There are ambiguities as to how to (or if one should) couple the upper-layer standards defined in this solution with the indicated lower-layer standards.	There are no rules defined for how to send ISO 14816 over NTCIP Messaging	High
Data/comm profile pairing	There are ambiguities as to how to (or if one should) couple the upper-layer standards defined in this solution with the indicated lower-layer standards.	these standards are not designed to work together, but they provide much of the technical details from which a solution can be created.	High
Data/comm profile pairing	There are ambiguities as to how to (or if one should) couple the upper-layer standards defined in this solution with the indicated lower-layer standards.	These standards are not intended to operate together, but they propvide most of the information necessary	High
Data/comm profile pairing	There are ambiguities as to how to (or if one should) couple the upper-layer standards defined in this solution with the indicated lower-layer standards.	TPEG2 is not designed to be transported over NTCIP Messaging services.	High
Data/comm profile pairing	There are ambiguities as to how to (or if one should) couple the upper-layer standards defined in this solution with the indicated lower-layer standards.	UBL is not typically paired with NTCIP messaging	High

Service Package:	Pedestrian in Signalized Crosswalk Warning	Deployment Timeframe:	Day 1.5	Best (minimum) Issue Score	162

	Data/comm profile pairing	There are ambiguities as to how to (or if one should) couple the upper-layer standards defined in this solution with the indicated lower-layer standards.	Uncertain what off-the-shelf Internet mechanism is preferred to exchange this data	High
	Data/comm profile pairing	There are ambiguities as to how to (or if one should) couple the upper-layer standards defined in this solution with the indicated lower-layer standards.	Unusual combination of protocols	High
	Data/comm profile pairing	There are ambiguities as to how to (or if one should) couple the upper-layer standards defined in this solution with the indicated lower-layer standards.	While both DEN and mobile Internet are well defined, there is no an interoperability profile that defines how to pair the two together and address which port numbers to use and how to identify the center to which the information should be sent.	High
	Data/comm profile pairing	There are ambiguities as to how to (or if one should) couple the upper-layer standards defined in this solution with the indicated lower-layer standards.	While both IVI and mobile Internet are well defined, there is not an interoperability profile that defines how to pair the two together and address which port numbers to use.	High
	Data/comm profile pairing	There are ambiguities as to how to (or if one should) couple the upper-layer standards defined in this solution with the indicated lower-layer standards.	While TPEG2 and local broadcast wireless are well defined, there is not an interoperability profile that defines how to pair the two.	High

Source:	Personal Information Device	Destination:	Connected Vehicle Roadside Equipment	Flow:	personal location
Flow Description:	The current location (latitude, longitude, and elevation) reported by the personal information device				

Service Package:	Pedestrian in Signalized Crosswalk Warning	Deployment Timeframe:	Day 1.5	Best (minimum) Issue Score	162

Source:	Personal Information Device	Destination:	Vehicle OBE	Flow:	personal location
Flow Description:	The current location (latitude, longitude, and elevation) reported by the personal information device				

Source:	Traffic Management Center	Destination:	Connected Vehicle Roadside Equipment	Flow:	intersection safety application info
Flow Description:	Intersection and device configuration data and warning parameters and thresholds. This flow also supports remote control of the application so the application can be taken offline, reset, or restarted.				

Service Package:	Pedestrian in Signalized Crosswalk Warning	Deployment Timeframe:	Day 1.5	Best (minimum) Issue Score	162

Source:	Traffic Management Center	Destination:	ITS Roadway Equipment	Flow:	pedestrian safety warning control
Flow Description:	Configuration and control of equipment that monitors and manages pedestrian crossings and provides visual displays and warnings to drivers when pedestrians are occupying a cross walk.				

Solution	US: NTCIP Traffic Signal - SNMPv1	Solution Issue Score:	3

Issue	Issue Description	Assignment Notes	Severity
Dialogs are not fully defined (medium)	The specific dialogs for exchanging this data have not been fully defined.	NTCIP messaging defines how a process can subscribe and publish data, but does not provide a mechanism within the host to allow multipe processes to subscribe and publish information cooperatively.	Medium

Solution	US: NTCIP Traffic Signal - SNMPv1/TLS	Solution Issue Score:	18

Issue	Issue Description	Assignment Notes	Severity
Dialogs are not fully defined (medium)	The specific dialogs for exchanging this data have not been fully defined.	NTCIP messaging defines how a process can subscribe and publish data, but does not provide a mechanism within the host to allow multipe processes to subscribe and publish information cooperatively.	Medium
Security inadequate	The solution does not provide adequate communications security for the information triple, which potentially jeopardizes C-ITS operations.	Application-level authentication not provided	Medium
Security inadequate	The solution does not provide adequate communications security for the information triple, which potentially jeopardizes C-ITS operations.	It is unclear what security is provided with this link	Medium
Security inadequate	The solution does not provide adequate communications security for the information triple, which potentially jeopardizes C-ITS operations.	SIRI does not currently provide application level authentication.	Medium

Solution	US: NTCIP Traffic Signal - SNMPv3	Solution Issue Score:	39

Issue	Issue Description	Assignment Notes	Severity
Dialogs are not fully defined (medium)	The specific dialogs for exchanging this data have not been fully defined.	NTCIP messaging defines how a process can subscribe and publish data, but does not provide a mechanism within the host to allow multipe processes to subscribe and publish information cooperatively.	Medium
Update data to SNMPv3	Data has been defined for SNMPv1, but needs to be updated to SNMPv3 format.	NTCIP 1201 data needs to be upgraded to SNMPv3.	Medium
Update data to SNMPv3	Data has been defined for SNMPv1, but needs to be updated to SNMPv3 format.	NTCIP 1202 data needs to be upgraded to SNMPv3.	Medium
Update data to SNMPv3	Data has been defined for SNMPv1, but needs to be updated to SNMPv3 format.	NTCIP 1203 data needs to be upgraded to SNMPv3.	Medium
Update data to SNMPv3	Data has been defined for SNMPv1, but needs to be updated to SNMPv3 format.	NTCIP 1204 data needs to be upgraded to SNMPv3.	Medium
Update data to SNMPv3	Data has been defined for SNMPv1, but needs to be updated to SNMPv3 format.	NTCIP 1205 data needs to be upgraded to SNMPv3.	Medium
Update data to SNMPv3	Data has been defined for SNMPv1, but needs to be updated to SNMPv3 format.	NTCIP 1207 data needs to be upgraded to SNMPv3.	Medium
Update data to SNMPv3	Data has been defined for SNMPv1, but needs to be updated to SNMPv3 format.	NTCIP 1209 data needs to be upgraded to SNMPv3.	Medium
Update data to SNMPv3	Data has been defined for SNMPv1, but needs to be updated to SNMPv3 format.	NTCIP 1210 data needs to be upgraded to SNMPv3.	Medium
Update data to SNMPv3	Data has been defined for SNMPv1, but needs to be updated to SNMPv3 format.	NTCIP 1211 data needs to be upgraded to SNMPv3.	Medium
Update data to SNMPv3	Data has been defined for SNMPv1, but needs to be updated to SNMPv3 format.	NTCIP 1213 data needs to be upgraded to SNMPv3.	Medium

Service Package:	Pedestrian in Signalized Crosswalk Warning	Deployment Timeframe:	Day 1.5	Best (minimum) Issue Score	162

Solution	DDS: NTCIP Traffic Signal - OMG DDS RPC	Solution Issue Score:	480

Issue	Issue Description	Assignment Notes	Severity
Data/comm profile pairing	There are ambiguities as to how to (or if one should) couple the upper-layer standards defined in this solution with the indicated lower-layer standards.		High
Data/comm profile pairing	There are ambiguities as to how to (or if one should) couple the upper-layer standards defined in this solution with the indicated lower-layer standards.	A port number has not been assigned to this message set.	High
Data/comm profile pairing	There are ambiguities as to how to (or if one should) couple the upper-layer standards defined in this solution with the indicated lower-layer standards.	It is unclear what encoding rules should be used as well as what port number.	High
Data/comm profile pairing	There are ambiguities as to how to (or if one should) couple the upper-layer standards defined in this solution with the indicated lower-layer standards.	It is unclear what encoding rules should be used for ATIS over NTCIP messaging, or if this is the actual intent of the standards.	High
Data/comm profile pairing	There are ambiguities as to how to (or if one should) couple the upper-layer standards defined in this solution with the indicated lower-layer standards.	No port number has been assigned to these messages	High
Data/comm profile pairing	There are ambiguities as to how to (or if one should) couple the upper-layer standards defined in this solution with the indicated lower-layer standards.	Rules for implementing NTCIP exchanges over WAVE have not been defined. It is unclear whether the Roadside Equipment should handle the WAVE security and then translate to its local network or if the information flow should actually be directly to the ITS	High
Data/comm profile pairing	There are ambiguities as to how to (or if one should) couple the upper-layer standards defined in this solution with the indicated lower-layer standards.	SAE J2735 was not designed to be implemented over DDS; interface details need to be defined.	High
Data/comm profile pairing	There are ambiguities as to how to (or if one should) couple the upper-layer standards defined in this solution with the indicated lower-layer standards.	SAE J2735 was not designed to be implemented over SNMP messaging; interface details need to be defined.	High
Data/comm profile pairing	There are ambiguities as to how to (or if one should) couple the upper-layer standards defined in this solution with the indicated lower-layer standards.	The dialogs, messages , and performance characteristics are not defined for this combination of flow-specific data over mobile internet.	High
Data/comm profile pairing	There are ambiguities as to how to (or if one should) couple the upper-layer standards defined in this solution with the indicated lower-layer standards.	The Electric Charging Hot Spot Notification was designed for DSRC	High
Data/comm profile pairing	There are ambiguities as to how to (or if one should) couple the upper-layer standards defined in this solution with the indicated lower-layer standards.	The precise rules for how to provide intersection geometry over EU-ICIP has not been defined.	High
Data/comm profile pairing	There are ambiguities as to how to (or if one should) couple the upper-layer standards defined in this solution with the indicated lower-layer standards.	The rules for sending TPEG over DATEX messaging are not defined; the excahnge will need to include meta-data describing the rules for broadcasting the information to vehicles.	High
Data/comm profile pairing	There are ambiguities as to how to (or if one should) couple the upper-layer standards defined in this solution with the indicated lower-layer standards.	There are no rules defined for how to send ISO 14816 over NTCIP Messaging	High
Data/comm profile pairing	There are ambiguities as to how to (or if one should) couple the upper-layer standards defined in this solution with the indicated lower-layer standards.	these standards are not designed to work together, but they provide much of the technical details from which a solution can be created.	High
Data/comm profile pairing	There are ambiguities as to how to (or if one should) couple the upper-layer standards defined in this solution with the indicated lower-layer standards.	These standards are not intended to operate together, but they propvide most of the information necessary	High
Data/comm profile pairing	There are ambiguities as to how to (or if one should) couple the upper-layer standards defined in this solution with the indicated lower-layer standards.	TPEG2 is not designed to be transported over NTCIP Messaging services.	High
Data/comm profile pairing	There are ambiguities as to how to (or if one should) couple the upper-layer standards defined in this solution with the indicated lower-layer standards.	UBL is not typically paired with NTCIP messaging	High

Service Package:	Pedestrian in Signalized Crosswalk Warning	Deployment Timeframe:	Day 1.5	Best (minimum) Issue Score	162

Data/comm profile pairing	There are ambiguities as to how to (or if one should) couple the upper-layer standards defined in this solution with the indicated lower-layer standards.	Uncertain what off-the-shelf Internet mechanism is preferred to exchange this data	High
Data/comm profile pairing	There are ambiguities as to how to (or if one should) couple the upper-layer standards defined in this solution with the indicated lower-layer standards.	Unusual combination of protocols	High
Data/comm profile pairing	There are ambiguities as to how to (or if one should) couple the upper-layer standards defined in this solution with the indicated lower-layer standards.	While both DEN and mobile Internet are well defined, there is no an interoperability profile that defines how to pair the two together and address which port numbers to use and how to identify the center to which the information should be sent.	High
Data/comm profile pairing	There are ambiguities as to how to (or if one should) couple the upper-layer standards defined in this solution with the indicated lower-layer standards.	While both IVI and mobile Internet are well defined, there is not an interoperability profile that defines how to pair the two together and address which port numbers to use.	High
Data/comm profile pairing	There are ambiguities as to how to (or if one should) couple the upper-layer standards defined in this solution with the indicated lower-layer standards.	While TPEG2 and local broadcast wireless are well defined, there is not an interoperability profile that defines how to pair the two.	High

Source:	Vehicle OBE	Destination:	Connected Vehicle Roadside Equipment	Flow:	intersection infringement info

Flow Description:	Vehicle path information sent by a vehicle that is performing an unpermitted movement at an intersection such as a stop sign violation or running a red light. Tthis also includes information about possible conflicts with other road users in the vehicle's

Service Package:	Pedestrian in Signalized Crosswalk Warning	Deployment Timeframe:	Day 1.5	Best (minimum) Issue Score	162

Source:	Vehicle OBE	Destination:	Connected Vehicle Roadside Equipment	Flow:	vehicle location and motion
Flow Description:	Data describing the vehicle's location in three dimensions, heading, speed, acceleration, braking status, and size.				

Source:	Vehicle OBE	Destination:	Personal Information Device	Flow:	vehicle location and motion
Flow Description:	Data describing the vehicle's location in three dimensions, heading, speed, acceleration, braking status, and size.				

Service Package:	Railroad Crossing Violation Warning	Deployment Timeframe:	Day 1.5	Best (minimum) Issue Score	36

The Railroad Crossing Violation Warning (RCVW) application will alert and/or warn drivers who are approaching an at-grade railroad crossing if they are on a crash-imminent trajectory to collide with a crossing or approaching train. This will be achieved through the integration of both vehicle-based and infrastructure-based technologies. The RSE sends to the vehicle detailed geometric information about the intersection, as well as information about whether a train is approaching or blocking the intersection. The geometric information could be obtained from an RSE at the intersection, or obtained from an RSE at some earlier point in the vehicles trip. The information about the approach or presence of a train would be obtained from the infrastructure via a connection between the rail infrastructure and the RSE. The information received from the RSE at the intersection could also be augmented with road surface information or other weather-related data. A more advanced version of the application could provide train arrival information or information about the amount of time the Highway Rail Intersection (HRI) will be blocked by the train.

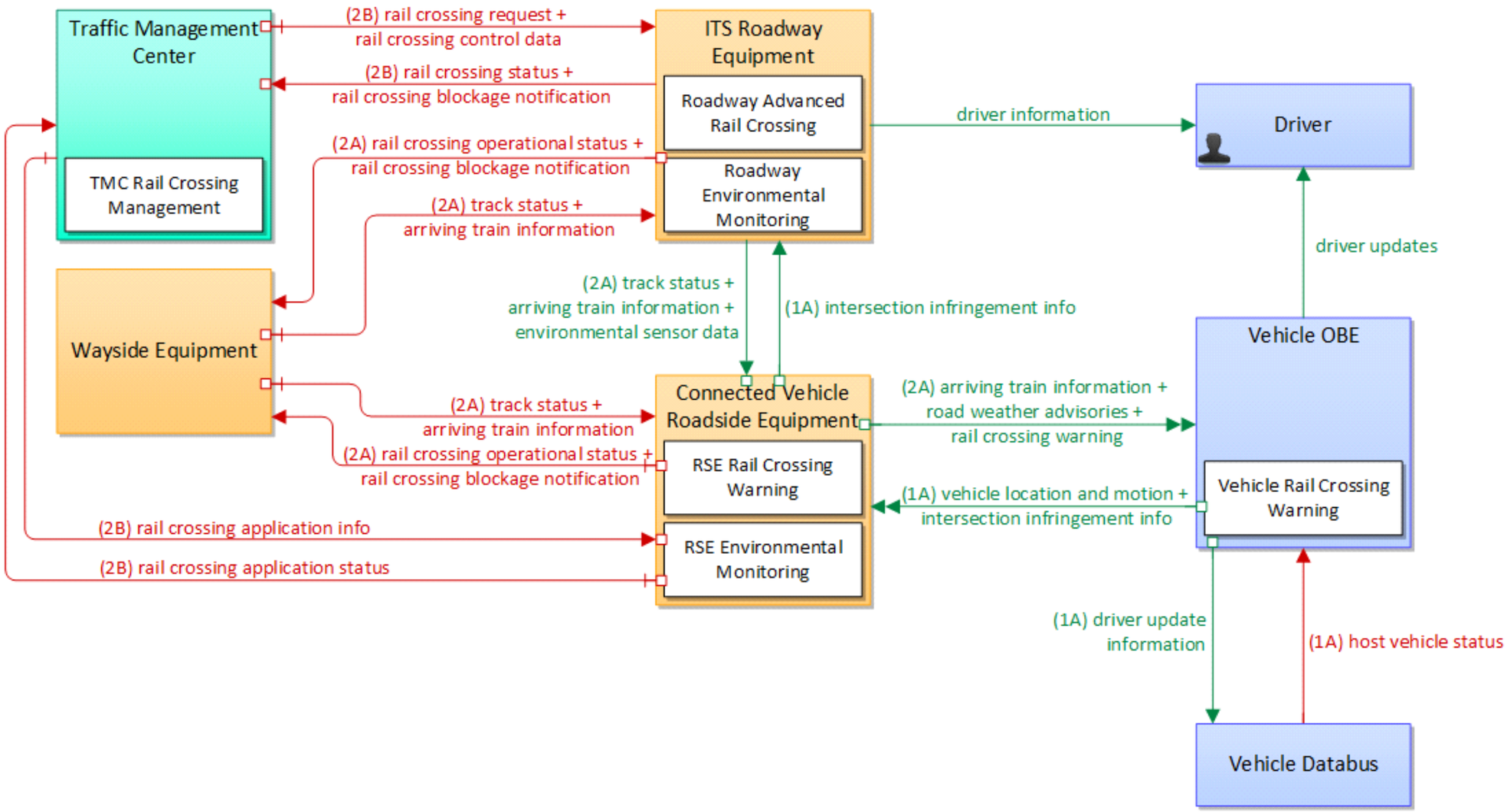

Railroad Crossing Violation Warning			
6	Physical	Jul 20, 2015	NAT

Service Package:	Railroad Crossing Violation Warning	Deployment Timeframe:	Day 1.5	Best (minimum) Issue Score	36

Source:	Connected Vehicle Roadside Equipment	Destination:	ITS Roadway Equipment	Flow:	intersection infringement info
Flow Description:	Vehicle path information sent by a vehicle that is performing an unpermitted movement at an intersection such as a stop sign violation or running a red light. Tthis also includes information about possible conflicts with other road users in the vehicle's				

Source:	Connected Vehicle Roadside Equipment	Destination:	Traffic Management Center	Flow:	rail crossing application status
Flow Description:	Rail crossing application status reported by the RSE. This includes current operational state and status of the RSE and a record of rail crossing events and alerts and warnings issued.				

Service Package:	Railroad Crossing Violation Warning	Deployment Timeframe:	Day 1.5	Best (minimum) Issue Score	36

Source:	Connected Vehicle Roadside Equipment	Destination:	Vehicle OBE	Flow:	arriving train information
Flow Description:	Information for a train approaching a highway-rail intersection that may include direction and allow calculation of approximate arrival time and closure duration.				

Source:	Connected Vehicle Roadside Equipment	Destination:	Vehicle OBE	Flow:	rail crossing warning
Flow Description:	A warning of a train approaching or already in a highway rail intersection.				

Service Package:	Railroad Crossing Violation Warning	Deployment Timeframe:	Day 1.5	Best (minimum) Issue Score	36

Source:	Connected Vehicle Roadside Equipment	Destination:	Vehicle OBE	Flow:	road weather advisories
Flow Description:	Segment-specific weather and road conditions including real-time advisories of deteriorating road and weather conditions, medium-term advisories for the next 2-12 hours, and long-term advisories more than 12 hours into the future. The advisories may incl				

Source:	Connected Vehicle Roadside Equipment	Destination:	Wayside Equipment	Flow:	rail crossing blockage notification
Flow Description:	Notification that a highway-rail intersection is obstructed and supporting information.				

Service Package:	Railroad Crossing Violation Warning	Deployment Timeframe:	Day 1.5	Best (minimum) Issue Score	36

Source:	Connected Vehicle Roadside Equipment	Destination:	Wayside Equipment	Flow:	rail crossing operational status
Flow Description:	Status of the highway-rail grade crossing equipment including both the current state or mode of operation and the current equipment condition.				

Source:	ITS Roadway Equipment	Destination:	Connected Vehicle Roadside Equipment	Flow:	arriving train information
Flow Description:	Information for a train approaching a highway-rail intersection that may include direction and allow calculation of approximate arrival time and closure duration.				

Service Package:	Railroad Crossing Violation Warning	Deployment Timeframe:	Day 1.5	Best (minimum) Issue Score	36

Source:	ITS Roadway Equipment	Destination:	Connected Vehicle Roadside Equipment	Flow:	environmental sensor data
Flow Description:	Current road conditions (e.g., surface temperature, subsurface temperature, moisture, icing, treatment status) and surface weather conditions (e.g., air temperature, wind speed, precipitation, visibility) as measured and reported by fixed and/or mobile en				

Solution	US: NTCIP Environmental Sensors - SNMPv3	Solution Issue Score:	36

Issue	Issue Description	Assignment Notes	Severity
Update data to SNMPv3	Data has been defined for SNMPv1, but needs to be updated to SNMPv3 format.	NTCIP 1201 data needs to be upgraded to SNMPv3.	Medium
Update data to SNMPv3	Data has been defined for SNMPv1, but needs to be updated to SNMPv3 format.	NTCIP 1202 data needs to be upgraded to SNMPv3.	Medium
Update data to SNMPv3	Data has been defined for SNMPv1, but needs to be updated to SNMPv3 format.	NTCIP 1203 data needs to be upgraded to SNMPv3.	Medium
Update data to SNMPv3	Data has been defined for SNMPv1, but needs to be updated to SNMPv3 format.	NTCIP 1204 data needs to be upgraded to SNMPv3.	Medium
Update data to SNMPv3	Data has been defined for SNMPv1, but needs to be updated to SNMPv3 format.	NTCIP 1205 data needs to be upgraded to SNMPv3.	Medium
Update data to SNMPv3	Data has been defined for SNMPv1, but needs to be updated to SNMPv3 format.	NTCIP 1207 data needs to be upgraded to SNMPv3.	Medium
Update data to SNMPv3	Data has been defined for SNMPv1, but needs to be updated to SNMPv3 format.	NTCIP 1209 data needs to be upgraded to SNMPv3.	Medium
Update data to SNMPv3	Data has been defined for SNMPv1, but needs to be updated to SNMPv3 format.	NTCIP 1210 data needs to be upgraded to SNMPv3.	Medium
Update data to SNMPv3	Data has been defined for SNMPv1, but needs to be updated to SNMPv3 format.	NTCIP 1211 data needs to be upgraded to SNMPv3.	Medium
Update data to SNMPv3	Data has been defined for SNMPv1, but needs to be updated to SNMPv3 format.	NTCIP 1213 data needs to be upgraded to SNMPv3.	Medium

Service Package:	Railroad Crossing Violation Warning	Deployment Timeframe:	Day 1.5	Best (minimum) Issue Score	36

Solution	DDS: NTCIP Environmental Sensors - OMG DDS RPC	Solution Issue Score:	480

Issue	Issue Description	Assignment Notes	Severity
Data/comm profile pairing	There are ambiguities as to how to (or if one should) couple the upper-layer standards defined in this solution with the indicated lower-layer standards.		High
Data/comm profile pairing	There are ambiguities as to how to (or if one should) couple the upper-layer standards defined in this solution with the indicated lower-layer standards.	A port number has not been assigned to this message set.	High
Data/comm profile pairing	There are ambiguities as to how to (or if one should) couple the upper-layer standards defined in this solution with the indicated lower-layer standards.	It is unclear what encoding rules should be used as well as what port number.	High
Data/comm profile pairing	There are ambiguities as to how to (or if one should) couple the upper-layer standards defined in this solution with the indicated lower-layer standards.	It is unclear what encoding rules should be used for ATIS over NTCIP messaging, or if this is the actual intent of the standards.	High
Data/comm profile pairing	There are ambiguities as to how to (or if one should) couple the upper-layer standards defined in this solution with the indicated lower-layer standards.	No port number has been assigned to these messages	High
Data/comm profile pairing	There are ambiguities as to how to (or if one should) couple the upper-layer standards defined in this solution with the indicated lower-layer standards.	Rules for implementing NTCIP exchanges over WAVE have not been defined. It is unclear whether the Roadside Equipment should handle the WAVE security and then translate to its local network or if the information flow should actually be directly to the ITS	High
Data/comm profile pairing	There are ambiguities as to how to (or if one should) couple the upper-layer standards defined in this solution with the indicated lower-layer standards.	SAE J2735 was not designed to be implemented over DDS; interface details need to be defined.	High
Data/comm profile pairing	There are ambiguities as to how to (or if one should) couple the upper-layer standards defined in this solution with the indicated lower-layer standards.	SAE J2735 was not designed to be implemented over SNMP messaging; interface details need to be defined.	High
Data/comm profile pairing	There are ambiguities as to how to (or if one should) couple the upper-layer standards defined in this solution with the indicated lower-layer standards.	The dialogs, messages , and performance characteristics are not defined for this combination of flow-specific data over mobile internet.	High
Data/comm profile pairing	There are ambiguities as to how to (or if one should) couple the upper-layer standards defined in this solution with the indicated lower-layer standards.	The Electric Charging Hot Spot Notification was designed for DSRC	High
Data/comm profile pairing	There are ambiguities as to how to (or if one should) couple the upper-layer standards defined in this solution with the indicated lower-layer standards.	The precise rules for how to provide intersection geometry over EU-ICIP has not been defined.	High
Data/comm profile pairing	There are ambiguities as to how to (or if one should) couple the upper-layer standards defined in this solution with the indicated lower-layer standards.	The rules for sending TPEG over DATEX messaging are not defined; the excahnge will need to include meta-data describing the rules for broadcasting the information to vehicles.	High
Data/comm profile pairing	There are ambiguities as to how to (or if one should) couple the upper-layer standards defined in this solution with the indicated lower-layer standards.	There are no rules defined for how to send ISO 14816 over NTCIP Messaging	High
Data/comm profile pairing	There are ambiguities as to how to (or if one should) couple the upper-layer standards defined in this solution with the indicated lower-layer standards.	these standards are not designed to work together, but they provide much of the technical details from which a solution can be created.	High
Data/comm profile pairing	There are ambiguities as to how to (or if one should) couple the upper-layer standards defined in this solution with the indicated lower-layer standards.	These standards are not intended to operate together, but they propvide most of the information necessary	High
Data/comm profile pairing	There are ambiguities as to how to (or if one should) couple the upper-layer standards defined in this solution with the indicated lower-layer standards.	TPEG2 is not designed to be transported over NTCIP Messaging services.	High
Data/comm profile pairing	There are ambiguities as to how to (or if one should) couple the upper-layer standards defined in this solution with the indicated lower-layer standards.	UBL is not typically paired with NTCIP messaging	High

Service Package:	Railroad Crossing Violation Warning	Deployment Timeframe:	Day 1.5	Best (minimum) Issue Score	36

Data/comm profile pairing	There are ambiguities as to how to (or if one should) couple the upper-layer standards defined in this solution with the indicated lower-layer standards.	Uncertain what off-the-shelf Internet mechanism is preferred to exchange this data	High
Data/comm profile pairing	There are ambiguities as to how to (or if one should) couple the upper-layer standards defined in this solution with the indicated lower-layer standards.	Unusual combination of protocols	High
Data/comm profile pairing	There are ambiguities as to how to (or if one should) couple the upper-layer standards defined in this solution with the indicated lower-layer standards.	While both DEN and mobile Internet are well defined, there is no an interoperability profile that defines how to pair the two together and address which port numbers to use and how to identify the center to which the information should be sent.	High
Data/comm profile pairing	There are ambiguities as to how to (or if one should) couple the upper-layer standards defined in this solution with the indicated lower-layer standards.	While both IVI and mobile Internet are well defined, there is not an interoperability profile that defines how to pair the two together and address which port numbers to use.	High
Data/comm profile pairing	There are ambiguities as to how to (or if one should) couple the upper-layer standards defined in this solution with the indicated lower-layer standards.	While TPEG2 and local broadcast wireless are well defined, there is not an interoperability profile that defines how to pair the two.	High

Source:	ITS Roadway Equipment	Destination:	Connected Vehicle Roadside Equipment	Flow:	track status
Flow Description:	Current status of the wayside equipment and notification of an arriving train.				

Service Package:	Railroad Crossing Violation Warning	Deployment Timeframe:	Day 1.5	Best (minimum) Issue Score	36

Source:	ITS Roadway Equipment	Destination:	Traffic Management Center	Flow:	rail crossing blockage notification
Flow Description:	Notification that a highway-rail intersection is obstructed and supporting information.				

Source:	ITS Roadway Equipment	Destination:	Traffic Management Center	Flow:	rail crossing status
Flow Description:	Status of the highway-rail intersection equipment including both the current state or mode of operation and the current equipment condition.				

Service Package:	Railroad Crossing Violation Warning	Deployment Timeframe:	Day 1.5	Best (minimum) Issue Score	36

Source:	ITS Roadway Equipment	Destination:	Wayside Equipment	Flow:	rail crossing blockage notification
Flow Description:	Notification that a highway-rail intersection is obstructed and supporting information.				

Source:	ITS Roadway Equipment	Destination:	Wayside Equipment	Flow:	rail crossing operational status
Flow Description:	Status of the highway-rail grade crossing equipment including both the current state or mode of operation and the current equipment condition.				

Service Package:	Railroad Crossing Violation Warning	Deployment Timeframe:	Day 1.5	Best (minimum) Issue Score	36

Source:	Traffic Management Center	Destination:	Connected Vehicle Roadside Equipment	Flow:	rail crossing application info
Flow Description:	Rail crossing and device configuration data and warning parameters and thresholds. This flow also supports remote control of the application so the application can be taken offline, reset, or restarted.				

Source:	Traffic Management Center	Destination:	ITS Roadway Equipment	Flow:	rail crossing control data
Flow Description:	Data required for HRI information transmitted at railroad grade crossings and within railroad operations.				

Service Package:	Railroad Crossing Violation Warning	Deployment Timeframe:	Day 1.5	Best (minimum) Issue Score	36

Source:	Traffic Management Center	Destination:	ITS Roadway Equipment	Flow:	rail crossing request
Flow Description:	A request for highway-rail intersection status or a specific control request intended to modify HRI operation.				

Source:	Vehicle OBE	Destination:	Connected Vehicle Roadside Equipment	Flow:	intersection infringement info
Flow Description:	Vehicle path information sent by a vehicle that is performing an unpermitted movement at an intersection such as a stop sign violation or running a red light. Tthis also includes information about possible conflicts with other road users in the vehicle's				

Service Package:	Railroad Crossing Violation Warning	Deployment Timeframe:	Day 1.5	Best (minimum) Issue Score	36

Source:	Vehicle OBE	Destination:	Connected Vehicle Roadside Equipment	Flow:	vehicle location and motion
Flow Description:	Data describing the vehicle's location in three dimensions, heading, speed, acceleration, braking status, and size.				

Source:	Wayside Equipment	Destination:	Connected Vehicle Roadside Equipment	Flow:	arriving train information
Flow Description:	Information for a train approaching a highway-rail intersection that may include direction and allow calculation of approximate arrival time and closure duration.				

Service Package:	Railroad Crossing Violation Warning	Deployment Timeframe:	Day 1.5	Best (minimum) Issue Score	36

Source:	Wayside Equipment	Destination:	Connected Vehicle Roadside Equipment	Flow:	track status
Flow Description:	Current status of the wayside equipment and notification of an arriving train.				

Source:	Wayside Equipment	Destination:	ITS Roadway Equipment	Flow:	arriving train information
Flow Description:	Information for a train approaching a highway-rail intersection that may include direction and allow calculation of approximate arrival time and closure duration.				

Service Package:	Railroad Crossing Violation Warning	Deployment Timeframe:	Day 1.5	Best (minimum) Issue Score	36

Source:	Wayside Equipment	Destination:	ITS Roadway Equipment	Flow:	track status
Flow Description:	Current status of the wayside equipment and notification of an arriving train.				

Service Package:	Reduced Speed Zone Warning / Lane Closure	Deployment Timeframe:	Day 1.5	Best (minimum) Issue Score	135

The Reduced Speed Zone Warning / Lane Closure(RSZW/LC) application provides connected vehicles which are approaching a reduced speed zone with information on the zone's posted speed limit and/or if the configuration of the roadway is altered (e.g., lane closures, lane shifts). Reduced speed zones include (but are not be limited to) construction/work zones, school zones, pedestrian crossing areas, and incorporated zones (e.g., rural towns). The RSZW/LC application inside the connected vehicle uses the revised speed limit along with any applicable changed roadside configuration information to determine whether to provide an alert or warning to the driver. Additionally, to provide warnings to non-equipped vehicles, infrastructure equipment measures the speed of the approaching vehicles and if greater than the reduced speed zone posted speed limit will provide warning signage. The application will provide an alert to drivers in advance when aggressive braking is required to reduce to the posted speed limit.

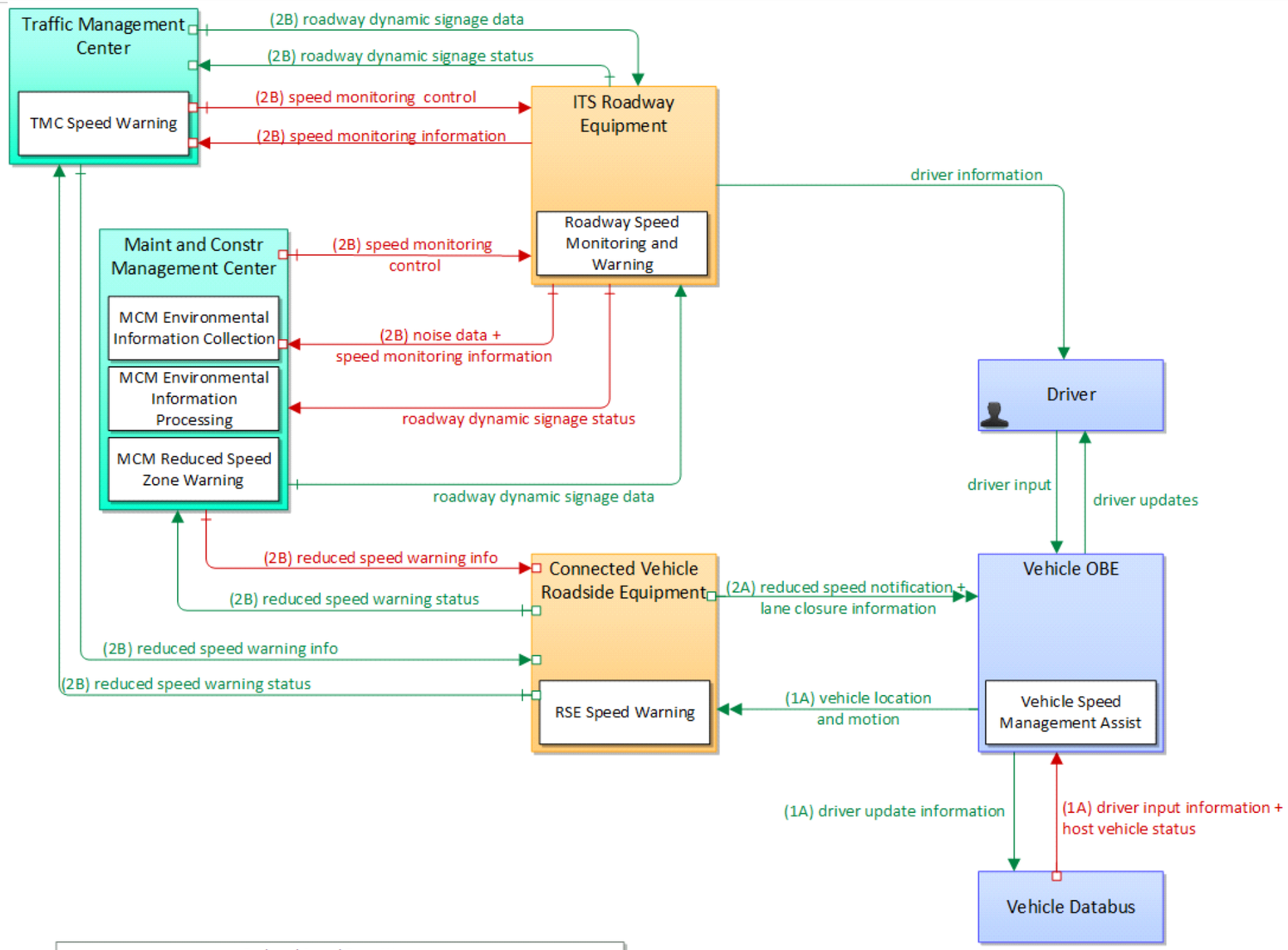

Reduced Speed Zone Warning			
9	Physical	Apr 18, 2017	NAT

Service Package:	Reduced Speed Zone Warning / Lane Closure	Deployment Timeframe:	Day 1.5	Best (minimum) Issue Score	135

Source:	Connected Vehicle Roadside Equipment	Destination:	Maint and Constr Management Center	Flow:	reduced speed warning status
Flow Description:	Speed warning application status reported by the RSE. This includes current operational state and status of the RSE and a record of measured vehicle speeds and notifications, alerts, and warnings issued.				

Source:	Connected Vehicle Roadside Equipment	Destination:	Traffic Management Center	Flow:	reduced speed warning status
Flow Description:	Speed warning application status reported by the RSE. This includes current operational state and status of the RSE and a record of measured vehicle speeds and notifications, alerts, and warnings issued.				

Service Package:	Reduced Speed Zone Warning / Lane Closure	Deployment Timeframe:	Day 1.5	Best (minimum) Issue Score	135

Source:	Connected Vehicle Roadside Equipment	Destination:	Vehicle OBE	Flow:	lane closure information
Flow Description:	Lane closure information provided to passing vehicles. This flow provides information about roadway configuration changes such as lane closures and shifts.				

Solution	TPEG2 - Local Broadcast Wireless (US)	Solution Issue Score:	15

Issue	Issue Description	Assignment Notes	Severity
Security inadequate	The solution does not provide adequate communications security for the information triple, which potentially jeopardizes C-ITS operations.	Application-level authentication not provided	Medium
Security inadequate	The solution does not provide adequate communications security for the information triple, which potentially jeopardizes C-ITS operations.	It is unclear what security is provided with this link	Medium
Security inadequate	The solution does not provide adequate communications security for the information triple, which potentially jeopardizes C-ITS operations.	SIRI does not currently provide application level authentication.	Medium

Source:	Connected Vehicle Roadside Equipment	Destination:	Vehicle OBE	Flow:	reduced speed notification
Flow Description:	Reduced speed zone information provided to passing vehicles. This flow provides the reduced speed limit, the location and extent of the reduced speed zone, and associated warning information.				

Service Package:	Reduced Speed Zone Warning / Lane Closure	Deployment Timeframe:	Day 1.5	Best (minimum) Issue Score	135

Source:	ITS Roadway Equipment	Destination:	Maint and Constr Management Center	Flow:	noise data
Flow Description:	It contains data about noise in the geographic area managed by the System (typically in areas with noise pollution). Sensors that are part of another Function in the Manage Traffic Area will have collected this data.				

Service Package:	Reduced Speed Zone Warning / Lane Closure	Deployment Timeframe:	Day 1.5	Best (minimum) Issue Score	135

Source:	ITS Roadway Equipment	Destination:	Maint and Constr Management Center	Flow:	roadway dynamic signage status

Flow Description:	Current operating status of dynamic message signs.

Solution	US: NTCIP Message Sign - SNMPv1/TLS	Solution Issue Score:	15

Issue	Issue Description	Assignment Notes	Severity
Security inadequate	The solution does not provide adequate communications security for the information triple, which potentially jeopardizes C-ITS operations.	Application-level authentication not provided	Medium
Security inadequate	The solution does not provide adequate communications security for the information triple, which potentially jeopardizes C-ITS operations.	It is unclear what security is provided with this link	Medium
Security inadequate	The solution does not provide adequate communications security for the information triple, which potentially jeopardizes C-ITS operations.	SIRI does not currently provide application level authentication.	Medium

Solution	US: NTCIP Message Sign - SNMPv3	Solution Issue Score:	36

Issue	Issue Description	Assignment Notes	Severity
Update data to SNMPv3	Data has been defined for SNMPv1, but needs to be updated to SNMPv3 format.	NTCIP 1201 data needs to be upgraded to SNMPv3.	Medium
Update data to SNMPv3	Data has been defined for SNMPv1, but needs to be updated to SNMPv3 format.	NTCIP 1202 data needs to be upgraded to SNMPv3.	Medium
Update data to SNMPv3	Data has been defined for SNMPv1, but needs to be updated to SNMPv3 format.	NTCIP 1203 data needs to be upgraded to SNMPv3.	Medium
Update data to SNMPv3	Data has been defined for SNMPv1, but needs to be updated to SNMPv3 format.	NTCIP 1204 data needs to be upgraded to SNMPv3.	Medium
Update data to SNMPv3	Data has been defined for SNMPv1, but needs to be updated to SNMPv3 format.	NTCIP 1205 data needs to be upgraded to SNMPv3.	Medium
Update data to SNMPv3	Data has been defined for SNMPv1, but needs to be updated to SNMPv3 format.	NTCIP 1207 data needs to be upgraded to SNMPv3.	Medium
Update data to SNMPv3	Data has been defined for SNMPv1, but needs to be updated to SNMPv3 format.	NTCIP 1209 data needs to be upgraded to SNMPv3.	Medium
Update data to SNMPv3	Data has been defined for SNMPv1, but needs to be updated to SNMPv3 format.	NTCIP 1210 data needs to be upgraded to SNMPv3.	Medium
Update data to SNMPv3	Data has been defined for SNMPv1, but needs to be updated to SNMPv3 format.	NTCIP 1211 data needs to be upgraded to SNMPv3.	Medium
Update data to SNMPv3	Data has been defined for SNMPv1, but needs to be updated to SNMPv3 format.	NTCIP 1213 data needs to be upgraded to SNMPv3.	Medium

Service Package:	Reduced Speed Zone Warning / Lane Closure	Deployment Timeframe:	Day 1.5	Best (minimum) Issue Score	135

Solution	DDS: NTCIP Message Sign - OMG DDS RPC	Solution Issue Score:	480

Issue	Issue Description	Assignment Notes	Severity
Data/comm profile pairing	There are ambiguities as to how to (or if one should) couple the upper-layer standards defined in this solution with the indicated lower-layer standards.		High
Data/comm profile pairing	There are ambiguities as to how to (or if one should) couple the upper-layer standards defined in this solution with the indicated lower-layer standards.	A port number has not been assigned to this message set.	High
Data/comm profile pairing	There are ambiguities as to how to (or if one should) couple the upper-layer standards defined in this solution with the indicated lower-layer standards.	It is unclear what encoding rules should be used as well as what port number.	High
Data/comm profile pairing	There are ambiguities as to how to (or if one should) couple the upper-layer standards defined in this solution with the indicated lower-layer standards.	It is unclear what encoding rules should be used for ATIS over NTCIP messaging, or if this is the actual intent of the standards.	High
Data/comm profile pairing	There are ambiguities as to how to (or if one should) couple the upper-layer standards defined in this solution with the indicated lower-layer standards.	No port number has been assigned to these messages	High
Data/comm profile pairing	There are ambiguities as to how to (or if one should) couple the upper-layer standards defined in this solution with the indicated lower-layer standards.	Rules for implementing NTCIP exchanges over WAVE have not been defined. It is unclear whether the Roadside Equipment should handle the WAVE security and then translate to its local network or if the information flow should actually be directly to the ITS	High
Data/comm profile pairing	There are ambiguities as to how to (or if one should) couple the upper-layer standards defined in this solution with the indicated lower-layer standards.	SAE J2735 was not designed to be implemented over DDS; interface details need to be defined.	High
Data/comm profile pairing	There are ambiguities as to how to (or if one should) couple the upper-layer standards defined in this solution with the indicated lower-layer standards.	SAE J2735 was not designed to be implemented over SNMP messaging; interface details need to be defined.	High
Data/comm profile pairing	There are ambiguities as to how to (or if one should) couple the upper-layer standards defined in this solution with the indicated lower-layer standards.	The dialogs, messages , and performance characteristics are not defined for this combination of flow-specific data over mobile internet.	High
Data/comm profile pairing	There are ambiguities as to how to (or if one should) couple the upper-layer standards defined in this solution with the indicated lower-layer standards.	The Electric Charging Hot Spot Notification was designed for DSRC	High
Data/comm profile pairing	There are ambiguities as to how to (or if one should) couple the upper-layer standards defined in this solution with the indicated lower-layer standards.	The precise rules for how to provide intersection geometry over EU-ICIP has not been defined.	High
Data/comm profile pairing	There are ambiguities as to how to (or if one should) couple the upper-layer standards defined in this solution with the indicated lower-layer standards.	The rules for sending TPEG over DATEX messaging are not defined; the excahnge will need to include meta-data describing the rules for broadcasting the information to vehicles.	High
Data/comm profile pairing	There are ambiguities as to how to (or if one should) couple the upper-layer standards defined in this solution with the indicated lower-layer standards.	There are no rules defined for how to send ISO 14816 over NTCIP Messaging	High
Data/comm profile pairing	There are ambiguities as to how to (or if one should) couple the upper-layer standards defined in this solution with the indicated lower-layer standards.	these standards are not designed to work together, but they provide much of the technical details from which a solution can be created.	High
Data/comm profile pairing	There are ambiguities as to how to (or if one should) couple the upper-layer standards defined in this solution with the indicated lower-layer standards.	These standards are not intended to operate together, but they propvide most of the information necessary	High
Data/comm profile pairing	There are ambiguities as to how to (or if one should) couple the upper-layer standards defined in this solution with the indicated lower-layer standards.	TPEG2 is not designed to be transported over NTCIP Messaging services.	High
Data/comm profile pairing	There are ambiguities as to how to (or if one should) couple the upper-layer standards defined in this solution with the indicated lower-layer standards.	UBL is not typically paired with NTCIP messaging	High

	Data/comm profile pairing	There are ambiguities as to how to (or if one should) couple the upper-layer standards defined in this solution with the indicated lower-layer standards.	Uncertain what off-the-shelf Internet mechanism is preferred to exchange this data	High
	Data/comm profile pairing	There are ambiguities as to how to (or if one should) couple the upper-layer standards defined in this solution with the indicated lower-layer standards.	Unusual combination of protocols	High
	Data/comm profile pairing	There are ambiguities as to how to (or if one should) couple the upper-layer standards defined in this solution with the indicated lower-layer standards.	While both DEN and mobile Internet are well defined, there is no an interoperability profile that defines how to pair the two together and address which port numbers to use and how to identify the center to which the information should be sent.	High
	Data/comm profile pairing	There are ambiguities as to how to (or if one should) couple the upper-layer standards defined in this solution with the indicated lower-layer standards.	While both IVI and mobile Internet are well defined, there is not an interoperability profile that defines how to pair the two together and address which port numbers to use.	High
	Data/comm profile pairing	There are ambiguities as to how to (or if one should) couple the upper-layer standards defined in this solution with the indicated lower-layer standards.	While TPEG2 and local broadcast wireless are well defined, there is not an interoperability profile that defines how to pair the two.	High

Service Package:	Reduced Speed Zone Warning / Lane Closure	Deployment Timeframe:	Day 1.5	Best (minimum) Issue Score	135

Source:	ITS Roadway Equipment	Destination:	Maint and Constr Management Center	Flow:	speed monitoring information

Flow Description:	System status including current operational state and logged information including measured speeds, warning messages displayed, and violation records.

Solution	US: NTCIP Transportation Sensors - SNMPv1/TLS	Solution Issue Score:	15

Issue	Issue Description	Assignment Notes	Severity
Security inadequate	The solution does not provide adequate communications security for the information triple, which potentially jeopardizes C-ITS operations.	Application-level authentication not provided	Medium
Security inadequate	The solution does not provide adequate communications security for the information triple, which potentially jeopardizes C-ITS operations.	It is unclear what security is provided with this link	Medium
Security inadequate	The solution does not provide adequate communications security for the information triple, which potentially jeopardizes C-ITS operations.	SIRI does not currently provide application level authentication.	Medium

Solution	US: NTCIP Transportation Sensors - SNMPv3	Solution Issue Score:	36

Issue	Issue Description	Assignment Notes	Severity
Update data to SNMPv3	Data has been defined for SNMPv1, but needs to be updated to SNMPv3 format.	NTCIP 1201 data needs to be upgraded to SNMPv3.	Medium
Update data to SNMPv3	Data has been defined for SNMPv1, but needs to be updated to SNMPv3 format.	NTCIP 1202 data needs to be upgraded to SNMPv3.	Medium
Update data to SNMPv3	Data has been defined for SNMPv1, but needs to be updated to SNMPv3 format.	NTCIP 1203 data needs to be upgraded to SNMPv3.	Medium
Update data to SNMPv3	Data has been defined for SNMPv1, but needs to be updated to SNMPv3 format.	NTCIP 1204 data needs to be upgraded to SNMPv3.	Medium
Update data to SNMPv3	Data has been defined for SNMPv1, but needs to be updated to SNMPv3 format.	NTCIP 1205 data needs to be upgraded to SNMPv3.	Medium
Update data to SNMPv3	Data has been defined for SNMPv1, but needs to be updated to SNMPv3 format.	NTCIP 1207 data needs to be upgraded to SNMPv3.	Medium
Update data to SNMPv3	Data has been defined for SNMPv1, but needs to be updated to SNMPv3 format.	NTCIP 1209 data needs to be upgraded to SNMPv3.	Medium
Update data to SNMPv3	Data has been defined for SNMPv1, but needs to be updated to SNMPv3 format.	NTCIP 1210 data needs to be upgraded to SNMPv3.	Medium
Update data to SNMPv3	Data has been defined for SNMPv1, but needs to be updated to SNMPv3 format.	NTCIP 1211 data needs to be upgraded to SNMPv3.	Medium
Update data to SNMPv3	Data has been defined for SNMPv1, but needs to be updated to SNMPv3 format.	NTCIP 1213 data needs to be upgraded to SNMPv3.	Medium

Service Package:	Reduced Speed Zone Warning / Lane Closure	Deployment Timeframe:	Day 1.5	Best (minimum) Issue Score	135

Solution	DDS: NTCIP Transportation Sensors - OMG DDS RPC	Solution Issue Score:	480

Issue	Issue Description	Assignment Notes	Severity
Data/comm profile pairing	There are ambiguities as to how to (or if one should) couple the upper-layer standards defined in this solution with the indicated lower-layer standards.		High
Data/comm profile pairing	There are ambiguities as to how to (or if one should) couple the upper-layer standards defined in this solution with the indicated lower-layer standards.	A port number has not been assigned to this message set.	High
Data/comm profile pairing	There are ambiguities as to how to (or if one should) couple the upper-layer standards defined in this solution with the indicated lower-layer standards.	It is unclear what encoding rules should be used as well as what port number.	High
Data/comm profile pairing	There are ambiguities as to how to (or if one should) couple the upper-layer standards defined in this solution with the indicated lower-layer standards.	It is unclear what encoding rules should be used for ATIS over NTCIP messaging, or if this is the actual intent of the standards.	High
Data/comm profile pairing	There are ambiguities as to how to (or if one should) couple the upper-layer standards defined in this solution with the indicated lower-layer standards.	No port number has been assigned to these messages	High
Data/comm profile pairing	There are ambiguities as to how to (or if one should) couple the upper-layer standards defined in this solution with the indicated lower-layer standards.	Rules for implementing NTCIP exchanges over WAVE have not been defined. It is unclear whether the Roadside Equipment should handle the WAVE security and then translate to its local network or if the information flow should actually be directly to the ITS	High
Data/comm profile pairing	There are ambiguities as to how to (or if one should) couple the upper-layer standards defined in this solution with the indicated lower-layer standards.	SAE J2735 was not designed to be implemented over DDS; interface details need to be defined.	High
Data/comm profile pairing	There are ambiguities as to how to (or if one should) couple the upper-layer standards defined in this solution with the indicated lower-layer standards.	SAE J2735 was not designed to be implemented over SNMP messaging; interface details need to be defined.	High
Data/comm profile pairing	There are ambiguities as to how to (or if one should) couple the upper-layer standards defined in this solution with the indicated lower-layer standards.	The dialogs, messages , and performance characteristics are not defined for this combination of flow-specific data over mobile internet.	High
Data/comm profile pairing	There are ambiguities as to how to (or if one should) couple the upper-layer standards defined in this solution with the indicated lower-layer standards.	The Electric Charging Hot Spot Notification was designed for DSRC	High
Data/comm profile pairing	There are ambiguities as to how to (or if one should) couple the upper-layer standards defined in this solution with the indicated lower-layer standards.	The precise rules for how to provide intersection geometry over EU-ICIP has not been defined.	High
Data/comm profile pairing	There are ambiguities as to how to (or if one should) couple the upper-layer standards defined in this solution with the indicated lower-layer standards.	The rules for sending TPEG over DATEX messaging are not defined; the excahnge will need to include meta-data describing the rules for broadcasting the information to vehicles.	High
Data/comm profile pairing	There are ambiguities as to how to (or if one should) couple the upper-layer standards defined in this solution with the indicated lower-layer standards.	There are no rules defined for how to send ISO 14816 over NTCIP Messaging	High
Data/comm profile pairing	There are ambiguities as to how to (or if one should) couple the upper-layer standards defined in this solution with the indicated lower-layer standards.	these standards are not designed to work together, but they provide much of the technical details from which a solution can be created.	High
Data/comm profile pairing	There are ambiguities as to how to (or if one should) couple the upper-layer standards defined in this solution with the indicated lower-layer standards.	These standards are not intended to operate together, but they propvide most of the information necessary	High
Data/comm profile pairing	There are ambiguities as to how to (or if one should) couple the upper-layer standards defined in this solution with the indicated lower-layer standards.	TPEG2 is not designed to be transported over NTCIP Messaging services.	High
Data/comm profile pairing	There are ambiguities as to how to (or if one should) couple the upper-layer standards defined in this solution with the indicated lower-layer standards.	UBL is not typically paired with NTCIP messaging	High

	Data/comm profile pairing	There are ambiguities as to how to (or if one should) couple the upper-layer standards defined in this solution with the indicated lower-layer standards.	Uncertain what off-the-shelf Internet mechanism is preferred to exchange this data	High
	Data/comm profile pairing	There are ambiguities as to how to (or if one should) couple the upper-layer standards defined in this solution with the indicated lower-layer standards.	Unusual combination of protocols	High
	Data/comm profile pairing	There are ambiguities as to how to (or if one should) couple the upper-layer standards defined in this solution with the indicated lower-layer standards.	While both DEN and mobile Internet are well defined, there is no an interoperability profile that defines how to pair the two together and address which port numbers to use and how to identify the center to which the information should be sent.	High
	Data/comm profile pairing	There are ambiguities as to how to (or if one should) couple the upper-layer standards defined in this solution with the indicated lower-layer standards.	While both IVI and mobile Internet are well defined, there is not an interoperability profile that defines how to pair the two together and address which port numbers to use.	High
	Data/comm profile pairing	There are ambiguities as to how to (or if one should) couple the upper-layer standards defined in this solution with the indicated lower-layer standards.	While TPEG2 and local broadcast wireless are well defined, there is not an interoperability profile that defines how to pair the two.	High

Service Package:	Reduced Speed Zone Warning / Lane Closure	Deployment Timeframe:	Day 1.5	Best (minimum) Issue Score	135

Source:	ITS Roadway Equipment	Destination:	Traffic Management Center	Flow:	roadway dynamic signage status
Flow Description:	Current operating status of dynamic message signs.				

Solution	US: NTCIP Message Sign - SNMPv1/TLS	Solution Issue Score:	15

Issue	Issue Description	Assignment Notes	Severity
Security inadequate	The solution does not provide adequate communications security for the information triple, which potentially jeopardizes C-ITS operations.	Application-level authentication not provided	Medium
Security inadequate	The solution does not provide adequate communications security for the information triple, which potentially jeopardizes C-ITS operations.	It is unclear what security is provided with this link	Medium
Security inadequate	The solution does not provide adequate communications security for the information triple, which potentially jeopardizes C-ITS operations.	SIRI does not currently provide application level authentication.	Medium

Solution	US: NTCIP Message Sign - SNMPv3	Solution Issue Score:	36

Issue	Issue Description	Assignment Notes	Severity
Update data to SNMPv3	Data has been defined for SNMPv1, but needs to be updated to SNMPv3 format.	NTCIP 1201 data needs to be upgraded to SNMPv3.	Medium
Update data to SNMPv3	Data has been defined for SNMPv1, but needs to be updated to SNMPv3 format.	NTCIP 1202 data needs to be upgraded to SNMPv3.	Medium
Update data to SNMPv3	Data has been defined for SNMPv1, but needs to be updated to SNMPv3 format.	NTCIP 1203 data needs to be upgraded to SNMPv3.	Medium
Update data to SNMPv3	Data has been defined for SNMPv1, but needs to be updated to SNMPv3 format.	NTCIP 1204 data needs to be upgraded to SNMPv3.	Medium
Update data to SNMPv3	Data has been defined for SNMPv1, but needs to be updated to SNMPv3 format.	NTCIP 1205 data needs to be upgraded to SNMPv3.	Medium
Update data to SNMPv3	Data has been defined for SNMPv1, but needs to be updated to SNMPv3 format.	NTCIP 1207 data needs to be upgraded to SNMPv3.	Medium
Update data to SNMPv3	Data has been defined for SNMPv1, but needs to be updated to SNMPv3 format.	NTCIP 1209 data needs to be upgraded to SNMPv3.	Medium
Update data to SNMPv3	Data has been defined for SNMPv1, but needs to be updated to SNMPv3 format.	NTCIP 1210 data needs to be upgraded to SNMPv3.	Medium
Update data to SNMPv3	Data has been defined for SNMPv1, but needs to be updated to SNMPv3 format.	NTCIP 1211 data needs to be upgraded to SNMPv3.	Medium
Update data to SNMPv3	Data has been defined for SNMPv1, but needs to be updated to SNMPv3 format.	NTCIP 1213 data needs to be upgraded to SNMPv3.	Medium

Service Package:	Reduced Speed Zone Warning / Lane Closure	Deployment Timeframe:	Day 1.5	Best (minimum) Issue Score	135

Solution	DDS: NTCIP Message Sign - OMG DDS RPC	Solution Issue Score:	480

Issue	Issue Description	Assignment Notes	Severity
Data/comm profile pairing	There are ambiguities as to how to (or if one should) couple the upper-layer standards defined in this solution with the indicated lower-layer standards.		High
Data/comm profile pairing	There are ambiguities as to how to (or if one should) couple the upper-layer standards defined in this solution with the indicated lower-layer standards.	A port number has not been assigned to this message set.	High
Data/comm profile pairing	There are ambiguities as to how to (or if one should) couple the upper-layer standards defined in this solution with the indicated lower-layer standards.	It is unclear what encoding rules should be used as well as what port number.	High
Data/comm profile pairing	There are ambiguities as to how to (or if one should) couple the upper-layer standards defined in this solution with the indicated lower-layer standards.	It is unclear what encoding rules should be used for ATIS over NTCIP messaging, or if this is the actual intent of the standards.	High
Data/comm profile pairing	There are ambiguities as to how to (or if one should) couple the upper-layer standards defined in this solution with the indicated lower-layer standards.	No port number has been assigned to these messages	High
Data/comm profile pairing	There are ambiguities as to how to (or if one should) couple the upper-layer standards defined in this solution with the indicated lower-layer standards.	Rules for implementing NTCIP exchanges over WAVE have not been defined. It is unclear whether the Roadside Equipment should handle the WAVE security and then translate to its local network or if the information flow should actually be directly to the ITS	High
Data/comm profile pairing	There are ambiguities as to how to (or if one should) couple the upper-layer standards defined in this solution with the indicated lower-layer standards.	SAE J2735 was not designed to be implemented over DDS; interface details need to be defined.	High
Data/comm profile pairing	There are ambiguities as to how to (or if one should) couple the upper-layer standards defined in this solution with the indicated lower-layer standards.	SAE J2735 was not designed to be implemented over SNMP messaging; interface details need to be defined.	High
Data/comm profile pairing	There are ambiguities as to how to (or if one should) couple the upper-layer standards defined in this solution with the indicated lower-layer standards.	The dialogs, messages , and performance characteristics are not defined for this combination of flow-specific data over mobile internet.	High
Data/comm profile pairing	There are ambiguities as to how to (or if one should) couple the upper-layer standards defined in this solution with the indicated lower-layer standards.	The Electric Charging Hot Spot Notification was designed for DSRC	High
Data/comm profile pairing	There are ambiguities as to how to (or if one should) couple the upper-layer standards defined in this solution with the indicated lower-layer standards.	The precise rules for how to provide intersection geometry over EU-ICIP has not been defined.	High
Data/comm profile pairing	There are ambiguities as to how to (or if one should) couple the upper-layer standards defined in this solution with the indicated lower-layer standards.	The rules for sending TPEG over DATEX messaging are not defined; the excahnge will need to include meta-data describing the rules for broadcasting the information to vehicles.	High
Data/comm profile pairing	There are ambiguities as to how to (or if one should) couple the upper-layer standards defined in this solution with the indicated lower-layer standards.	There are no rules defined for how to send ISO 14816 over NTCIP Messaging	High
Data/comm profile pairing	There are ambiguities as to how to (or if one should) couple the upper-layer standards defined in this solution with the indicated lower-layer standards.	these standards are not designed to work together, but they provide much of the technical details from which a solution can be created.	High
Data/comm profile pairing	There are ambiguities as to how to (or if one should) couple the upper-layer standards defined in this solution with the indicated lower-layer standards.	These standards are not intended to operate together, but they propvide most of the information necessary	High
Data/comm profile pairing	There are ambiguities as to how to (or if one should) couple the upper-layer standards defined in this solution with the indicated lower-layer standards.	TPEG2 is not designed to be transported over NTCIP Messaging services.	High
Data/comm profile pairing	There are ambiguities as to how to (or if one should) couple the upper-layer standards defined in this solution with the indicated lower-layer standards.	UBL is not typically paired with NTCIP messaging	High

	Data/comm profile pairing	There are ambiguities as to how to (or if one should) couple the upper-layer standards defined in this solution with the indicated lower-layer standards.	Uncertain what off-the-shelf Internet mechanism is preferred to exchange this data	High
	Data/comm profile pairing	There are ambiguities as to how to (or if one should) couple the upper-layer standards defined in this solution with the indicated lower-layer standards.	Unusual combination of protocols	High
	Data/comm profile pairing	There are ambiguities as to how to (or if one should) couple the upper-layer standards defined in this solution with the indicated lower-layer standards.	While both DEN and mobile Internet are well defined, there is no an interoperability profile that defines how to pair the two together and address which port numbers to use and how to identify the center to which the information should be sent.	High
	Data/comm profile pairing	There are ambiguities as to how to (or if one should) couple the upper-layer standards defined in this solution with the indicated lower-layer standards.	While both IVI and mobile Internet are well defined, there is not an interoperability profile that defines how to pair the two together and address which port numbers to use.	High
	Data/comm profile pairing	There are ambiguities as to how to (or if one should) couple the upper-layer standards defined in this solution with the indicated lower-layer standards.	While TPEG2 and local broadcast wireless are well defined, there is not an interoperability profile that defines how to pair the two.	High

Service Package:	Reduced Speed Zone Warning / Lane Closure	Deployment Timeframe:	Day 1.5	Best (minimum) Issue Score	135

Source:	ITS Roadway Equipment	Destination:	Traffic Management Center	Flow:	speed monitoring information

Flow Description:	System status including current operational state and logged information including measured speeds, warning messages displayed, and violation records.

Solution	US: NTCIP Transportation Sensors - SNMPv1/TLS	Solution Issue Score:	15

Issue	Issue Description	Assignment Notes	Severity
Security inadequate	The solution does not provide adequate communications security for the information triple, which potentially jeopardizes C-ITS operations.	Application-level authentication not provided	Medium
Security inadequate	The solution does not provide adequate communications security for the information triple, which potentially jeopardizes C-ITS operations.	It is unclear what security is provided with this link	Medium
Security inadequate	The solution does not provide adequate communications security for the information triple, which potentially jeopardizes C-ITS operations.	SIRI does not currently provide application level authentication.	Medium

Solution	US: NTCIP Transportation Sensors - SNMPv3	Solution Issue Score:	36

Issue	Issue Description	Assignment Notes	Severity
Update data to SNMPv3	Data has been defined for SNMPv1, but needs to be updated to SNMPv3 format.	NTCIP 1201 data needs to be upgraded to SNMPv3.	Medium
Update data to SNMPv3	Data has been defined for SNMPv1, but needs to be updated to SNMPv3 format.	NTCIP 1202 data needs to be upgraded to SNMPv3.	Medium
Update data to SNMPv3	Data has been defined for SNMPv1, but needs to be updated to SNMPv3 format.	NTCIP 1203 data needs to be upgraded to SNMPv3.	Medium
Update data to SNMPv3	Data has been defined for SNMPv1, but needs to be updated to SNMPv3 format.	NTCIP 1204 data needs to be upgraded to SNMPv3.	Medium
Update data to SNMPv3	Data has been defined for SNMPv1, but needs to be updated to SNMPv3 format.	NTCIP 1205 data needs to be upgraded to SNMPv3.	Medium
Update data to SNMPv3	Data has been defined for SNMPv1, but needs to be updated to SNMPv3 format.	NTCIP 1207 data needs to be upgraded to SNMPv3.	Medium
Update data to SNMPv3	Data has been defined for SNMPv1, but needs to be updated to SNMPv3 format.	NTCIP 1209 data needs to be upgraded to SNMPv3.	Medium
Update data to SNMPv3	Data has been defined for SNMPv1, but needs to be updated to SNMPv3 format.	NTCIP 1210 data needs to be upgraded to SNMPv3.	Medium
Update data to SNMPv3	Data has been defined for SNMPv1, but needs to be updated to SNMPv3 format.	NTCIP 1211 data needs to be upgraded to SNMPv3.	Medium
Update data to SNMPv3	Data has been defined for SNMPv1, but needs to be updated to SNMPv3 format.	NTCIP 1213 data needs to be upgraded to SNMPv3.	Medium

Service Package:	Reduced Speed Zone Warning / Lane Closure	Deployment Timeframe:	Day 1.5	Best (minimum) Issue Score	135

Solution	DDS: NTCIP Transportation Sensors - OMG DDS RPC	Solution Issue Score:	480

Issue	Issue Description	Assignment Notes	Severity
Data/comm profile pairing	There are ambiguities as to how to (or if one should) couple the upper-layer standards defined in this solution with the indicated lower-layer standards.		High
Data/comm profile pairing	There are ambiguities as to how to (or if one should) couple the upper-layer standards defined in this solution with the indicated lower-layer standards.	A port number has not been assigned to this message set.	High
Data/comm profile pairing	There are ambiguities as to how to (or if one should) couple the upper-layer standards defined in this solution with the indicated lower-layer standards.	It is unclear what encoding rules should be used as well as what port number.	High
Data/comm profile pairing	There are ambiguities as to how to (or if one should) couple the upper-layer standards defined in this solution with the indicated lower-layer standards.	It is unclear what encoding rules should be used for ATIS over NTCIP messaging, or if this is the actual intent of the standards.	High
Data/comm profile pairing	There are ambiguities as to how to (or if one should) couple the upper-layer standards defined in this solution with the indicated lower-layer standards.	No port number has been assigned to these messages	High
Data/comm profile pairing	There are ambiguities as to how to (or if one should) couple the upper-layer standards defined in this solution with the indicated lower-layer standards.	Rules for implementing NTCIP exchanges over WAVE have not been defined. It is unclear whether the Roadside Equipment should handle the WAVE security and then translate to its local network or if the information flow should actually be directly to the ITS	High
Data/comm profile pairing	There are ambiguities as to how to (or if one should) couple the upper-layer standards defined in this solution with the indicated lower-layer standards.	SAE J2735 was not designed to be implemented over DDS; interface details need to be defined.	High
Data/comm profile pairing	There are ambiguities as to how to (or if one should) couple the upper-layer standards defined in this solution with the indicated lower-layer standards.	SAE J2735 was not designed to be implemented over SNMP messaging; interface details need to be defined.	High
Data/comm profile pairing	There are ambiguities as to how to (or if one should) couple the upper-layer standards defined in this solution with the indicated lower-layer standards.	The dialogs, messages , and performance characteristics are not defined for this combination of flow-specific data over mobile internet.	High
Data/comm profile pairing	There are ambiguities as to how to (or if one should) couple the upper-layer standards defined in this solution with the indicated lower-layer standards.	The Electric Charging Hot Spot Notification was designed for DSRC	High
Data/comm profile pairing	There are ambiguities as to how to (or if one should) couple the upper-layer standards defined in this solution with the indicated lower-layer standards.	The precise rules for how to provide intersection geometry over EU-ICIP has not been defined.	High
Data/comm profile pairing	There are ambiguities as to how to (or if one should) couple the upper-layer standards defined in this solution with the indicated lower-layer standards.	The rules for sending TPEG over DATEX messaging are not defined; the excahnge will need to include meta-data describing the rules for broadcasting the information to vehicles.	High
Data/comm profile pairing	There are ambiguities as to how to (or if one should) couple the upper-layer standards defined in this solution with the indicated lower-layer standards.	There are no rules defined for how to send ISO 14816 over NTCIP Messaging	High
Data/comm profile pairing	There are ambiguities as to how to (or if one should) couple the upper-layer standards defined in this solution with the indicated lower-layer standards.	these standards are not designed to work together, but they provide much of the technical details from which a solution can be created.	High
Data/comm profile pairing	There are ambiguities as to how to (or if one should) couple the upper-layer standards defined in this solution with the indicated lower-layer standards.	These standards are not intended to operate together, but they propvide most of the information necessary	High
Data/comm profile pairing	There are ambiguities as to how to (or if one should) couple the upper-layer standards defined in this solution with the indicated lower-layer standards.	TPEG2 is not designed to be transported over NTCIP Messaging services.	High
Data/comm profile pairing	There are ambiguities as to how to (or if one should) couple the upper-layer standards defined in this solution with the indicated lower-layer standards.	UBL is not typically paired with NTCIP messaging	High

Service Package:	Reduced Speed Zone Warning / Lane Closure	Deployment Timeframe:	Day 1.5	Best (minimum) Issue Score	135

Data/comm profile pairing	There are ambiguities as to how to (or if one should) couple the upper-layer standards defined in this solution with the indicated lower-layer standards.	Uncertain what off-the-shelf Internet mechanism is preferred to exchange this data	High
Data/comm profile pairing	There are ambiguities as to how to (or if one should) couple the upper-layer standards defined in this solution with the indicated lower-layer standards.	Unusual combination of protocols	High
Data/comm profile pairing	There are ambiguities as to how to (or if one should) couple the upper-layer standards defined in this solution with the indicated lower-layer standards.	While both DEN and mobile Internet are well defined, there is no an interoperability profile that defines how to pair the two together and address which port numbers to use and how to identify the center to which the information should be sent.	High
Data/comm profile pairing	There are ambiguities as to how to (or if one should) couple the upper-layer standards defined in this solution with the indicated lower-layer standards.	While both IVI and mobile Internet are well defined, there is not an interoperability profile that defines how to pair the two together and address which port numbers to use.	High
Data/comm profile pairing	There are ambiguities as to how to (or if one should) couple the upper-layer standards defined in this solution with the indicated lower-layer standards.	While TPEG2 and local broadcast wireless are well defined, there is not an interoperability profile that defines how to pair the two.	High

Source:	Maint and Constr Management Center	Destination:	Connected Vehicle Roadside Equipment	Flow:	reduced speed warning info

Flow Description:	Roadway configuration data, current speed limits including time of day, week, or season speed limits as necessary, and warning parameters and thresholds. This flow also supports remote control of the application so the application can be taken offline, r

Service Package:	Reduced Speed Zone Warning / Lane Closure	Deployment Timeframe:	Day 1.5	Best (minimum) Issue Score	135

Source:	Maint and Constr Management Center	Destination:	ITS Roadway Equipment	Flow:	roadway dynamic signage data

Flow Description:	Information used to initialize, configure, and control dynamic message signs. This flow can provide message content and delivery attributes, local message store maintenance requests, control mode commands, status queries, and all other commands and associ

Solution	US: NTCIP Message Sign - SNMPv1/TLS	Solution Issue Score:	15

Issue	Issue Description	Assignment Notes	Severity
Security inadequate	The solution does not provide adequate communications security for the information triple, which potentially jeopardizes C-ITS operations.	Application-level authentication not provided	Medium
Security inadequate	The solution does not provide adequate communications security for the information triple, which potentially jeopardizes C-ITS operations.	It is unclear what security is provided with this link	Medium
Security inadequate	The solution does not provide adequate communications security for the information triple, which potentially jeopardizes C-ITS operations.	SIRI does not currently provide application level authentication.	Medium

Solution	US: NTCIP Message Sign - SNMPv3	Solution Issue Score:	36

Issue	Issue Description	Assignment Notes	Severity
Update data to SNMPv3	Data has been defined for SNMPv1, but needs to be updated to SNMPv3 format.	NTCIP 1203 data needs to be upgraded to SNMPv3.	Medium
Update data to SNMPv3	Data has been defined for SNMPv1, but needs to be updated to SNMPv3 format.	NTCIP 1204 data needs to be upgraded to SNMPv3.	Medium
Update data to SNMPv3	Data has been defined for SNMPv1, but needs to be updated to SNMPv3 format.	NTCIP 1205 data needs to be upgraded to SNMPv3.	Medium
Update data to SNMPv3	Data has been defined for SNMPv1, but needs to be updated to SNMPv3 format.	NTCIP 1207 data needs to be upgraded to SNMPv3.	Medium
Update data to SNMPv3	Data has been defined for SNMPv1, but needs to be updated to SNMPv3 format.	NTCIP 1209 data needs to be upgraded to SNMPv3.	Medium
Update data to SNMPv3	Data has been defined for SNMPv1, but needs to be updated to SNMPv3 format.	NTCIP 1210 data needs to be upgraded to SNMPv3.	Medium
Update data to SNMPv3	Data has been defined for SNMPv1, but needs to be updated to SNMPv3 format.	NTCIP 1211 data needs to be upgraded to SNMPv3.	Medium
Update data to SNMPv3	Data has been defined for SNMPv1, but needs to be updated to SNMPv3 format.	NTCIP 1213 data needs to be upgraded to SNMPv3.	Medium
Update data to SNMPv3	Data has been defined for SNMPv1, but needs to be updated to SNMPv3 format.	NTCIP 1201 data needs to be upgraded to SNMPv3.	Medium
Update data to SNMPv3	Data has been defined for SNMPv1, but needs to be updated to SNMPv3 format.	NTCIP 1202 data needs to be upgraded to SNMPv3.	Medium

Service Package:	Reduced Speed Zone Warning / Lane Closure	Deployment Timeframe:	Day 1.5	Best (minimum) Issue Score	135

Solution	DDS: NTCIP Message Sign - OMG DDS RPC	Solution Issue Score:	480

Issue	Issue Description	Assignment Notes	Severity
Data/comm profile pairing	There are ambiguities as to how to (or if one should) couple the upper-layer standards defined in this solution with the indicated lower-layer standards.		High
Data/comm profile pairing	There are ambiguities as to how to (or if one should) couple the upper-layer standards defined in this solution with the indicated lower-layer standards.	A port number has not been assigned to this message set.	High
Data/comm profile pairing	There are ambiguities as to how to (or if one should) couple the upper-layer standards defined in this solution with the indicated lower-layer standards.	It is unclear what encoding rules should be used as well as what port number.	High
Data/comm profile pairing	There are ambiguities as to how to (or if one should) couple the upper-layer standards defined in this solution with the indicated lower-layer standards.	It is unclear what encoding rules should be used for ATIS over NTCIP messaging, or if this is the actual intent of the standards.	High
Data/comm profile pairing	There are ambiguities as to how to (or if one should) couple the upper-layer standards defined in this solution with the indicated lower-layer standards.	No port number has been assigned to these messages	High
Data/comm profile pairing	There are ambiguities as to how to (or if one should) couple the upper-layer standards defined in this solution with the indicated lower-layer standards.	Rules for implementing NTCIP exchanges over WAVE have not been defined. It is unclear whether the Roadside Equipment should handle the WAVE security and then translate to its local network or if the information flow should actually be directly to the ITS	High
Data/comm profile pairing	There are ambiguities as to how to (or if one should) couple the upper-layer standards defined in this solution with the indicated lower-layer standards.	SAE J2735 was not designed to be implemented over DDS; interface details need to be defined.	High
Data/comm profile pairing	There are ambiguities as to how to (or if one should) couple the upper-layer standards defined in this solution with the indicated lower-layer standards.	SAE J2735 was not designed to be implemented over SNMP messaging; interface details need to be defined.	High
Data/comm profile pairing	There are ambiguities as to how to (or if one should) couple the upper-layer standards defined in this solution with the indicated lower-layer standards.	The dialogs, messages , and performance characteristics are not defined for this combination of flow-specific data over mobile internet.	High
Data/comm profile pairing	There are ambiguities as to how to (or if one should) couple the upper-layer standards defined in this solution with the indicated lower-layer standards.	The Electric Charging Hot Spot Notification was designed for DSRC	High
Data/comm profile pairing	There are ambiguities as to how to (or if one should) couple the upper-layer standards defined in this solution with the indicated lower-layer standards.	The precise rules for how to provide intersection geometry over EU-ICIP has not been defined.	High
Data/comm profile pairing	There are ambiguities as to how to (or if one should) couple the upper-layer standards defined in this solution with the indicated lower-layer standards.	The rules for sending TPEG over DATEX messaging are not defined; the excahnge will need to include meta-data describing the rules for broadcasting the information to vehicles.	High
Data/comm profile pairing	There are ambiguities as to how to (or if one should) couple the upper-layer standards defined in this solution with the indicated lower-layer standards.	There are no rules defined for how to send ISO 14816 over NTCIP Messaging	High
Data/comm profile pairing	There are ambiguities as to how to (or if one should) couple the upper-layer standards defined in this solution with the indicated lower-layer standards.	these standards are not designed to work together, but they provide much of the technical details from which a solution can be created.	High
Data/comm profile pairing	There are ambiguities as to how to (or if one should) couple the upper-layer standards defined in this solution with the indicated lower-layer standards.	These standards are not intended to operate together, but they propvide most of the information necessary	High
Data/comm profile pairing	There are ambiguities as to how to (or if one should) couple the upper-layer standards defined in this solution with the indicated lower-layer standards.	TPEG2 is not designed to be transported over NTCIP Messaging services.	High
Data/comm profile pairing	There are ambiguities as to how to (or if one should) couple the upper-layer standards defined in this solution with the indicated lower-layer standards.	UBL is not typically paired with NTCIP messaging	High

	Data/comm profile pairing	There are ambiguities as to how to (or if one should) couple the upper-layer standards defined in this solution with the indicated lower-layer standards.	Uncertain what off-the-shelf Internet mechanism is preferred to exchange this data	High
	Data/comm profile pairing	There are ambiguities as to how to (or if one should) couple the upper-layer standards defined in this solution with the indicated lower-layer standards.	Unusual combination of protocols	High
	Data/comm profile pairing	There are ambiguities as to how to (or if one should) couple the upper-layer standards defined in this solution with the indicated lower-layer standards.	While both DEN and mobile Internet are well defined, there is no an interoperability profile that defines how to pair the two together and address which port numbers to use and how to identify the center to which the information should be sent.	High
	Data/comm profile pairing	There are ambiguities as to how to (or if one should) couple the upper-layer standards defined in this solution with the indicated lower-layer standards.	While both IVI and mobile Internet are well defined, there is not an interoperability profile that defines how to pair the two together and address which port numbers to use.	High
	Data/comm profile pairing	There are ambiguities as to how to (or if one should) couple the upper-layer standards defined in this solution with the indicated lower-layer standards.	While TPEG2 and local broadcast wireless are well defined, there is not an interoperability profile that defines how to pair the two.	High

Service Package:	Reduced Speed Zone Warning / Lane Closure	Deployment Timeframe:	Day 1.5	Best (minimum) Issue Score	135

Source:	Maint and Constr Management Center	Destination:	ITS Roadway Equipment	Flow:	speed monitoring control

Flow Description:	Information used to configure and control automated speed monitoring, speed warning, and speed enforcement systems.

Solution	US: NTCIP Transportation Sensors - SNMPv1/TLS	Solution Issue Score:	15

Issue	Issue Description	Assignment Notes	Severity
Security inadequate	The solution does not provide adequate communications security for the information triple, which potentially jeopardizes C-ITS operations.	Application-level authentication not provided	Medium
Security inadequate	The solution does not provide adequate communications security for the information triple, which potentially jeopardizes C-ITS operations.	It is unclear what security is provided with this link	Medium
Security inadequate	The solution does not provide adequate communications security for the information triple, which potentially jeopardizes C-ITS operations.	SIRI does not currently provide application level authentication.	Medium

Solution	US: NTCIP Transportation Sensors - SNMPv3	Solution Issue Score:	36

Issue	Issue Description	Assignment Notes	Severity
Update data to SNMPv3	Data has been defined for SNMPv1, but needs to be updated to SNMPv3 format.	NTCIP 1201 data needs to be upgraded to SNMPv3.	Medium
Update data to SNMPv3	Data has been defined for SNMPv1, but needs to be updated to SNMPv3 format.	NTCIP 1202 data needs to be upgraded to SNMPv3.	Medium
Update data to SNMPv3	Data has been defined for SNMPv1, but needs to be updated to SNMPv3 format.	NTCIP 1203 data needs to be upgraded to SNMPv3.	Medium
Update data to SNMPv3	Data has been defined for SNMPv1, but needs to be updated to SNMPv3 format.	NTCIP 1204 data needs to be upgraded to SNMPv3.	Medium
Update data to SNMPv3	Data has been defined for SNMPv1, but needs to be updated to SNMPv3 format.	NTCIP 1205 data needs to be upgraded to SNMPv3.	Medium
Update data to SNMPv3	Data has been defined for SNMPv1, but needs to be updated to SNMPv3 format.	NTCIP 1207 data needs to be upgraded to SNMPv3.	Medium
Update data to SNMPv3	Data has been defined for SNMPv1, but needs to be updated to SNMPv3 format.	NTCIP 1209 data needs to be upgraded to SNMPv3.	Medium
Update data to SNMPv3	Data has been defined for SNMPv1, but needs to be updated to SNMPv3 format.	NTCIP 1210 data needs to be upgraded to SNMPv3.	Medium
Update data to SNMPv3	Data has been defined for SNMPv1, but needs to be updated to SNMPv3 format.	NTCIP 1211 data needs to be upgraded to SNMPv3.	Medium
Update data to SNMPv3	Data has been defined for SNMPv1, but needs to be updated to SNMPv3 format.	NTCIP 1213 data needs to be upgraded to SNMPv3.	Medium

Service Package:	Reduced Speed Zone Warning / Lane Closure	Deployment Timeframe:	Day 1.5	Best (minimum) Issue Score	135

Solution	DDS: NTCIP Transportation Sensors - OMG DDS RPC	Solution Issue Score:	480

Issue	Issue Description	Assignment Notes	Severity
Data/comm profile pairing	There are ambiguities as to how to (or if one should) couple the upper-layer standards defined in this solution with the indicated lower-layer standards.		High
Data/comm profile pairing	There are ambiguities as to how to (or if one should) couple the upper-layer standards defined in this solution with the indicated lower-layer standards.	A port number has not been assigned to this message set.	High
Data/comm profile pairing	There are ambiguities as to how to (or if one should) couple the upper-layer standards defined in this solution with the indicated lower-layer standards.	It is unclear what encoding rules should be used as well as what port number.	High
Data/comm profile pairing	There are ambiguities as to how to (or if one should) couple the upper-layer standards defined in this solution with the indicated lower-layer standards.	It is unclear what encoding rules should be used for ATIS over NTCIP messaging, or if this is the actual intent of the standards.	High
Data/comm profile pairing	There are ambiguities as to how to (or if one should) couple the upper-layer standards defined in this solution with the indicated lower-layer standards.	No port number has been assigned to these messages	High
Data/comm profile pairing	There are ambiguities as to how to (or if one should) couple the upper-layer standards defined in this solution with the indicated lower-layer standards.	Rules for implementing NTCIP exchanges over WAVE have not been defined. It is unclear whether the Roadside Equipment should handle the WAVE security and then translate to its local network or if the information flow should actually be directly to the ITS	High
Data/comm profile pairing	There are ambiguities as to how to (or if one should) couple the upper-layer standards defined in this solution with the indicated lower-layer standards.	SAE J2735 was not designed to be implemented over DDS; interface details need to be defined.	High
Data/comm profile pairing	There are ambiguities as to how to (or if one should) couple the upper-layer standards defined in this solution with the indicated lower-layer standards.	SAE J2735 was not designed to be implemented over SNMP messaging; interface details need to be defined.	High
Data/comm profile pairing	There are ambiguities as to how to (or if one should) couple the upper-layer standards defined in this solution with the indicated lower-layer standards.	The dialogs, messages , and performance characteristics are not defined for this combination of flow-specific data over mobile internet.	High
Data/comm profile pairing	There are ambiguities as to how to (or if one should) couple the upper-layer standards defined in this solution with the indicated lower-layer standards.	The Electric Charging Hot Spot Notification was designed for DSRC	High
Data/comm profile pairing	There are ambiguities as to how to (or if one should) couple the upper-layer standards defined in this solution with the indicated lower-layer standards.	The precise rules for how to provide intersection geometry over EU-ICIP has not been defined.	High
Data/comm profile pairing	There are ambiguities as to how to (or if one should) couple the upper-layer standards defined in this solution with the indicated lower-layer standards.	The rules for sending TPEG over DATEX messaging are not defined; the excahnge will need to include meta-data describing the rules for broadcasting the information to vehicles.	High
Data/comm profile pairing	There are ambiguities as to how to (or if one should) couple the upper-layer standards defined in this solution with the indicated lower-layer standards.	There are no rules defined for how to send ISO 14816 over NTCIP Messaging	High
Data/comm profile pairing	There are ambiguities as to how to (or if one should) couple the upper-layer standards defined in this solution with the indicated lower-layer standards.	these standards are not designed to work together, but they provide much of the technical details from which a solution can be created.	High
Data/comm profile pairing	There are ambiguities as to how to (or if one should) couple the upper-layer standards defined in this solution with the indicated lower-layer standards.	These standards are not intended to operate together, but they propvide most of the information necessary	High
Data/comm profile pairing	There are ambiguities as to how to (or if one should) couple the upper-layer standards defined in this solution with the indicated lower-layer standards.	TPEG2 is not designed to be transported over NTCIP Messaging services.	High
Data/comm profile pairing	There are ambiguities as to how to (or if one should) couple the upper-layer standards defined in this solution with the indicated lower-layer standards.	UBL is not typically paired with NTCIP messaging	High

Service Package:	Reduced Speed Zone Warning / Lane Closure	Deployment Timeframe:	Day 1.5	Best (minimum) Issue Score	135

	Data/comm profile pairing	There are ambiguities as to how to (or if one should) couple the upper-layer standards defined in this solution with the indicated lower-layer standards.	Uncertain what off-the-shelf Internet mechanism is preferred to exchange this data	High
	Data/comm profile pairing	There are ambiguities as to how to (or if one should) couple the upper-layer standards defined in this solution with the indicated lower-layer standards.	Unusual combination of protocols	High
	Data/comm profile pairing	There are ambiguities as to how to (or if one should) couple the upper-layer standards defined in this solution with the indicated lower-layer standards.	While both DEN and mobile Internet are well defined, there is no an interoperability profile that defines how to pair the two together and address which port numbers to use and how to identify the center to which the information should be sent.	High
	Data/comm profile pairing	There are ambiguities as to how to (or if one should) couple the upper-layer standards defined in this solution with the indicated lower-layer standards.	While both IVI and mobile Internet are well defined, there is not an interoperability profile that defines how to pair the two together and address which port numbers to use.	High
	Data/comm profile pairing	There are ambiguities as to how to (or if one should) couple the upper-layer standards defined in this solution with the indicated lower-layer standards.	While TPEG2 and local broadcast wireless are well defined, there is not an interoperability profile that defines how to pair the two.	High

Source:	Traffic Management Center	Destination:	Connected Vehicle Roadside Equipment	Flow:	reduced speed warning info

Flow Description:	Roadway configuration data, current speed limits including time of day, week, or season speed limits as necessary, and warning parameters and thresholds. This flow also supports remote control of the application so the application can be taken offline, r

Service Package:	Reduced Speed Zone Warning / Lane Closure	Deployment Timeframe:	Day 1.5	Best (minimum) Issue Score	135

Source:	Traffic Management Center	Destination:	ITS Roadway Equipment	Flow:	roadway dynamic signage data

Flow Description:	Information used to initialize, configure, and control dynamic message signs. This flow can provide message content and delivery attributes, local message store maintenance requests, control mode commands, status queries, and all other commands and associ

Solution	US: NTCIP Message Sign - SNMPv1/TLS	Solution Issue Score:	15

Issue	Issue Description	Assignment Notes	Severity
Security inadequate	The solution does not provide adequate communications security for the information triple, which potentially jeopardizes C-ITS operations.	Application-level authentication not provided	Medium
Security inadequate	The solution does not provide adequate communications security for the information triple, which potentially jeopardizes C-ITS operations.	It is unclear what security is provided with this link	Medium
Security inadequate	The solution does not provide adequate communications security for the information triple, which potentially jeopardizes C-ITS operations.	SIRI does not currently provide application level authentication.	Medium

Solution	US: NTCIP Message Sign - SNMPv3	Solution Issue Score:	36

Issue	Issue Description	Assignment Notes	Severity
Update data to SNMPv3	Data has been defined for SNMPv1, but needs to be updated to SNMPv3 format.	NTCIP 1201 data needs to be upgraded to SNMPv3.	Medium
Update data to SNMPv3	Data has been defined for SNMPv1, but needs to be updated to SNMPv3 format.	NTCIP 1202 data needs to be upgraded to SNMPv3.	Medium
Update data to SNMPv3	Data has been defined for SNMPv1, but needs to be updated to SNMPv3 format.	NTCIP 1203 data needs to be upgraded to SNMPv3.	Medium
Update data to SNMPv3	Data has been defined for SNMPv1, but needs to be updated to SNMPv3 format.	NTCIP 1204 data needs to be upgraded to SNMPv3.	Medium
Update data to SNMPv3	Data has been defined for SNMPv1, but needs to be updated to SNMPv3 format.	NTCIP 1205 data needs to be upgraded to SNMPv3.	Medium
Update data to SNMPv3	Data has been defined for SNMPv1, but needs to be updated to SNMPv3 format.	NTCIP 1207 data needs to be upgraded to SNMPv3.	Medium
Update data to SNMPv3	Data has been defined for SNMPv1, but needs to be updated to SNMPv3 format.	NTCIP 1209 data needs to be upgraded to SNMPv3.	Medium
Update data to SNMPv3	Data has been defined for SNMPv1, but needs to be updated to SNMPv3 format.	NTCIP 1210 data needs to be upgraded to SNMPv3.	Medium
Update data to SNMPv3	Data has been defined for SNMPv1, but needs to be updated to SNMPv3 format.	NTCIP 1211 data needs to be upgraded to SNMPv3.	Medium
Update data to SNMPv3	Data has been defined for SNMPv1, but needs to be updated to SNMPv3 format.	NTCIP 1213 data needs to be upgraded to SNMPv3.	Medium

Service Package:	Reduced Speed Zone Warning / Lane Closure	Deployment Timeframe:	Day 1.5	Best (minimum) Issue Score	135

Solution	DDS: NTCIP Message Sign - OMG DDS RPC	Solution Issue Score:	480

Issue	Issue Description	Assignment Notes	Severity
Data/comm profile pairing	There are ambiguities as to how to (or if one should) couple the upper-layer standards defined in this solution with the indicated lower-layer standards.		High
Data/comm profile pairing	There are ambiguities as to how to (or if one should) couple the upper-layer standards defined in this solution with the indicated lower-layer standards.	A port number has not been assigned to this message set.	High
Data/comm profile pairing	There are ambiguities as to how to (or if one should) couple the upper-layer standards defined in this solution with the indicated lower-layer standards.	It is unclear what encoding rules should be used as well as what port number.	High
Data/comm profile pairing	There are ambiguities as to how to (or if one should) couple the upper-layer standards defined in this solution with the indicated lower-layer standards.	It is unclear what encoding rules should be used for ATIS over NTCIP messaging, or if this is the actual intent of the standards.	High
Data/comm profile pairing	There are ambiguities as to how to (or if one should) couple the upper-layer standards defined in this solution with the indicated lower-layer standards.	No port number has been assigned to these messages	High
Data/comm profile pairing	There are ambiguities as to how to (or if one should) couple the upper-layer standards defined in this solution with the indicated lower-layer standards.	Rules for implementing NTCIP exchanges over WAVE have not been defined. It is unclear whether the Roadside Equipment should handle the WAVE security and then translate to its local network or if the information flow should actually be directly to the ITS	High
Data/comm profile pairing	There are ambiguities as to how to (or if one should) couple the upper-layer standards defined in this solution with the indicated lower-layer standards.	SAE J2735 was not designed to be implemented over DDS; interface details need to be defined.	High
Data/comm profile pairing	There are ambiguities as to how to (or if one should) couple the upper-layer standards defined in this solution with the indicated lower-layer standards.	SAE J2735 was not designed to be implemented over SNMP messaging; interface details need to be defined.	High
Data/comm profile pairing	There are ambiguities as to how to (or if one should) couple the upper-layer standards defined in this solution with the indicated lower-layer standards.	The dialogs, messages , and performance characteristics are not defined for this combination of flow-specific data over mobile internet.	High
Data/comm profile pairing	There are ambiguities as to how to (or if one should) couple the upper-layer standards defined in this solution with the indicated lower-layer standards.	The Electric Charging Hot Spot Notification was designed for DSRC	High
Data/comm profile pairing	There are ambiguities as to how to (or if one should) couple the upper-layer standards defined in this solution with the indicated lower-layer standards.	The precise rules for how to provide intersection geometry over EU-ICIP has not been defined.	High
Data/comm profile pairing	There are ambiguities as to how to (or if one should) couple the upper-layer standards defined in this solution with the indicated lower-layer standards.	The rules for sending TPEG over DATEX messaging are not defined; the excahnge will need to include meta-data describing the rules for broadcasting the information to vehicles.	High
Data/comm profile pairing	There are ambiguities as to how to (or if one should) couple the upper-layer standards defined in this solution with the indicated lower-layer standards.	There are no rules defined for how to send ISO 14816 over NTCIP Messaging	High
Data/comm profile pairing	There are ambiguities as to how to (or if one should) couple the upper-layer standards defined in this solution with the indicated lower-layer standards.	these standards are not designed to work together, but they provide much of the technical details from which a solution can be created.	High
Data/comm profile pairing	There are ambiguities as to how to (or if one should) couple the upper-layer standards defined in this solution with the indicated lower-layer standards.	These standards are not intended to operate together, but they propvide most of the information necessary	High
Data/comm profile pairing	There are ambiguities as to how to (or if one should) couple the upper-layer standards defined in this solution with the indicated lower-layer standards.	TPEG2 is not designed to be transported over NTCIP Messaging services.	High
Data/comm profile pairing	There are ambiguities as to how to (or if one should) couple the upper-layer standards defined in this solution with the indicated lower-layer standards.	UBL is not typically paired with NTCIP messaging	High

	Data/comm profile pairing	There are ambiguities as to how to (or if one should) couple the upper-layer standards defined in this solution with the indicated lower-layer standards.	Uncertain what off-the-shelf Internet mechanism is preferred to exchange this data	High
	Data/comm profile pairing	There are ambiguities as to how to (or if one should) couple the upper-layer standards defined in this solution with the indicated lower-layer standards.	Unusual combination of protocols	High
	Data/comm profile pairing	There are ambiguities as to how to (or if one should) couple the upper-layer standards defined in this solution with the indicated lower-layer standards.	While both DEN and mobile Internet are well defined, there is no an interoperability profile that defines how to pair the two together and address which port numbers to use and how to identify the center to which the information should be sent.	High
	Data/comm profile pairing	There are ambiguities as to how to (or if one should) couple the upper-layer standards defined in this solution with the indicated lower-layer standards.	While both IVI and mobile Internet are well defined, there is not an interoperability profile that defines how to pair the two together and address which port numbers to use.	High
	Data/comm profile pairing	There are ambiguities as to how to (or if one should) couple the upper-layer standards defined in this solution with the indicated lower-layer standards.	While TPEG2 and local broadcast wireless are well defined, there is not an interoperability profile that defines how to pair the two.	High

Service Package:	Reduced Speed Zone Warning / Lane Closure	Deployment Timeframe:	Day 1.5	Best (minimum) Issue Score	135

Source:	Traffic Management Center	Destination:	ITS Roadway Equipment	Flow:	speed monitoring control

Flow Description:	Information used to configure and control automated speed monitoring, speed warning, and speed enforcement systems.

Solution	US: NTCIP Transportation Sensors - SNMPv1/TLS	Solution Issue Score:	15

Issue	Issue Description	Assignment Notes	Severity
Security inadequate	The solution does not provide adequate communications security for the information triple, which potentially jeopardizes C-ITS operations.	Application-level authentication not provided	Medium
Security inadequate	The solution does not provide adequate communications security for the information triple, which potentially jeopardizes C-ITS operations.	It is unclear what security is provided with this link	Medium
Security inadequate	The solution does not provide adequate communications security for the information triple, which potentially jeopardizes C-ITS operations.	SIRI does not currently provide application level authentication.	Medium

Solution	US: NTCIP Transportation Sensors - SNMPv3	Solution Issue Score:	36

Issue	Issue Description	Assignment Notes	Severity
Update data to SNMPv3	Data has been defined for SNMPv1, but needs to be updated to SNMPv3 format.	NTCIP 1201 data needs to be upgraded to SNMPv3.	Medium
Update data to SNMPv3	Data has been defined for SNMPv1, but needs to be updated to SNMPv3 format.	NTCIP 1202 data needs to be upgraded to SNMPv3.	Medium
Update data to SNMPv3	Data has been defined for SNMPv1, but needs to be updated to SNMPv3 format.	NTCIP 1203 data needs to be upgraded to SNMPv3.	Medium
Update data to SNMPv3	Data has been defined for SNMPv1, but needs to be updated to SNMPv3 format.	NTCIP 1204 data needs to be upgraded to SNMPv3.	Medium
Update data to SNMPv3	Data has been defined for SNMPv1, but needs to be updated to SNMPv3 format.	NTCIP 1205 data needs to be upgraded to SNMPv3.	Medium
Update data to SNMPv3	Data has been defined for SNMPv1, but needs to be updated to SNMPv3 format.	NTCIP 1207 data needs to be upgraded to SNMPv3.	Medium
Update data to SNMPv3	Data has been defined for SNMPv1, but needs to be updated to SNMPv3 format.	NTCIP 1209 data needs to be upgraded to SNMPv3.	Medium
Update data to SNMPv3	Data has been defined for SNMPv1, but needs to be updated to SNMPv3 format.	NTCIP 1210 data needs to be upgraded to SNMPv3.	Medium
Update data to SNMPv3	Data has been defined for SNMPv1, but needs to be updated to SNMPv3 format.	NTCIP 1211 data needs to be upgraded to SNMPv3.	Medium
Update data to SNMPv3	Data has been defined for SNMPv1, but needs to be updated to SNMPv3 format.	NTCIP 1213 data needs to be upgraded to SNMPv3.	Medium

Service Package:	Reduced Speed Zone Warning / Lane Closure	Deployment Timeframe:	Day 1.5	Best (minimum) Issue Score	135

Solution	DDS: NTCIP Transportation Sensors - OMG DDS RPC	Solution Issue Score:	480

Issue	Issue Description	Assignment Notes	Severity
Data/comm profile pairing	There are ambiguities as to how to (or if one should) couple the upper-layer standards defined in this solution with the indicated lower-layer standards.		High
Data/comm profile pairing	There are ambiguities as to how to (or if one should) couple the upper-layer standards defined in this solution with the indicated lower-layer standards.	A port number has not been assigned to this message set.	High
Data/comm profile pairing	There are ambiguities as to how to (or if one should) couple the upper-layer standards defined in this solution with the indicated lower-layer standards.	It is unclear what encoding rules should be used as well as what port number.	High
Data/comm profile pairing	There are ambiguities as to how to (or if one should) couple the upper-layer standards defined in this solution with the indicated lower-layer standards.	It is unclear what encoding rules should be used for ATIS over NTCIP messaging, or if this is the actual intent of the standards.	High
Data/comm profile pairing	There are ambiguities as to how to (or if one should) couple the upper-layer standards defined in this solution with the indicated lower-layer standards.	No port number has been assigned to these messages	High
Data/comm profile pairing	There are ambiguities as to how to (or if one should) couple the upper-layer standards defined in this solution with the indicated lower-layer standards.	Rules for implementing NTCIP exchanges over WAVE have not been defined. It is unclear whether the Roadside Equipment should handle the WAVE security and then translate to its local network or if the information flow should actually be directly to the ITS	High
Data/comm profile pairing	There are ambiguities as to how to (or if one should) couple the upper-layer standards defined in this solution with the indicated lower-layer standards.	SAE J2735 was not designed to be implemented over DDS; interface details need to be defined.	High
Data/comm profile pairing	There are ambiguities as to how to (or if one should) couple the upper-layer standards defined in this solution with the indicated lower-layer standards.	SAE J2735 was not designed to be implemented over SNMP messaging; interface details need to be defined.	High
Data/comm profile pairing	There are ambiguities as to how to (or if one should) couple the upper-layer standards defined in this solution with the indicated lower-layer standards.	The dialogs, messages , and performance characteristics are not defined for this combination of flow-specific data over mobile internet.	High
Data/comm profile pairing	There are ambiguities as to how to (or if one should) couple the upper-layer standards defined in this solution with the indicated lower-layer standards.	The Electric Charging Hot Spot Notification was designed for DSRC	High
Data/comm profile pairing	There are ambiguities as to how to (or if one should) couple the upper-layer standards defined in this solution with the indicated lower-layer standards.	The precise rules for how to provide intersection geometry over EU-ICIP has not been defined.	High
Data/comm profile pairing	There are ambiguities as to how to (or if one should) couple the upper-layer standards defined in this solution with the indicated lower-layer standards.	The rules for sending TPEG over DATEX messaging are not defined; the excahnge will need to include meta-data describing the rules for broadcasting the information to vehicles.	High
Data/comm profile pairing	There are ambiguities as to how to (or if one should) couple the upper-layer standards defined in this solution with the indicated lower-layer standards.	There are no rules defined for how to send ISO 14816 over NTCIP Messaging	High
Data/comm profile pairing	There are ambiguities as to how to (or if one should) couple the upper-layer standards defined in this solution with the indicated lower-layer standards.	these standards are not designed to work together, but they provide much of the technical details from which a solution can be created.	High
Data/comm profile pairing	There are ambiguities as to how to (or if one should) couple the upper-layer standards defined in this solution with the indicated lower-layer standards.	These standards are not intended to operate together, but they propvide most of the information necessary	High
Data/comm profile pairing	There are ambiguities as to how to (or if one should) couple the upper-layer standards defined in this solution with the indicated lower-layer standards.	TPEG2 is not designed to be transported over NTCIP Messaging services.	High
Data/comm profile pairing	There are ambiguities as to how to (or if one should) couple the upper-layer standards defined in this solution with the indicated lower-layer standards.	UBL is not typically paired with NTCIP messaging	High

Service Package:	Reduced Speed Zone Warning / Lane Closure	Deployment Timeframe:	Day 1.5	Best (minimum) Issue Score	135

	Data/comm profile pairing	There are ambiguities as to how to (or if one should) couple the upper-layer standards defined in this solution with the indicated lower-layer standards.	Uncertain what off-the-shelf Internet mechanism is preferred to exchange this data	High
	Data/comm profile pairing	There are ambiguities as to how to (or if one should) couple the upper-layer standards defined in this solution with the indicated lower-layer standards.	Unusual combination of protocols	High
	Data/comm profile pairing	There are ambiguities as to how to (or if one should) couple the upper-layer standards defined in this solution with the indicated lower-layer standards.	While both DEN and mobile Internet are well defined, there is no an interoperability profile that defines how to pair the two together and address which port numbers to use and how to identify the center to which the information should be sent.	High
	Data/comm profile pairing	There are ambiguities as to how to (or if one should) couple the upper-layer standards defined in this solution with the indicated lower-layer standards.	While both IVI and mobile Internet are well defined, there is not an interoperability profile that defines how to pair the two together and address which port numbers to use.	High
	Data/comm profile pairing	There are ambiguities as to how to (or if one should) couple the upper-layer standards defined in this solution with the indicated lower-layer standards.	While TPEG2 and local broadcast wireless are well defined, there is not an interoperability profile that defines how to pair the two.	High

Source:	Vehicle OBE	Destination:	Connected Vehicle Roadside Equipment	Flow:	vehicle location and motion
Flow Description:	Data describing the vehicle's location in three dimensions, heading, speed, acceleration, braking status, and size.				

Service Package:	Smart Park and Ride System	Deployment Timeframe:	Day 1.5	Best (minimum) Issue Score	30

The Smart Park and Ride application provides real-time information on Park and Ride capacity and supports traveler's decision-making on where best to park and make use of transit alternatives. The application uses connected vehicles to monitor in real time the occupancy of parking spaces and provide the information to travelers via smartphones and to connected vehicles.

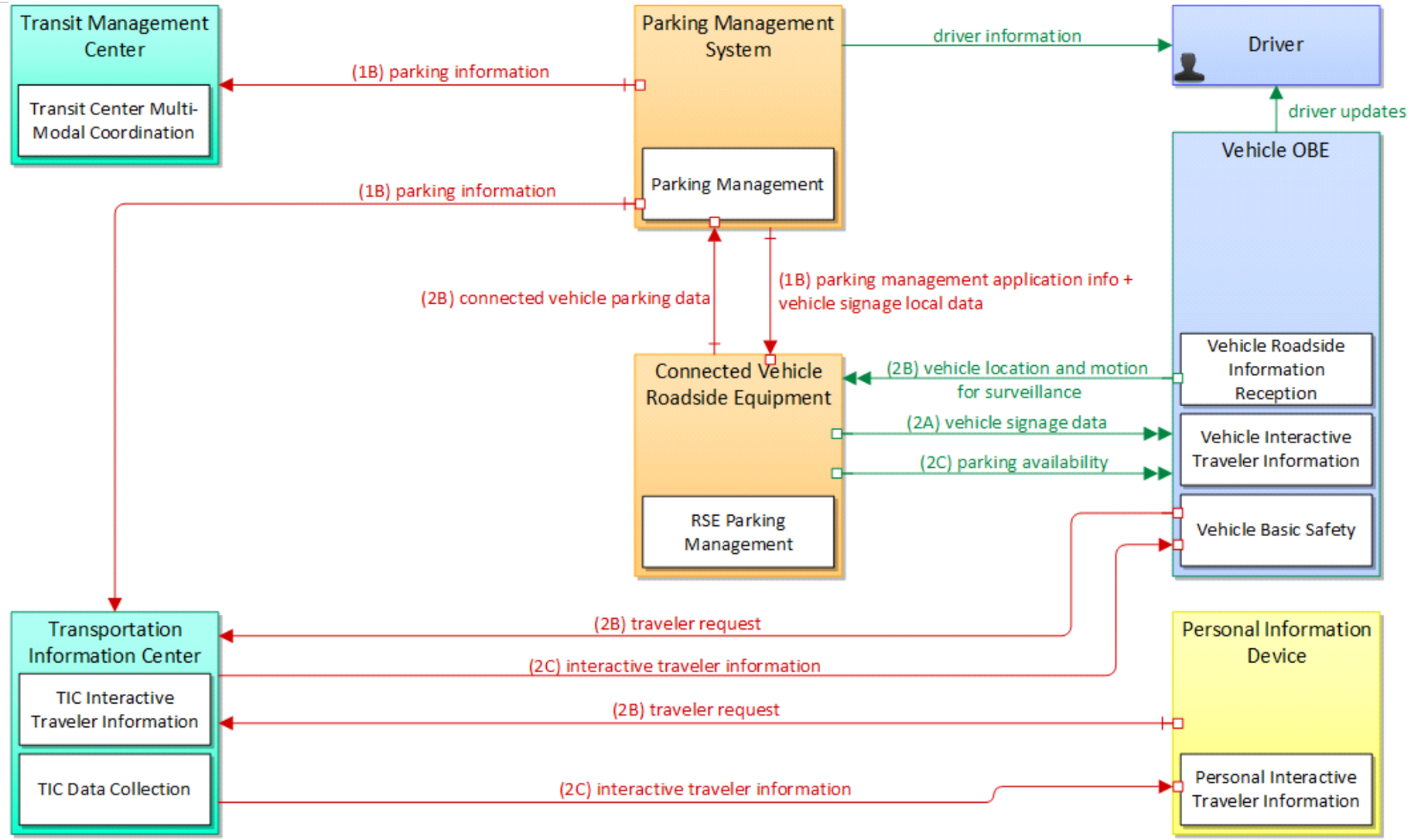

Smart Park and Ride System			
6	Physical	Jul 7, 2015	NAT

Service Package:	Smart Park and Ride System	Deployment Timeframe:	Day 1.5	Best (minimum) Issue Score	30

Source:	Parking Management System	Destination:	Connected Vehicle Roadside Equipment	Flow:	vehicle signage local data
Flow Description:	Information provided by adjacent field equipment to support in-vehicle signing of dynamic information that is currently being displayed to passing drivers. This includes the dynamic information (e.g., grade crossing information, local traffic and road co				

Service Package:	Smart Park and Ride System	Deployment Timeframe:	Day 1.5	Best (minimum) Issue Score	30

Source:	Parking Management System	Destination:	Transit Management Center	Flow:	parking information
Flow Description:	General parking information and status, including current parking availability.				

Solution	US: ATIS - NTCIP Messaging	Solution Issue Score:	15

Issue	Issue Description	Assignment Notes	Severity
Security inadequate	The solution does not provide adequate communications security for the information triple, which potentially jeopardizes C-ITS operations.	Application-level authentication not provided	Medium
Security inadequate	The solution does not provide adequate communications security for the information triple, which potentially jeopardizes C-ITS operations.	It is unclear what security is provided with this link	Medium
Security inadequate	The solution does not provide adequate communications security for the information triple, which potentially jeopardizes C-ITS operations.	SIRI does not currently provide application level authentication.	Medium

Service Package:	Smart Park and Ride System	Deployment Timeframe:	Day 1.5	Best (minimum) Issue Score	30

Solution	DDS: ATIS - OMG DDS	Solution Issue Score:	480

Issue	Issue Description	Assignment Notes	Severity
Data/comm profile pairing	There are ambiguities as to how to (or if one should) couple the upper-layer standards defined in this solution with the indicated lower-layer standards.		High
Data/comm profile pairing	There are ambiguities as to how to (or if one should) couple the upper-layer standards defined in this solution with the indicated lower-layer standards.	A port number has not been assigned to this message set.	High
Data/comm profile pairing	There are ambiguities as to how to (or if one should) couple the upper-layer standards defined in this solution with the indicated lower-layer standards.	It is unclear what encoding rules should be used as well as what port number.	High
Data/comm profile pairing	There are ambiguities as to how to (or if one should) couple the upper-layer standards defined in this solution with the indicated lower-layer standards.	It is unclear what encoding rules should be used for ATIS over NTCIP messaging, or if this is the actual intent of the standards.	High
Data/comm profile pairing	There are ambiguities as to how to (or if one should) couple the upper-layer standards defined in this solution with the indicated lower-layer standards.	No port number has been assigned to these messages	High
Data/comm profile pairing	There are ambiguities as to how to (or if one should) couple the upper-layer standards defined in this solution with the indicated lower-layer standards.	Rules for implementing NTCIP exchanges over WAVE have not been defined. It is unclear whether the Roadside Equipment should handle the WAVE security and then translate to its local network or if the information flow should actually be directly to the ITS	High
Data/comm profile pairing	There are ambiguities as to how to (or if one should) couple the upper-layer standards defined in this solution with the indicated lower-layer standards.	SAE J2735 was not designed to be implemented over DDS; interface details need to be defined.	High
Data/comm profile pairing	There are ambiguities as to how to (or if one should) couple the upper-layer standards defined in this solution with the indicated lower-layer standards.	SAE J2735 was not designed to be implemented over SNMP messaging; interface details need to be defined.	High
Data/comm profile pairing	There are ambiguities as to how to (or if one should) couple the upper-layer standards defined in this solution with the indicated lower-layer standards.	The dialogs, messages , and performance characteristics are not defined for this combination of flow-specific data over mobile internet.	High
Data/comm profile pairing	There are ambiguities as to how to (or if one should) couple the upper-layer standards defined in this solution with the indicated lower-layer standards.	The Electric Charging Hot Spot Notification was designed for DSRC	High
Data/comm profile pairing	There are ambiguities as to how to (or if one should) couple the upper-layer standards defined in this solution with the indicated lower-layer standards.	The precise rules for how to provide intersection geometry over EU-ICIP has not been defined.	High
Data/comm profile pairing	There are ambiguities as to how to (or if one should) couple the upper-layer standards defined in this solution with the indicated lower-layer standards.	The rules for sending TPEG over DATEX messaging are not defined; the excahnge will need to include meta-data describing the rules for broadcasting the information to vehicles.	High
Data/comm profile pairing	There are ambiguities as to how to (or if one should) couple the upper-layer standards defined in this solution with the indicated lower-layer standards.	There are no rules defined for how to send ISO 14816 over NTCIP Messaging	High
Data/comm profile pairing	There are ambiguities as to how to (or if one should) couple the upper-layer standards defined in this solution with the indicated lower-layer standards.	these standards are not designed to work together, but they provide much of the technical details from which a solution can be created.	High
Data/comm profile pairing	There are ambiguities as to how to (or if one should) couple the upper-layer standards defined in this solution with the indicated lower-layer standards.	These standards are not intended to operate together, but they propvide most of the information necessary	High
Data/comm profile pairing	There are ambiguities as to how to (or if one should) couple the upper-layer standards defined in this solution with the indicated lower-layer standards.	TPEG2 is not designed to be transported over NTCIP Messaging services.	High
Data/comm profile pairing	There are ambiguities as to how to (or if one should) couple the upper-layer standards defined in this solution with the indicated lower-layer standards.	UBL is not typically paired with NTCIP messaging	High

Service Package:	Smart Park and Ride System	Deployment Timeframe:	Day 1.5	Best (minimum) Issue Score	30

	Data/comm profile pairing	There are ambiguities as to how to (or if one should) couple the upper-layer standards defined in this solution with the indicated lower-layer standards.	Uncertain what off-the-shelf Internet mechanism is preferred to exchange this data	High
	Data/comm profile pairing	There are ambiguities as to how to (or if one should) couple the upper-layer standards defined in this solution with the indicated lower-layer standards.	Unusual combination of protocols	High
	Data/comm profile pairing	There are ambiguities as to how to (or if one should) couple the upper-layer standards defined in this solution with the indicated lower-layer standards.	While both DEN and mobile Internet are well defined, there is no an interoperability profile that defines how to pair the two together and address which port numbers to use and how to identify the center to which the information should be sent.	High
	Data/comm profile pairing	There are ambiguities as to how to (or if one should) couple the upper-layer standards defined in this solution with the indicated lower-layer standards.	While both IVI and mobile Internet are well defined, there is not an interoperability profile that defines how to pair the two together and address which port numbers to use.	High
	Data/comm profile pairing	There are ambiguities as to how to (or if one should) couple the upper-layer standards defined in this solution with the indicated lower-layer standards.	While TPEG2 and local broadcast wireless are well defined, there is not an interoperability profile that defines how to pair the two.	High

Service Package:	Smart Park and Ride System	Deployment Timeframe:	Day 1.5	Best (minimum) Issue Score	30

Source:	Parking Management System	Destination:	Transportation Information Center	Flow:	parking information
Flow Description:	General parking information and status, including current parking availability.				

Solution	US: ATIS - NTCIP Messaging	Solution Issue Score:	15

Issue	Issue Description	Assignment Notes	Severity
Security inadequate	The solution does not provide adequate communications security for the information triple, which potentially jeopardizes C-ITS operations.	Application-level authentication not provided	Medium
Security inadequate	The solution does not provide adequate communications security for the information triple, which potentially jeopardizes C-ITS operations.	It is unclear what security is provided with this link	Medium
Security inadequate	The solution does not provide adequate communications security for the information triple, which potentially jeopardizes C-ITS operations.	SIRI does not currently provide application level authentication.	Medium

Service Package:	Smart Park and Ride System	Deployment Timeframe:	Day 1.5	Best (minimum) Issue Score	30

Solution	DDS: ATIS - OMG DDS	Solution Issue Score:	480

Issue	Issue Description	Assignment Notes	Severity
Data/comm profile pairing	There are ambiguities as to how to (or if one should) couple the upper-layer standards defined in this solution with the indicated lower-layer standards.		High
Data/comm profile pairing	There are ambiguities as to how to (or if one should) couple the upper-layer standards defined in this solution with the indicated lower-layer standards.	A port number has not been assigned to this message set.	High
Data/comm profile pairing	There are ambiguities as to how to (or if one should) couple the upper-layer standards defined in this solution with the indicated lower-layer standards.	It is unclear what encoding rules should be used as well as what port number.	High
Data/comm profile pairing	There are ambiguities as to how to (or if one should) couple the upper-layer standards defined in this solution with the indicated lower-layer standards.	It is unclear what encoding rules should be used for ATIS over NTCIP messaging, or if this is the actual intent of the standards.	High
Data/comm profile pairing	There are ambiguities as to how to (or if one should) couple the upper-layer standards defined in this solution with the indicated lower-layer standards.	No port number has been assigned to these messages	High
Data/comm profile pairing	There are ambiguities as to how to (or if one should) couple the upper-layer standards defined in this solution with the indicated lower-layer standards.	Rules for implementing NTCIP exchanges over WAVE have not been defined. It is unclear whether the Roadside Equipment should handle the WAVE security and then translate to its local network or if the information flow should actually be directly to the ITS	High
Data/comm profile pairing	There are ambiguities as to how to (or if one should) couple the upper-layer standards defined in this solution with the indicated lower-layer standards.	SAE J2735 was not designed to be implemented over DDS; interface details need to be defined.	High
Data/comm profile pairing	There are ambiguities as to how to (or if one should) couple the upper-layer standards defined in this solution with the indicated lower-layer standards.	SAE J2735 was not designed to be implemented over SNMP messaging; interface details need to be defined.	High
Data/comm profile pairing	There are ambiguities as to how to (or if one should) couple the upper-layer standards defined in this solution with the indicated lower-layer standards.	The dialogs, messages , and performance characteristics are not defined for this combination of flow-specific data over mobile internet.	High
Data/comm profile pairing	There are ambiguities as to how to (or if one should) couple the upper-layer standards defined in this solution with the indicated lower-layer standards.	The Electric Charging Hot Spot Notification was designed for DSRC	High
Data/comm profile pairing	There are ambiguities as to how to (or if one should) couple the upper-layer standards defined in this solution with the indicated lower-layer standards.	The precise rules for how to provide intersection geometry over EU-ICIP has not been defined.	High
Data/comm profile pairing	There are ambiguities as to how to (or if one should) couple the upper-layer standards defined in this solution with the indicated lower-layer standards.	The rules for sending TPEG over DATEX messaging are not defined; the excahnge will need to include meta-data describing the rules for broadcasting the information to vehicles.	High
Data/comm profile pairing	There are ambiguities as to how to (or if one should) couple the upper-layer standards defined in this solution with the indicated lower-layer standards.	There are no rules defined for how to send ISO 14816 over NTCIP Messaging	High
Data/comm profile pairing	There are ambiguities as to how to (or if one should) couple the upper-layer standards defined in this solution with the indicated lower-layer standards.	these standards are not designed to work together, but they provide much of the technical details from which a solution can be created.	High
Data/comm profile pairing	There are ambiguities as to how to (or if one should) couple the upper-layer standards defined in this solution with the indicated lower-layer standards.	These standards are not intended to operate together, but they propvide most of the information necessary	High
Data/comm profile pairing	There are ambiguities as to how to (or if one should) couple the upper-layer standards defined in this solution with the indicated lower-layer standards.	TPEG2 is not designed to be transported over NTCIP Messaging services.	High
Data/comm profile pairing	There are ambiguities as to how to (or if one should) couple the upper-layer standards defined in this solution with the indicated lower-layer standards.	UBL is not typically paired with NTCIP messaging	High

Service Package:	Smart Park and Ride System	Deployment Timeframe:	Day 1.5	Best (minimum) Issue Score	30

	Data/comm profile pairing	There are ambiguities as to how to (or if one should) couple the upper-layer standards defined in this solution with the indicated lower-layer standards.	Uncertain what off-the-shelf Internet mechanism is preferred to exchange this data	High
	Data/comm profile pairing	There are ambiguities as to how to (or if one should) couple the upper-layer standards defined in this solution with the indicated lower-layer standards.	Unusual combination of protocols	High
	Data/comm profile pairing	There are ambiguities as to how to (or if one should) couple the upper-layer standards defined in this solution with the indicated lower-layer standards.	While both DEN and mobile Internet are well defined, there is no an interoperability profile that defines how to pair the two together and address which port numbers to use and how to identify the center to which the information should be sent.	High
	Data/comm profile pairing	There are ambiguities as to how to (or if one should) couple the upper-layer standards defined in this solution with the indicated lower-layer standards.	While both IVI and mobile Internet are well defined, there is not an interoperability profile that defines how to pair the two together and address which port numbers to use.	High
	Data/comm profile pairing	There are ambiguities as to how to (or if one should) couple the upper-layer standards defined in this solution with the indicated lower-layer standards.	While TPEG2 and local broadcast wireless are well defined, there is not an interoperability profile that defines how to pair the two.	High

Source:	Personal Information Device	Destination:	Transportation Information Center	Flow:	traveler request

Flow Description:	A request for traveler information including traffic, transit, toll, parking, road weather conditions, event, and passenger rail information. The request identifies the type of information, the area of interest, parameters that are used to prioritize or

Service Package:	Smart Park and Ride System	Deployment Timeframe:	Day 1.5	Best (minimum) Issue Score	30

Source:	Transportation Information Center	Destination:	Personal Information Device	Flow:	interactive traveler information
Flow Description:	Traveler information provided in response to a traveler request. The provided information includes traffic and road conditions, advisories, incidents, payment information, transit services, parking information, weather information, and other travel-relat				

Source:	Transportation Information Center	Destination:	Vehicle OBE	Flow:	interactive traveler information
Flow Description:	Traveler information provided in response to a traveler request. The provided information includes traffic and road conditions, advisories, incidents, payment information, transit services, parking information, weather information, and other travel-relat				

Service Package:	Smart Park and Ride System	Deployment Timeframe:	Day 1.5	Best (minimum) Issue Score	30

Source:	Vehicle OBE	Destination:	Connected Vehicle Roadside Equipment	Flow:	vehicle location and motion for surveillance
Flow Description:	Data describing the vehicle's location in three dimensions, heading, speed, acceleration, braking status, and size. This flow represents monitoring of basic safety data ('vehicle location and motion') broadcast by passing connected vehicles for use in ve				

Source:	Vehicle OBE	Destination:	Transportation Information Center	Flow:	traveler request
Flow Description:	A request for traveler information including traffic, transit, toll, parking, road weather conditions, event, and passenger rail information. The request identifies the type of information, the area of interest, parameters that are used to prioritize or				

Service Package:	Smart Park and Ride System	Deployment Timeframe:	Day 1.5	Best (minimum) Issue Score	30

Source:	Connected Vehicle Roadside Equipment	Destination:	Parking Management System	Flow:	connected vehicle parking data
Flow Description:	Current, aggregate parking data collected from connected vehicles that can be used to monitor parking space usage and availability. This flow identifies spaces that are occupied by connected vehicles.				

Source:	Connected Vehicle Roadside Equipment	Destination:	Vehicle OBE	Flow:	parking availability
Flow Description:	Information on available parking. This flow identifies available spaces with associated information about parking restrictions and location for each available space. Specifically includes information on parking for commercial vehicles, coaches/buses, an				

Service Package:	Smart Park and Ride System	Deployment Timeframe:	Day 1.5	Best (minimum) Issue Score	30

Source:	Connected Vehicle Roadside Equipment	Destination:	Vehicle OBE	Flow:	vehicle signage data
Flow Description:	In-vehicle signing data that augments regulatory, warning, and informational road signs and signals. The information provided would include static sign information (e.g., stop, curve warning, guide signs, service signs, and directional signs) and dynamic				

Source:	Parking Management System	Destination:	Connected Vehicle Roadside Equipment	Flow:	parking management application info
Flow Description:	Parking management application information including parking lot configuration and status and associated parameters and thresholds that control the algorithms that monitor parking occupancy and the parking information that is delivered. This flow also su				

Service Package:	Stop Sign Gap Assist	Deployment Timeframe:	Day 1.5	Best (minimum) Issue Score	66

The Stop Sign Gap Assist (SSGA) safety application is intended to improve safety at non-signalized intersections where only the minor road has posted stop signs. This application includes both onboard (for connected vehicles) and roadside signage warning systems (for non-equipped vehicles). The application will help drivers on a minor road stopped at an intersection understand the state of activities associated with that intersection by providing a warning of unsafe gaps on the major road. The SSGA application collects all available sensor information (major road, minor road, and median sensors) data and computes the dynamic state of the intersection in order to issue appropriate warnings and alerts.

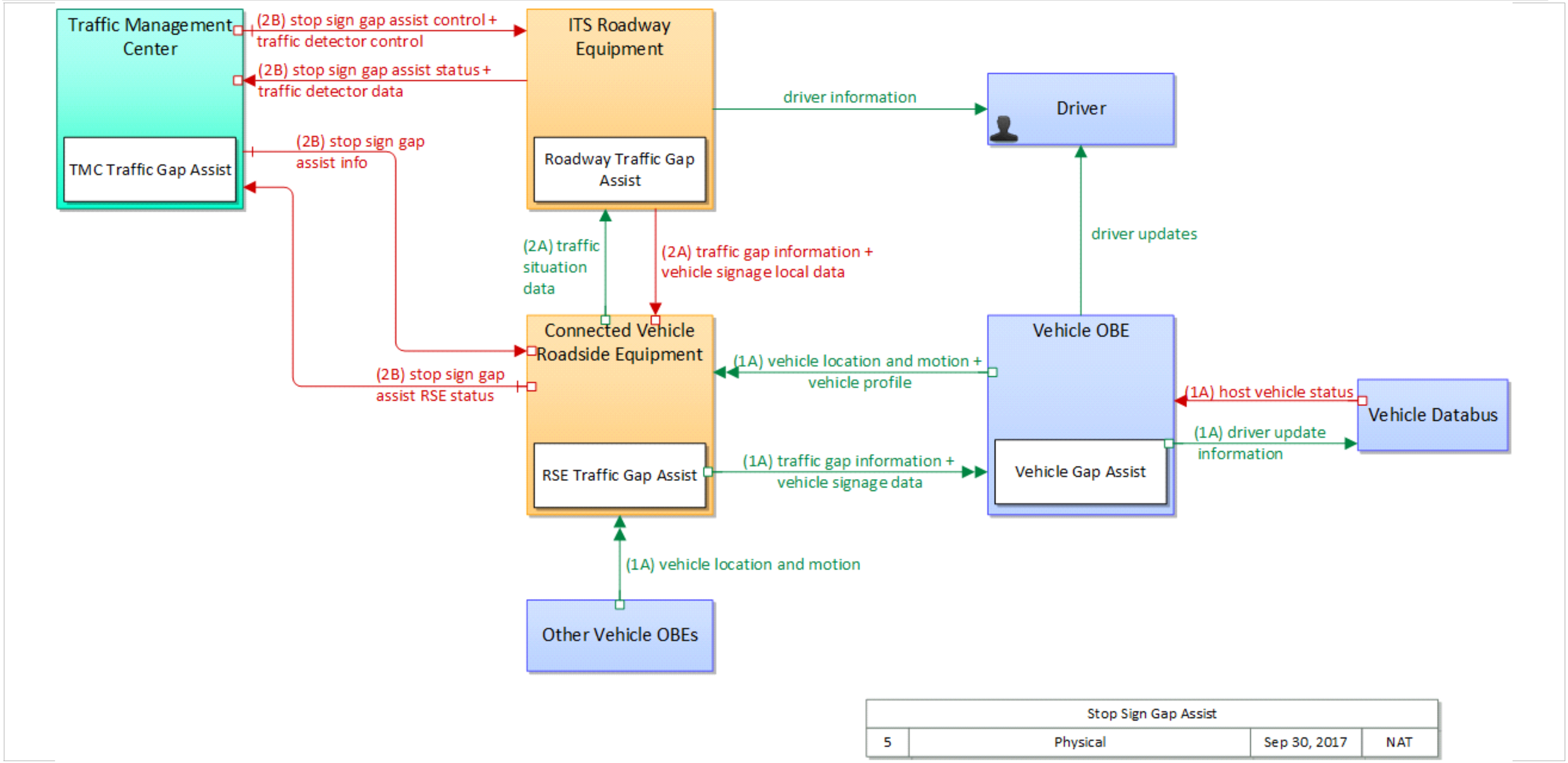

Stop Sign Gap Assist			
5	Physical	Sep 30, 2017	NAT

Service Package:	Stop Sign Gap Assist	Deployment Timeframe:	Day 1.5	Best (minimum) Issue Score	66

Source:	Connected Vehicle Roadside Equipment	Destination:	ITS Roadway Equipment	Flow:	traffic situation data

Flow Description:	Current, aggregate traffic data collected from connected vehicles that can be used to supplement or replace information collected by roadside traffic detectors. It includes raw and/or processed reported vehicle speeds, counts, and other derived measures.

Solution	US: NTCIP Transportation Sensors - SNMPv3	Solution Issue Score:	36

Issue	Issue Description	Assignment Notes	Severity
Update data to SNMPv3	Data has been defined for SNMPv1, but needs to be updated to SNMPv3 format.	NTCIP 1201 data needs to be upgraded to SNMPv3.	Medium
Update data to SNMPv3	Data has been defined for SNMPv1, but needs to be updated to SNMPv3 format.	NTCIP 1202 data needs to be upgraded to SNMPv3.	Medium
Update data to SNMPv3	Data has been defined for SNMPv1, but needs to be updated to SNMPv3 format.	NTCIP 1203 data needs to be upgraded to SNMPv3.	Medium
Update data to SNMPv3	Data has been defined for SNMPv1, but needs to be updated to SNMPv3 format.	NTCIP 1204 data needs to be upgraded to SNMPv3.	Medium
Update data to SNMPv3	Data has been defined for SNMPv1, but needs to be updated to SNMPv3 format.	NTCIP 1205 data needs to be upgraded to SNMPv3.	Medium
Update data to SNMPv3	Data has been defined for SNMPv1, but needs to be updated to SNMPv3 format.	NTCIP 1207 data needs to be upgraded to SNMPv3.	Medium
Update data to SNMPv3	Data has been defined for SNMPv1, but needs to be updated to SNMPv3 format.	NTCIP 1209 data needs to be upgraded to SNMPv3.	Medium
Update data to SNMPv3	Data has been defined for SNMPv1, but needs to be updated to SNMPv3 format.	NTCIP 1210 data needs to be upgraded to SNMPv3.	Medium
Update data to SNMPv3	Data has been defined for SNMPv1, but needs to be updated to SNMPv3 format.	NTCIP 1211 data needs to be upgraded to SNMPv3.	Medium
Update data to SNMPv3	Data has been defined for SNMPv1, but needs to be updated to SNMPv3 format.	NTCIP 1213 data needs to be upgraded to SNMPv3.	Medium

Service Package:	Stop Sign Gap Assist	Deployment Timeframe:	Day 1.5	Best (minimum) Issue Score	66

Solution	DDS: NTCIP Transportation Sensors - OMG DDS RPC	Solution Issue Score:	480

Issue	Issue Description	Assignment Notes	Severity
Data/comm profile pairing	There are ambiguities as to how to (or if one should) couple the upper-layer standards defined in this solution with the indicated lower-layer standards.		High
Data/comm profile pairing	There are ambiguities as to how to (or if one should) couple the upper-layer standards defined in this solution with the indicated lower-layer standards.	A port number has not been assigned to this message set.	High
Data/comm profile pairing	There are ambiguities as to how to (or if one should) couple the upper-layer standards defined in this solution with the indicated lower-layer standards.	It is unclear what encoding rules should be used as well as what port number.	High
Data/comm profile pairing	There are ambiguities as to how to (or if one should) couple the upper-layer standards defined in this solution with the indicated lower-layer standards.	It is unclear what encoding rules should be used for ATIS over NTCIP messaging, or if this is the actual intent of the standards.	High
Data/comm profile pairing	There are ambiguities as to how to (or if one should) couple the upper-layer standards defined in this solution with the indicated lower-layer standards.	No port number has been assigned to these messages	High
Data/comm profile pairing	There are ambiguities as to how to (or if one should) couple the upper-layer standards defined in this solution with the indicated lower-layer standards.	Rules for implementing NTCIP exchanges over WAVE have not been defined. It is unclear whether the Roadside Equipment should handle the WAVE security and then translate to its local network or if the information flow should actually be directly to the ITS	High
Data/comm profile pairing	There are ambiguities as to how to (or if one should) couple the upper-layer standards defined in this solution with the indicated lower-layer standards.	SAE J2735 was not designed to be implemented over DDS; interface details need to be defined.	High
Data/comm profile pairing	There are ambiguities as to how to (or if one should) couple the upper-layer standards defined in this solution with the indicated lower-layer standards.	SAE J2735 was not designed to be implemented over SNMP messaging; interface details need to be defined.	High
Data/comm profile pairing	There are ambiguities as to how to (or if one should) couple the upper-layer standards defined in this solution with the indicated lower-layer standards.	The dialogs, messages , and performance characteristics are not defined for this combination of flow-specific data over mobile internet.	High
Data/comm profile pairing	There are ambiguities as to how to (or if one should) couple the upper-layer standards defined in this solution with the indicated lower-layer standards.	The Electric Charging Hot Spot Notification was designed for DSRC	High
Data/comm profile pairing	There are ambiguities as to how to (or if one should) couple the upper-layer standards defined in this solution with the indicated lower-layer standards.	The precise rules for how to provide intersection geometry over EU-ICIP has not been defined.	High
Data/comm profile pairing	There are ambiguities as to how to (or if one should) couple the upper-layer standards defined in this solution with the indicated lower-layer standards.	The rules for sending TPEG over DATEX messaging are not defined; the excahnge will need to include meta-data describing the rules for broadcasting the information to vehicles.	High
Data/comm profile pairing	There are ambiguities as to how to (or if one should) couple the upper-layer standards defined in this solution with the indicated lower-layer standards.	There are no rules defined for how to send ISO 14816 over NTCIP Messaging	High
Data/comm profile pairing	There are ambiguities as to how to (or if one should) couple the upper-layer standards defined in this solution with the indicated lower-layer standards.	these standards are not designed to work together, but they provide much of the technical details from which a solution can be created.	High
Data/comm profile pairing	There are ambiguities as to how to (or if one should) couple the upper-layer standards defined in this solution with the indicated lower-layer standards.	These standards are not intended to operate together, but they propvide most of the information necessary	High
Data/comm profile pairing	There are ambiguities as to how to (or if one should) couple the upper-layer standards defined in this solution with the indicated lower-layer standards.	TPEG2 is not designed to be transported over NTCIP Messaging services.	High
Data/comm profile pairing	There are ambiguities as to how to (or if one should) couple the upper-layer standards defined in this solution with the indicated lower-layer standards.	UBL is not typically paired with NTCIP messaging	High

Service Package:	Stop Sign Gap Assist	Deployment Timeframe:	Day 1.5	Best (minimum) Issue Score	66

	Data/comm profile pairing	There are ambiguities as to how to (or if one should) couple the upper-layer standards defined in this solution with the indicated lower-layer standards.	Uncertain what off-the-shelf Internet mechanism is preferred to exchange this data	High
	Data/comm profile pairing	There are ambiguities as to how to (or if one should) couple the upper-layer standards defined in this solution with the indicated lower-layer standards.	Unusual combination of protocols	High
	Data/comm profile pairing	There are ambiguities as to how to (or if one should) couple the upper-layer standards defined in this solution with the indicated lower-layer standards.	While both DEN and mobile Internet are well defined, there is no an interoperability profile that defines how to pair the two together and address which port numbers to use and how to identify the center to which the information should be sent.	High
	Data/comm profile pairing	There are ambiguities as to how to (or if one should) couple the upper-layer standards defined in this solution with the indicated lower-layer standards.	While both IVI and mobile Internet are well defined, there is not an interoperability profile that defines how to pair the two together and address which port numbers to use.	High
	Data/comm profile pairing	There are ambiguities as to how to (or if one should) couple the upper-layer standards defined in this solution with the indicated lower-layer standards.	While TPEG2 and local broadcast wireless are well defined, there is not an interoperability profile that defines how to pair the two.	High

Source:	Connected Vehicle Roadside Equipment	Destination:	Traffic Management Center	Flow:	stop sign gap assist RSE status
Flow Description:	Stop sign gap assist application status. This includes current operational state and status of the RSE and a log of stop sign gap assist events including alerts and warnings issued.				

Service Package:	Stop Sign Gap Assist	Deployment Timeframe:	Day 1.5	Best (minimum) Issue Score	66

Source:	Connected Vehicle Roadside Equipment	Destination:	Vehicle OBE	Flow:	traffic gap information
Flow Description:	Measured gap to the next approaching vehicle per lane and direction of travel				

Source:	Connected Vehicle Roadside Equipment	Destination:	Vehicle OBE	Flow:	vehicle signage data
Flow Description:	In-vehicle signing data that augments regulatory, warning, and informational road signs and signals. The information provided would include static sign information (e.g., stop, curve warning, guide signs, service signs, and directional signs) and dynamic				

Service Package:	Stop Sign Gap Assist	Deployment Timeframe:	Day 1.5	Best (minimum) Issue Score	66

Source:	ITS Roadway Equipment	Destination:	Connected Vehicle Roadside Equipment	Flow:	traffic gap information
Flow Description:	Measured gap to the next approaching vehicle per lane and direction of travel				

Source:	ITS Roadway Equipment	Destination:	Connected Vehicle Roadside Equipment	Flow:	vehicle signage local data
Flow Description:	Information provided by adjacent field equipment to support in-vehicle signing of dynamic information that is currently being displayed to passing drivers. This includes the dynamic information (e.g., grade crossing information, local traffic and road co				

Service Package:	Stop Sign Gap Assist	Deployment Timeframe:	Day 1.5	Best (minimum) Issue Score	66

Source:	ITS Roadway Equipment	Destination:	Traffic Management Center	Flow:	stop sign gap assist status
Flow Description:	The current operational state and status of the field controller, sensors, and signs that support the stop sign gap assist application.				

Service Package:	Stop Sign Gap Assist	Deployment Timeframe:	Day 1.5	Best (minimum) Issue Score	66

Source:	ITS Roadway Equipment	Destination:	Traffic Management Center	Flow:	traffic detector data

Flow Description:	Raw and/or processed traffic detector data which allows derivation of traffic flow variables (e.g., speed, volume, and density measures) and associated information (e.g., congestion, potential incidents). This flow includes the traffic data and the opera

Solution	US: NTCIP Transportation Sensors - SNMPv1/TLS	Solution Issue Score:	15

Issue	Issue Description	Assignment Notes	Severity
Security inadequate	The solution does not provide adequate communications security for the information triple, which potentially jeopardizes C-ITS operations.	Application-level authentication not provided	Medium
Security inadequate	The solution does not provide adequate communications security for the information triple, which potentially jeopardizes C-ITS operations.	It is unclear what security is provided with this link	Medium
Security inadequate	The solution does not provide adequate communications security for the information triple, which potentially jeopardizes C-ITS operations.	SIRI does not currently provide application level authentication.	Medium

Solution	US: NTCIP Transportation Sensors - SNMPv3	Solution Issue Score:	36

Issue	Issue Description	Assignment Notes	Severity
Update data to SNMPv3	Data has been defined for SNMPv1, but needs to be updated to SNMPv3 format.	NTCIP 1201 data needs to be upgraded to SNMPv3.	Medium
Update data to SNMPv3	Data has been defined for SNMPv1, but needs to be updated to SNMPv3 format.	NTCIP 1202 data needs to be upgraded to SNMPv3.	Medium
Update data to SNMPv3	Data has been defined for SNMPv1, but needs to be updated to SNMPv3 format.	NTCIP 1203 data needs to be upgraded to SNMPv3.	Medium
Update data to SNMPv3	Data has been defined for SNMPv1, but needs to be updated to SNMPv3 format.	NTCIP 1204 data needs to be upgraded to SNMPv3.	Medium
Update data to SNMPv3	Data has been defined for SNMPv1, but needs to be updated to SNMPv3 format.	NTCIP 1205 data needs to be upgraded to SNMPv3.	Medium
Update data to SNMPv3	Data has been defined for SNMPv1, but needs to be updated to SNMPv3 format.	NTCIP 1207 data needs to be upgraded to SNMPv3.	Medium
Update data to SNMPv3	Data has been defined for SNMPv1, but needs to be updated to SNMPv3 format.	NTCIP 1209 data needs to be upgraded to SNMPv3.	Medium
Update data to SNMPv3	Data has been defined for SNMPv1, but needs to be updated to SNMPv3 format.	NTCIP 1210 data needs to be upgraded to SNMPv3.	Medium
Update data to SNMPv3	Data has been defined for SNMPv1, but needs to be updated to SNMPv3 format.	NTCIP 1211 data needs to be upgraded to SNMPv3.	Medium
Update data to SNMPv3	Data has been defined for SNMPv1, but needs to be updated to SNMPv3 format.	NTCIP 1213 data needs to be upgraded to SNMPv3.	Medium

Service Package:	Stop Sign Gap Assist	Deployment Timeframe:	Day 1.5	Best (minimum) Issue Score	66

Solution	DDS: NTCIP Transportation Sensors - OMG DDS RPC	Solution Issue Score:	480

Issue	Issue Description	Assignment Notes	Severity
Data/comm profile pairing	There are ambiguities as to how to (or if one should) couple the upper-layer standards defined in this solution with the indicated lower-layer standards.		High
Data/comm profile pairing	There are ambiguities as to how to (or if one should) couple the upper-layer standards defined in this solution with the indicated lower-layer standards.	A port number has not been assigned to this message set.	High
Data/comm profile pairing	There are ambiguities as to how to (or if one should) couple the upper-layer standards defined in this solution with the indicated lower-layer standards.	It is unclear what encoding rules should be used as well as what port number.	High
Data/comm profile pairing	There are ambiguities as to how to (or if one should) couple the upper-layer standards defined in this solution with the indicated lower-layer standards.	It is unclear what encoding rules should be used for ATIS over NTCIP messaging, or if this is the actual intent of the standards.	High
Data/comm profile pairing	There are ambiguities as to how to (or if one should) couple the upper-layer standards defined in this solution with the indicated lower-layer standards.	No port number has been assigned to these messages	High
Data/comm profile pairing	There are ambiguities as to how to (or if one should) couple the upper-layer standards defined in this solution with the indicated lower-layer standards.	Rules for implementing NTCIP exchanges over WAVE have not been defined. It is unclear whether the Roadside Equipment should handle the WAVE security and then translate to its local network or if the information flow should actually be directly to the ITS	High
Data/comm profile pairing	There are ambiguities as to how to (or if one should) couple the upper-layer standards defined in this solution with the indicated lower-layer standards.	SAE J2735 was not designed to be implemented over DDS; interface details need to be defined.	High
Data/comm profile pairing	There are ambiguities as to how to (or if one should) couple the upper-layer standards defined in this solution with the indicated lower-layer standards.	SAE J2735 was not designed to be implemented over SNMP messaging; interface details need to be defined.	High
Data/comm profile pairing	There are ambiguities as to how to (or if one should) couple the upper-layer standards defined in this solution with the indicated lower-layer standards.	The dialogs, messages , and performance characteristics are not defined for this combination of flow-specific data over mobile internet.	High
Data/comm profile pairing	There are ambiguities as to how to (or if one should) couple the upper-layer standards defined in this solution with the indicated lower-layer standards.	The Electric Charging Hot Spot Notification was designed for DSRC	High
Data/comm profile pairing	There are ambiguities as to how to (or if one should) couple the upper-layer standards defined in this solution with the indicated lower-layer standards.	The precise rules for how to provide intersection geometry over EU-ICIP has not been defined.	High
Data/comm profile pairing	There are ambiguities as to how to (or if one should) couple the upper-layer standards defined in this solution with the indicated lower-layer standards.	The rules for sending TPEG over DATEX messaging are not defined; the excahnge will need to include meta-data describing the rules for broadcasting the information to vehicles.	High
Data/comm profile pairing	There are ambiguities as to how to (or if one should) couple the upper-layer standards defined in this solution with the indicated lower-layer standards.	There are no rules defined for how to send ISO 14816 over NTCIP Messaging	High
Data/comm profile pairing	There are ambiguities as to how to (or if one should) couple the upper-layer standards defined in this solution with the indicated lower-layer standards.	these standards are not designed to work together, but they provide much of the technical details from which a solution can be created.	High
Data/comm profile pairing	There are ambiguities as to how to (or if one should) couple the upper-layer standards defined in this solution with the indicated lower-layer standards.	These standards are not intended to operate together, but they propvide most of the information necessary	High
Data/comm profile pairing	There are ambiguities as to how to (or if one should) couple the upper-layer standards defined in this solution with the indicated lower-layer standards.	TPEG2 is not designed to be transported over NTCIP Messaging services.	High
Data/comm profile pairing	There are ambiguities as to how to (or if one should) couple the upper-layer standards defined in this solution with the indicated lower-layer standards.	UBL is not typically paired with NTCIP messaging	High

Service Package:	Stop Sign Gap Assist	Deployment Timeframe:	Day 1.5	Best (minimum) Issue Score	66

	Data/comm profile pairing	There are ambiguities as to how to (or if one should) couple the upper-layer standards defined in this solution with the indicated lower-layer standards.	Uncertain what off-the-shelf Internet mechanism is preferred to exchange this data	High
	Data/comm profile pairing	There are ambiguities as to how to (or if one should) couple the upper-layer standards defined in this solution with the indicated lower-layer standards.	Unusual combination of protocols	High
	Data/comm profile pairing	There are ambiguities as to how to (or if one should) couple the upper-layer standards defined in this solution with the indicated lower-layer standards.	While both DEN and mobile Internet are well defined, there is no an interoperability profile that defines how to pair the two together and address which port numbers to use and how to identify the center to which the information should be sent.	High
	Data/comm profile pairing	There are ambiguities as to how to (or if one should) couple the upper-layer standards defined in this solution with the indicated lower-layer standards.	While both IVI and mobile Internet are well defined, there is not an interoperability profile that defines how to pair the two together and address which port numbers to use.	High
	Data/comm profile pairing	There are ambiguities as to how to (or if one should) couple the upper-layer standards defined in this solution with the indicated lower-layer standards.	While TPEG2 and local broadcast wireless are well defined, there is not an interoperability profile that defines how to pair the two.	High

Source:	Other Vehicle OBEs	Destination:	Connected Vehicle Roadside Equipment	Flow:	vehicle location and motion
Flow Description:	Data describing the vehicle's location in three dimensions, heading, speed, acceleration, braking status, and size.				

Service Package:	Stop Sign Gap Assist	Deployment Timeframe:	Day 1.5	Best (minimum) Issue Score	66

Source:	Traffic Management Center	Destination:	Connected Vehicle Roadside Equipment	Flow:	stop sign gap assist info
Flow Description:	Intersection and device configuration data and warning parameters and thresholds for the stop sign gap assist application. This flow also supports remote control of the application so the application can be taken offline, reset, or restarted.				

Source:	Traffic Management Center	Destination:	ITS Roadway Equipment	Flow:	stop sign gap assist control
Flow Description:	Configuration and control of detectors that monitor traffic on the major road and signs that provide stop sign gap assist alerts and warnings to vehicles on the minor road.				

Service Package:	Stop Sign Gap Assist	Deployment Timeframe:	Day 1.5	Best (minimum) Issue Score	66

Source:	Traffic Management Center	Destination:	ITS Roadway Equipment	Flow:	traffic detector control

Flow Description:	Information used to configure and control traffic sensor systems.

Solution	US: NTCIP Transportation Sensors - SNMPv1/TLS	Solution Issue Score:	15

Issue	Issue Description	Assignment Notes	Severity
Security inadequate	The solution does not provide adequate communications security for the information triple, which potentially jeopardizes C-ITS operations.	Application-level authentication not provided	Medium
Security inadequate	The solution does not provide adequate communications security for the information triple, which potentially jeopardizes C-ITS operations.	It is unclear what security is provided with this link	Medium
Security inadequate	The solution does not provide adequate communications security for the information triple, which potentially jeopardizes C-ITS operations.	SIRI does not currently provide application level authentication.	Medium

Solution	US: NTCIP Transportation Sensors - SNMPv3	Solution Issue Score:	36

Issue	Issue Description	Assignment Notes	Severity
Update data to SNMPv3	Data has been defined for SNMPv1, but needs to be updated to SNMPv3 format.	NTCIP 1201 data needs to be upgraded to SNMPv3.	Medium
Update data to SNMPv3	Data has been defined for SNMPv1, but needs to be updated to SNMPv3 format.	NTCIP 1202 data needs to be upgraded to SNMPv3.	Medium
Update data to SNMPv3	Data has been defined for SNMPv1, but needs to be updated to SNMPv3 format.	NTCIP 1203 data needs to be upgraded to SNMPv3.	Medium
Update data to SNMPv3	Data has been defined for SNMPv1, but needs to be updated to SNMPv3 format.	NTCIP 1204 data needs to be upgraded to SNMPv3.	Medium
Update data to SNMPv3	Data has been defined for SNMPv1, but needs to be updated to SNMPv3 format.	NTCIP 1205 data needs to be upgraded to SNMPv3.	Medium
Update data to SNMPv3	Data has been defined for SNMPv1, but needs to be updated to SNMPv3 format.	NTCIP 1207 data needs to be upgraded to SNMPv3.	Medium
Update data to SNMPv3	Data has been defined for SNMPv1, but needs to be updated to SNMPv3 format.	NTCIP 1209 data needs to be upgraded to SNMPv3.	Medium
Update data to SNMPv3	Data has been defined for SNMPv1, but needs to be updated to SNMPv3 format.	NTCIP 1210 data needs to be upgraded to SNMPv3.	Medium
Update data to SNMPv3	Data has been defined for SNMPv1, but needs to be updated to SNMPv3 format.	NTCIP 1211 data needs to be upgraded to SNMPv3.	Medium
Update data to SNMPv3	Data has been defined for SNMPv1, but needs to be updated to SNMPv3 format.	NTCIP 1213 data needs to be upgraded to SNMPv3.	Medium

Service Package:	Stop Sign Gap Assist	Deployment Timeframe:	Day 1.5	Best (minimum) Issue Score	66

Solution	DDS: NTCIP Transportation Sensors - OMG DDS RPC	Solution Issue Score:	480

Issue	Issue Description	Assignment Notes	Severity
Data/comm profile pairing	There are ambiguities as to how to (or if one should) couple the upper-layer standards defined in this solution with the indicated lower-layer standards.		High
Data/comm profile pairing	There are ambiguities as to how to (or if one should) couple the upper-layer standards defined in this solution with the indicated lower-layer standards.	A port number has not been assigned to this message set.	High
Data/comm profile pairing	There are ambiguities as to how to (or if one should) couple the upper-layer standards defined in this solution with the indicated lower-layer standards.	It is unclear what encoding rules should be used as well as what port number.	High
Data/comm profile pairing	There are ambiguities as to how to (or if one should) couple the upper-layer standards defined in this solution with the indicated lower-layer standards.	It is unclear what encoding rules should be used for ATIS over NTCIP messaging, or if this is the actual intent of the standards.	High
Data/comm profile pairing	There are ambiguities as to how to (or if one should) couple the upper-layer standards defined in this solution with the indicated lower-layer standards.	No port number has been assigned to these messages	High
Data/comm profile pairing	There are ambiguities as to how to (or if one should) couple the upper-layer standards defined in this solution with the indicated lower-layer standards.	Rules for implementing NTCIP exchanges over WAVE have not been defined. It is unclear whether the Roadside Equipment should handle the WAVE security and then translate to its local network or if the information flow should actually be directly to the ITS	High
Data/comm profile pairing	There are ambiguities as to how to (or if one should) couple the upper-layer standards defined in this solution with the indicated lower-layer standards.	SAE J2735 was not designed to be implemented over DDS; interface details need to be defined.	High
Data/comm profile pairing	There are ambiguities as to how to (or if one should) couple the upper-layer standards defined in this solution with the indicated lower-layer standards.	SAE J2735 was not designed to be implemented over SNMP messaging; interface details need to be defined.	High
Data/comm profile pairing	There are ambiguities as to how to (or if one should) couple the upper-layer standards defined in this solution with the indicated lower-layer standards.	The dialogs, messages , and performance characteristics are not defined for this combination of flow-specific data over mobile internet.	High
Data/comm profile pairing	There are ambiguities as to how to (or if one should) couple the upper-layer standards defined in this solution with the indicated lower-layer standards.	The Electric Charging Hot Spot Notification was designed for DSRC	High
Data/comm profile pairing	There are ambiguities as to how to (or if one should) couple the upper-layer standards defined in this solution with the indicated lower-layer standards.	The precise rules for how to provide intersection geometry over EU-ICIP has not been defined.	High
Data/comm profile pairing	There are ambiguities as to how to (or if one should) couple the upper-layer standards defined in this solution with the indicated lower-layer standards.	The rules for sending TPEG over DATEX messaging are not defined; the excahnge will need to include meta-data describing the rules for broadcasting the information to vehicles.	High
Data/comm profile pairing	There are ambiguities as to how to (or if one should) couple the upper-layer standards defined in this solution with the indicated lower-layer standards.	There are no rules defined for how to send ISO 14816 over NTCIP Messaging	High
Data/comm profile pairing	There are ambiguities as to how to (or if one should) couple the upper-layer standards defined in this solution with the indicated lower-layer standards.	these standards are not designed to work together, but they provide much of the technical details from which a solution can be created.	High
Data/comm profile pairing	There are ambiguities as to how to (or if one should) couple the upper-layer standards defined in this solution with the indicated lower-layer standards.	These standards are not intended to operate together, but they propvide most of the information necessary	High
Data/comm profile pairing	There are ambiguities as to how to (or if one should) couple the upper-layer standards defined in this solution with the indicated lower-layer standards.	TPEG2 is not designed to be transported over NTCIP Messaging services.	High
Data/comm profile pairing	There are ambiguities as to how to (or if one should) couple the upper-layer standards defined in this solution with the indicated lower-layer standards.	UBL is not typically paired with NTCIP messaging	High

Service Package:	Stop Sign Gap Assist	Deployment Timeframe:	Day 1.5	Best (minimum) Issue Score	66

	Data/comm profile pairing	There are ambiguities as to how to (or if one should) couple the upper-layer standards defined in this solution with the indicated lower-layer standards.	Uncertain what off-the-shelf Internet mechanism is preferred to exchange this data	High
	Data/comm profile pairing	There are ambiguities as to how to (or if one should) couple the upper-layer standards defined in this solution with the indicated lower-layer standards.	Unusual combination of protocols	High
	Data/comm profile pairing	There are ambiguities as to how to (or if one should) couple the upper-layer standards defined in this solution with the indicated lower-layer standards.	While both DEN and mobile Internet are well defined, there is no an interoperability profile that defines how to pair the two together and address which port numbers to use and how to identify the center to which the information should be sent.	High
	Data/comm profile pairing	There are ambiguities as to how to (or if one should) couple the upper-layer standards defined in this solution with the indicated lower-layer standards.	While both IVI and mobile Internet are well defined, there is not an interoperability profile that defines how to pair the two together and address which port numbers to use.	High
	Data/comm profile pairing	There are ambiguities as to how to (or if one should) couple the upper-layer standards defined in this solution with the indicated lower-layer standards.	While TPEG2 and local broadcast wireless are well defined, there is not an interoperability profile that defines how to pair the two.	High

Source:	Vehicle OBE	Destination:	Connected Vehicle Roadside Equipment	Flow:	vehicle location and motion
Flow Description:	Data describing the vehicle's location in three dimensions, heading, speed, acceleration, braking status, and size.				

Service Package:	Stop Sign Gap Assist	Deployment Timeframe:	Day 1.5	Best (minimum) Issue Score	66

Source:	Vehicle OBE	Destination:	Connected Vehicle Roadside Equipment	Flow:	vehicle profile
Flow Description:	Information about a vehicle such as vehicle make and model, fuel type, engine type, average emissions, average fuel consumption, passenger occupancy, or other data that can be used to classify vehicle eligibility for access to specific lanes, road segment				

Service Package:	Stop Sign Violation Warning	Deployment Timeframe:	Day 1.5	Best (minimum) Issue Score	66

The Stop Sign Violation Warning (SSVW) safety application is intended to improve safety for at unsignalized intersections with posted stop signs by providing warnings to the driver approaching an unsignalized intersection. The application is designed to warn drivers that they may violate an upcoming stop sign based on their speeds and distance to the stop sign. In order for the application to operate the vehicle needs to have detailed geometric information about the intersection, which is used by the onboard portion of the application to determine if a stop sign violation is likely and to provide the driver a warning about the potential stop sign violation. The geometric information could be obtained from an RSE at the intersection, or obtained from an RSE at some earlier point in the vehicles trip. If the information is received from an RSE at the intersection then it could be augmented with road surface information or other weather-related data.

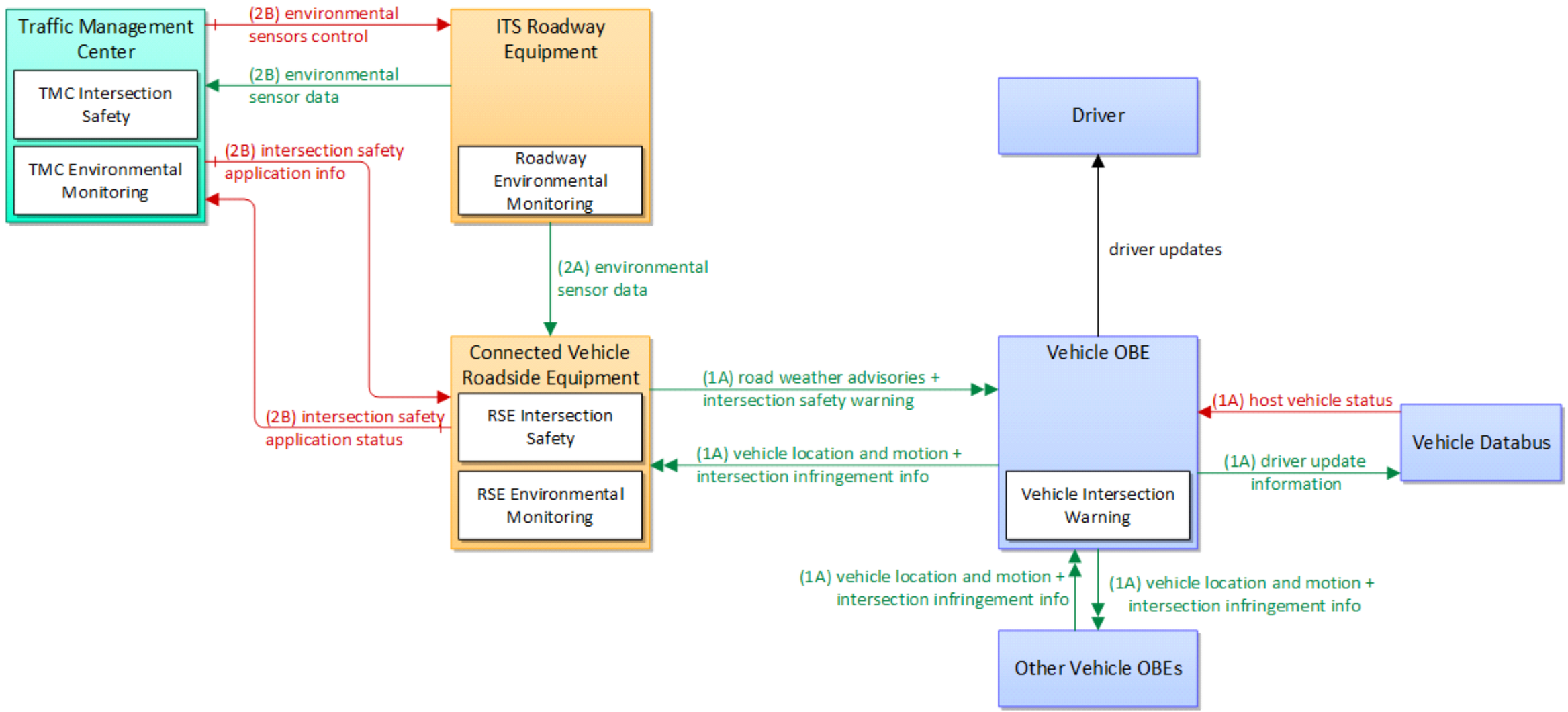

Stop Sign Violation Warning			
7	Physical	Jul 20, 2015	NAT

Service Package:	Stop Sign Violation Warning	Deployment Timeframe:	Day 1.5	Best (minimum) Issue Score	66

Source:	Connected Vehicle Roadside Equipment	Destination:	Traffic Management Center	Flow:	intersection safety application status
Flow Description:	Infrastructure safety application status reported by the RSE. This includes current operational state and status of the RSE and a record of intersection safety issues identified and alerts and warnings issued.				

Source:	Connected Vehicle Roadside Equipment	Destination:	Vehicle OBE	Flow:	intersection safety warning
Flow Description:	A warning of an imminent unsafe vehicle infringement at an intersection that may endanger other vehicles or pedestrians. This allows vehicles approaching the intersection to be warned in the event of an imminent red light or stop sign violation or potent				

Service Package:	Stop Sign Violation Warning	Deployment Timeframe:	Day 1.5	Best (minimum) Issue Score	66

Source:	Connected Vehicle Roadside Equipment	Destination:	Vehicle OBE	Flow:	road weather advisories
Flow Description:	Segment-specific weather and road conditions including real-time advisories of deteriorating road and weather conditions, medium-term advisories for the next 2-12 hours, and long-term advisories more than 12 hours into the future. The advisories may incl				

Service Package:	Stop Sign Violation Warning	Deployment Timeframe:	Day 1.5	Best (minimum) Issue Score	66

Source:	ITS Roadway Equipment	Destination:	Connected Vehicle Roadside Equipment	Flow:	environmental sensor data

Flow Description:	Current road conditions (e.g., surface temperature, subsurface temperature, moisture, icing, treatment status) and surface weather conditions (e.g., air temperature, wind speed, precipitation, visibility) as measured and reported by fixed and/or mobile en

Solution	US: NTCIP Environmental Sensors - SNMPv3	Solution Issue Score:	36

Issue	Issue Description	Assignment Notes	Severity
Update data to SNMPv3	Data has been defined for SNMPv1, but needs to be updated to SNMPv3 format.	NTCIP 1201 data needs to be upgraded to SNMPv3.	Medium
Update data to SNMPv3	Data has been defined for SNMPv1, but needs to be updated to SNMPv3 format.	NTCIP 1202 data needs to be upgraded to SNMPv3.	Medium
Update data to SNMPv3	Data has been defined for SNMPv1, but needs to be updated to SNMPv3 format.	NTCIP 1203 data needs to be upgraded to SNMPv3.	Medium
Update data to SNMPv3	Data has been defined for SNMPv1, but needs to be updated to SNMPv3 format.	NTCIP 1204 data needs to be upgraded to SNMPv3.	Medium
Update data to SNMPv3	Data has been defined for SNMPv1, but needs to be updated to SNMPv3 format.	NTCIP 1205 data needs to be upgraded to SNMPv3.	Medium
Update data to SNMPv3	Data has been defined for SNMPv1, but needs to be updated to SNMPv3 format.	NTCIP 1207 data needs to be upgraded to SNMPv3.	Medium
Update data to SNMPv3	Data has been defined for SNMPv1, but needs to be updated to SNMPv3 format.	NTCIP 1209 data needs to be upgraded to SNMPv3.	Medium
Update data to SNMPv3	Data has been defined for SNMPv1, but needs to be updated to SNMPv3 format.	NTCIP 1210 data needs to be upgraded to SNMPv3.	Medium
Update data to SNMPv3	Data has been defined for SNMPv1, but needs to be updated to SNMPv3 format.	NTCIP 1211 data needs to be upgraded to SNMPv3.	Medium
Update data to SNMPv3	Data has been defined for SNMPv1, but needs to be updated to SNMPv3 format.	NTCIP 1213 data needs to be upgraded to SNMPv3.	Medium

Service Package:	Stop Sign Violation Warning	Deployment Timeframe:	Day 1.5	Best (minimum) Issue Score	66

Solution	DDS: NTCIP Environmental Sensors - OMG DDS RPC	Solution Issue Score:	480

Issue	Issue Description	Assignment Notes	Severity
Data/comm profile pairing	There are ambiguities as to how to (or if one should) couple the upper-layer standards defined in this solution with the indicated lower-layer standards.		High
Data/comm profile pairing	There are ambiguities as to how to (or if one should) couple the upper-layer standards defined in this solution with the indicated lower-layer standards.	A port number has not been assigned to this message set.	High
Data/comm profile pairing	There are ambiguities as to how to (or if one should) couple the upper-layer standards defined in this solution with the indicated lower-layer standards.	It is unclear what encoding rules should be used as well as what port number.	High
Data/comm profile pairing	There are ambiguities as to how to (or if one should) couple the upper-layer standards defined in this solution with the indicated lower-layer standards.	It is unclear what encoding rules should be used for ATIS over NTCIP messaging, or if this is the actual intent of the standards.	High
Data/comm profile pairing	There are ambiguities as to how to (or if one should) couple the upper-layer standards defined in this solution with the indicated lower-layer standards.	No port number has been assigned to these messages	High
Data/comm profile pairing	There are ambiguities as to how to (or if one should) couple the upper-layer standards defined in this solution with the indicated lower-layer standards.	Rules for implementing NTCIP exchanges over WAVE have not been defined. It is unclear whether the Roadside Equipment should handle the WAVE security and then translate to its local network or if the information flow should actually be directly to the ITS	High
Data/comm profile pairing	There are ambiguities as to how to (or if one should) couple the upper-layer standards defined in this solution with the indicated lower-layer standards.	SAE J2735 was not designed to be implemented over DDS; interface details need to be defined.	High
Data/comm profile pairing	There are ambiguities as to how to (or if one should) couple the upper-layer standards defined in this solution with the indicated lower-layer standards.	SAE J2735 was not designed to be implemented over SNMP messaging; interface details need to be defined.	High
Data/comm profile pairing	There are ambiguities as to how to (or if one should) couple the upper-layer standards defined in this solution with the indicated lower-layer standards.	The dialogs, messages , and performance characteristics are not defined for this combination of flow-specific data over mobile internet.	High
Data/comm profile pairing	There are ambiguities as to how to (or if one should) couple the upper-layer standards defined in this solution with the indicated lower-layer standards.	The Electric Charging Hot Spot Notification was designed for DSRC	High
Data/comm profile pairing	There are ambiguities as to how to (or if one should) couple the upper-layer standards defined in this solution with the indicated lower-layer standards.	The precise rules for how to provide intersection geometry over EU-ICIP has not been defined.	High
Data/comm profile pairing	There are ambiguities as to how to (or if one should) couple the upper-layer standards defined in this solution with the indicated lower-layer standards.	The rules for sending TPEG over DATEX messaging are not defined; the excahnge will need to include meta-data describing the rules for broadcasting the information to vehicles.	High
Data/comm profile pairing	There are ambiguities as to how to (or if one should) couple the upper-layer standards defined in this solution with the indicated lower-layer standards.	There are no rules defined for how to send ISO 14816 over NTCIP Messaging	High
Data/comm profile pairing	There are ambiguities as to how to (or if one should) couple the upper-layer standards defined in this solution with the indicated lower-layer standards.	these standards are not designed to work together, but they provide much of the technical details from which a solution can be created.	High
Data/comm profile pairing	There are ambiguities as to how to (or if one should) couple the upper-layer standards defined in this solution with the indicated lower-layer standards.	These standards are not intended to operate together, but they propvide most of the information necessary	High
Data/comm profile pairing	There are ambiguities as to how to (or if one should) couple the upper-layer standards defined in this solution with the indicated lower-layer standards.	TPEG2 is not designed to be transported over NTCIP Messaging services.	High
Data/comm profile pairing	There are ambiguities as to how to (or if one should) couple the upper-layer standards defined in this solution with the indicated lower-layer standards.	UBL is not typically paired with NTCIP messaging	High

Service Package:	Stop Sign Violation Warning	Deployment Timeframe:	Day 1.5	Best (minimum) Issue Score	66

	Data/comm profile pairing	There are ambiguities as to how to (or if one should) couple the upper-layer standards defined in this solution with the indicated lower-layer standards.	Uncertain what off-the-shelf Internet mechanism is preferred to exchange this data	High
	Data/comm profile pairing	There are ambiguities as to how to (or if one should) couple the upper-layer standards defined in this solution with the indicated lower-layer standards.	Unusual combination of protocols	High
	Data/comm profile pairing	There are ambiguities as to how to (or if one should) couple the upper-layer standards defined in this solution with the indicated lower-layer standards.	While both DEN and mobile Internet are well defined, there is no an interoperability profile that defines how to pair the two together and address which port numbers to use and how to identify the center to which the information should be sent.	High
	Data/comm profile pairing	There are ambiguities as to how to (or if one should) couple the upper-layer standards defined in this solution with the indicated lower-layer standards.	While both IVI and mobile Internet are well defined, there is not an interoperability profile that defines how to pair the two together and address which port numbers to use.	High
	Data/comm profile pairing	There are ambiguities as to how to (or if one should) couple the upper-layer standards defined in this solution with the indicated lower-layer standards.	While TPEG2 and local broadcast wireless are well defined, there is not an interoperability profile that defines how to pair the two.	High

Service Package:	Stop Sign Violation Warning	Deployment Timeframe:	Day 1.5	Best (minimum) Issue Score	66

Source:	ITS Roadway Equipment	Destination:	Traffic Management Center	Flow:	environmental sensor data
Flow Description:	Current road conditions (e.g., surface temperature, subsurface temperature, moisture, icing, treatment status) and surface weather conditions (e.g., air temperature, wind speed, precipitation, visibility) as measured and reported by fixed and/or mobile en				

Solution	US: NTCIP Environmental Sensors - SNMPv1/TLS	Solution Issue Score:	15

Issue	Issue Description	Assignment Notes	Severity
Security inadequate	The solution does not provide adequate communications security for the information triple, which potentially jeopardizes C-ITS operations.	Application-level authentication not provided	Medium
Security inadequate	The solution does not provide adequate communications security for the information triple, which potentially jeopardizes C-ITS operations.	It is unclear what security is provided with this link	Medium
Security inadequate	The solution does not provide adequate communications security for the information triple, which potentially jeopardizes C-ITS operations.	SIRI does not currently provide application level authentication.	Medium

Solution	US: NTCIP Environmental Sensors - SNMPv3	Solution Issue Score:	36

Issue	Issue Description	Assignment Notes	Severity
Update data to SNMPv3	Data has been defined for SNMPv1, but needs to be updated to SNMPv3 format.	NTCIP 1201 data needs to be upgraded to SNMPv3.	Medium
Update data to SNMPv3	Data has been defined for SNMPv1, but needs to be updated to SNMPv3 format.	NTCIP 1202 data needs to be upgraded to SNMPv3.	Medium
Update data to SNMPv3	Data has been defined for SNMPv1, but needs to be updated to SNMPv3 format.	NTCIP 1203 data needs to be upgraded to SNMPv3.	Medium
Update data to SNMPv3	Data has been defined for SNMPv1, but needs to be updated to SNMPv3 format.	NTCIP 1204 data needs to be upgraded to SNMPv3.	Medium
Update data to SNMPv3	Data has been defined for SNMPv1, but needs to be updated to SNMPv3 format.	NTCIP 1205 data needs to be upgraded to SNMPv3.	Medium
Update data to SNMPv3	Data has been defined for SNMPv1, but needs to be updated to SNMPv3 format.	NTCIP 1207 data needs to be upgraded to SNMPv3.	Medium
Update data to SNMPv3	Data has been defined for SNMPv1, but needs to be updated to SNMPv3 format.	NTCIP 1209 data needs to be upgraded to SNMPv3.	Medium
Update data to SNMPv3	Data has been defined for SNMPv1, but needs to be updated to SNMPv3 format.	NTCIP 1210 data needs to be upgraded to SNMPv3.	Medium
Update data to SNMPv3	Data has been defined for SNMPv1, but needs to be updated to SNMPv3 format.	NTCIP 1211 data needs to be upgraded to SNMPv3.	Medium
Update data to SNMPv3	Data has been defined for SNMPv1, but needs to be updated to SNMPv3 format.	NTCIP 1213 data needs to be upgraded to SNMPv3.	Medium

Service Package:	Stop Sign Violation Warning	Deployment Timeframe:	Day 1.5	Best (minimum) Issue Score	66

Solution	DDS: NTCIP Environmental Sensors - OMG DDS RPC	Solution Issue Score:	480

Issue	Issue Description	Assignment Notes	Severity
Data/comm profile pairing	There are ambiguities as to how to (or if one should) couple the upper-layer standards defined in this solution with the indicated lower-layer standards.		High
Data/comm profile pairing	There are ambiguities as to how to (or if one should) couple the upper-layer standards defined in this solution with the indicated lower-layer standards.	A port number has not been assigned to this message set.	High
Data/comm profile pairing	There are ambiguities as to how to (or if one should) couple the upper-layer standards defined in this solution with the indicated lower-layer standards.	It is unclear what encoding rules should be used as well as what port number.	High
Data/comm profile pairing	There are ambiguities as to how to (or if one should) couple the upper-layer standards defined in this solution with the indicated lower-layer standards.	It is unclear what encoding rules should be used for ATIS over NTCIP messaging, or if this is the actual intent of the standards.	High
Data/comm profile pairing	There are ambiguities as to how to (or if one should) couple the upper-layer standards defined in this solution with the indicated lower-layer standards.	No port number has been assigned to these messages	High
Data/comm profile pairing	There are ambiguities as to how to (or if one should) couple the upper-layer standards defined in this solution with the indicated lower-layer standards.	Rules for implementing NTCIP exchanges over WAVE have not been defined. It is unclear whether the Roadside Equipment should handle the WAVE security and then translate to its local network or if the information flow should actually be directly to the ITS	High
Data/comm profile pairing	There are ambiguities as to how to (or if one should) couple the upper-layer standards defined in this solution with the indicated lower-layer standards.	SAE J2735 was not designed to be implemented over DDS; interface details need to be defined.	High
Data/comm profile pairing	There are ambiguities as to how to (or if one should) couple the upper-layer standards defined in this solution with the indicated lower-layer standards.	SAE J2735 was not designed to be implemented over SNMP messaging; interface details need to be defined.	High
Data/comm profile pairing	There are ambiguities as to how to (or if one should) couple the upper-layer standards defined in this solution with the indicated lower-layer standards.	The dialogs, messages , and performance characteristics are not defined for this combination of flow-specific data over mobile internet.	High
Data/comm profile pairing	There are ambiguities as to how to (or if one should) couple the upper-layer standards defined in this solution with the indicated lower-layer standards.	The Electric Charging Hot Spot Notification was designed for DSRC	High
Data/comm profile pairing	There are ambiguities as to how to (or if one should) couple the upper-layer standards defined in this solution with the indicated lower-layer standards.	The precise rules for how to provide intersection geometry over EU-ICIP has not been defined.	High
Data/comm profile pairing	There are ambiguities as to how to (or if one should) couple the upper-layer standards defined in this solution with the indicated lower-layer standards.	The rules for sending TPEG over DATEX messaging are not defined; the excahnge will need to include meta-data describing the rules for broadcasting the information to vehicles.	High
Data/comm profile pairing	There are ambiguities as to how to (or if one should) couple the upper-layer standards defined in this solution with the indicated lower-layer standards.	There are no rules defined for how to send ISO 14816 over NTCIP Messaging	High
Data/comm profile pairing	There are ambiguities as to how to (or if one should) couple the upper-layer standards defined in this solution with the indicated lower-layer standards.	these standards are not designed to work together, but they provide much of the technical details from which a solution can be created.	High
Data/comm profile pairing	There are ambiguities as to how to (or if one should) couple the upper-layer standards defined in this solution with the indicated lower-layer standards.	These standards are not intended to operate together, but they propvide most of the information necessary	High
Data/comm profile pairing	There are ambiguities as to how to (or if one should) couple the upper-layer standards defined in this solution with the indicated lower-layer standards.	TPEG2 is not designed to be transported over NTCIP Messaging services.	High
Data/comm profile pairing	There are ambiguities as to how to (or if one should) couple the upper-layer standards defined in this solution with the indicated lower-layer standards.	UBL is not typically paired with NTCIP messaging	High

Service Package:	Stop Sign Violation Warning	Deployment Timeframe:	Day 1.5	Best (minimum) Issue Score	66

	Data/comm profile pairing	There are ambiguities as to how to (or if one should) couple the upper-layer standards defined in this solution with the indicated lower-layer standards.	Uncertain what off-the-shelf Internet mechanism is preferred to exchange this data	High
	Data/comm profile pairing	There are ambiguities as to how to (or if one should) couple the upper-layer standards defined in this solution with the indicated lower-layer standards.	Unusual combination of protocols	High
	Data/comm profile pairing	There are ambiguities as to how to (or if one should) couple the upper-layer standards defined in this solution with the indicated lower-layer standards.	While both DEN and mobile Internet are well defined, there is no an interoperability profile that defines how to pair the two together and address which port numbers to use and how to identify the center to which the information should be sent.	High
	Data/comm profile pairing	There are ambiguities as to how to (or if one should) couple the upper-layer standards defined in this solution with the indicated lower-layer standards.	While both IVI and mobile Internet are well defined, there is not an interoperability profile that defines how to pair the two together and address which port numbers to use.	High
	Data/comm profile pairing	There are ambiguities as to how to (or if one should) couple the upper-layer standards defined in this solution with the indicated lower-layer standards.	While TPEG2 and local broadcast wireless are well defined, there is not an interoperability profile that defines how to pair the two.	High

Source:	Other Vehicle OBEs	Destination:	Vehicle OBE	Flow:	intersection infringement info

Flow Description:	Vehicle path information sent by a vehicle that is performing an unpermitted movement at an intersection such as a stop sign violation or running a red light. Tthis also includes information about possible conflicts with other road users in the vehicle's

Service Package:	Stop Sign Violation Warning	Deployment Timeframe:	Day 1.5	Best (minimum) Issue Score	66

Source:	Other Vehicle OBEs	Destination:	Vehicle OBE	Flow:	vehicle location and motion
Flow Description:	Data describing the vehicle's location in three dimensions, heading, speed, acceleration, braking status, and size.				

Source:	Traffic Management Center	Destination:	Connected Vehicle Roadside Equipment	Flow:	intersection safety application info
Flow Description:	Intersection and device configuration data and warning parameters and thresholds. This flow also supports remote control of the application so the application can be taken offline, reset, or restarted.				

Service Package:	Stop Sign Violation Warning	Deployment Timeframe:	Day 1.5	Best (minimum) Issue Score	66

Source:	Traffic Management Center	Destination:	ITS Roadway Equipment	Flow:	environmental sensors control

Flow Description:	Data used to configure and control environmental sensors.

Solution	US: NTCIP Environmental Sensors - SNMPv1/TLS	Solution Issue Score:	15

Issue	Issue Description	Assignment Notes	Severity
Security inadequate	The solution does not provide adequate communications security for the information triple, which potentially jeopardizes C-ITS operations.	Application-level authentication not provided	Medium
Security inadequate	The solution does not provide adequate communications security for the information triple, which potentially jeopardizes C-ITS operations.	It is unclear what security is provided with this link	Medium
Security inadequate	The solution does not provide adequate communications security for the information triple, which potentially jeopardizes C-ITS operations.	SIRI does not currently provide application level authentication.	Medium

Solution	US: NTCIP Environmental Sensors - SNMPv3	Solution Issue Score:	36

Issue	Issue Description	Assignment Notes	Severity
Update data to SNMPv3	Data has been defined for SNMPv1, but needs to be updated to SNMPv3 format.	NTCIP 1201 data needs to be upgraded to SNMPv3.	Medium
Update data to SNMPv3	Data has been defined for SNMPv1, but needs to be updated to SNMPv3 format.	NTCIP 1202 data needs to be upgraded to SNMPv3.	Medium
Update data to SNMPv3	Data has been defined for SNMPv1, but needs to be updated to SNMPv3 format.	NTCIP 1203 data needs to be upgraded to SNMPv3.	Medium
Update data to SNMPv3	Data has been defined for SNMPv1, but needs to be updated to SNMPv3 format.	NTCIP 1204 data needs to be upgraded to SNMPv3.	Medium
Update data to SNMPv3	Data has been defined for SNMPv1, but needs to be updated to SNMPv3 format.	NTCIP 1205 data needs to be upgraded to SNMPv3.	Medium
Update data to SNMPv3	Data has been defined for SNMPv1, but needs to be updated to SNMPv3 format.	NTCIP 1207 data needs to be upgraded to SNMPv3.	Medium
Update data to SNMPv3	Data has been defined for SNMPv1, but needs to be updated to SNMPv3 format.	NTCIP 1209 data needs to be upgraded to SNMPv3.	Medium
Update data to SNMPv3	Data has been defined for SNMPv1, but needs to be updated to SNMPv3 format.	NTCIP 1210 data needs to be upgraded to SNMPv3.	Medium
Update data to SNMPv3	Data has been defined for SNMPv1, but needs to be updated to SNMPv3 format.	NTCIP 1211 data needs to be upgraded to SNMPv3.	Medium
Update data to SNMPv3	Data has been defined for SNMPv1, but needs to be updated to SNMPv3 format.	NTCIP 1213 data needs to be upgraded to SNMPv3.	Medium

Service Package:	Stop Sign Violation Warning	Deployment Timeframe:	Day 1.5	Best (minimum) Issue Score	66

Solution	DDS: NTCIP Environmental Sensors - OMG DDS RPC	Solution Issue Score:	480

Issue	Issue Description	Assignment Notes	Severity
Data/comm profile pairing	There are ambiguities as to how to (or if one should) couple the upper-layer standards defined in this solution with the indicated lower-layer standards.		High
Data/comm profile pairing	There are ambiguities as to how to (or if one should) couple the upper-layer standards defined in this solution with the indicated lower-layer standards.	A port number has not been assigned to this message set.	High
Data/comm profile pairing	There are ambiguities as to how to (or if one should) couple the upper-layer standards defined in this solution with the indicated lower-layer standards.	It is unclear what encoding rules should be used as well as what port number.	High
Data/comm profile pairing	There are ambiguities as to how to (or if one should) couple the upper-layer standards defined in this solution with the indicated lower-layer standards.	It is unclear what encoding rules should be used for ATIS over NTCIP messaging, or if this is the actual intent of the standards.	High
Data/comm profile pairing	There are ambiguities as to how to (or if one should) couple the upper-layer standards defined in this solution with the indicated lower-layer standards.	No port number has been assigned to these messages	High
Data/comm profile pairing	There are ambiguities as to how to (or if one should) couple the upper-layer standards defined in this solution with the indicated lower-layer standards.	Rules for implementing NTCIP exchanges over WAVE have not been defined. It is unclear whether the Roadside Equipment should handle the WAVE security and then translate to its local network or if the information flow should actually be directly to the ITS	High
Data/comm profile pairing	There are ambiguities as to how to (or if one should) couple the upper-layer standards defined in this solution with the indicated lower-layer standards.	SAE J2735 was not designed to be implemented over DDS; interface details need to be defined.	High
Data/comm profile pairing	There are ambiguities as to how to (or if one should) couple the upper-layer standards defined in this solution with the indicated lower-layer standards.	SAE J2735 was not designed to be implemented over SNMP messaging; interface details need to be defined.	High
Data/comm profile pairing	There are ambiguities as to how to (or if one should) couple the upper-layer standards defined in this solution with the indicated lower-layer standards.	The dialogs, messages , and performance characteristics are not defined for this combination of flow-specific data over mobile internet.	High
Data/comm profile pairing	There are ambiguities as to how to (or if one should) couple the upper-layer standards defined in this solution with the indicated lower-layer standards.	The Electric Charging Hot Spot Notification was designed for DSRC	High
Data/comm profile pairing	There are ambiguities as to how to (or if one should) couple the upper-layer standards defined in this solution with the indicated lower-layer standards.	The precise rules for how to provide intersection geometry over EU-ICIP has not been defined.	High
Data/comm profile pairing	There are ambiguities as to how to (or if one should) couple the upper-layer standards defined in this solution with the indicated lower-layer standards.	The rules for sending TPEG over DATEX messaging are not defined; the excahnge will need to include meta-data describing the rules for broadcasting the information to vehicles.	High
Data/comm profile pairing	There are ambiguities as to how to (or if one should) couple the upper-layer standards defined in this solution with the indicated lower-layer standards.	There are no rules defined for how to send ISO 14816 over NTCIP Messaging	High
Data/comm profile pairing	There are ambiguities as to how to (or if one should) couple the upper-layer standards defined in this solution with the indicated lower-layer standards.	these standards are not designed to work together, but they provide much of the technical details from which a solution can be created.	High
Data/comm profile pairing	There are ambiguities as to how to (or if one should) couple the upper-layer standards defined in this solution with the indicated lower-layer standards.	These standards are not intended to operate together, but they propvide most of the information necessary	High
Data/comm profile pairing	There are ambiguities as to how to (or if one should) couple the upper-layer standards defined in this solution with the indicated lower-layer standards.	TPEG2 is not designed to be transported over NTCIP Messaging services.	High
Data/comm profile pairing	There are ambiguities as to how to (or if one should) couple the upper-layer standards defined in this solution with the indicated lower-layer standards.	UBL is not typically paired with NTCIP messaging	High

Service Package:	Stop Sign Violation Warning	Deployment Timeframe:	Day 1.5	Best (minimum) Issue Score	66

	Data/comm profile pairing	There are ambiguities as to how to (or if one should) couple the upper-layer standards defined in this solution with the indicated lower-layer standards.	Uncertain what off-the-shelf Internet mechanism is preferred to exchange this data	High
	Data/comm profile pairing	There are ambiguities as to how to (or if one should) couple the upper-layer standards defined in this solution with the indicated lower-layer standards.	Unusual combination of protocols	High
	Data/comm profile pairing	There are ambiguities as to how to (or if one should) couple the upper-layer standards defined in this solution with the indicated lower-layer standards.	While both DEN and mobile Internet are well defined, there is no an interoperability profile that defines how to pair the two together and address which port numbers to use and how to identify the center to which the information should be sent.	High
	Data/comm profile pairing	There are ambiguities as to how to (or if one should) couple the upper-layer standards defined in this solution with the indicated lower-layer standards.	While both IVI and mobile Internet are well defined, there is not an interoperability profile that defines how to pair the two together and address which port numbers to use.	High
	Data/comm profile pairing	There are ambiguities as to how to (or if one should) couple the upper-layer standards defined in this solution with the indicated lower-layer standards.	While TPEG2 and local broadcast wireless are well defined, there is not an interoperability profile that defines how to pair the two.	High

Source:	Vehicle OBE	Destination:	Connected Vehicle Roadside Equipment	Flow:	intersection infringement info
Flow Description:	Vehicle path information sent by a vehicle that is performing an unpermitted movement at an intersection such as a stop sign violation or running a red light. Tthis also includes information about possible conflicts with other road users in the vehicle's				

Service Package:	Stop Sign Violation Warning	Deployment Timeframe:	Day 1.5	Best (minimum) Issue Score	66

Source:	Vehicle OBE	Destination:	Connected Vehicle Roadside Equipment	Flow:	vehicle location and motion
Flow Description:	Data describing the vehicle's location in three dimensions, heading, speed, acceleration, braking status, and size.				

Source:	Vehicle OBE	Destination:	Other Vehicle OBEs	Flow:	intersection infringement info
Flow Description:	Vehicle path information sent by a vehicle that is performing an unpermitted movement at an intersection such as a stop sign violation or running a red light. Tthis also includes information about possible conflicts with other road users in the vehicle's				

Service Package:	Stop Sign Violation Warning	Deployment Timeframe:	Day 1.5	Best (minimum) Issue Score	66

Source:	Vehicle OBE	Destination:	Other Vehicle OBEs	Flow:	vehicle location and motion
Flow Description:	Data describing the vehicle's location in three dimensions, heading, speed, acceleration, braking status, and size.				

Service Package:	Traveler Information- Smart Parking	Deployment Timeframe:	Day 1.5	Best (minimum) Issue Score	60

The Traveler Information -Smart Parking application provides users with real-time location, availability, type (e.g., street, garage, AFV only), and the price of parking. The parking information can be provided via DSRC or wide area communications. The application reduces time required for drivers to search for a parking space, which can have eco benefits such as reducing emissions. The application also supports dynamic pricing of parking based on factors such as demand, emissions, or vehicle type.

Service Package:	Traveler Information- Smart Parking	Deployment Timeframe:	Day 1.5	Best (minimum) Issue Score	60

Source:	Connected Vehicle Roadside Equipment	Destination:	Parking Management System	Flow:	connected vehicle parking data
Flow Description:	Current, aggregate parking data collected from connected vehicles that can be used to monitor parking space usage and availability. This flow identifies spaces that are occupied by connected vehicles.				

Source:	Connected Vehicle Roadside Equipment	Destination:	Vehicle OBE	Flow:	parking availability
Flow Description:	Information on available parking. This flow identifies available spaces with associated information about parking restrictions and location for each available space. Specifically includes information on parking for commercial vehicles, coaches/buses, an				

Service Package:	Traveler Information- Smart Parking	Deployment Timeframe:	Day 1.5	Best (minimum) Issue Score	60

Source:	Connected Vehicle Roadside Equipment	Destination:	Vehicle OBE	Flow:	vehicle signage data
Flow Description:	In-vehicle signing data that augments regulatory, warning, and informational road signs and signals. The information provided would include static sign information (e.g., stop, curve warning, guide signs, service signs, and directional signs) and dynamic				

Service Package:	Traveler Information- Smart Parking	Deployment Timeframe:	Day 1.5	Best (minimum) Issue Score	60

Source:	Other Transportation Information Centers	Destination:	Transportation Information Center	Flow:	parking information
Flow Description:	General parking information and status, including current parking availability.				

Solution	US: ATIS - NTCIP Messaging	Solution Issue Score:	15

Issue	Issue Description	Assignment Notes	Severity
Security inadequate	The solution does not provide adequate communications security for the information triple, which potentially jeopardizes C-ITS operations.	Application-level authentication not provided	Medium
Security inadequate	The solution does not provide adequate communications security for the information triple, which potentially jeopardizes C-ITS operations.	It is unclear what security is provided with this link	Medium
Security inadequate	The solution does not provide adequate communications security for the information triple, which potentially jeopardizes C-ITS operations.	SIRI does not currently provide application level authentication.	Medium

Service Package:	Traveler Information- Smart Parking	Deployment Timeframe:	Day 1.5	Best (minimum) Issue Score	60

Solution	DDS: ATIS - OMG DDS	Solution Issue Score:	480

Issue	Issue Description	Assignment Notes	Severity
Data/comm profile pairing	There are ambiguities as to how to (or if one should) couple the upper-layer standards defined in this solution with the indicated lower-layer standards.		High
Data/comm profile pairing	There are ambiguities as to how to (or if one should) couple the upper-layer standards defined in this solution with the indicated lower-layer standards.	A port number has not been assigned to this message set.	High
Data/comm profile pairing	There are ambiguities as to how to (or if one should) couple the upper-layer standards defined in this solution with the indicated lower-layer standards.	It is unclear what encoding rules should be used as well as what port number.	High
Data/comm profile pairing	There are ambiguities as to how to (or if one should) couple the upper-layer standards defined in this solution with the indicated lower-layer standards.	It is unclear what encoding rules should be used for ATIS over NTCIP messaging, or if this is the actual intent of the standards.	High
Data/comm profile pairing	There are ambiguities as to how to (or if one should) couple the upper-layer standards defined in this solution with the indicated lower-layer standards.	No port number has been assigned to these messages	High
Data/comm profile pairing	There are ambiguities as to how to (or if one should) couple the upper-layer standards defined in this solution with the indicated lower-layer standards.	Rules for implementing NTCIP exchanges over WAVE have not been defined. It is unclear whether the Roadside Equipment should handle the WAVE security and then translate to its local network or if the information flow should actually be directly to the ITS	High
Data/comm profile pairing	There are ambiguities as to how to (or if one should) couple the upper-layer standards defined in this solution with the indicated lower-layer standards.	SAE J2735 was not designed to be implemented over DDS; interface details need to be defined.	High
Data/comm profile pairing	There are ambiguities as to how to (or if one should) couple the upper-layer standards defined in this solution with the indicated lower-layer standards.	SAE J2735 was not designed to be implemented over SNMP messaging; interface details need to be defined.	High
Data/comm profile pairing	There are ambiguities as to how to (or if one should) couple the upper-layer standards defined in this solution with the indicated lower-layer standards.	The dialogs, messages , and performance characteristics are not defined for this combination of flow-specific data over mobile internet.	High
Data/comm profile pairing	There are ambiguities as to how to (or if one should) couple the upper-layer standards defined in this solution with the indicated lower-layer standards.	The Electric Charging Hot Spot Notification was designed for DSRC	High
Data/comm profile pairing	There are ambiguities as to how to (or if one should) couple the upper-layer standards defined in this solution with the indicated lower-layer standards.	The precise rules for how to provide intersection geometry over EU-ICIP has not been defined.	High
Data/comm profile pairing	There are ambiguities as to how to (or if one should) couple the upper-layer standards defined in this solution with the indicated lower-layer standards.	The rules for sending TPEG over DATEX messaging are not defined; the excahnge will need to include meta-data describing the rules for broadcasting the information to vehicles.	High
Data/comm profile pairing	There are ambiguities as to how to (or if one should) couple the upper-layer standards defined in this solution with the indicated lower-layer standards.	There are no rules defined for how to send ISO 14816 over NTCIP Messaging	High
Data/comm profile pairing	There are ambiguities as to how to (or if one should) couple the upper-layer standards defined in this solution with the indicated lower-layer standards.	these standards are not designed to work together, but they provide much of the technical details from which a solution can be created.	High
Data/comm profile pairing	There are ambiguities as to how to (or if one should) couple the upper-layer standards defined in this solution with the indicated lower-layer standards.	These standards are not intended to operate together, but they propvide most of the information necessary	High
Data/comm profile pairing	There are ambiguities as to how to (or if one should) couple the upper-layer standards defined in this solution with the indicated lower-layer standards.	TPEG2 is not designed to be transported over NTCIP Messaging services.	High
Data/comm profile pairing	There are ambiguities as to how to (or if one should) couple the upper-layer standards defined in this solution with the indicated lower-layer standards.	UBL is not typically paired with NTCIP messaging	High

Service Package:	Traveler Information- Smart Parking	Deployment Timeframe:	Day 1.5	Best (minimum) Issue Score	60

Data/comm profile pairing	There are ambiguities as to how to (or if one should) couple the upper-layer standards defined in this solution with the indicated lower-layer standards.	Uncertain what off-the-shelf Internet mechanism is preferred to exchange this data	High
Data/comm profile pairing	There are ambiguities as to how to (or if one should) couple the upper-layer standards defined in this solution with the indicated lower-layer standards.	Unusual combination of protocols	High
Data/comm profile pairing	There are ambiguities as to how to (or if one should) couple the upper-layer standards defined in this solution with the indicated lower-layer standards.	While both DEN and mobile Internet are well defined, there is no an interoperability profile that defines how to pair the two together and address which port numbers to use and how to identify the center to which the information should be sent.	High
Data/comm profile pairing	There are ambiguities as to how to (or if one should) couple the upper-layer standards defined in this solution with the indicated lower-layer standards.	While both IVI and mobile Internet are well defined, there is not an interoperability profile that defines how to pair the two together and address which port numbers to use.	High
Data/comm profile pairing	There are ambiguities as to how to (or if one should) couple the upper-layer standards defined in this solution with the indicated lower-layer standards.	While TPEG2 and local broadcast wireless are well defined, there is not an interoperability profile that defines how to pair the two.	High

Source:	Parking Management System	Destination:	Connected Vehicle Roadside Equipment	Flow:	parking management application info

Flow Description:	Parking management application information including parking lot configuration and status and associated parameters and thresholds that control the algorithms that monitor parking occupancy and the parking information that is delivered. This flow also su

Service Package:	Traveler Information- Smart Parking	Deployment Timeframe:	Day 1.5	Best (minimum) Issue Score	60

Source:	Parking Management System	Destination:	Connected Vehicle Roadside Equipment	Flow:	vehicle signage local data
Flow Description:	Information provided by adjacent field equipment to support in-vehicle signing of dynamic information that is currently being displayed to passing drivers. This includes the dynamic information (e.g., grade crossing information, local traffic and road co				

Service Package:	Traveler Information- Smart Parking	Deployment Timeframe:	Day 1.5	Best (minimum) Issue Score	60

Source:	Parking Management System	Destination:	Traffic Management Center	Flow:	parking information
Flow Description:	General parking information and status, including current parking availability.				

Solution	US: ATIS - NTCIP Messaging	Solution Issue Score:	15

Issue	Issue Description	Assignment Notes	Severity
Security inadequate	The solution does not provide adequate communications security for the information triple, which potentially jeopardizes C-ITS operations.	Application-level authentication not provided	Medium
Security inadequate	The solution does not provide adequate communications security for the information triple, which potentially jeopardizes C-ITS operations.	It is unclear what security is provided with this link	Medium
Security inadequate	The solution does not provide adequate communications security for the information triple, which potentially jeopardizes C-ITS operations.	SIRI does not currently provide application level authentication.	Medium

Service Package:	Traveler Information- Smart Parking	Deployment Timeframe:	Day 1.5	Best (minimum) Issue Score	60

Solution	DDS: ATIS - OMG DDS	Solution Issue Score:	480

Issue	Issue Description	Assignment Notes	Severity
Data/comm profile pairing	There are ambiguities as to how to (or if one should) couple the upper-layer standards defined in this solution with the indicated lower-layer standards.		High
Data/comm profile pairing	There are ambiguities as to how to (or if one should) couple the upper-layer standards defined in this solution with the indicated lower-layer standards.	A port number has not been assigned to this message set.	High
Data/comm profile pairing	There are ambiguities as to how to (or if one should) couple the upper-layer standards defined in this solution with the indicated lower-layer standards.	It is unclear what encoding rules should be used as well as what port number.	High
Data/comm profile pairing	There are ambiguities as to how to (or if one should) couple the upper-layer standards defined in this solution with the indicated lower-layer standards.	It is unclear what encoding rules should be used for ATIS over NTCIP messaging, or if this is the actual intent of the standards.	High
Data/comm profile pairing	There are ambiguities as to how to (or if one should) couple the upper-layer standards defined in this solution with the indicated lower-layer standards.	No port number has been assigned to these messages	High
Data/comm profile pairing	There are ambiguities as to how to (or if one should) couple the upper-layer standards defined in this solution with the indicated lower-layer standards.	Rules for implementing NTCIP exchanges over WAVE have not been defined. It is unclear whether the Roadside Equipment should handle the WAVE security and then translate to its local network or if the information flow should actually be directly to the ITS	High
Data/comm profile pairing	There are ambiguities as to how to (or if one should) couple the upper-layer standards defined in this solution with the indicated lower-layer standards.	SAE J2735 was not designed to be implemented over DDS; interface details need to be defined.	High
Data/comm profile pairing	There are ambiguities as to how to (or if one should) couple the upper-layer standards defined in this solution with the indicated lower-layer standards.	SAE J2735 was not designed to be implemented over SNMP messaging; interface details need to be defined.	High
Data/comm profile pairing	There are ambiguities as to how to (or if one should) couple the upper-layer standards defined in this solution with the indicated lower-layer standards.	The dialogs, messages , and performance characteristics are not defined for this combination of flow-specific data over mobile internet.	High
Data/comm profile pairing	There are ambiguities as to how to (or if one should) couple the upper-layer standards defined in this solution with the indicated lower-layer standards.	The Electric Charging Hot Spot Notification was designed for DSRC	High
Data/comm profile pairing	There are ambiguities as to how to (or if one should) couple the upper-layer standards defined in this solution with the indicated lower-layer standards.	The precise rules for how to provide intersection geometry over EU-ICIP has not been defined.	High
Data/comm profile pairing	There are ambiguities as to how to (or if one should) couple the upper-layer standards defined in this solution with the indicated lower-layer standards.	The rules for sending TPEG over DATEX messaging are not defined; the excahnge will need to include meta-data describing the rules for broadcasting the information to vehicles.	High
Data/comm profile pairing	There are ambiguities as to how to (or if one should) couple the upper-layer standards defined in this solution with the indicated lower-layer standards.	There are no rules defined for how to send ISO 14816 over NTCIP Messaging	High
Data/comm profile pairing	There are ambiguities as to how to (or if one should) couple the upper-layer standards defined in this solution with the indicated lower-layer standards.	these standards are not designed to work together, but they provide much of the technical details from which a solution can be created.	High
Data/comm profile pairing	There are ambiguities as to how to (or if one should) couple the upper-layer standards defined in this solution with the indicated lower-layer standards.	These standards are not intended to operate together, but they propvide most of the information necessary	High
Data/comm profile pairing	There are ambiguities as to how to (or if one should) couple the upper-layer standards defined in this solution with the indicated lower-layer standards.	TPEG2 is not designed to be transported over NTCIP Messaging services.	High
Data/comm profile pairing	There are ambiguities as to how to (or if one should) couple the upper-layer standards defined in this solution with the indicated lower-layer standards.	UBL is not typically paired with NTCIP messaging	High

	Data/comm profile pairing	There are ambiguities as to how to (or if one should) couple the upper-layer standards defined in this solution with the indicated lower-layer standards.	Uncertain what off-the-shelf Internet mechanism is preferred to exchange this data	High
	Data/comm profile pairing	There are ambiguities as to how to (or if one should) couple the upper-layer standards defined in this solution with the indicated lower-layer standards.	Unusual combination of protocols	High
	Data/comm profile pairing	There are ambiguities as to how to (or if one should) couple the upper-layer standards defined in this solution with the indicated lower-layer standards.	While both DEN and mobile Internet are well defined, there is no an interoperability profile that defines how to pair the two together and address which port numbers to use and how to identify the center to which the information should be sent.	High
	Data/comm profile pairing	There are ambiguities as to how to (or if one should) couple the upper-layer standards defined in this solution with the indicated lower-layer standards.	While both IVI and mobile Internet are well defined, there is not an interoperability profile that defines how to pair the two together and address which port numbers to use.	High
	Data/comm profile pairing	There are ambiguities as to how to (or if one should) couple the upper-layer standards defined in this solution with the indicated lower-layer standards.	While TPEG2 and local broadcast wireless are well defined, there is not an interoperability profile that defines how to pair the two.	High

Service Package:	Traveler Information- Smart Parking	Deployment Timeframe:	Day 1.5	Best (minimum) Issue Score	60

Source:	Parking Management System	Destination:	Transportation Information Center	Flow:	parking information
Flow Description:	General parking information and status, including current parking availability.				

Solution	US: ATIS - NTCIP Messaging	Solution Issue Score:	15

Issue	Issue Description	Assignment Notes	Severity
Security inadequate	The solution does not provide adequate communications security for the information triple, which potentially jeopardizes C-ITS operations.	Application-level authentication not provided	Medium
Security inadequate	The solution does not provide adequate communications security for the information triple, which potentially jeopardizes C-ITS operations.	It is unclear what security is provided with this link	Medium
Security inadequate	The solution does not provide adequate communications security for the information triple, which potentially jeopardizes C-ITS operations.	SIRI does not currently provide application level authentication.	Medium

Service Package:	Traveler Information- Smart Parking	Deployment Timeframe:	Day 1.5	Best (minimum) Issue Score	60

Solution	DDS: ATIS - OMG DDS	Solution Issue Score:	480

Issue	Issue Description	Assignment Notes	Severity
Data/comm profile pairing	There are ambiguities as to how to (or if one should) couple the upper-layer standards defined in this solution with the indicated lower-layer standards.	While both DEN and mobile Internet are well defined, there is no an interoperability profile that defines how to pair the two together and address which port numbers to use and how to identify the center to which the information should be sent.	High
Data/comm profile pairing	There are ambiguities as to how to (or if one should) couple the upper-layer standards defined in this solution with the indicated lower-layer standards.	While both IVI and mobile Internet are well defined, there is not an interoperability profile that defines how to pair the two together and address which port numbers to use.	High
Data/comm profile pairing	There are ambiguities as to how to (or if one should) couple the upper-layer standards defined in this solution with the indicated lower-layer standards.	While TPEG2 and local broadcast wireless are well defined, there is not an interoperability profile that defines how to pair the two.	High
Data/comm profile pairing	There are ambiguities as to how to (or if one should) couple the upper-layer standards defined in this solution with the indicated lower-layer standards.		High
Data/comm profile pairing	There are ambiguities as to how to (or if one should) couple the upper-layer standards defined in this solution with the indicated lower-layer standards.	A port number has not been assigned to this message set.	High
Data/comm profile pairing	There are ambiguities as to how to (or if one should) couple the upper-layer standards defined in this solution with the indicated lower-layer standards.	It is unclear what encoding rules should be used as well as what port number.	High
Data/comm profile pairing	There are ambiguities as to how to (or if one should) couple the upper-layer standards defined in this solution with the indicated lower-layer standards.	It is unclear what encoding rules should be used for ATIS over NTCIP messaging, or if this is the actual intent of the standards.	High
Data/comm profile pairing	There are ambiguities as to how to (or if one should) couple the upper-layer standards defined in this solution with the indicated lower-layer standards.	No port number has been assigned to these messages	High
Data/comm profile pairing	There are ambiguities as to how to (or if one should) couple the upper-layer standards defined in this solution with the indicated lower-layer standards.	Rules for implementing NTCIP exchanges over WAVE have not been defined. It is unclear whether the Roadside Equipment should handle the WAVE security and then translate to its local network or if the information flow should actually be directly to the ITS	High
Data/comm profile pairing	There are ambiguities as to how to (or if one should) couple the upper-layer standards defined in this solution with the indicated lower-layer standards.	SAE J2735 was not designed to be implemented over DDS; interface details need to be defined.	High
Data/comm profile pairing	There are ambiguities as to how to (or if one should) couple the upper-layer standards defined in this solution with the indicated lower-layer standards.	SAE J2735 was not designed to be implemented over SNMP messaging; interface details need to be defined.	High
Data/comm profile pairing	There are ambiguities as to how to (or if one should) couple the upper-layer standards defined in this solution with the indicated lower-layer standards.	The dialogs, messages , and performance characteristics are not defined for this combination of flow-specific data over mobile internet.	High
Data/comm profile pairing	There are ambiguities as to how to (or if one should) couple the upper-layer standards defined in this solution with the indicated lower-layer standards.	The Electric Charging Hot Spot Notification was designed for DSRC	High
Data/comm profile pairing	There are ambiguities as to how to (or if one should) couple the upper-layer standards defined in this solution with the indicated lower-layer standards.	The precise rules for how to provide intersection geometry over EU-ICIP has not been defined.	High
Data/comm profile pairing	There are ambiguities as to how to (or if one should) couple the upper-layer standards defined in this solution with the indicated lower-layer standards.	The rules for sending TPEG over DATEX messaging are not defined; the excahnge will need to include meta-data describing the rules for broadcasting the information to vehicles.	High

Service Package:	Traveler Information- Smart Parking	Deployment Timeframe:	Day 1.5	Best (minimum) Issue Score	60

Data/comm profile pairing	There are ambiguities as to how to (or if one should) couple the upper-layer standards defined in this solution with the indicated lower-layer standards.	There are no rules defined for how to send ISO 14816 over NTCIP Messaging	High
Data/comm profile pairing	There are ambiguities as to how to (or if one should) couple the upper-layer standards defined in this solution with the indicated lower-layer standards.	these standards are not designed to work together, but they provide much of the technical details from which a solution can be created.	High
Data/comm profile pairing	There are ambiguities as to how to (or if one should) couple the upper-layer standards defined in this solution with the indicated lower-layer standards.	These standards are not intended to operate together, but they propvide most of the information necessary	High
Data/comm profile pairing	There are ambiguities as to how to (or if one should) couple the upper-layer standards defined in this solution with the indicated lower-layer standards.	TPEG2 is not designed to be transported over NTCIP Messaging services.	High
Data/comm profile pairing	There are ambiguities as to how to (or if one should) couple the upper-layer standards defined in this solution with the indicated lower-layer standards.	UBL is not typically paired with NTCIP messaging	High
Data/comm profile pairing	There are ambiguities as to how to (or if one should) couple the upper-layer standards defined in this solution with the indicated lower-layer standards.	Uncertain what off-the-shelf Internet mechanism is preferred to exchange this data	High
Data/comm profile pairing	There are ambiguities as to how to (or if one should) couple the upper-layer standards defined in this solution with the indicated lower-layer standards.	Unusual combination of protocols	High

Source:	Personal Information Device	Destination:	Transportation Information Center	Flow:	traveler request

Flow Description:	A request for traveler information including traffic, transit, toll, parking, road weather conditions, event, and passenger rail information. The request identifies the type of information, the area of interest, parameters that are used to prioritize or

Service Package:	Traveler Information- Smart Parking	Deployment Timeframe:	Day 1.5	Best (minimum) Issue Score	60

Source:	Transportation Information Center	Destination:	Other Transportation Information Centers	Flow:	parking information

Flow Description:	General parking information and status, including current parking availability.

Solution	US: ATIS - NTCIP Messaging	Solution Issue Score:	15

Issue	Issue Description	Assignment Notes	Severity
Security inadequate	The solution does not provide adequate communications security for the information triple, which potentially jeopardizes C-ITS operations.	Application-level authentication not provided	Medium
Security inadequate	The solution does not provide adequate communications security for the information triple, which potentially jeopardizes C-ITS operations.	It is unclear what security is provided with this link	Medium
Security inadequate	The solution does not provide adequate communications security for the information triple, which potentially jeopardizes C-ITS operations.	SIRI does not currently provide application level authentication.	Medium

Service Package:	Traveler Information- Smart Parking	Deployment Timeframe:	Day 1.5	Best (minimum) Issue Score	60

Solution	DDS: ATIS - OMG DDS	Solution Issue Score:	480

Issue	Issue Description	Assignment Notes	Severity
Data/comm profile pairing	There are ambiguities as to how to (or if one should) couple the upper-layer standards defined in this solution with the indicated lower-layer standards.		High
Data/comm profile pairing	There are ambiguities as to how to (or if one should) couple the upper-layer standards defined in this solution with the indicated lower-layer standards.	A port number has not been assigned to this message set.	High
Data/comm profile pairing	There are ambiguities as to how to (or if one should) couple the upper-layer standards defined in this solution with the indicated lower-layer standards.	It is unclear what encoding rules should be used as well as what port number.	High
Data/comm profile pairing	There are ambiguities as to how to (or if one should) couple the upper-layer standards defined in this solution with the indicated lower-layer standards.	It is unclear what encoding rules should be used for ATIS over NTCIP messaging, or if this is the actual intent of the standards.	High
Data/comm profile pairing	There are ambiguities as to how to (or if one should) couple the upper-layer standards defined in this solution with the indicated lower-layer standards.	No port number has been assigned to these messages	High
Data/comm profile pairing	There are ambiguities as to how to (or if one should) couple the upper-layer standards defined in this solution with the indicated lower-layer standards.	Rules for implementing NTCIP exchanges over WAVE have not been defined. It is unclear whether the Roadside Equipment should handle the WAVE security and then translate to its local network or if the information flow should actually be directly to the ITS	High
Data/comm profile pairing	There are ambiguities as to how to (or if one should) couple the upper-layer standards defined in this solution with the indicated lower-layer standards.	SAE J2735 was not designed to be implemented over DDS; interface details need to be defined.	High
Data/comm profile pairing	There are ambiguities as to how to (or if one should) couple the upper-layer standards defined in this solution with the indicated lower-layer standards.	SAE J2735 was not designed to be implemented over SNMP messaging; interface details need to be defined.	High
Data/comm profile pairing	There are ambiguities as to how to (or if one should) couple the upper-layer standards defined in this solution with the indicated lower-layer standards.	The dialogs, messages , and performance characteristics are not defined for this combination of flow-specific data over mobile internet.	High
Data/comm profile pairing	There are ambiguities as to how to (or if one should) couple the upper-layer standards defined in this solution with the indicated lower-layer standards.	The Electric Charging Hot Spot Notification was designed for DSRC	High
Data/comm profile pairing	There are ambiguities as to how to (or if one should) couple the upper-layer standards defined in this solution with the indicated lower-layer standards.	The precise rules for how to provide intersection geometry over EU-ICIP has not been defined.	High
Data/comm profile pairing	There are ambiguities as to how to (or if one should) couple the upper-layer standards defined in this solution with the indicated lower-layer standards.	The rules for sending TPEG over DATEX messaging are not defined; the excahnge will need to include meta-data describing the rules for broadcasting the information to vehicles.	High
Data/comm profile pairing	There are ambiguities as to how to (or if one should) couple the upper-layer standards defined in this solution with the indicated lower-layer standards.	There are no rules defined for how to send ISO 14816 over NTCIP Messaging	High
Data/comm profile pairing	There are ambiguities as to how to (or if one should) couple the upper-layer standards defined in this solution with the indicated lower-layer standards.	these standards are not designed to work together, but they provide much of the technical details from which a solution can be created.	High
Data/comm profile pairing	There are ambiguities as to how to (or if one should) couple the upper-layer standards defined in this solution with the indicated lower-layer standards.	These standards are not intended to operate together, but they propvide most of the information necessary	High
Data/comm profile pairing	There are ambiguities as to how to (or if one should) couple the upper-layer standards defined in this solution with the indicated lower-layer standards.	TPEG2 is not designed to be transported over NTCIP Messaging services.	High
Data/comm profile pairing	There are ambiguities as to how to (or if one should) couple the upper-layer standards defined in this solution with the indicated lower-layer standards.	UBL is not typically paired with NTCIP messaging	High

Service Package:	Traveler Information- Smart Parking	Deployment Timeframe:	Day 1.5	Best (minimum) Issue Score	60

		Data/comm profile pairing	There are ambiguities as to how to (or if one should) couple the upper-layer standards defined in this solution with the indicated lower-layer standards.	Uncertain what off-the-shelf Internet mechanism is preferred to exchange this data	High
		Data/comm profile pairing	There are ambiguities as to how to (or if one should) couple the upper-layer standards defined in this solution with the indicated lower-layer standards.	Unusual combination of protocols	High
		Data/comm profile pairing	There are ambiguities as to how to (or if one should) couple the upper-layer standards defined in this solution with the indicated lower-layer standards.	While both DEN and mobile Internet are well defined, there is no an interoperability profile that defines how to pair the two together and address which port numbers to use and how to identify the center to which the information should be sent.	High
		Data/comm profile pairing	There are ambiguities as to how to (or if one should) couple the upper-layer standards defined in this solution with the indicated lower-layer standards.	While both IVI and mobile Internet are well defined, there is not an interoperability profile that defines how to pair the two together and address which port numbers to use.	High
		Data/comm profile pairing	There are ambiguities as to how to (or if one should) couple the upper-layer standards defined in this solution with the indicated lower-layer standards.	While TPEG2 and local broadcast wireless are well defined, there is not an interoperability profile that defines how to pair the two.	High

Source:	Transportation Information Center	Destination:	Personal Information Device	Flow:	interactive traveler information

Flow Description:	Traveler information provided in response to a traveler request. The provided information includes traffic and road conditions, advisories, incidents, payment information, transit services, parking information, weather information, and other travel-relat

Service Package:	Traveler Information- Smart Parking	Deployment Timeframe:	Day 1.5	Best (minimum) Issue Score	60

Source:	Transportation Information Center	Destination:	Vehicle OBE	Flow:	interactive traveler information
Flow Description:	Traveler information provided in response to a traveler request. The provided information includes traffic and road conditions, advisories, incidents, payment information, transit services, parking information, weather information, and other travel-relat				

Source:	Vehicle OBE	Destination:	Connected Vehicle Roadside Equipment	Flow:	vehicle location and motion for surveillance
Flow Description:	Data describing the vehicle's location in three dimensions, heading, speed, acceleration, braking status, and size. This flow represents monitoring of basic safety data ('vehicle location and motion') broadcast by passing connected vehicles for use in ve				

Service Package:	Traveler Information- Smart Parking	Deployment Timeframe:	Day 1.5	Best (minimum) Issue Score	60

Source:	Vehicle OBE	Destination:	Transportation Information Center	Flow:	traveler request
Flow Description:	A request for traveler information including traffic, transit, toll, parking, road weather conditions, event, and passenger rail information. The request identifies the type of information, the area of interest, parameters that are used to prioritize or				